

ELMAVAN 3D WAVEFORMS (Measured data sampled at 50 kHz) 51000 packets of 144 samples from 2018-08-01T06:12:42.754.000.

Processed Wed Aug 1 08:21:06 2018 by ELM ver.2012-10-06 from 001__elm20180801_061241__dat00.bin

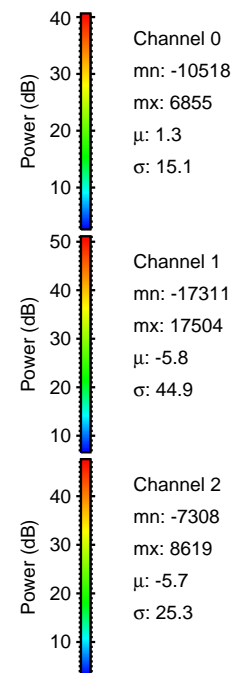

Processed Wed Aug 1 08:21:12 2018 by ELM ver.2012-10-06 from 001__elm20180801_061241__dat00.bin

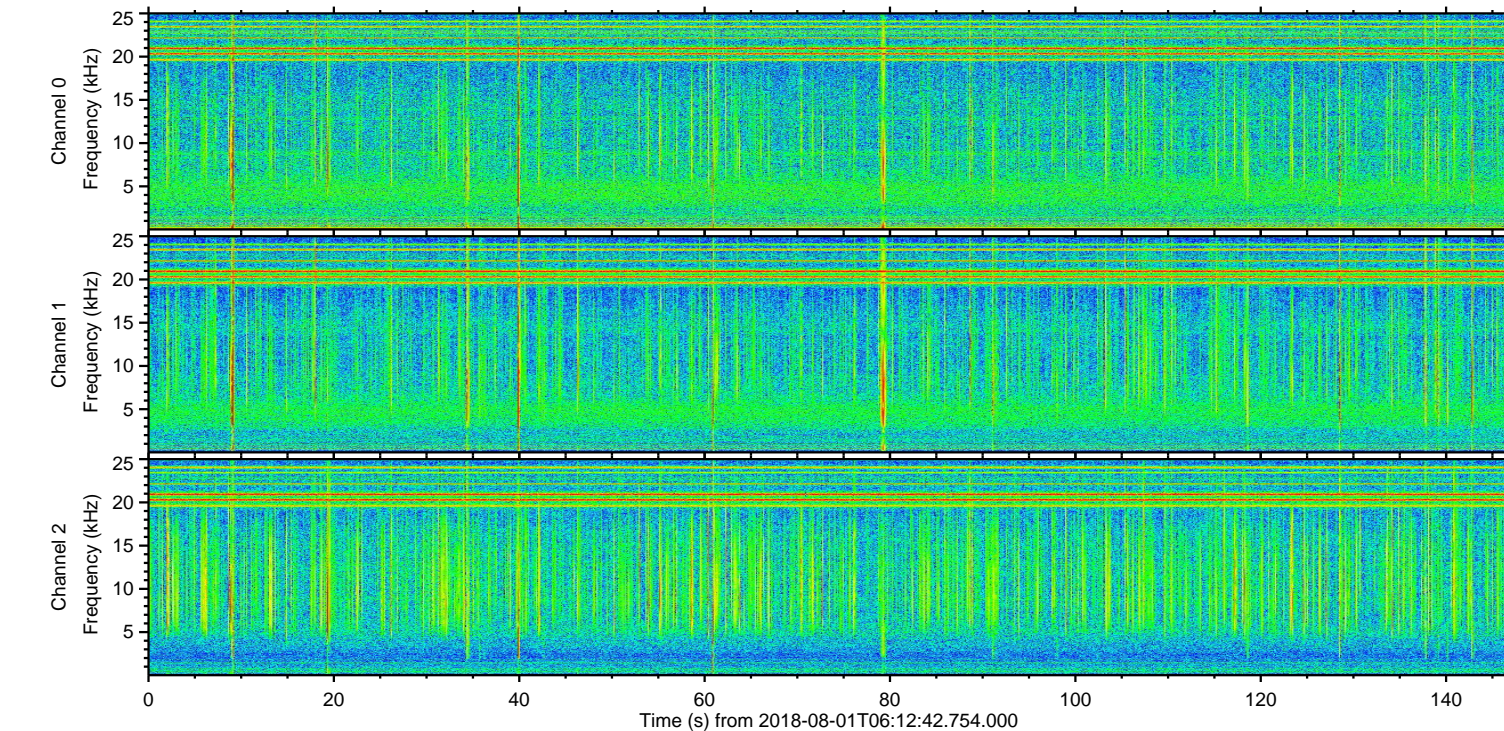
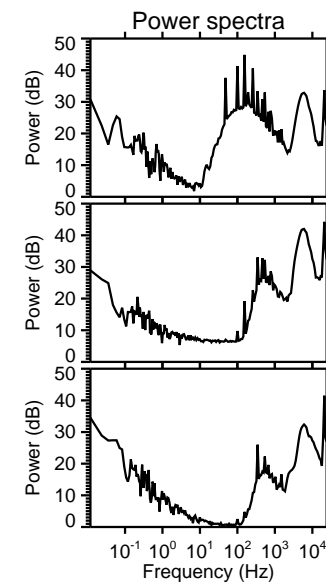
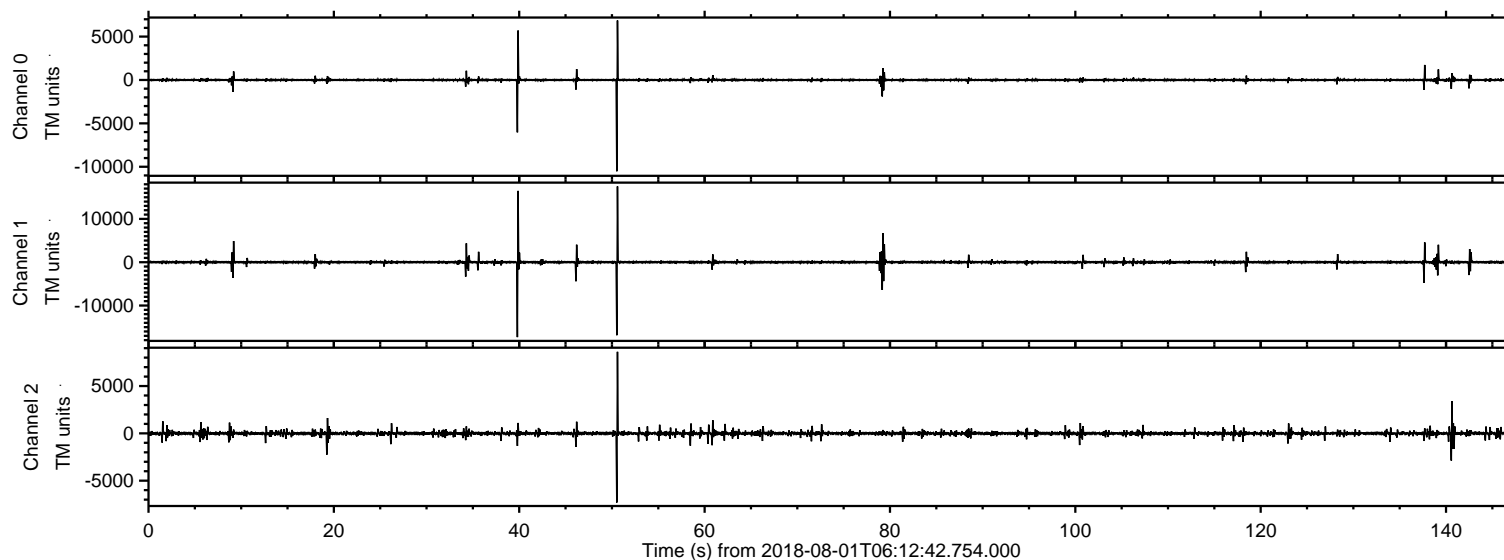
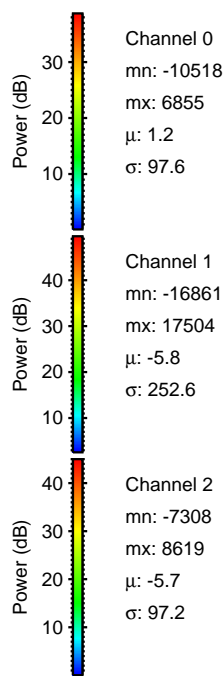
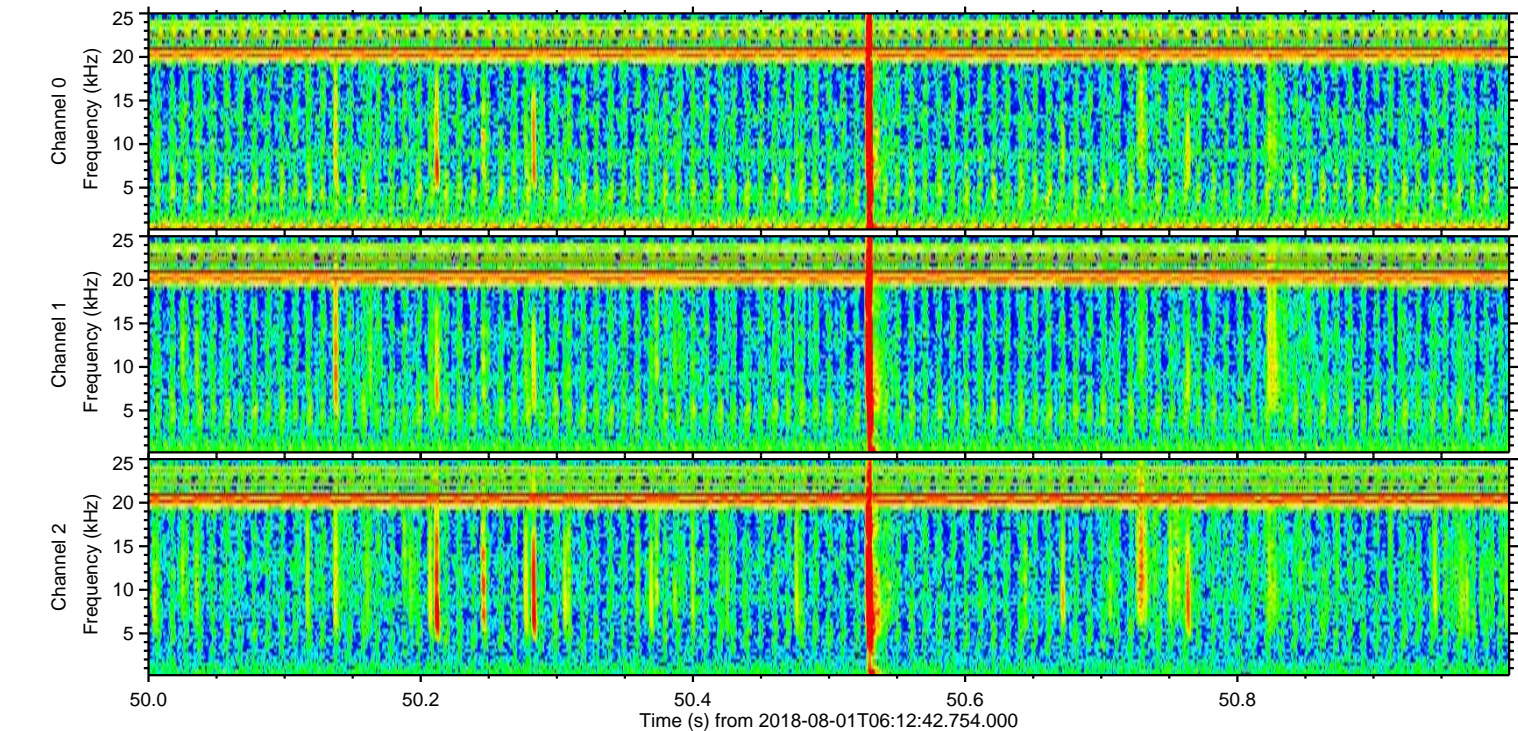
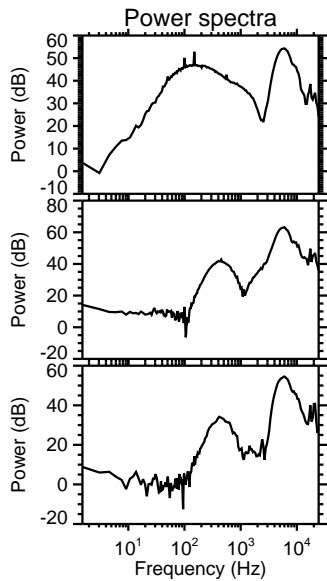
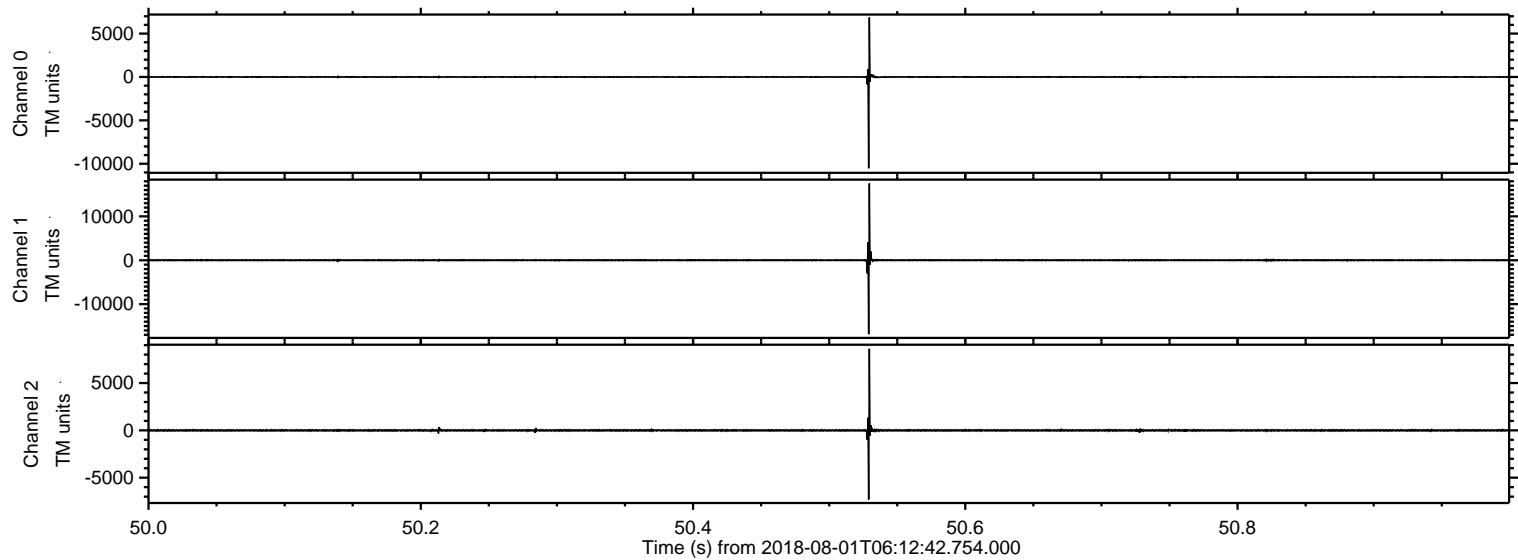

Processed Wed Aug 1 08:21:13 2018 by ELM ver.2012-10-06 from 001__elm20180801_061241__dat00.bin

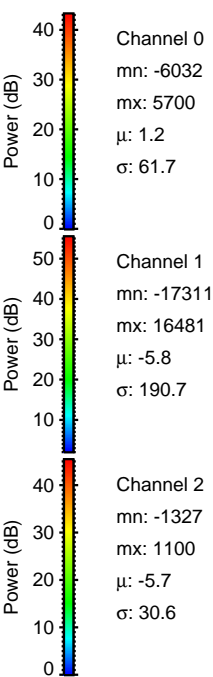
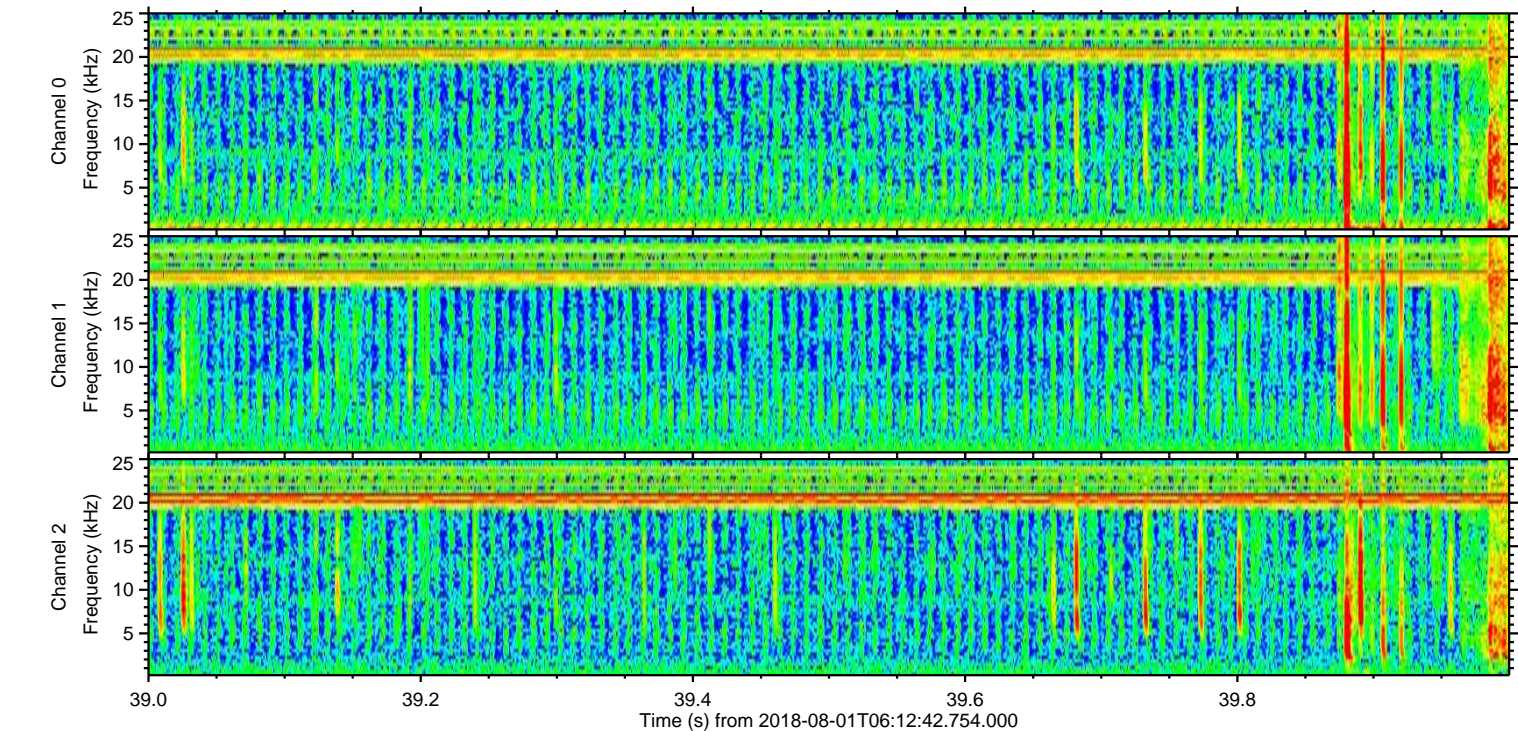
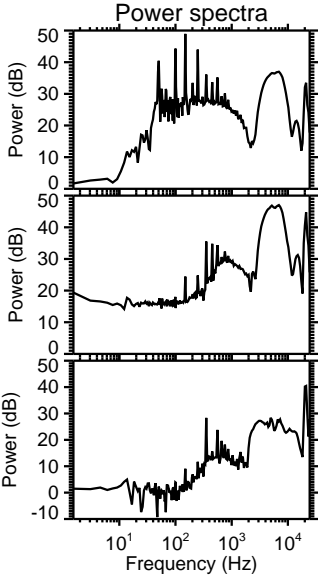
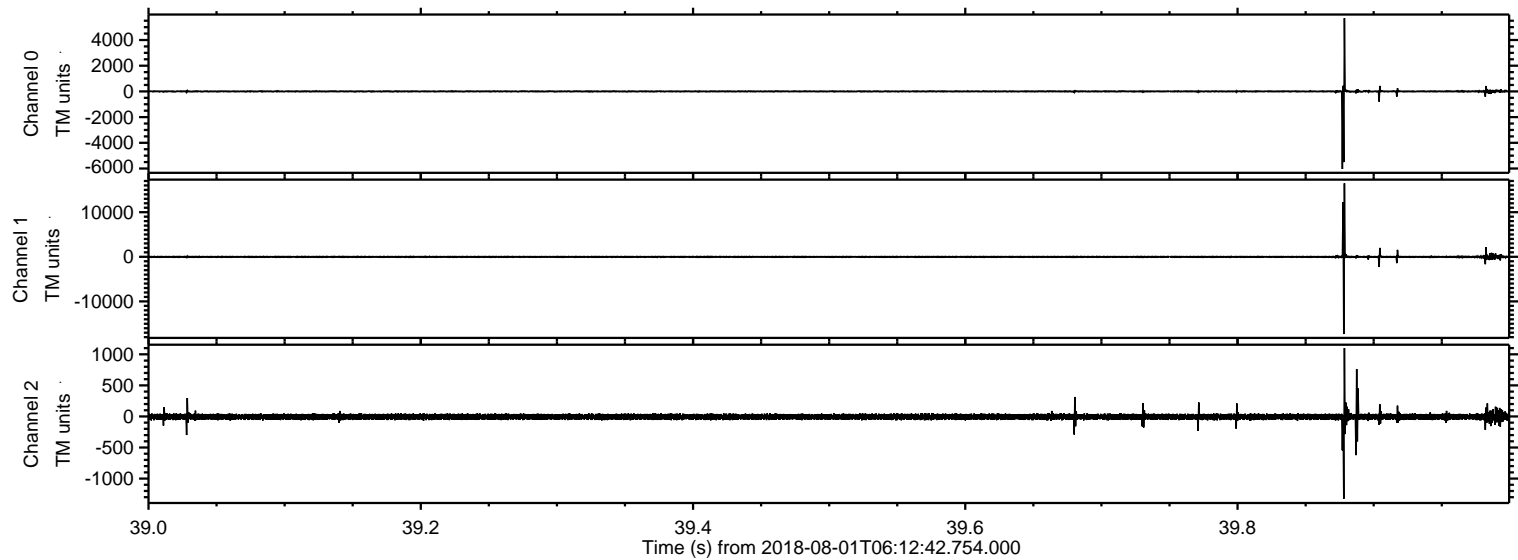

Processed Wed Aug 1 08:21:14 2018 by ELM ver.2012-10-06 from 001__elm20180801_061241__dat00.bin

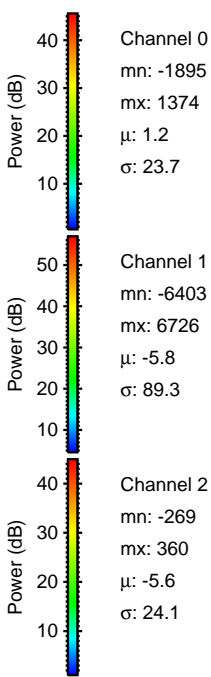
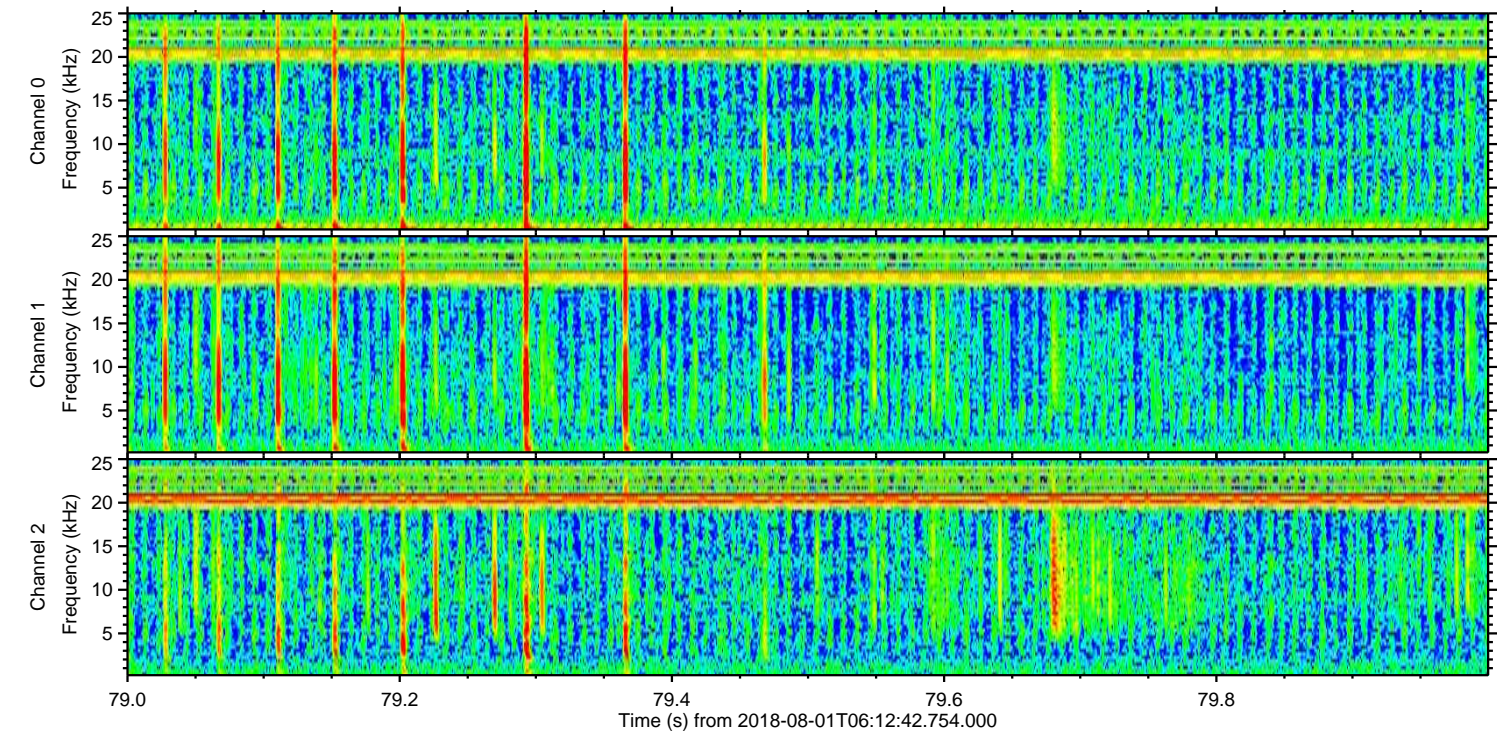
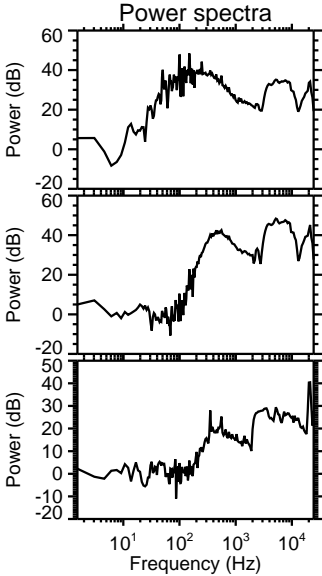
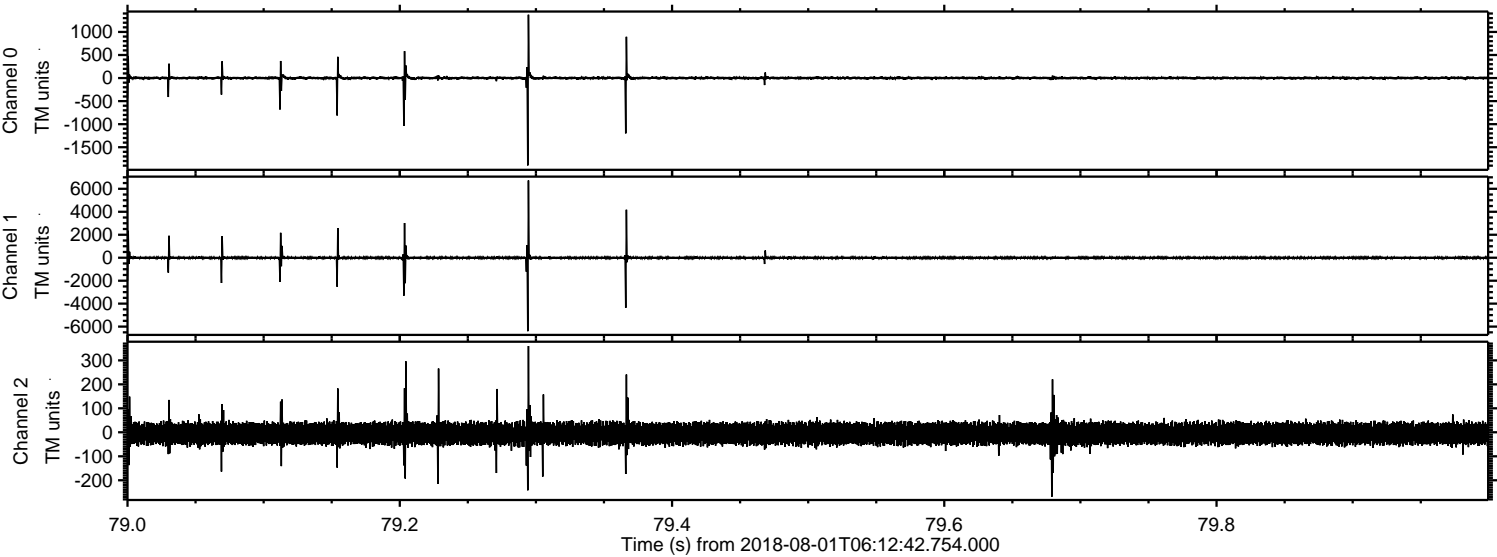

Processed Wed Aug 1 08:21:14 2018 by ELM ver.2012-10-06 from 001__elm20180801_061241__dat00.bin

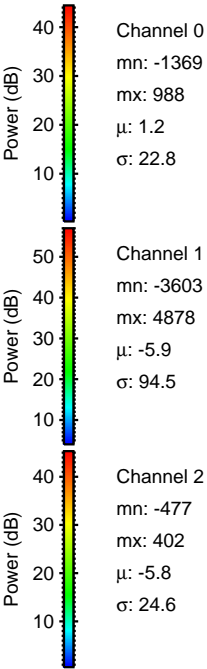
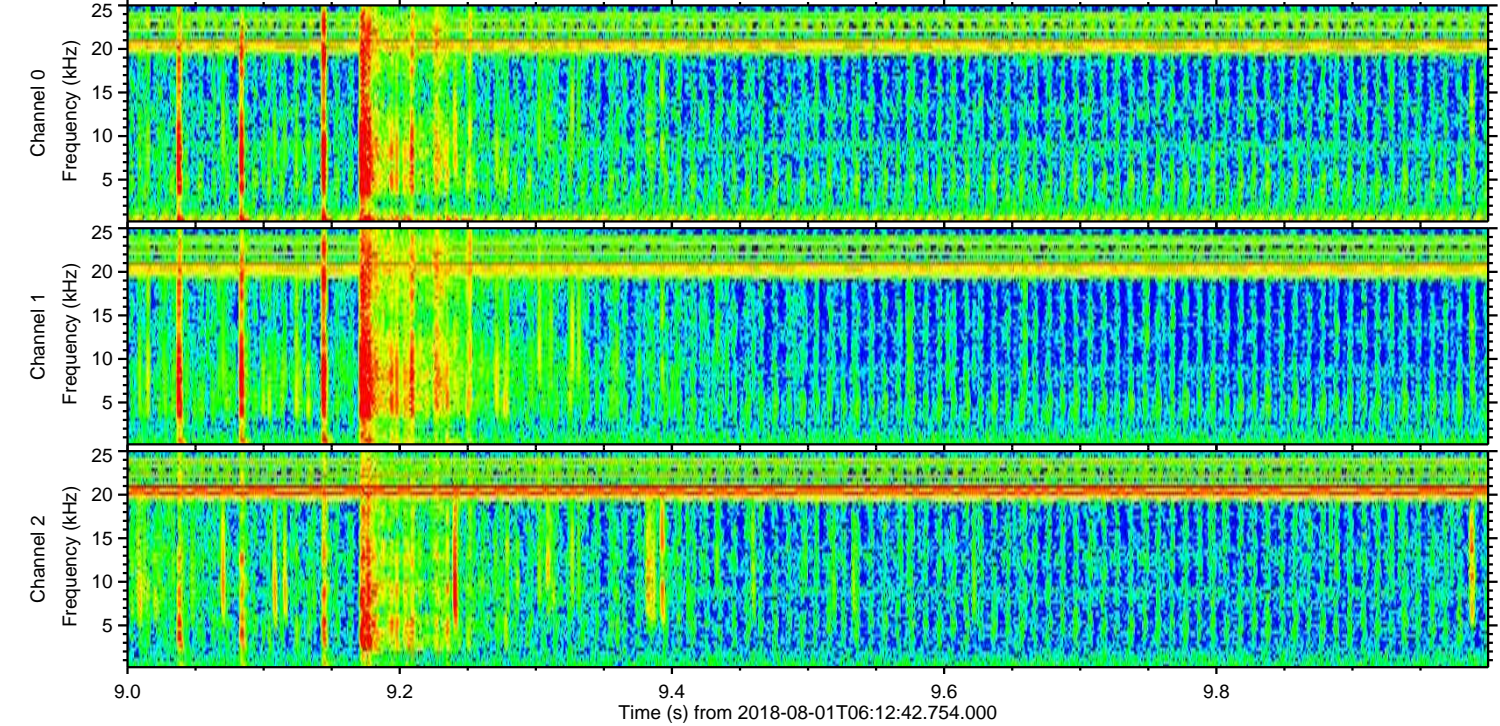
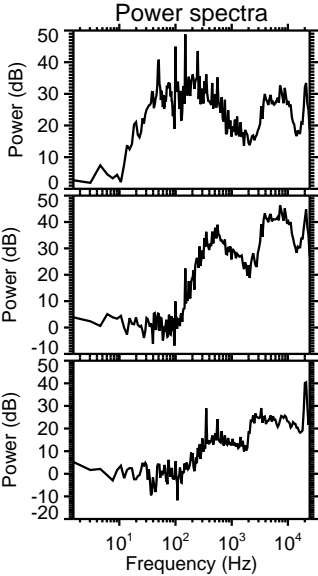
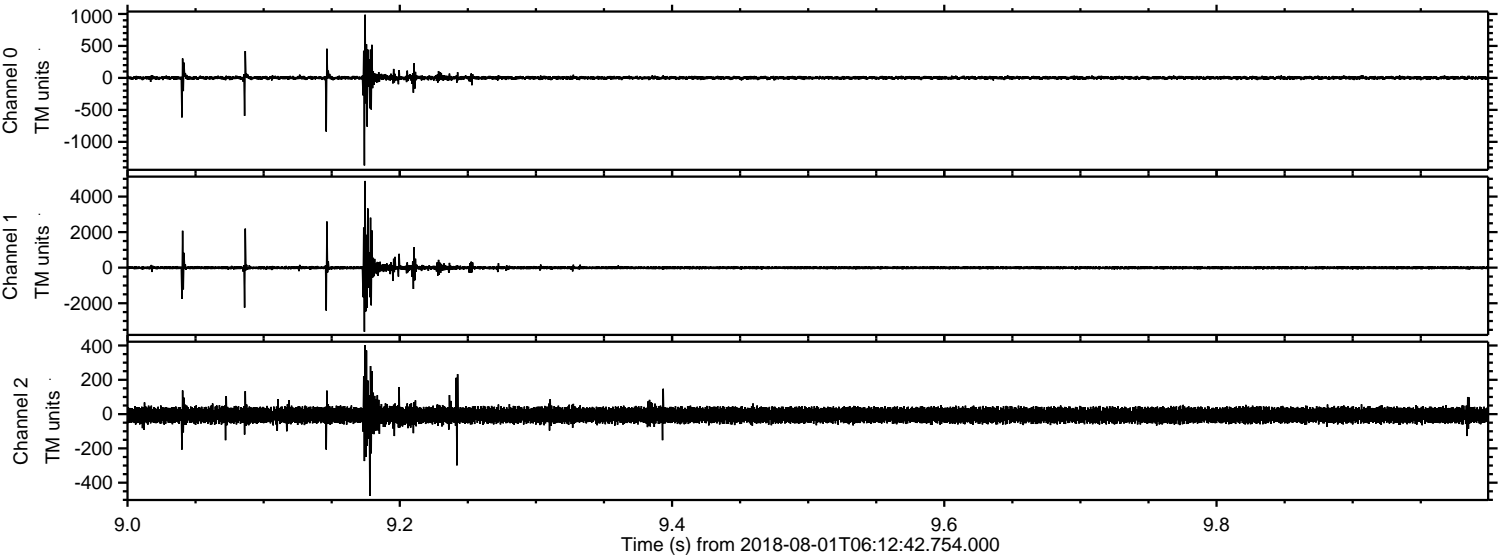

ELMAVAN 3D WAVEFORMS (Measured data sampled at 50 kHz) 51000 packets of 144 samples from 2018-08-01T06:12:42.754.000. Part 138/147

Processed Wed Aug 1 08:21:15 2018 by ELM ver.2012-10-06 from 001__elm20180801_061241__dat00.bin

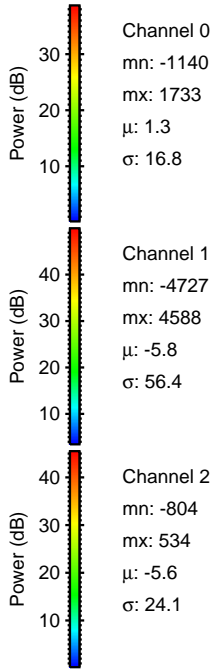
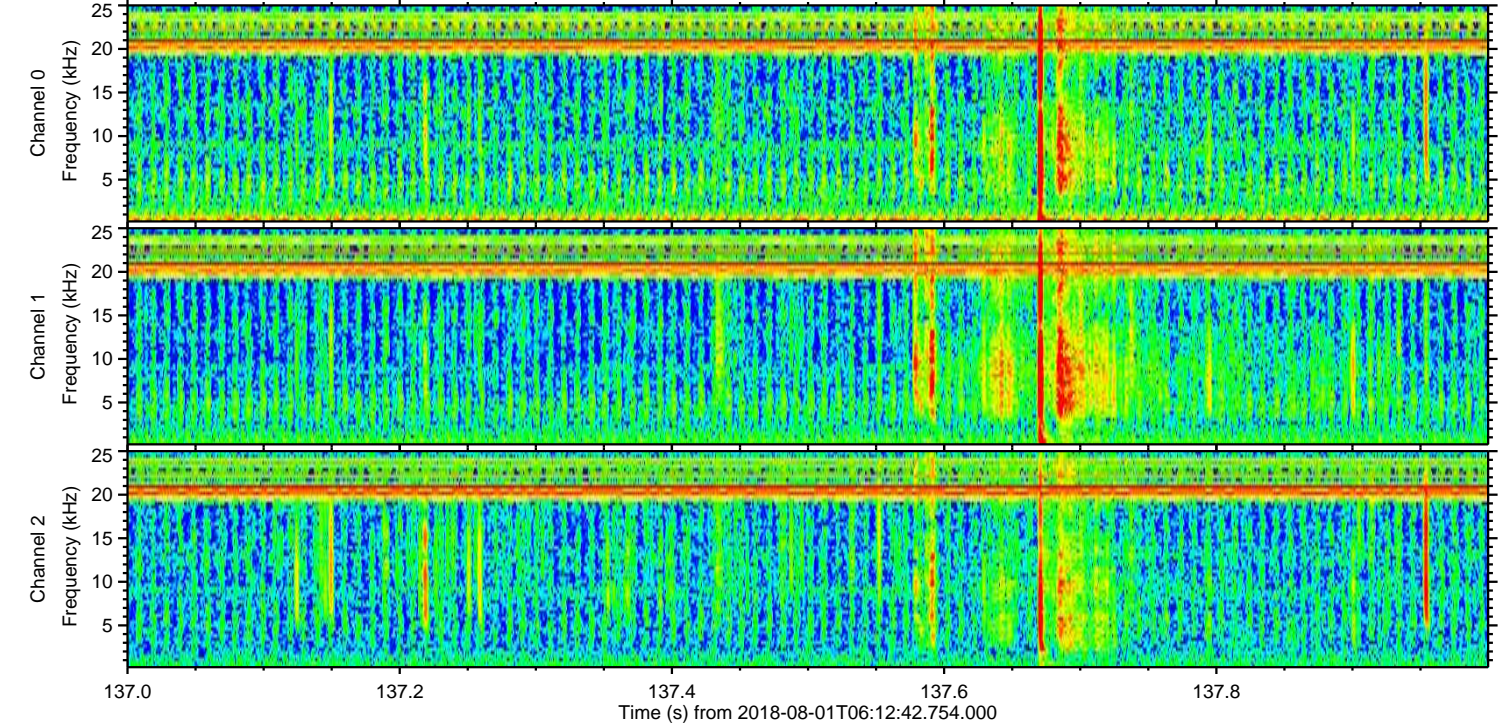
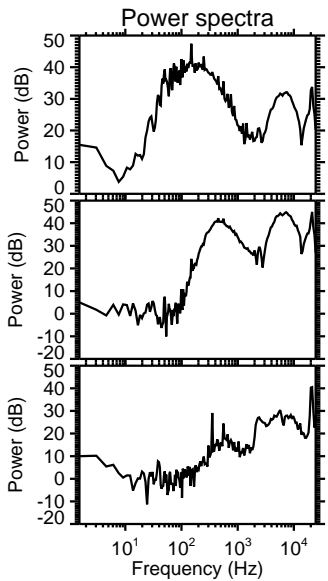
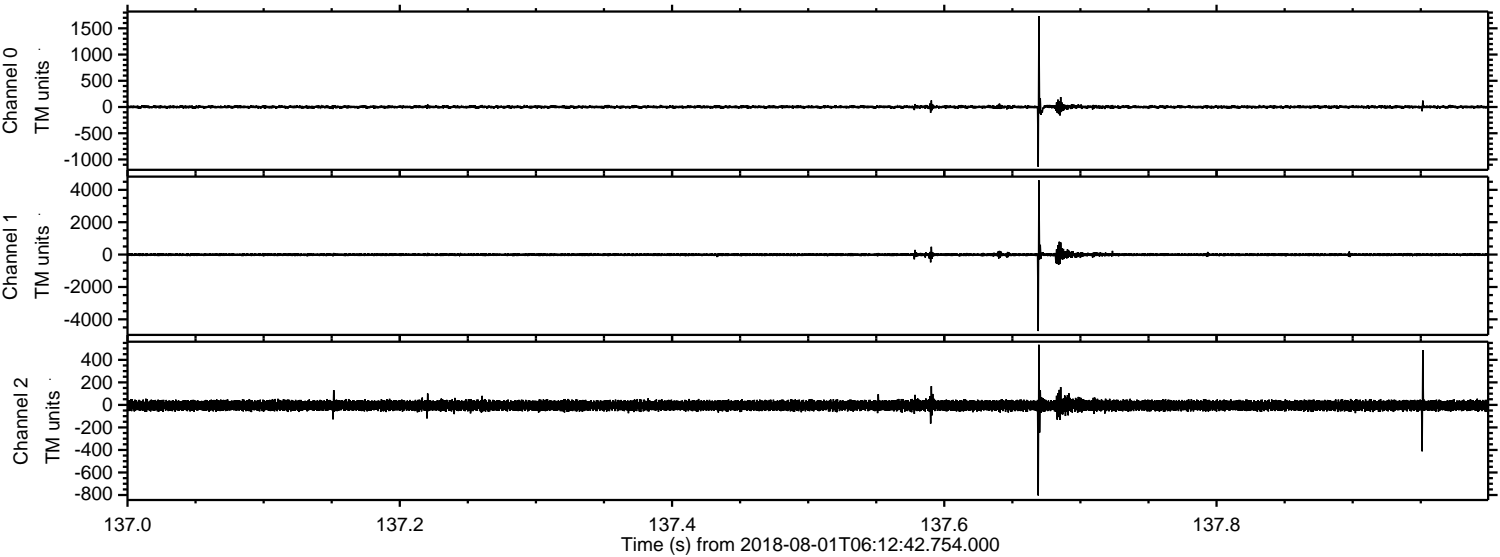

Processed Wed Aug 1 08:21:15 2018 by ELM ver.2012-10-06 from 001__elm20180801_061241__dat00.bin

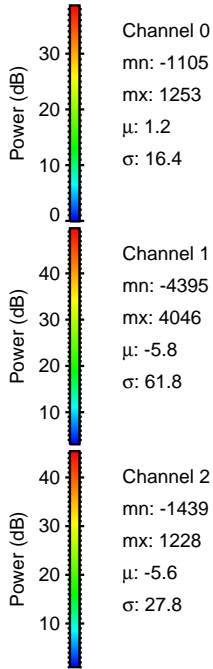
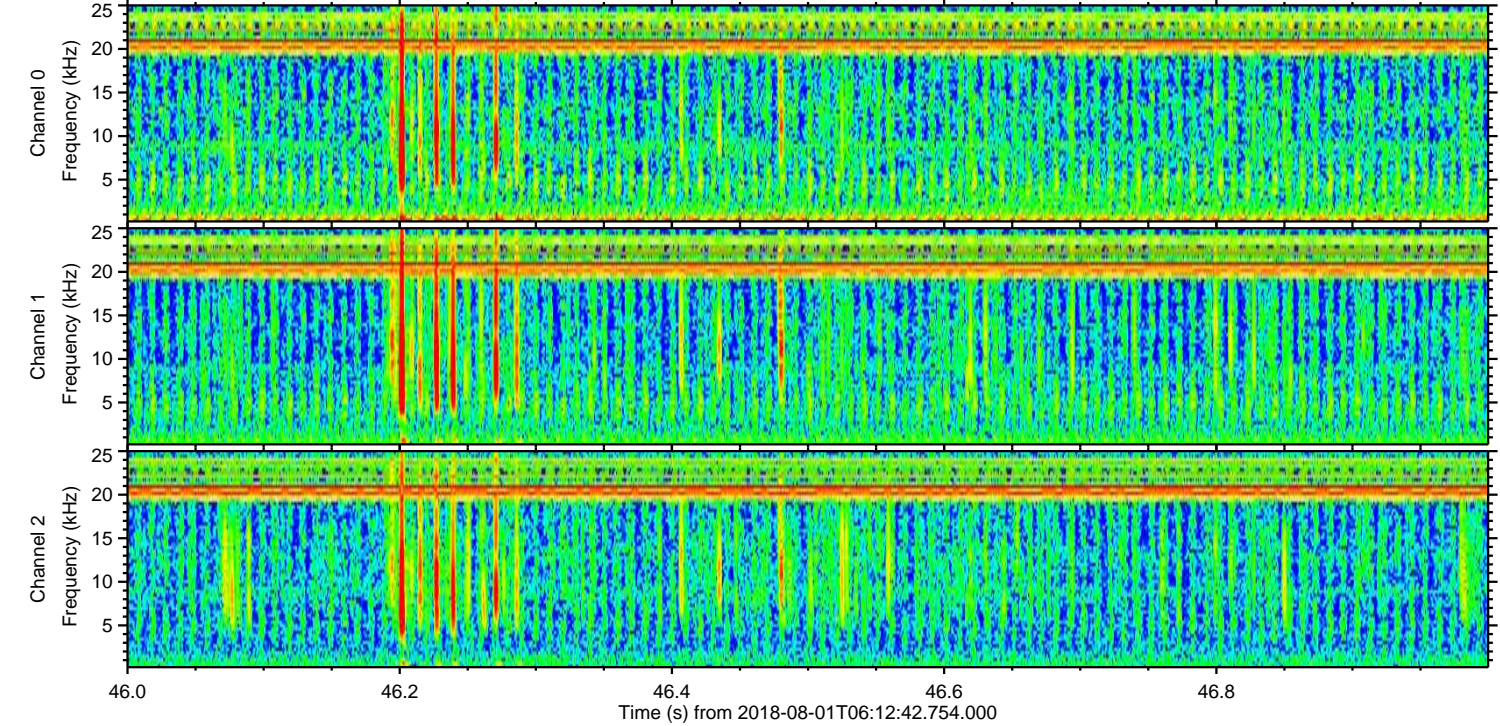
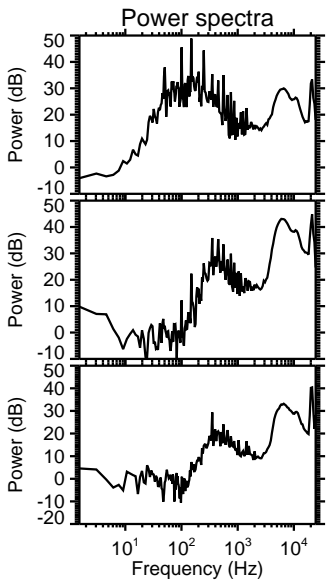
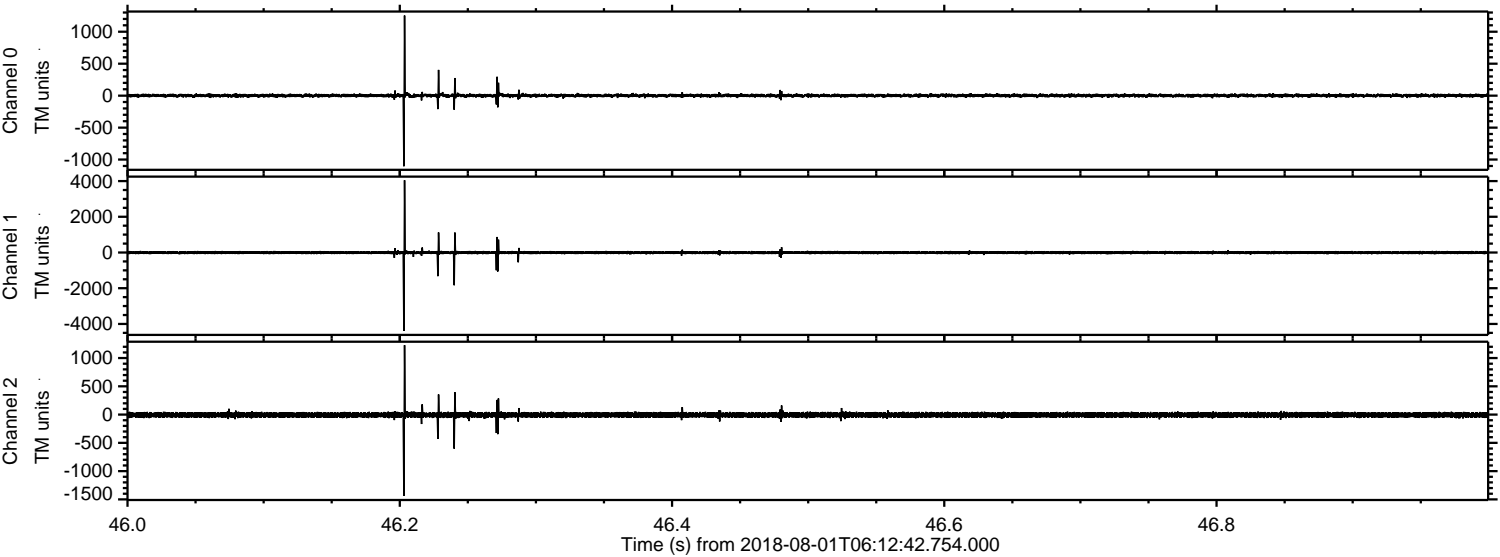

Processed Wed Aug 1 08:21:16 2018 by ELM ver.2012-10-06 from 001__elm20180801_061241__dat00.bin

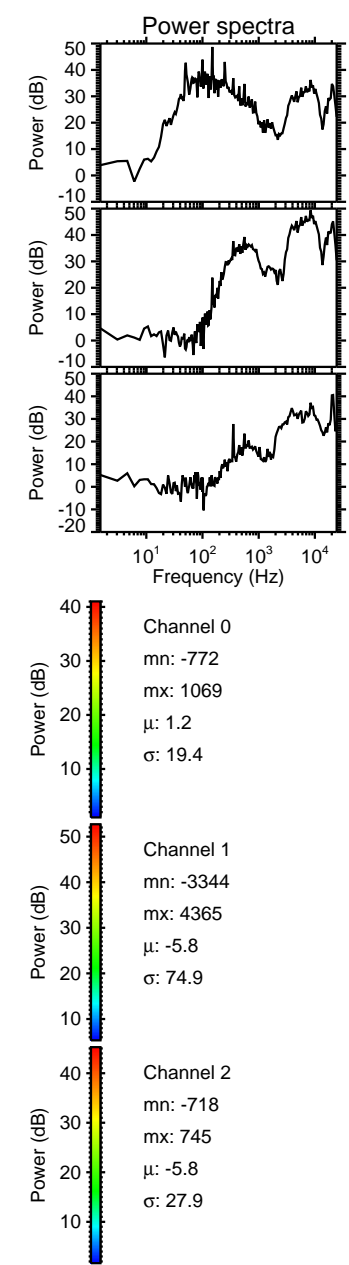
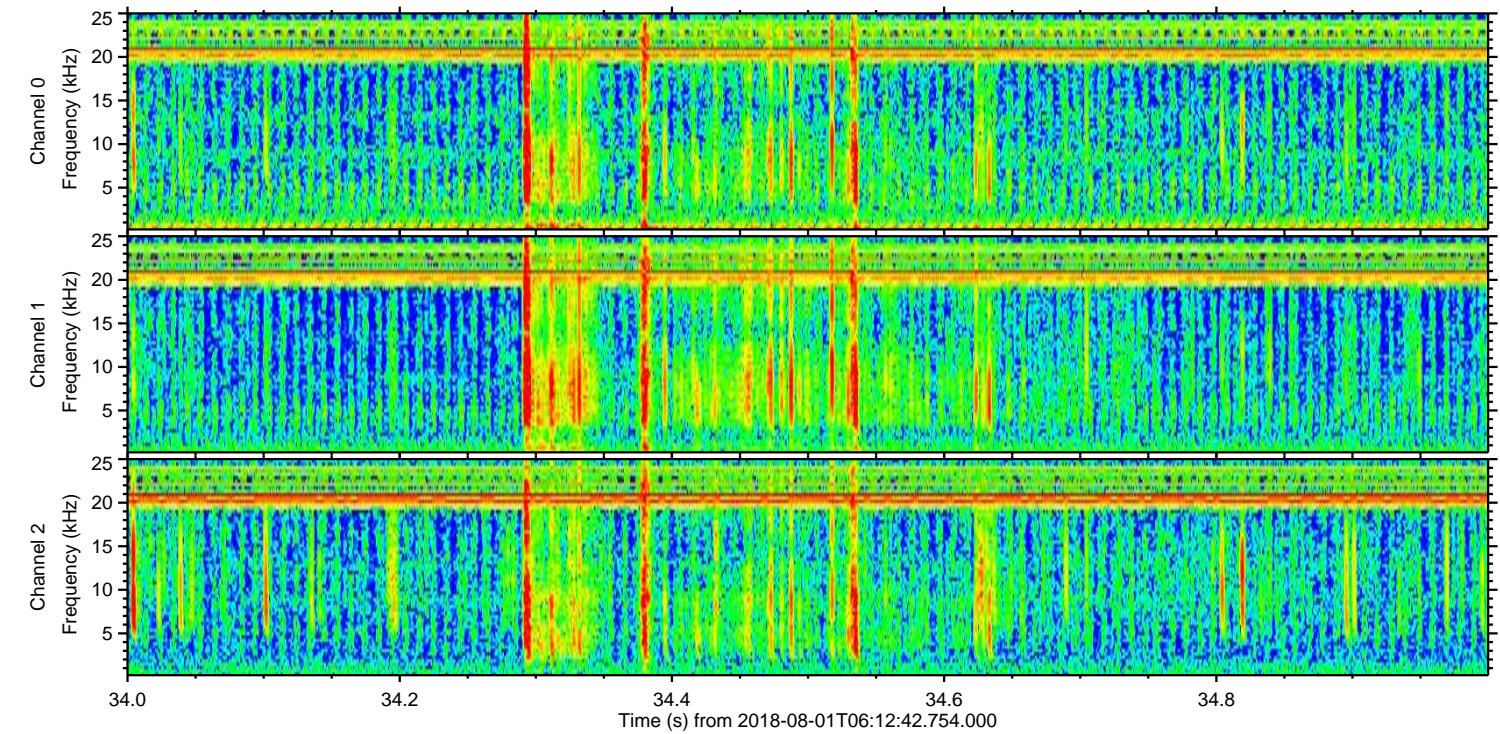
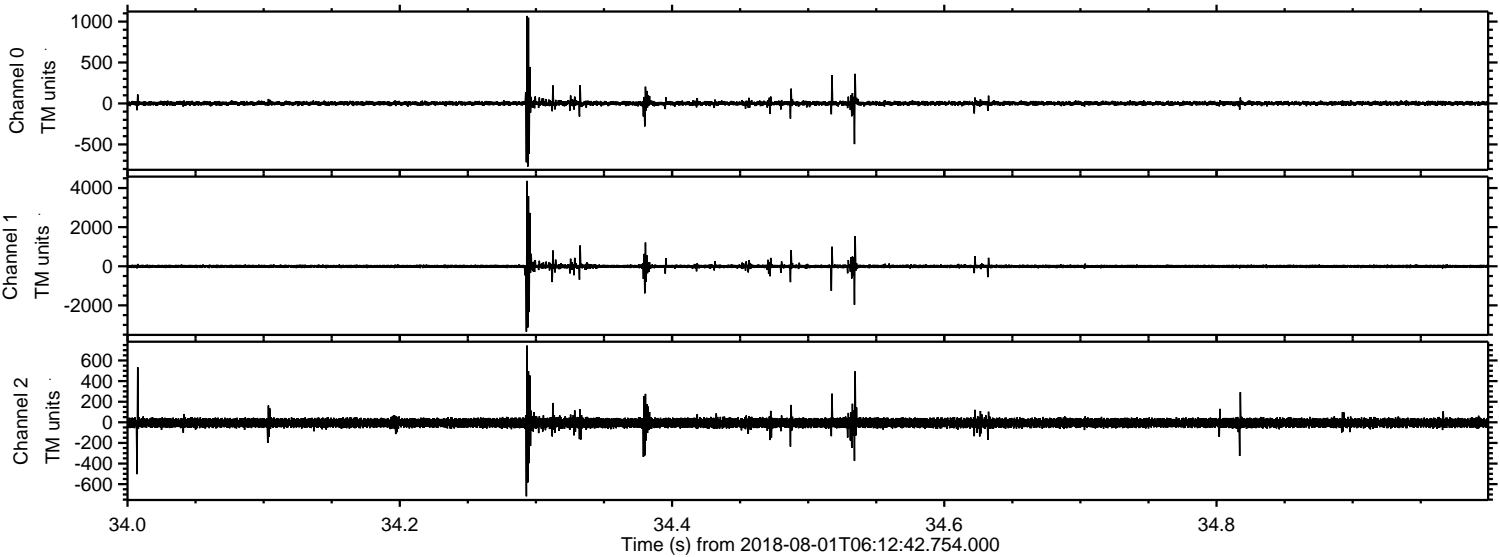

ELMAVAN 3D WAVEFORMS (Measured data sampled at 50 kHz) 51000 packets of 144 samples from 2018-08-01T06:12:42.754.000. Part 140/147

Processed Wed Aug 1 08:21:17 2018 by ELM ver.2012-10-06 from 001__elm20180801_061241__dat00.bin

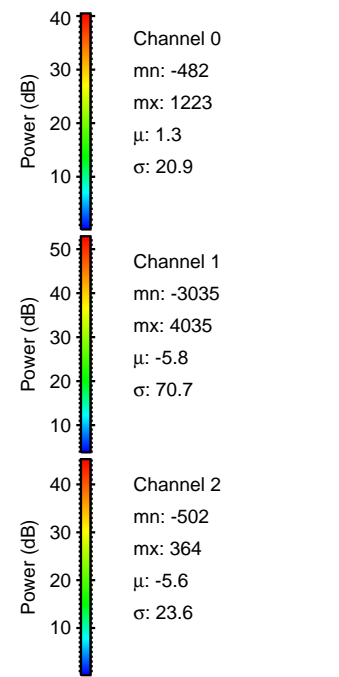
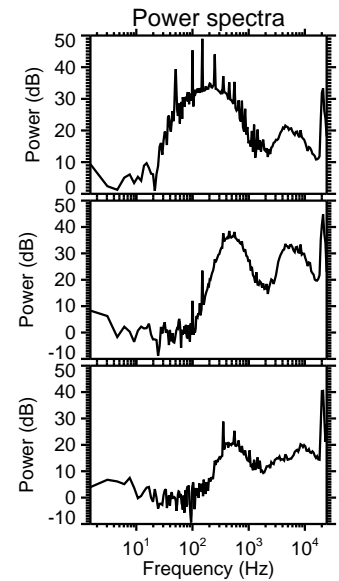
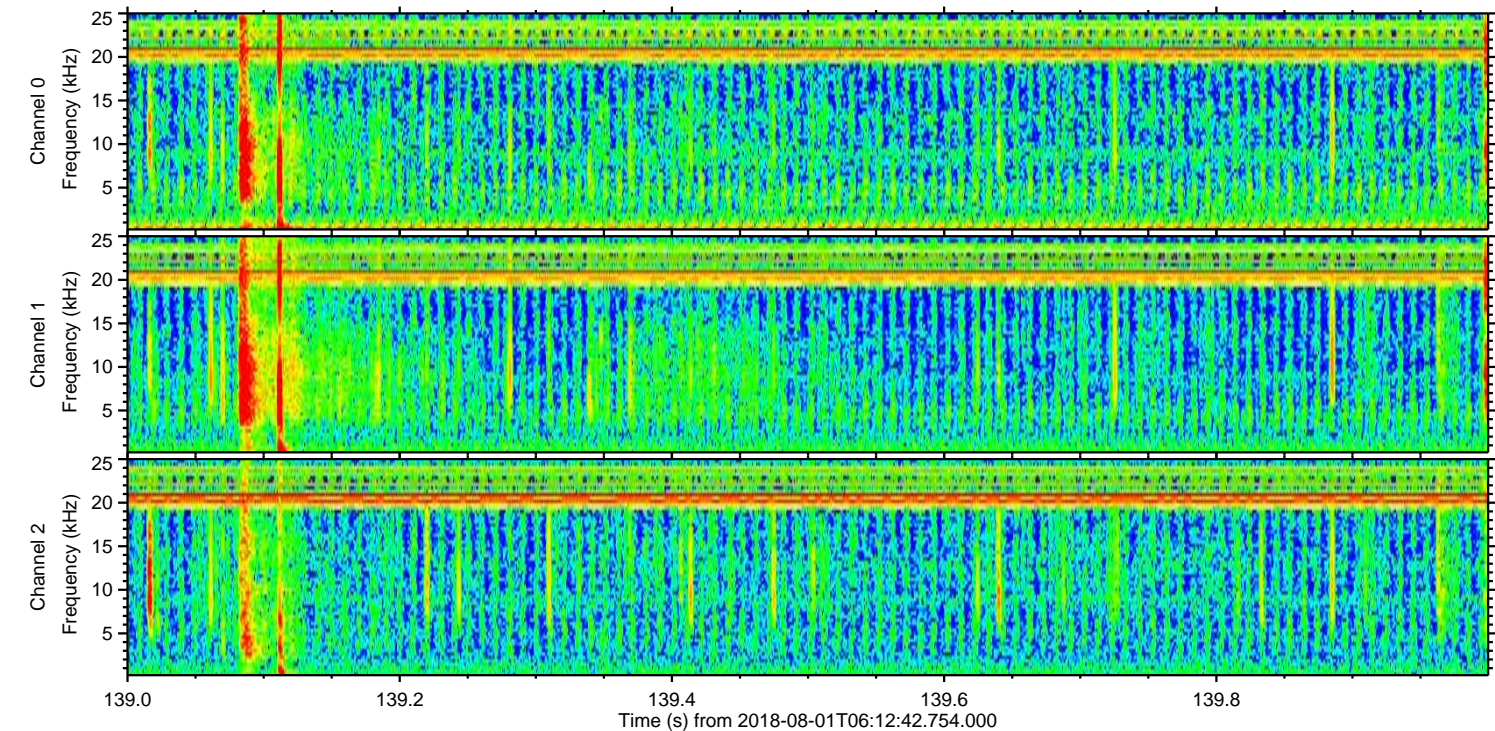
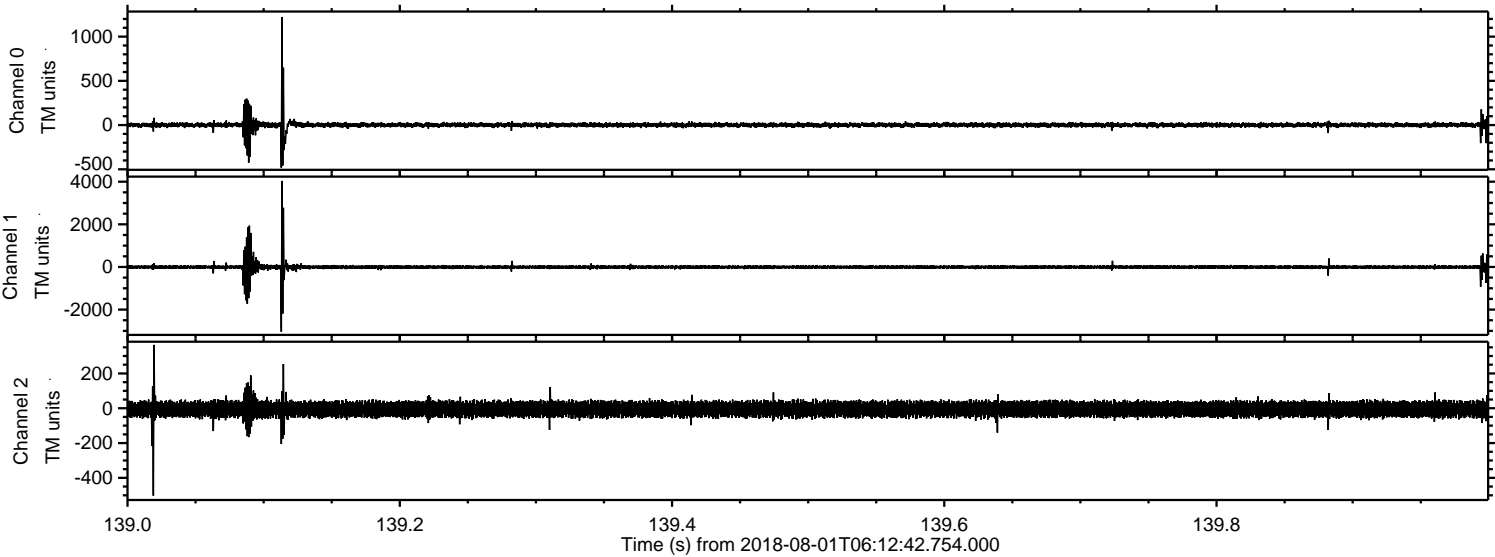

ELMAVAN 3D WAVEFORMS (Measured data sampled at 50 kHz) 51000 packets of 144 samples from 2018-08-01T06:12:42.754.000. Part 141/147

Processed Wed Aug 1 08:21:17 2018 by ELM ver.2012-10-06 from 001__elm20180801_061241__dat00.bin

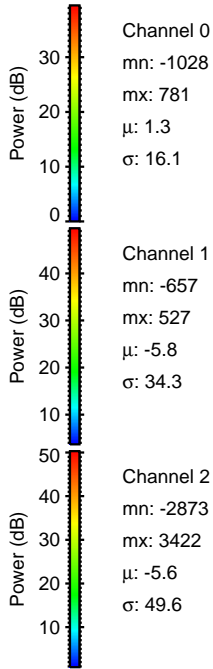
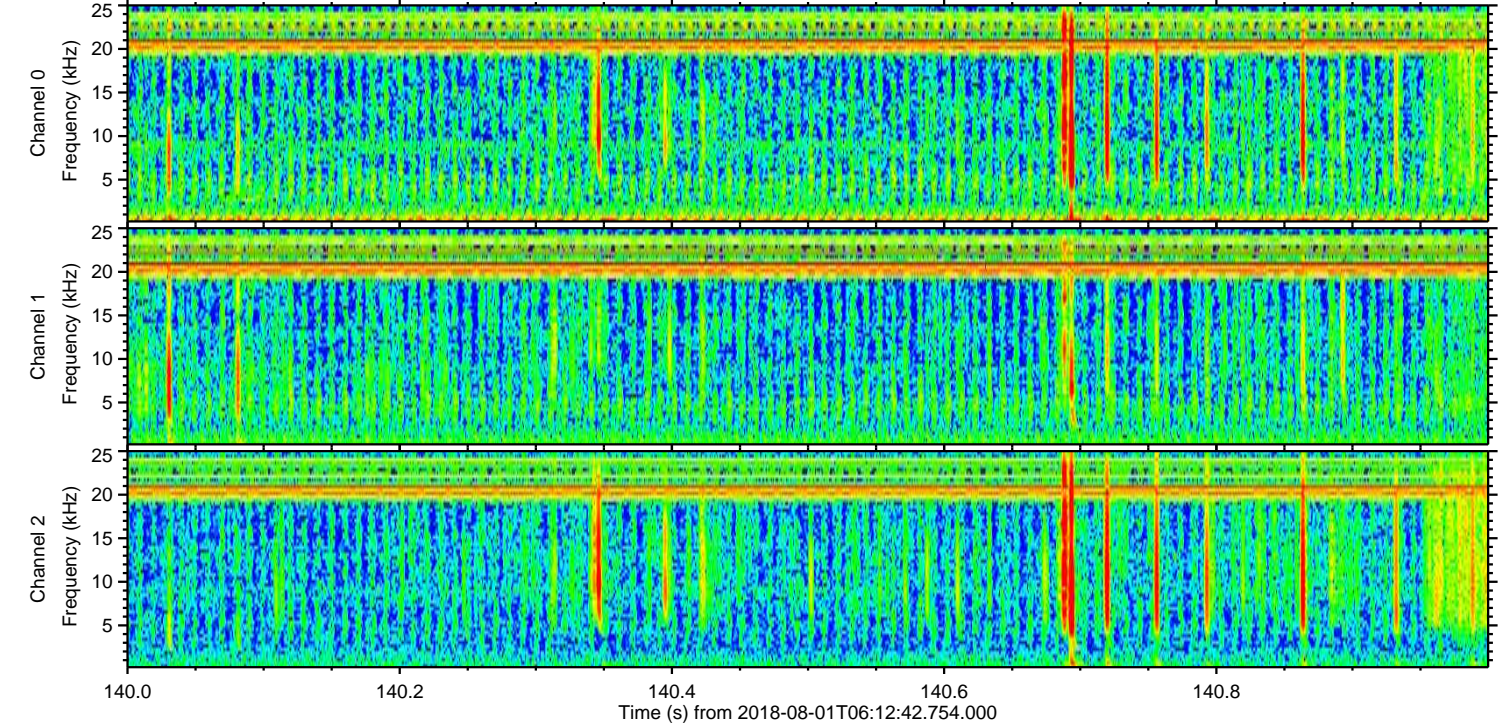
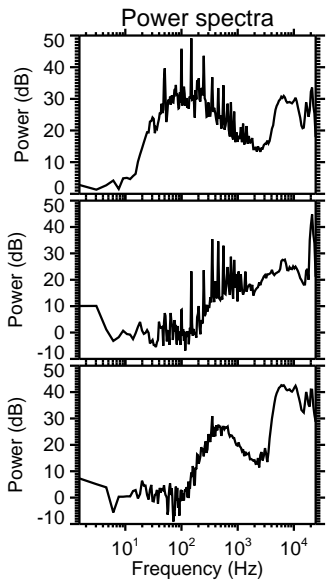
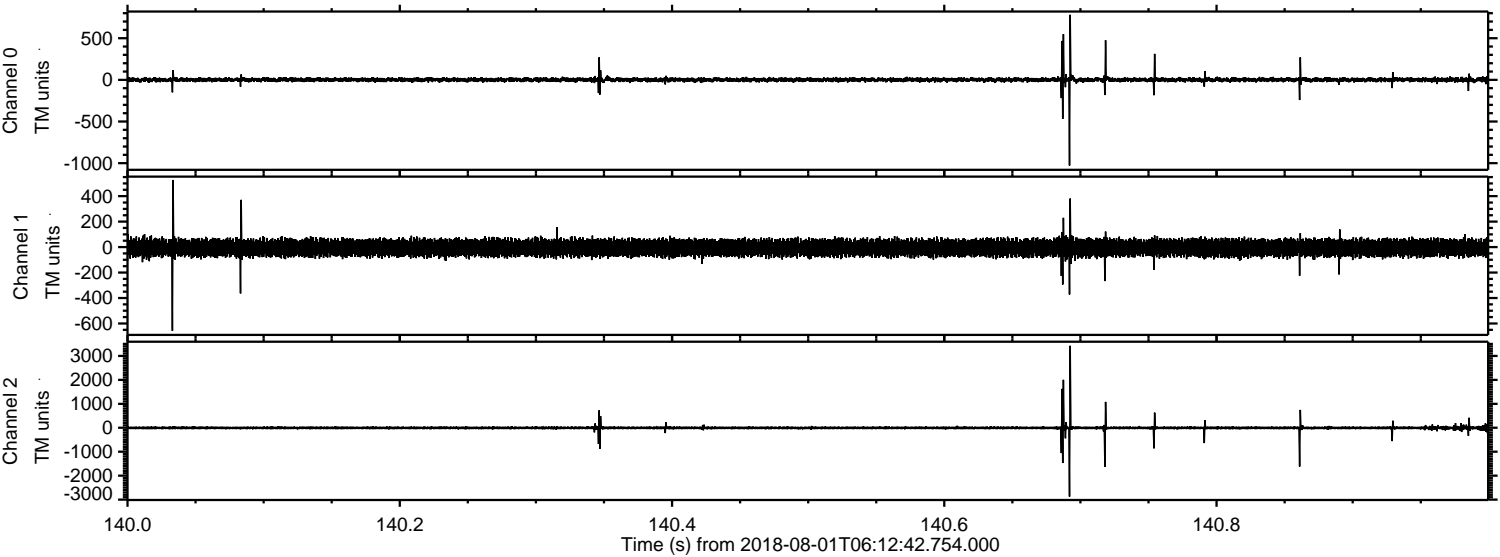

Channel 0
mn: -1028
mx: 781
 μ : 1.3
 σ : 16.1

Channel 1
mn: -657
mx: 527
 μ : -5.8
 σ : 34.3

Channel 2
mn: -2873
mx: 3422
 μ : -5.6
 σ : 49.6

Processed Wed Aug 1 08:21:18 2018 by ELM ver.2012-10-06 from 001__elm20180801_061241__dat00.bin

