

ELMAVAN 3D WAVEFORMS (Measured data sampled at 50 kHz) 51000 packets of 144 samples from 2018-06-30T08:14:35.160.000.

Processed Sat Jun 30 10:22:28 2018 by ELM ver.2012-10-06 from 001\_\_elm20180630\_081434\_\_dat00.bin

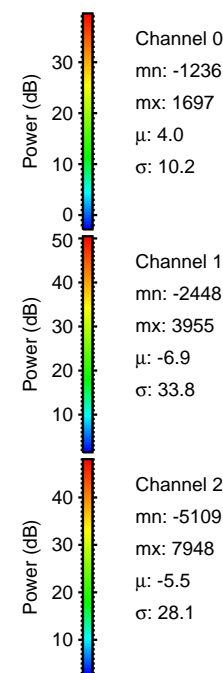

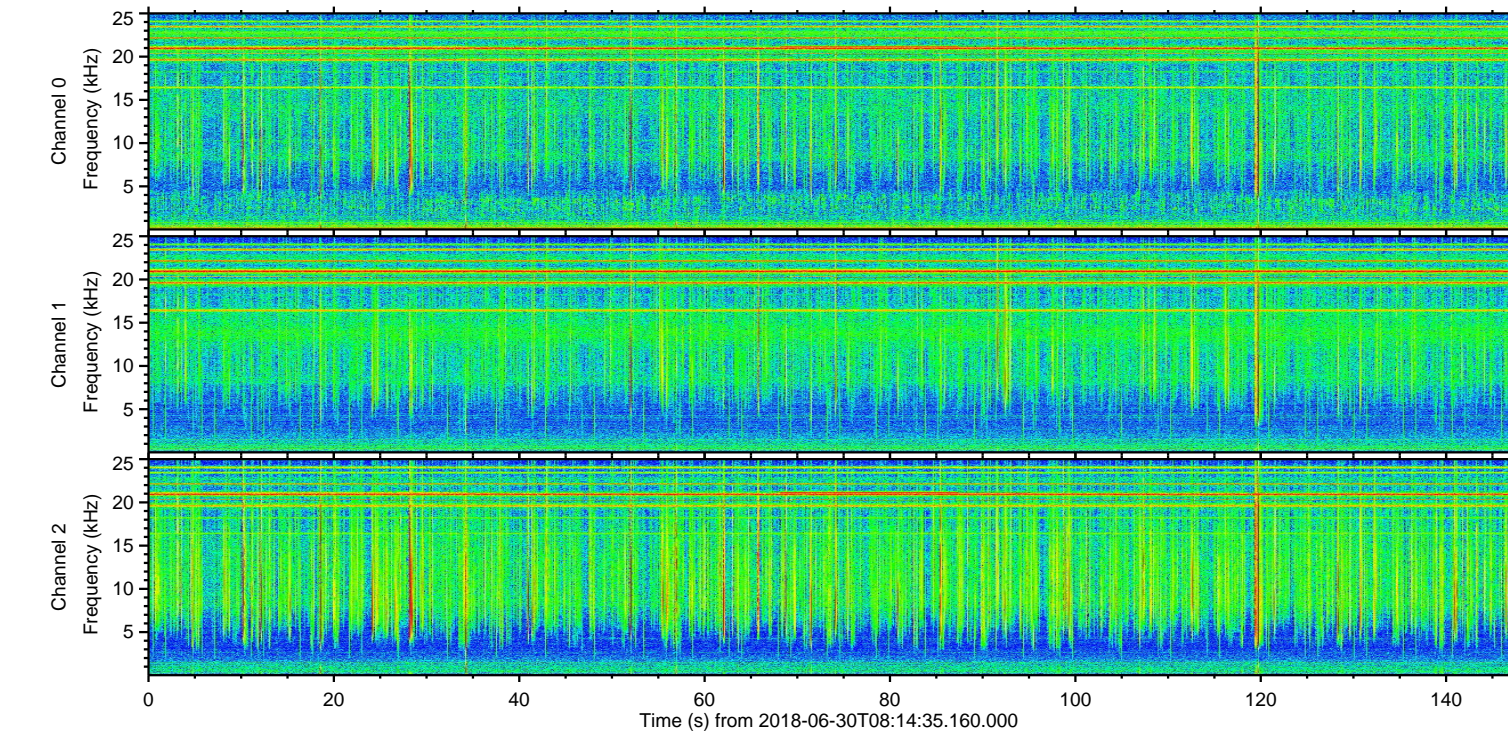
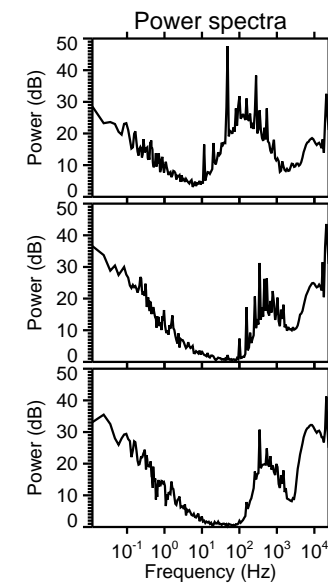
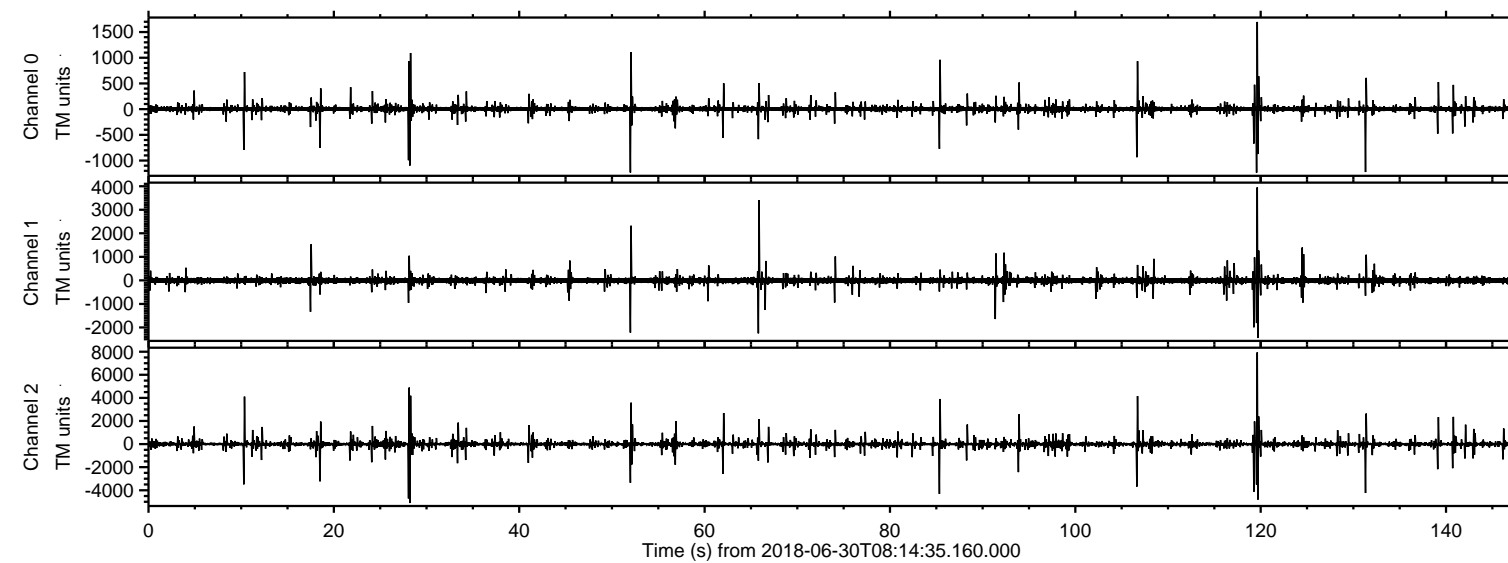

ELMAVAN 3D WAVEFORMS (Measured data sampled at 50 kHz) 51000 packets of 144 samples from 2018-06-30T08:14:35.160.000. Part 120/147

Processed Sat Jun 30 10:22:35 2018 by ELM ver.2012-10-06 from 001\_\_elm20180630\_081434\_\_dat00.bin

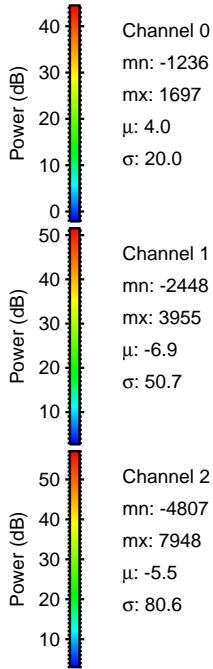
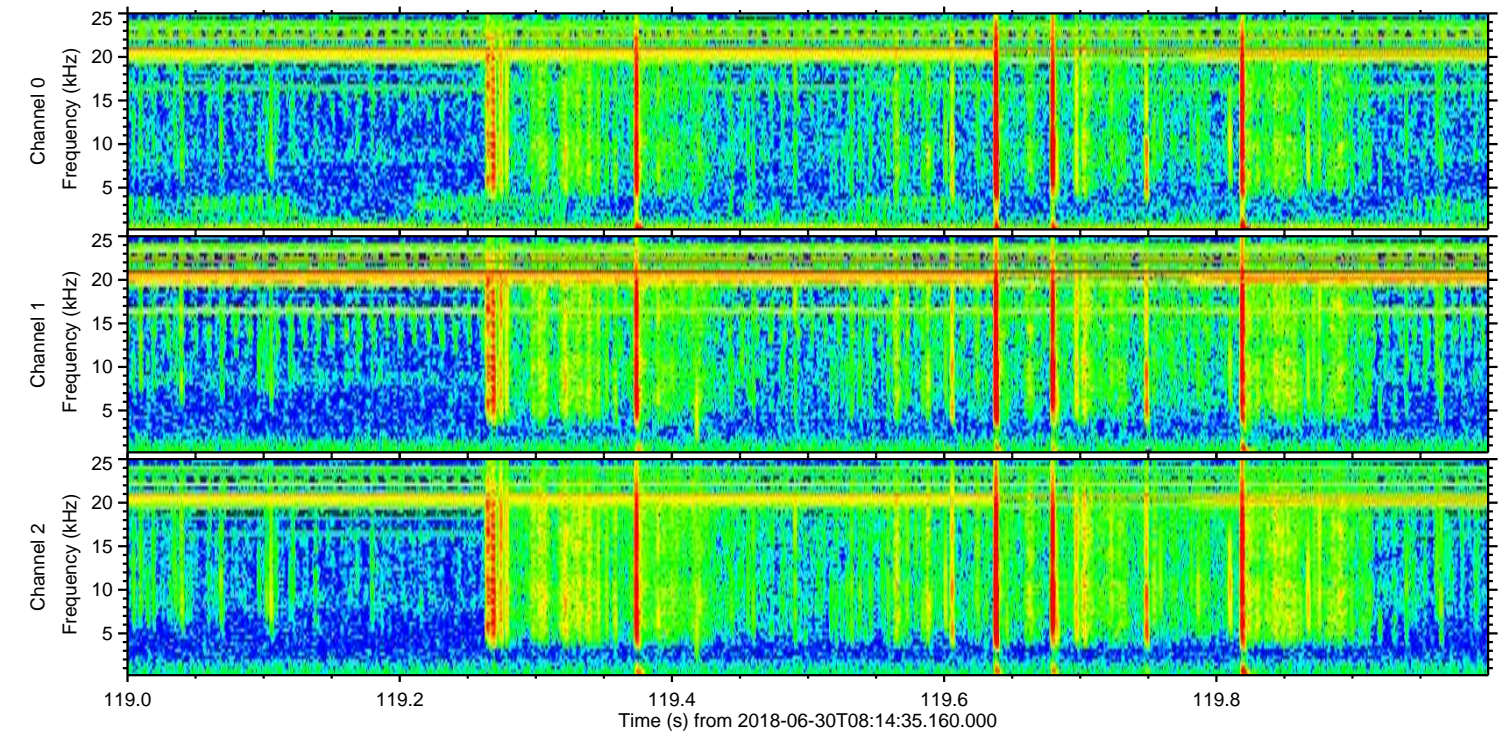
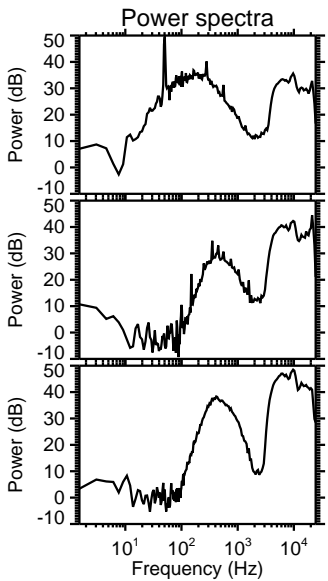
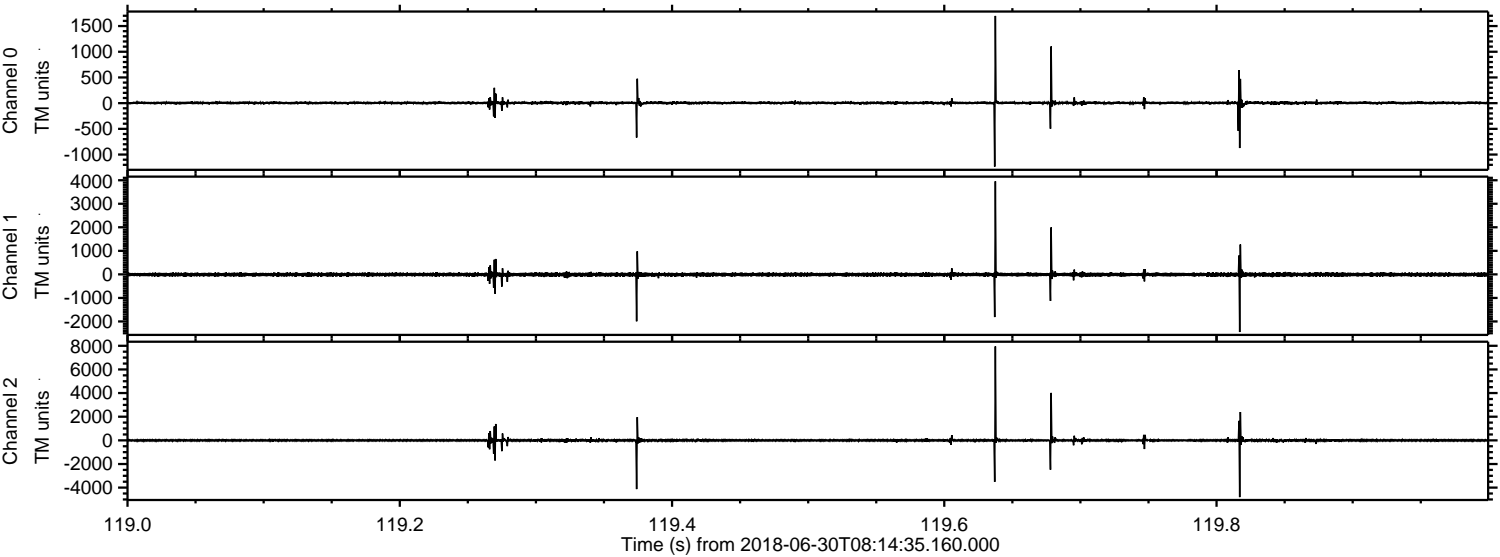



Processed Sat Jun 30 10:22:36 2018 by ELM ver.2012-10-06 from 001\_\_elm20180630\_081434\_\_dat00.bin

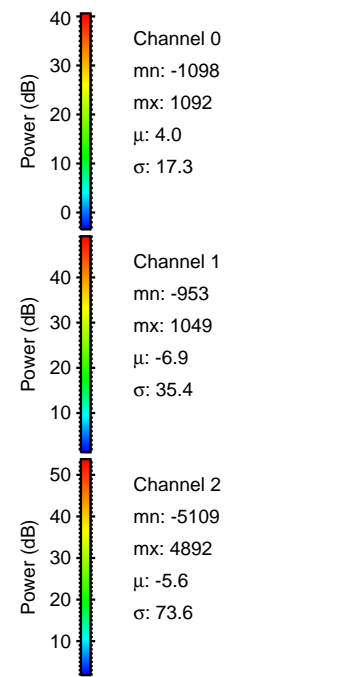
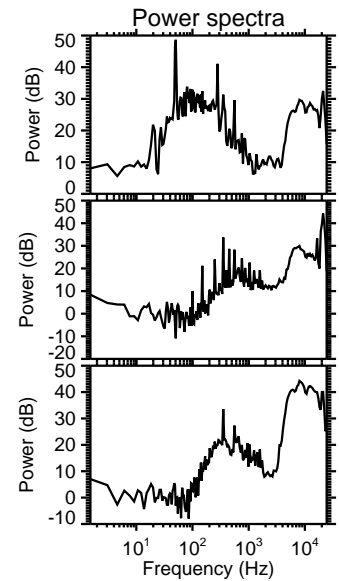
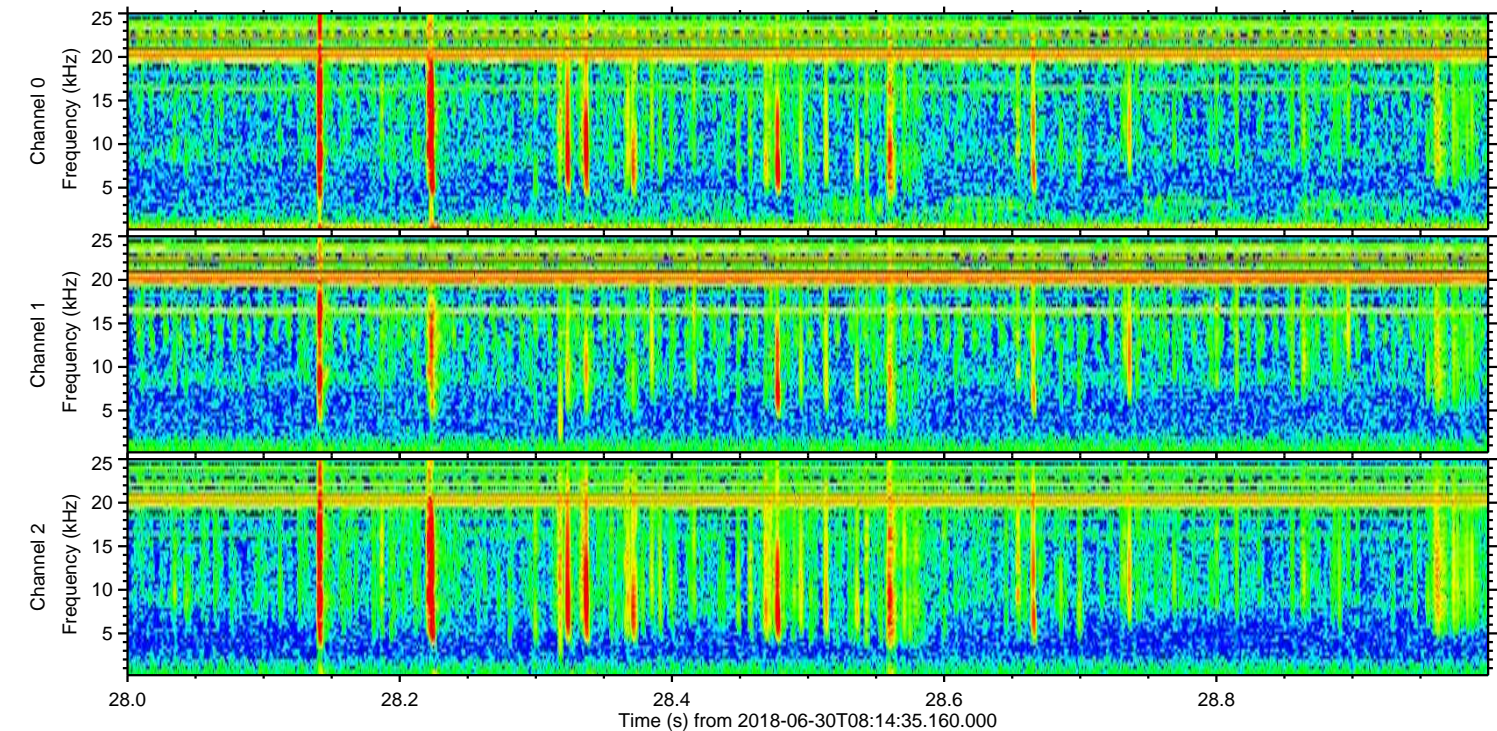
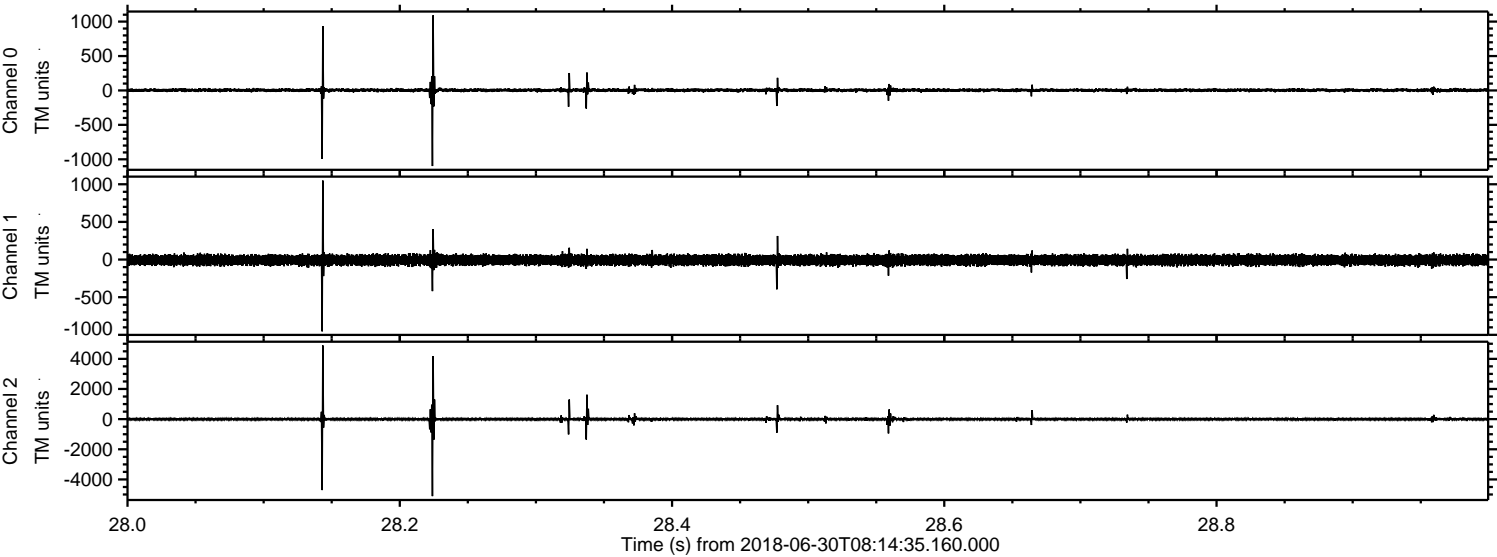



Processed Sat Jun 30 10:22:37 2018 by ELM ver.2012-10-06 from 001\_\_elm20180630\_081434\_\_dat00.bin

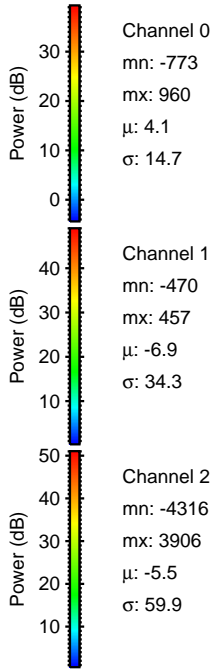
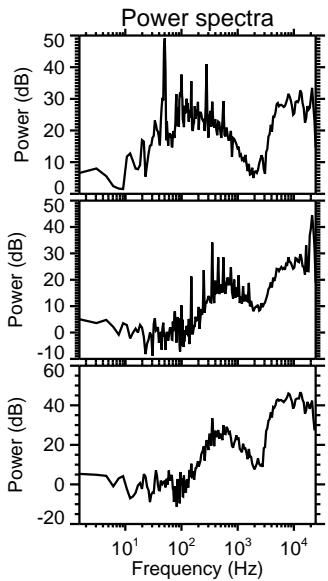
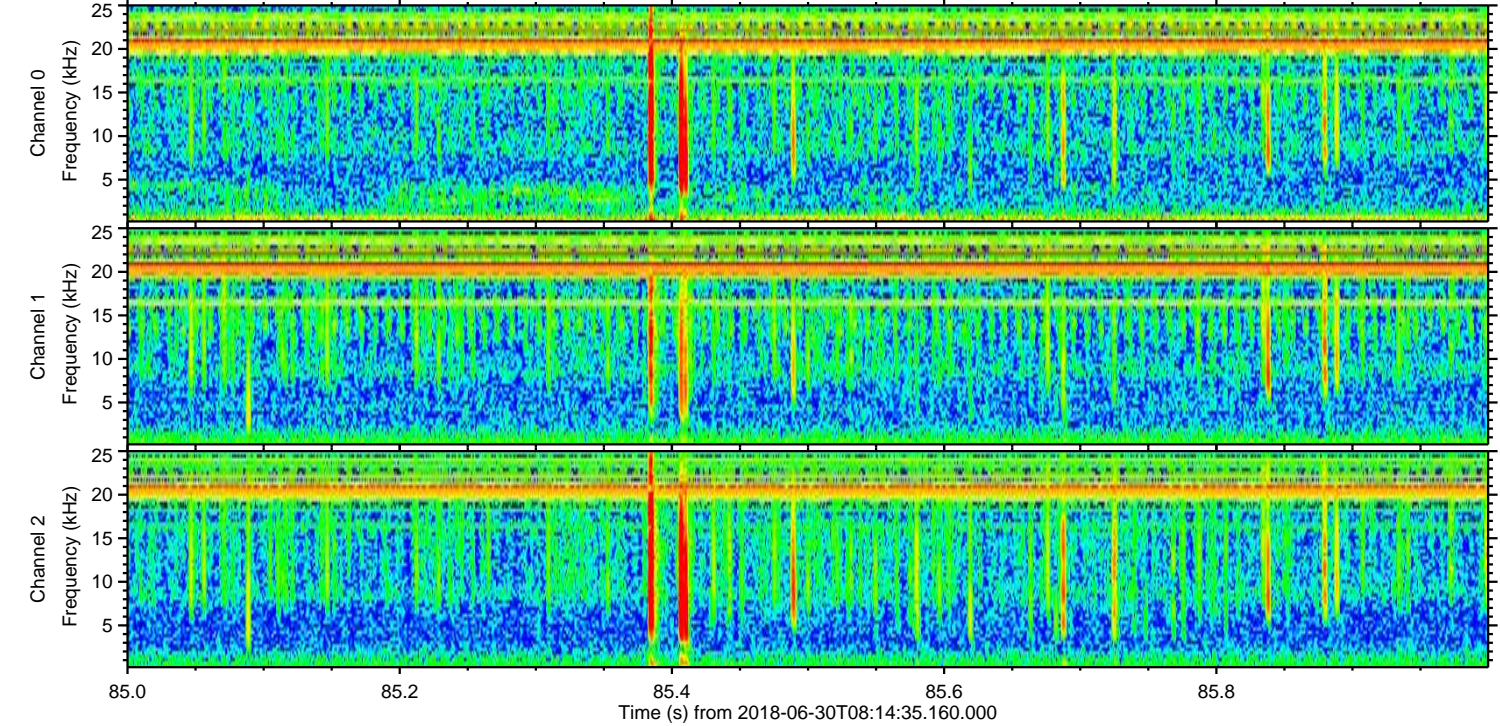
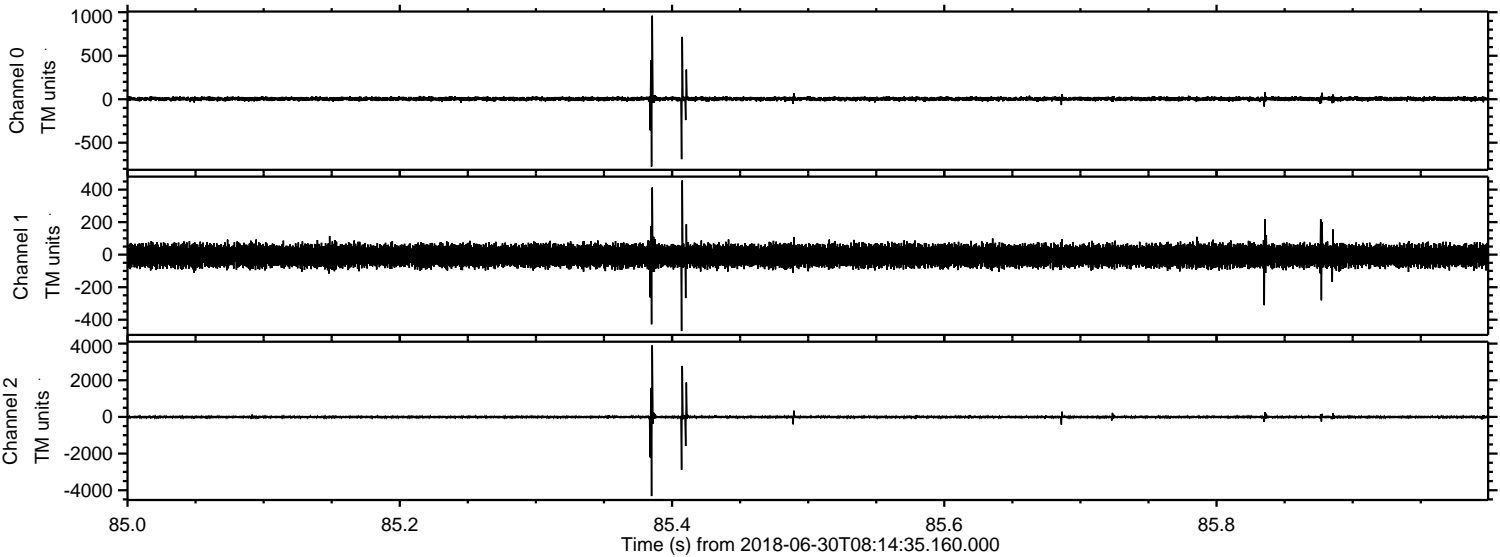



ELMAVAN 3D WAVEFORMS (Measured data sampled at 50 kHz) 51000 packets of 144 samples from 2018-06-30T08:14:35.160.000. Part 132/147

Processed Sat Jun 30 10:22:37 2018 by ELM ver.2012-10-06 from 001\_\_elm20180630\_081434\_\_dat00.bin

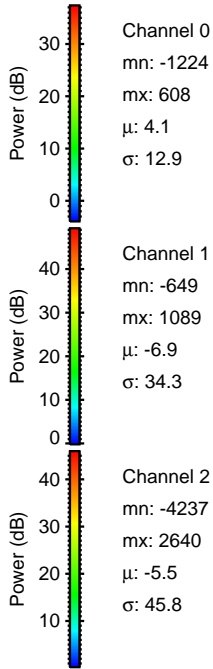
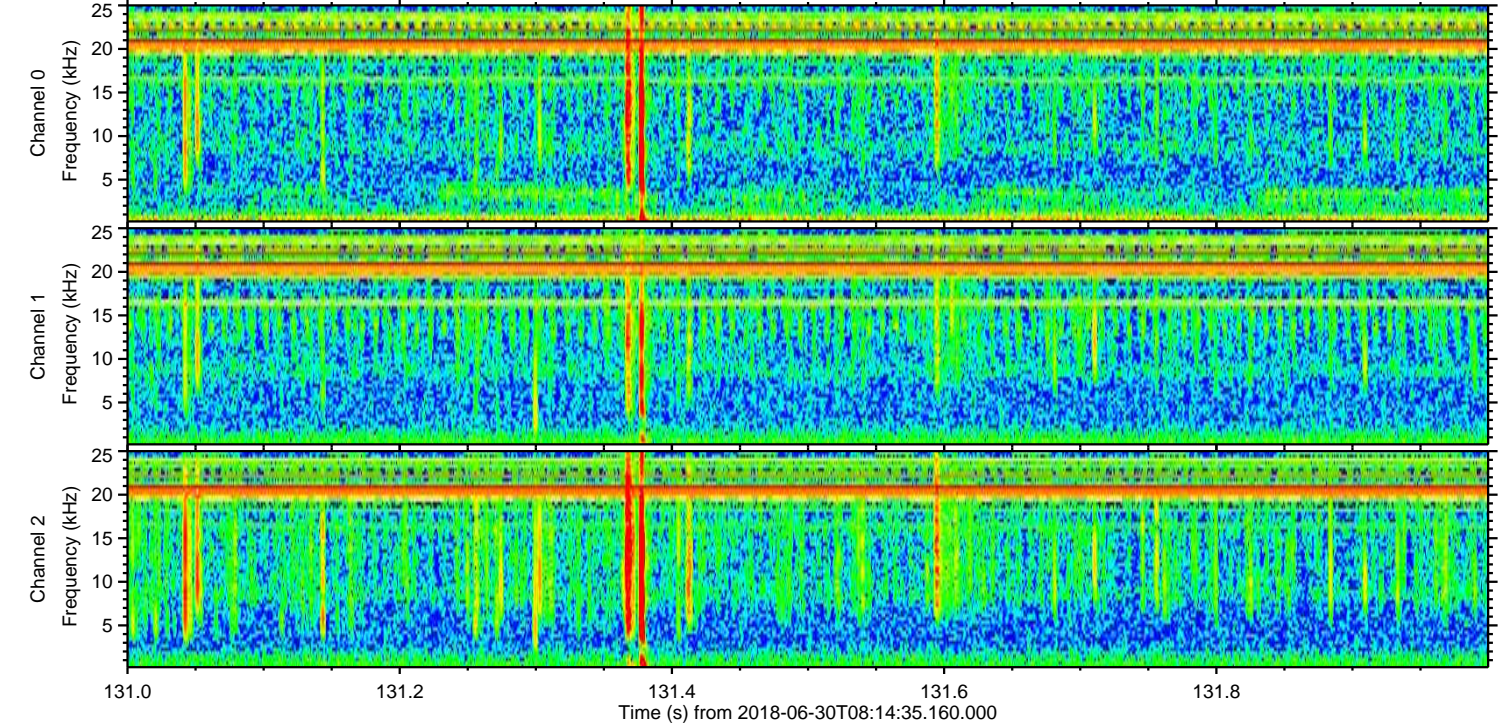
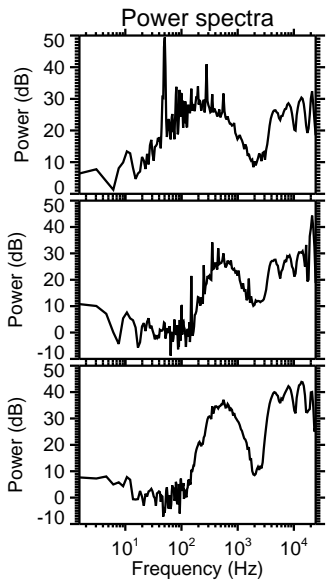
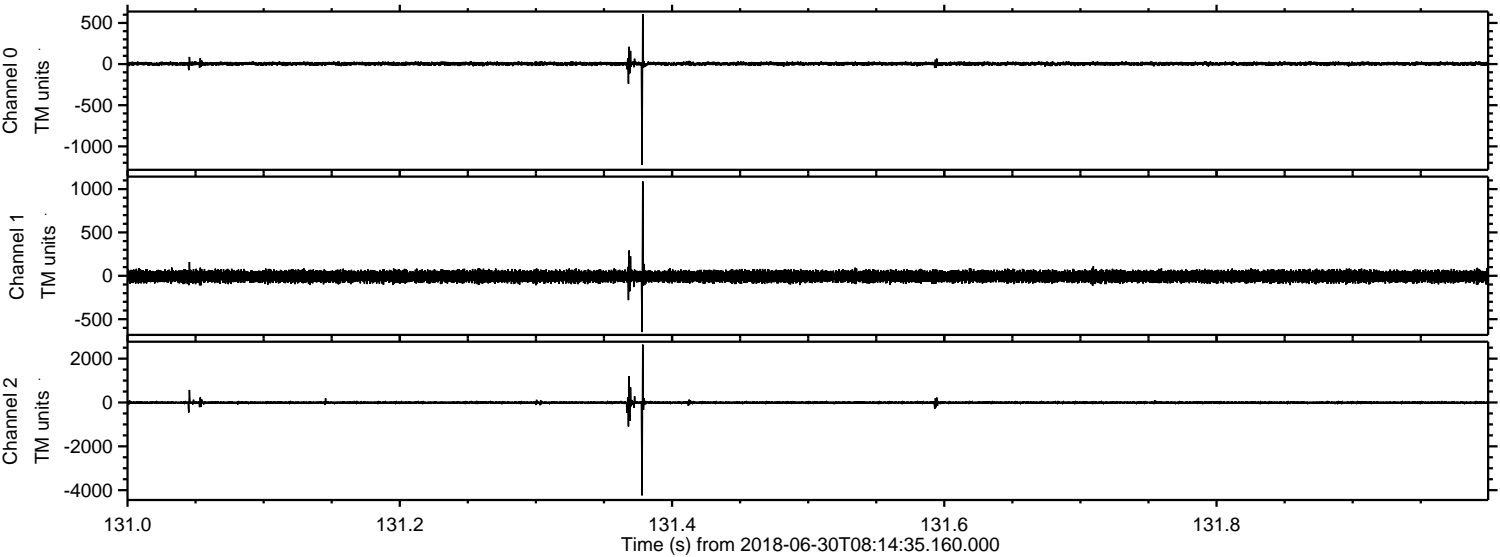



ELMAVAN 3D WAVEFORMS (Measured data sampled at 50 kHz) 51000 packets of 144 samples from 2018-06-30T08:14:35.160.000. Part 107/147

Processed Sat Jun 30 10:22:38 2018 by ELM ver.2012-10-06 from 001\_\_elm20180630\_081434\_\_dat00.bin

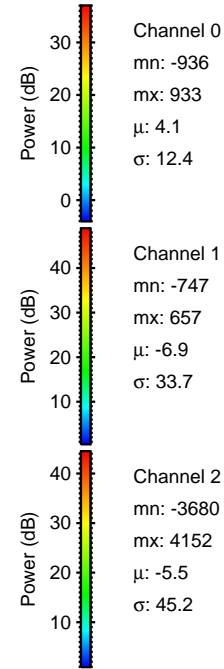
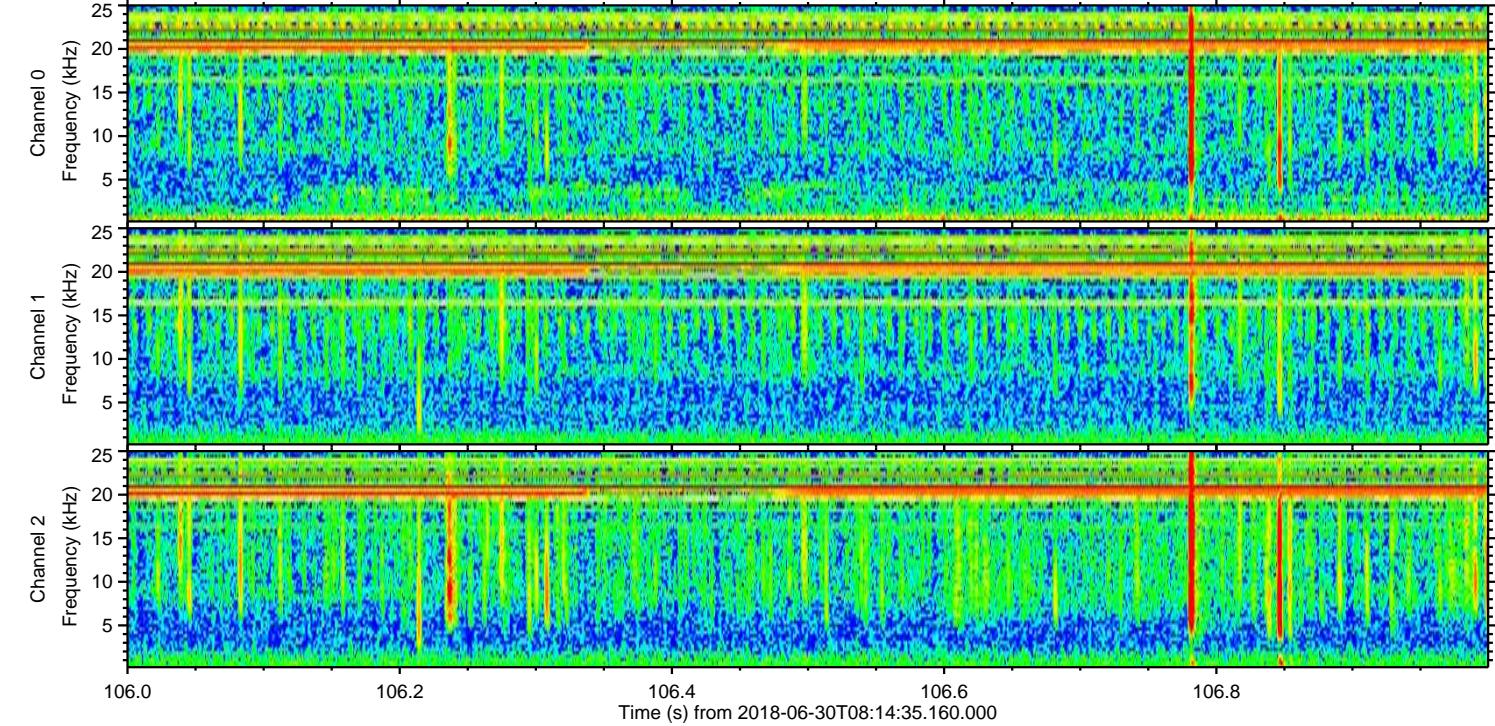
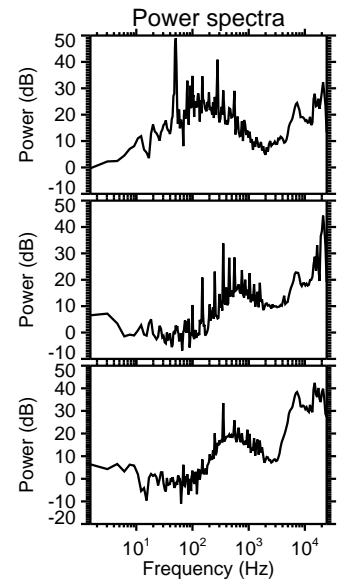
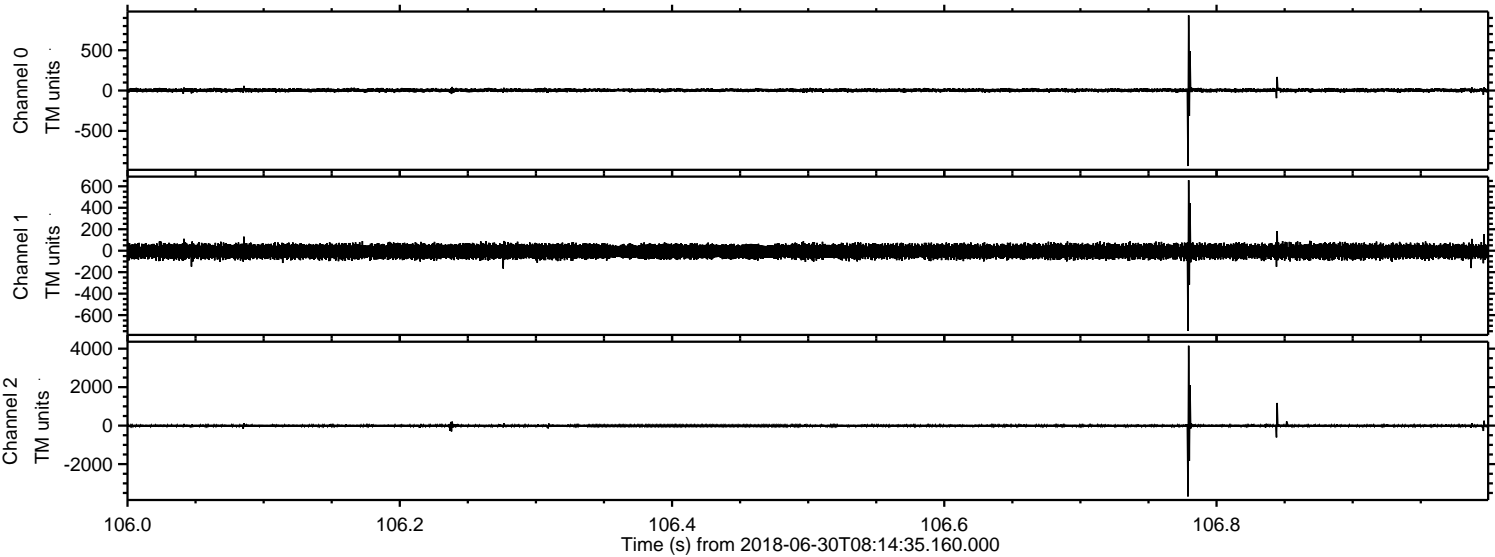



Processed Sat Jun 30 10:22:39 2018 by ELM ver.2012-10-06 from 001\_\_elm20180630\_081434\_\_dat00.bin

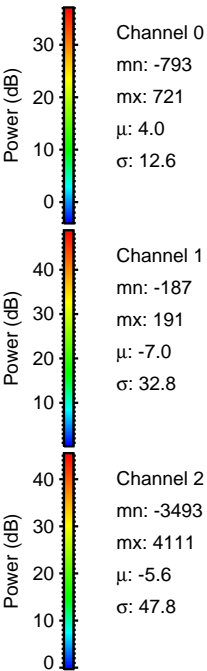
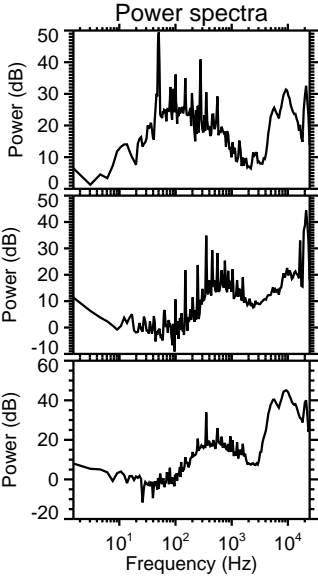
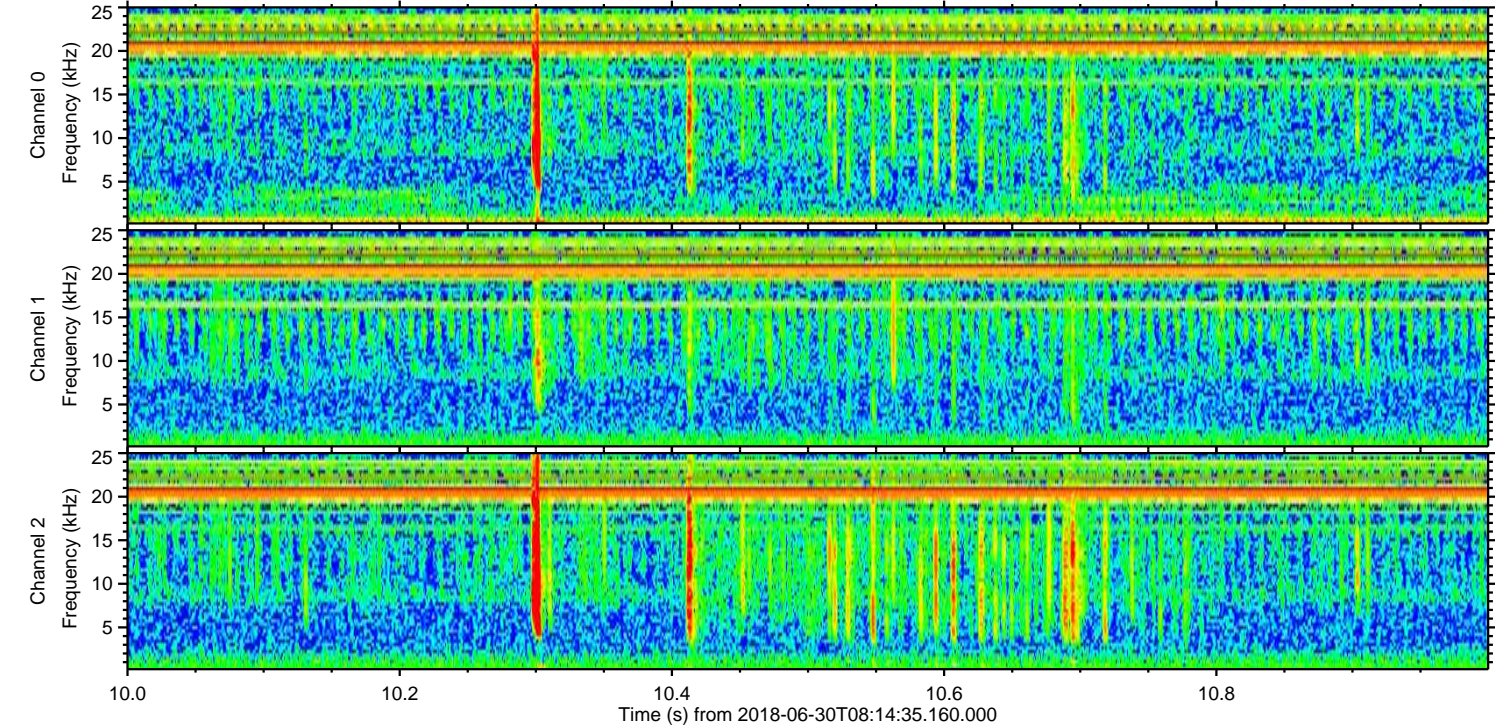
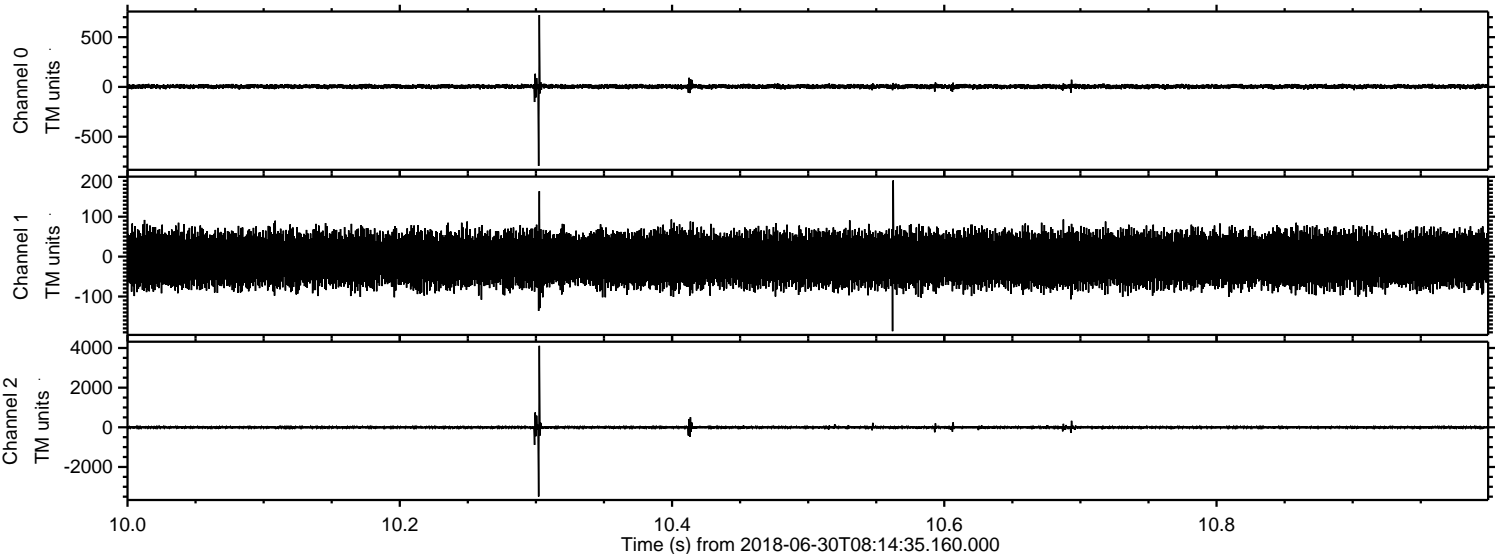



Processed Sat Jun 30 10:22:40 2018 by ELM ver.2012-10-06 from 001\_\_elm20180630\_081434\_\_dat00.bin

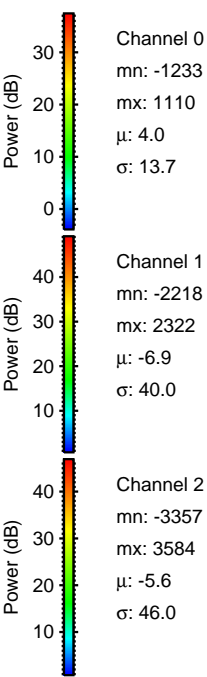
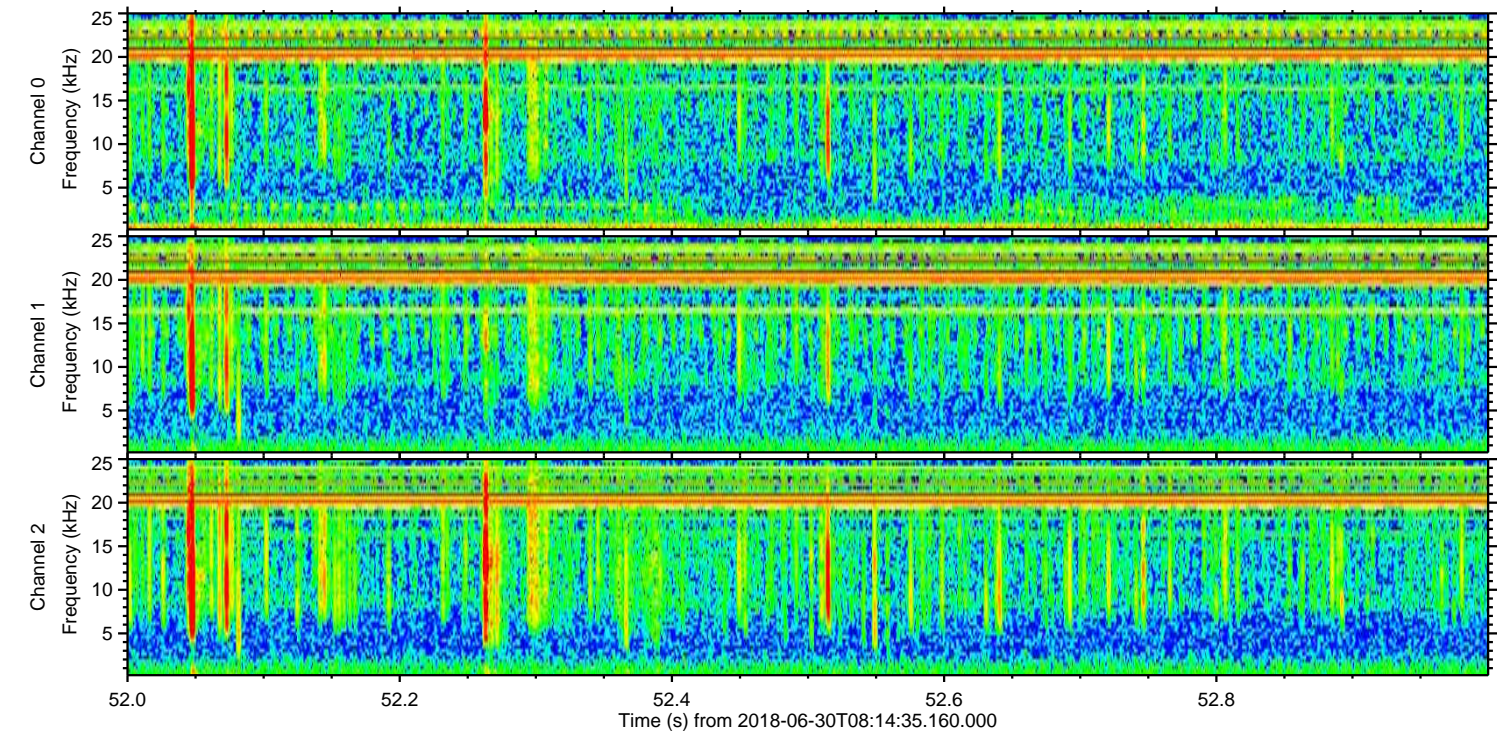
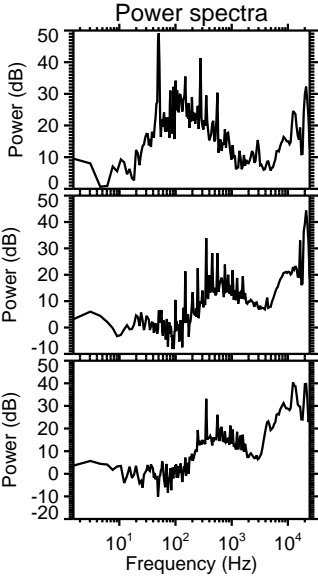
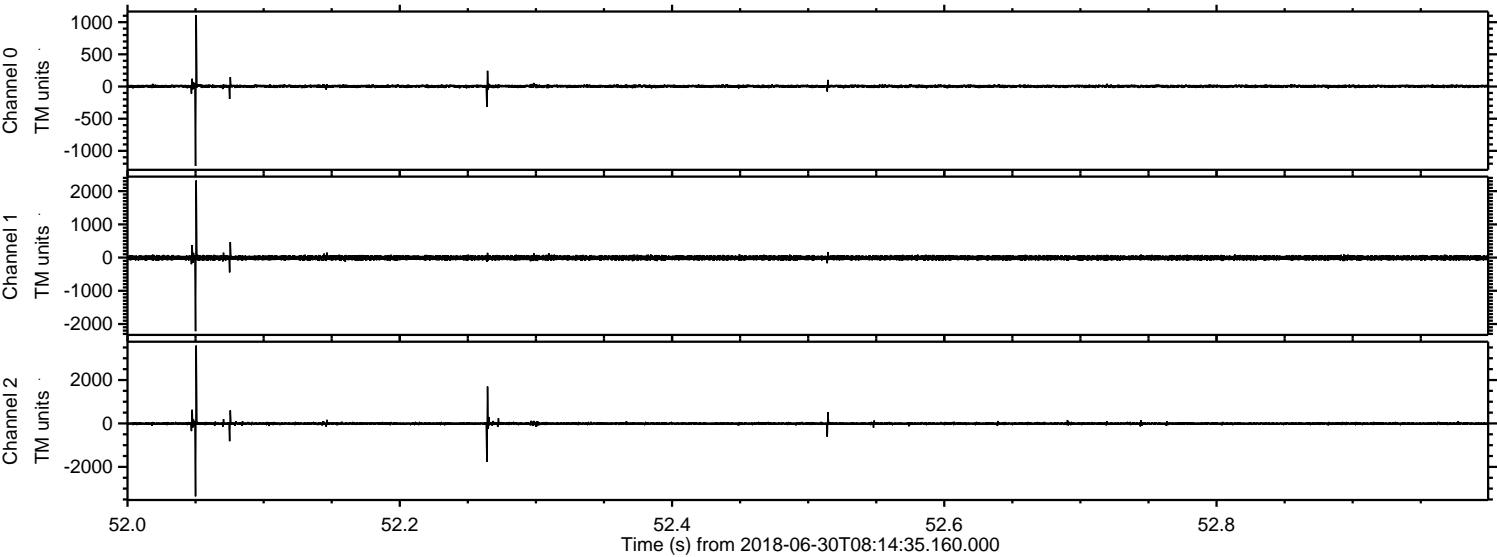

Channel 0  
mn: -1233  
mx: 1110  
 $\mu$ : 4.0  
 $\sigma$ : 13.7

Channel 1  
mn: -2218  
mx: 2322  
 $\mu$ : -6.9  
 $\sigma$ : 40.0

Channel 2  
mn: -3357  
mx: 3584  
 $\mu$ : -5.6  
 $\sigma$ : 46.0



Processed Sat Jun 30 10:22:41 2018 by ELM ver.2012-10-06 from 001\_\_elm20180630\_081434\_\_dat00.bin

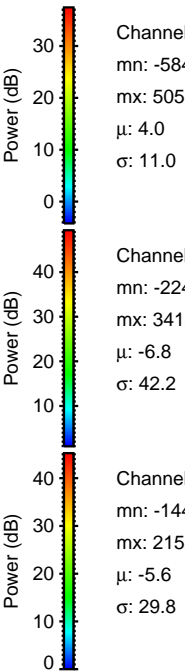
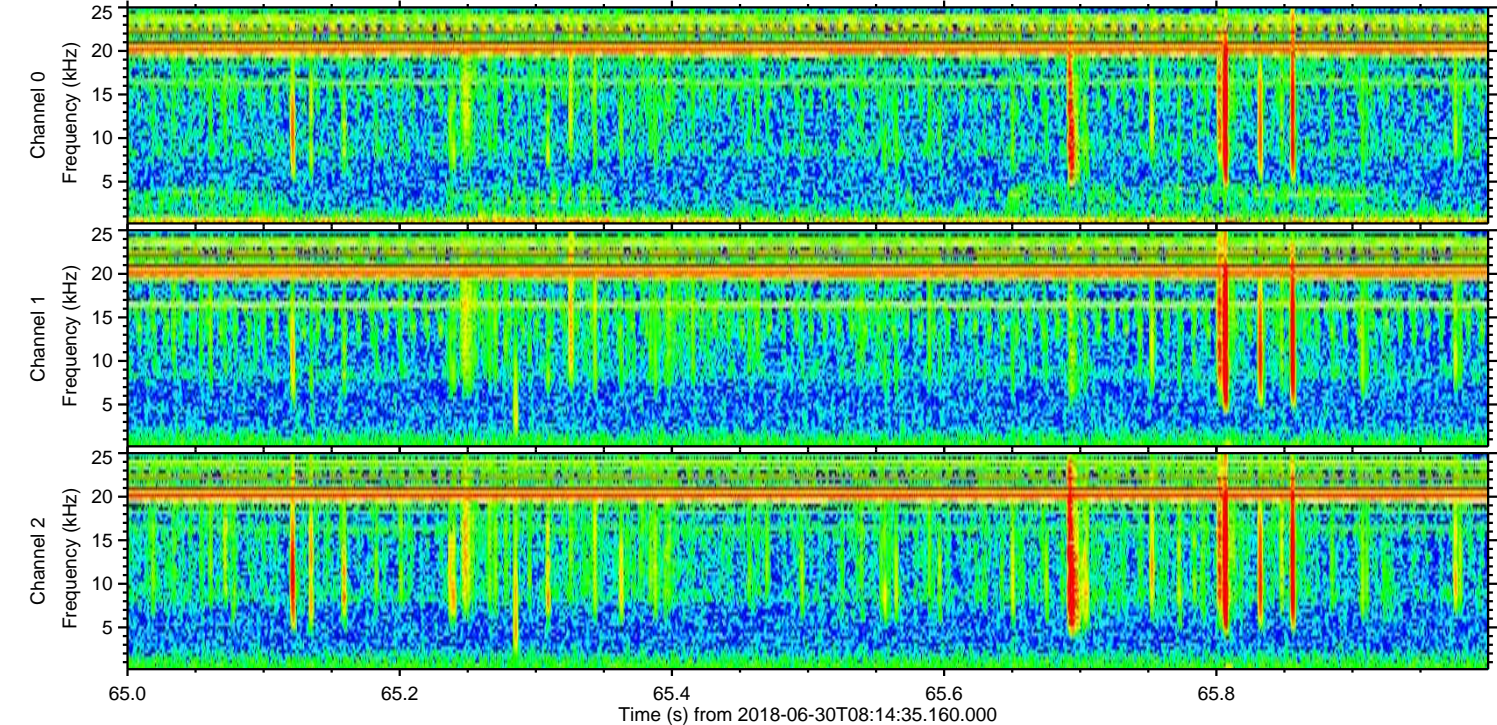
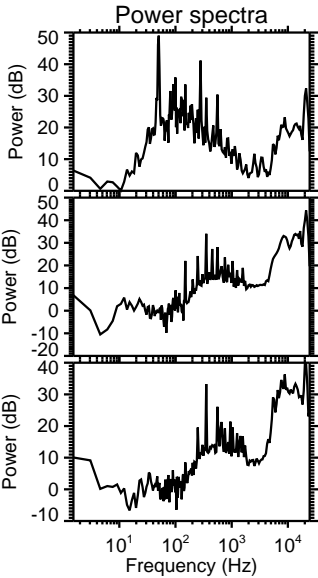
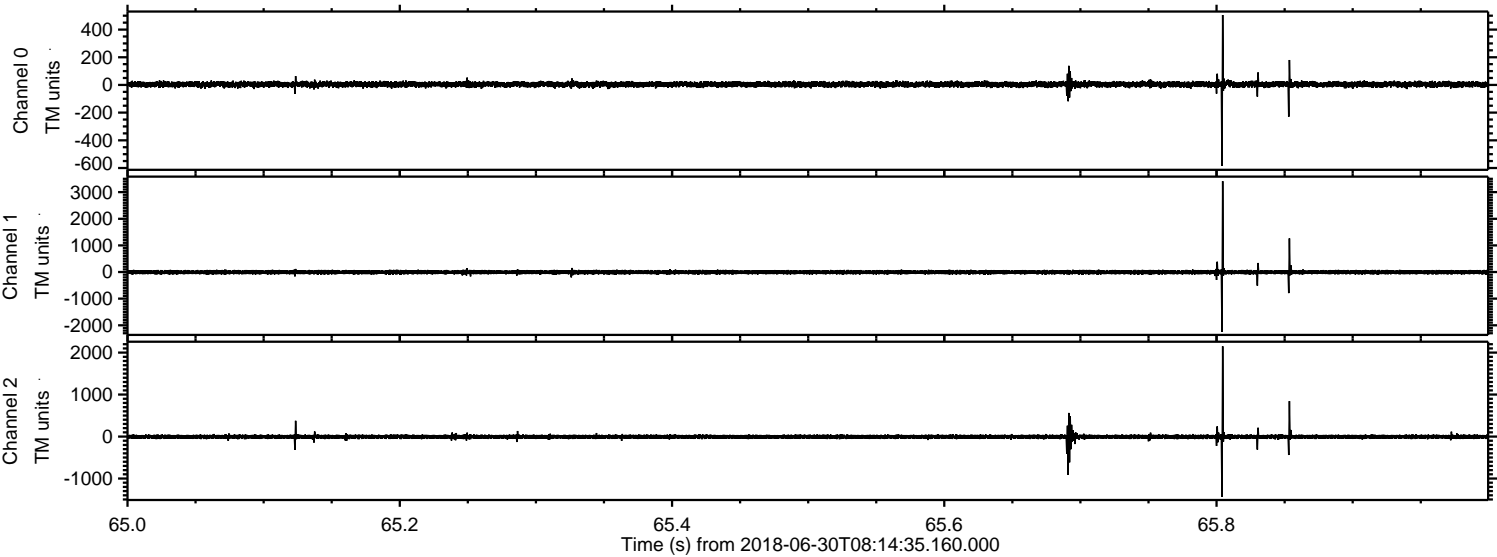



Processed Sat Jun 30 10:22:41 2018 by ELM ver.2012-10-06 from 001\_\_elm20180630\_081434\_\_dat00.bin

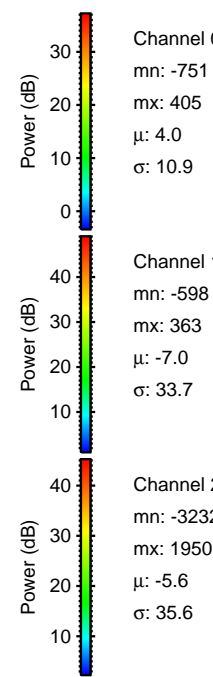
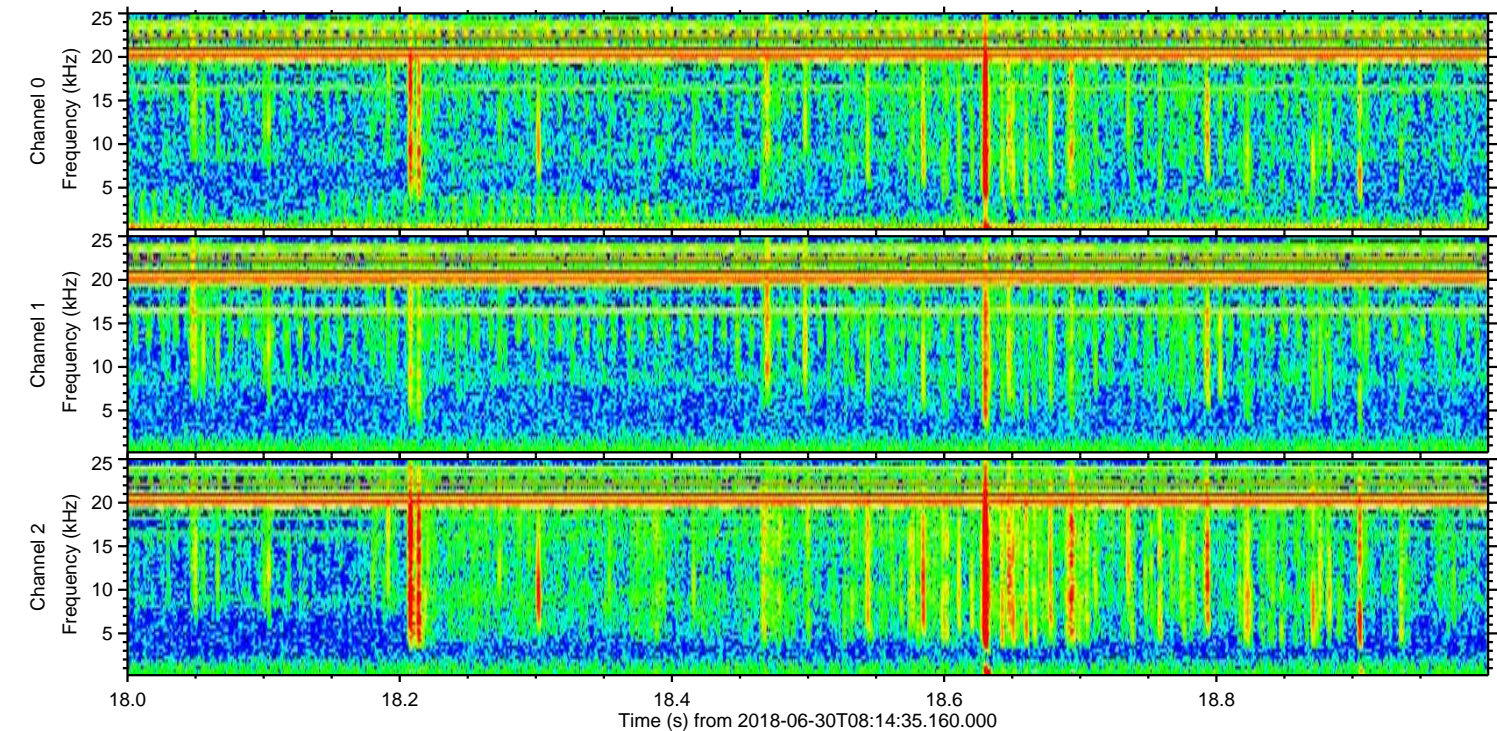
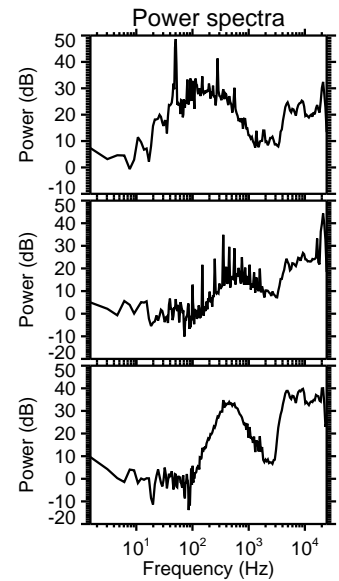
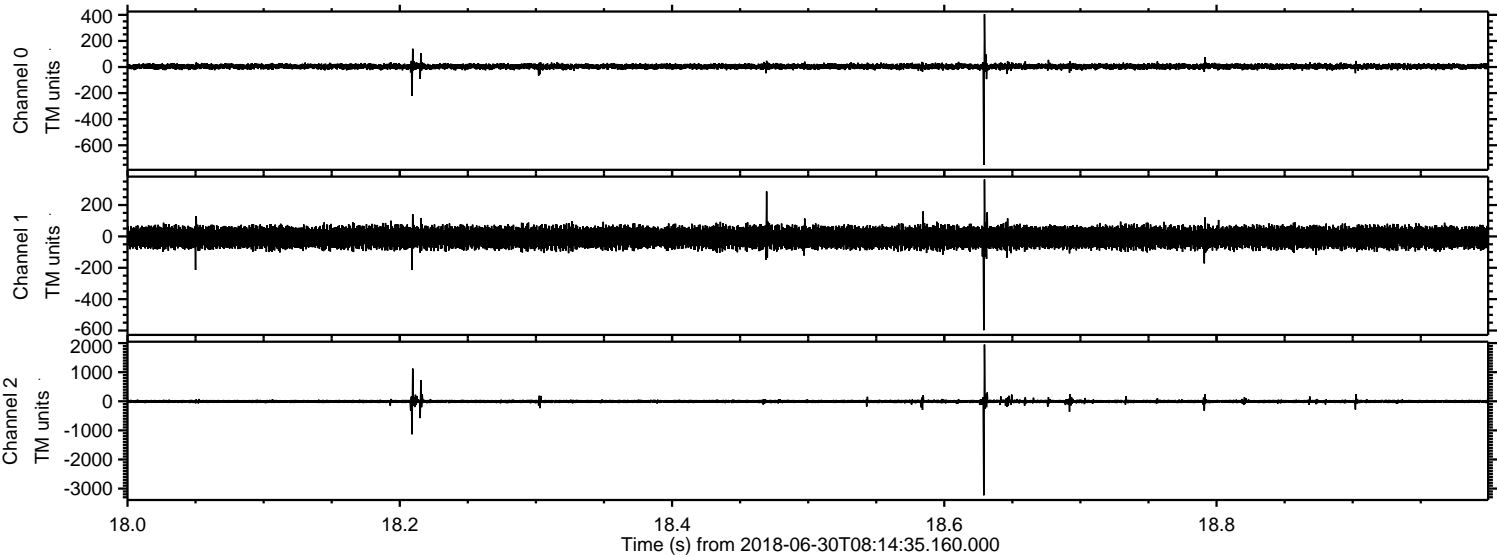

Channel 0  
mn: -751  
mx: 405  
 $\mu$ : 4.0  
 $\sigma$ : 10.9

Channel 1  
mn: -598  
mx: 363  
 $\mu$ : -7.0  
 $\sigma$ : 33.7

Channel 2  
mn: -3232  
mx: 1950  
 $\mu$ : -5.6  
 $\sigma$ : 35.6



Processed Sat Jun 30 10:22:42 2018 by ELM ver.2012-10-06 from 001\_\_elm20180630\_081434\_\_dat00.bin

