

ELMAVAN 3D WAVEFORMS (Measured data sampled at 50 kHz) 51000 packets of 144 samples from 2018-06-30T01:14:17.459.000.

Processed Sat Jun 30 03:21:56 2018 by ELM ver.2012-10-06 from 001__elm20180630_011416__dat00.bin

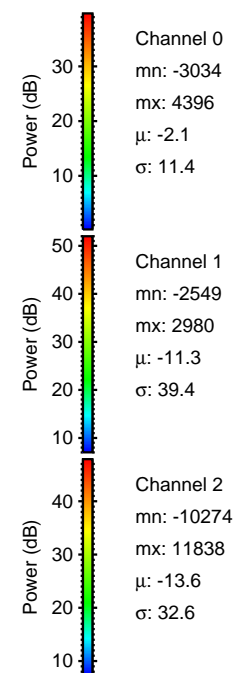
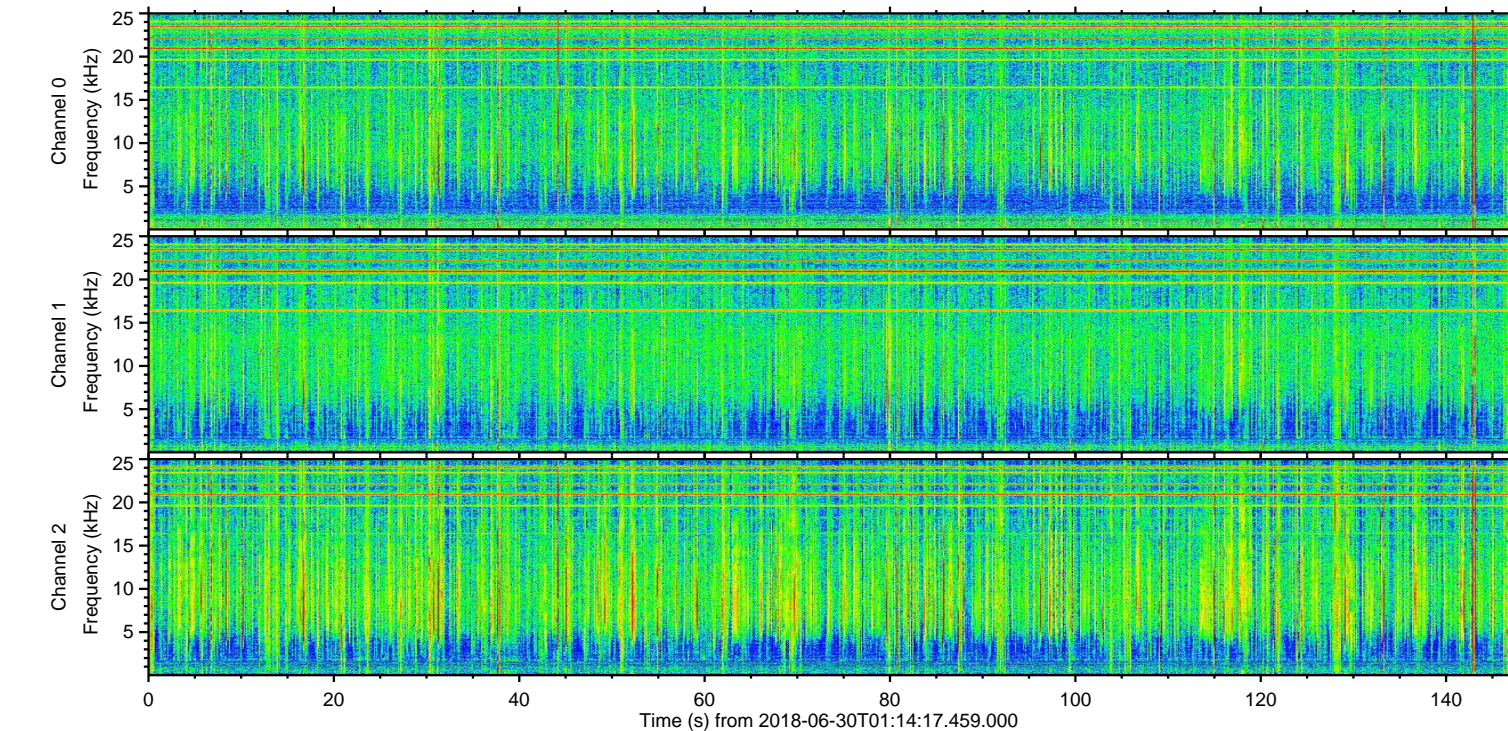
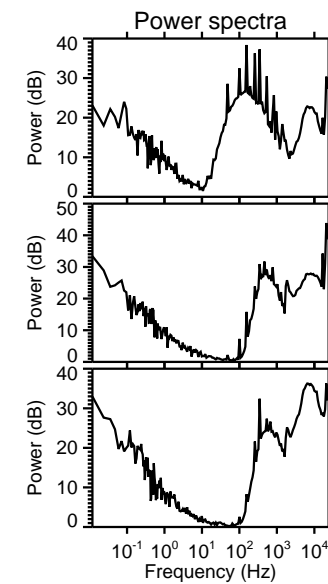
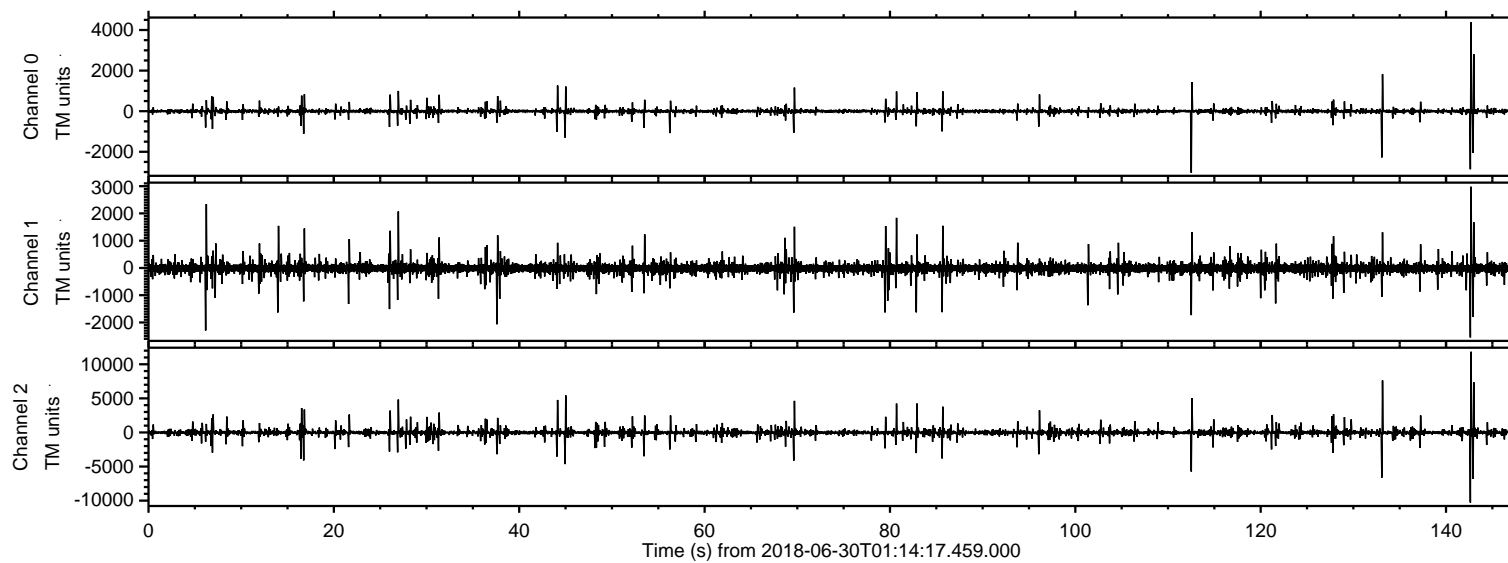

ELMAVAN 3D WAVEFORMS (Measured data sampled at 50 kHz) 51000 packets of 144 samples from 2018-06-30T01:14:17.459.000. Part 143/147

Processed Sat Jun 30 03:22:02 2018 by ELM ver.2012-10-06 from 001__elm20180630_011416__dat00.bin

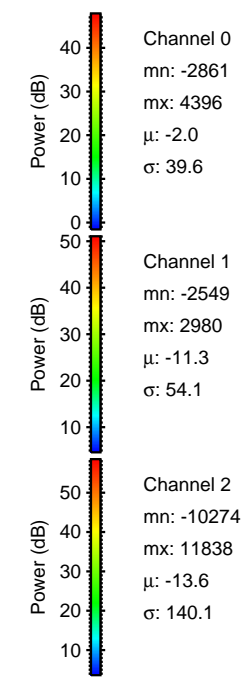
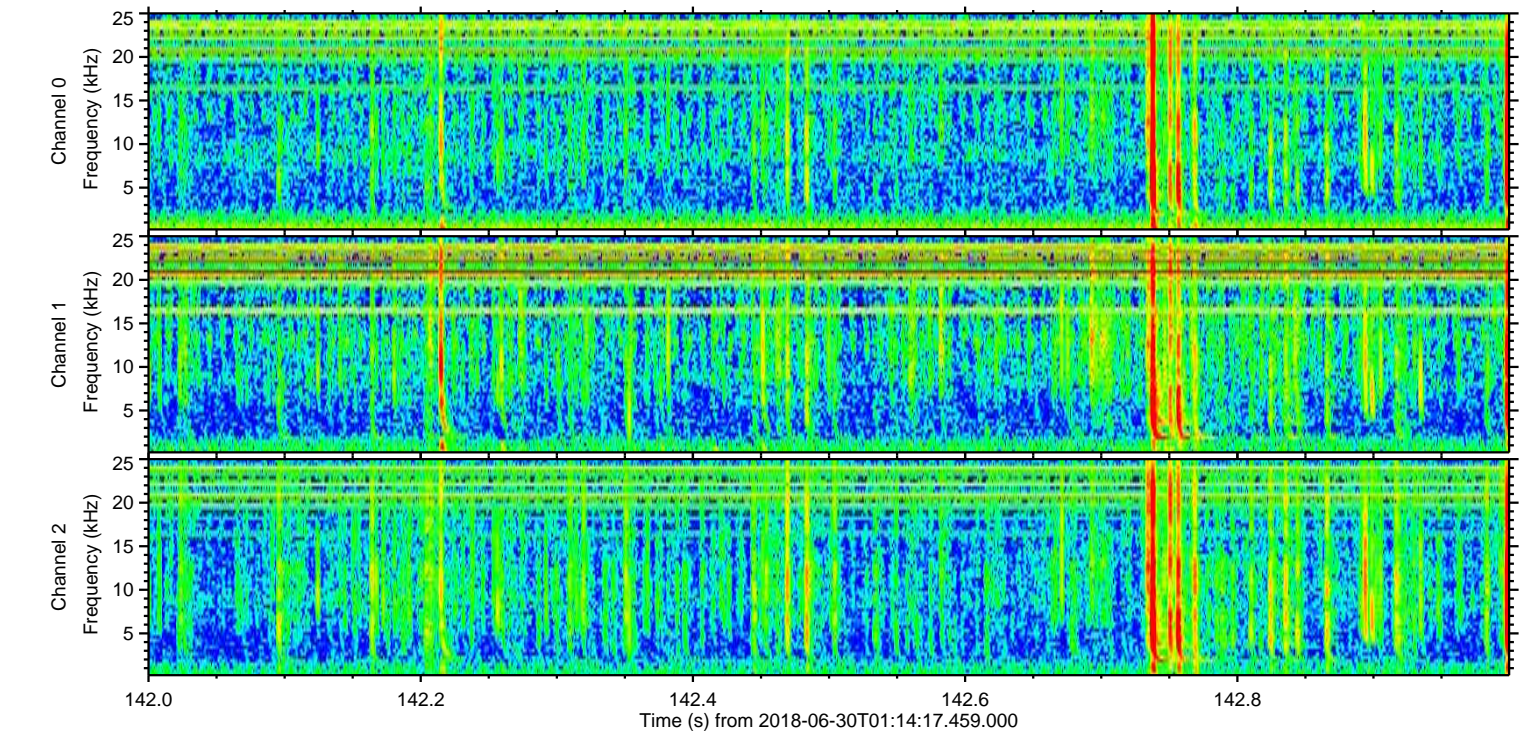
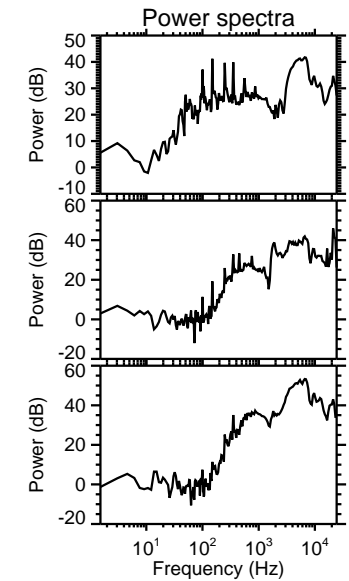
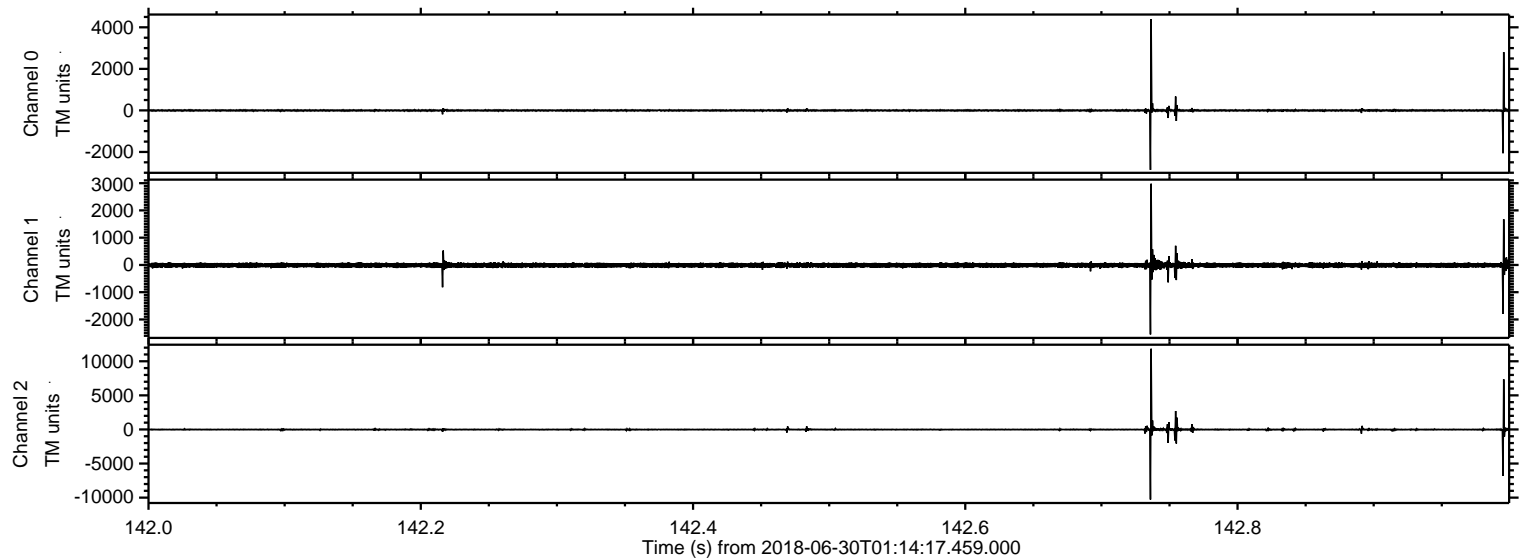

ELMAVAN 3D WAVEFORMS (Measured data sampled at 50 kHz) 51000 packets of 144 samples from 2018-06-30T01:14:17.459.000. Part 134/147

Processed Sat Jun 30 03:22:03 2018 by ELM ver.2012-10-06 from 001__elm20180630_011416__dat00.bin

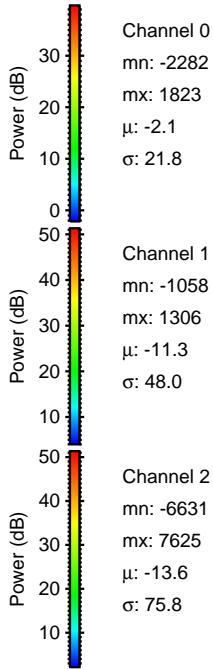
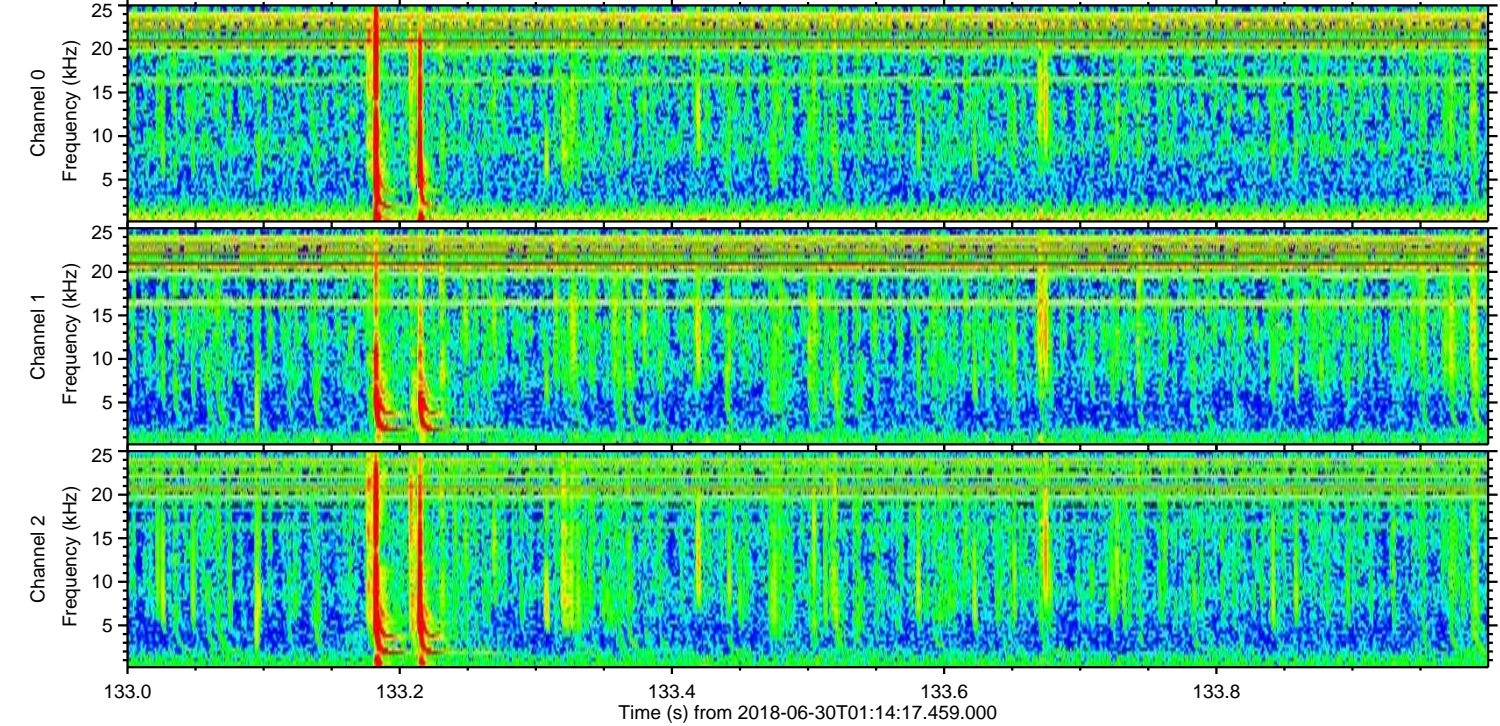
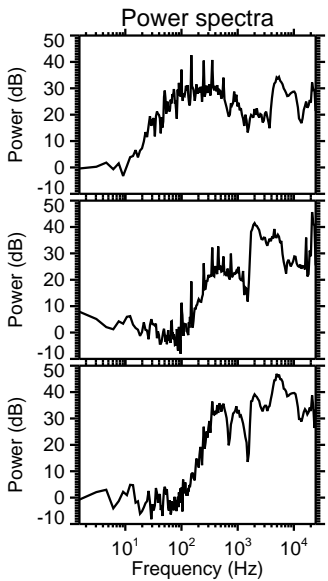
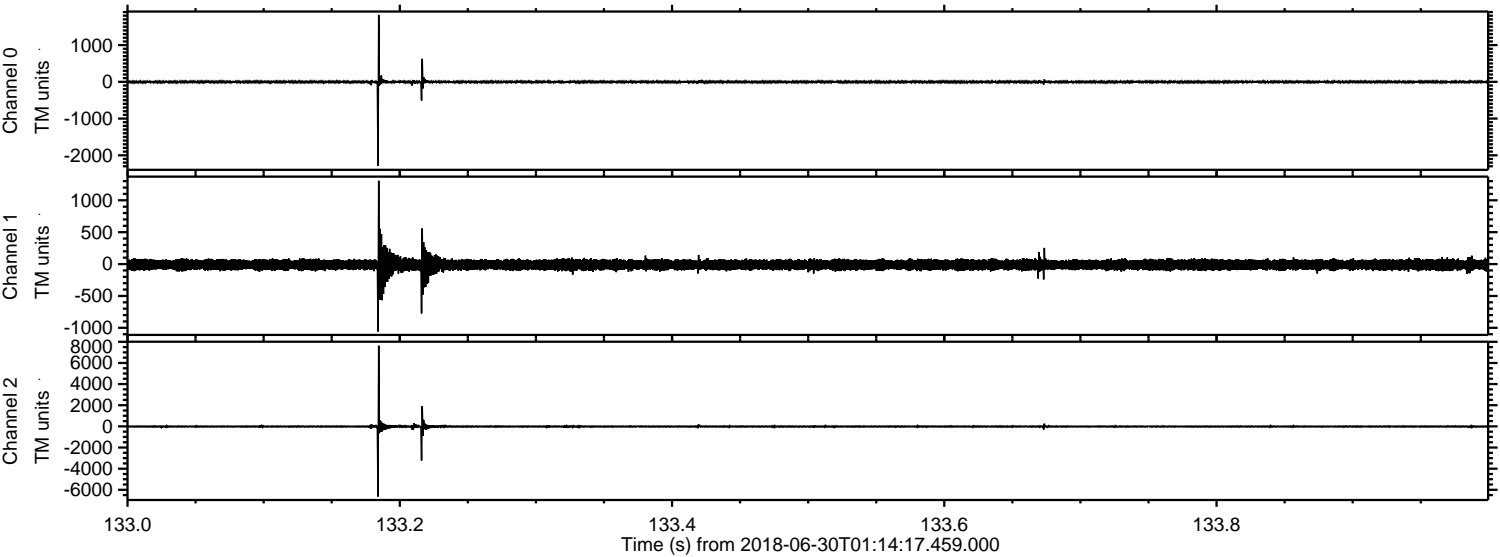

ELMAVAN 3D WAVEFORMS (Measured data sampled at 50 kHz) 51000 packets of 144 samples from 2018-06-30T01:14:17.459.000. Part 113/147

Processed Sat Jun 30 03:22:03 2018 by ELM ver.2012-10-06 from 001__elm20180630_011416__dat00.bin

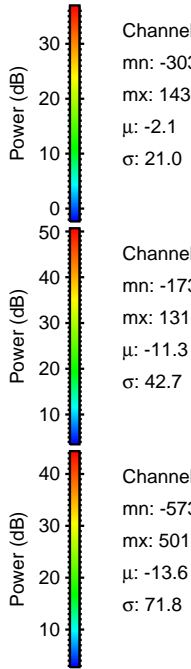
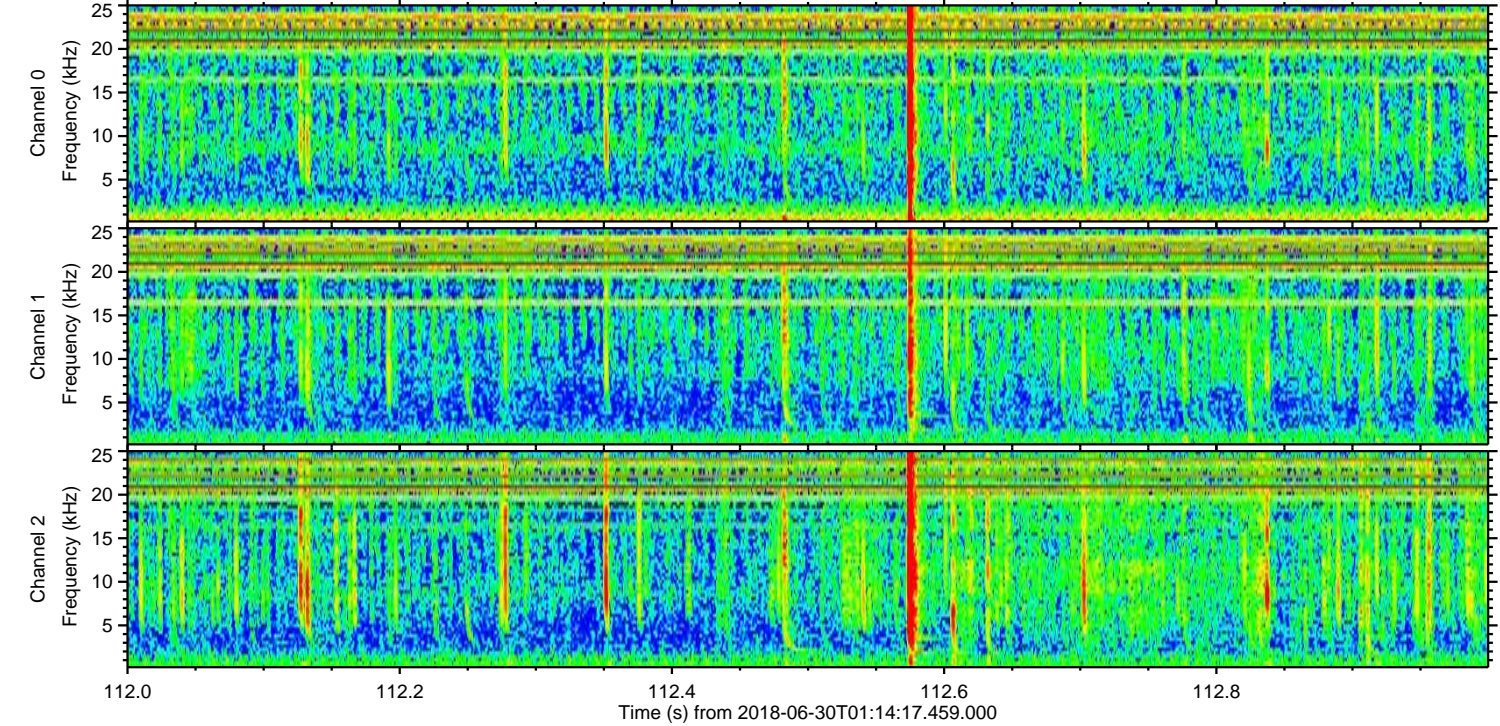
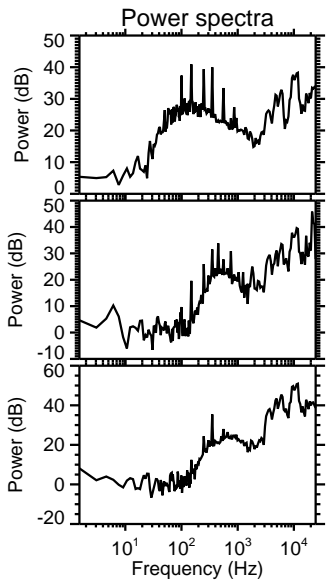
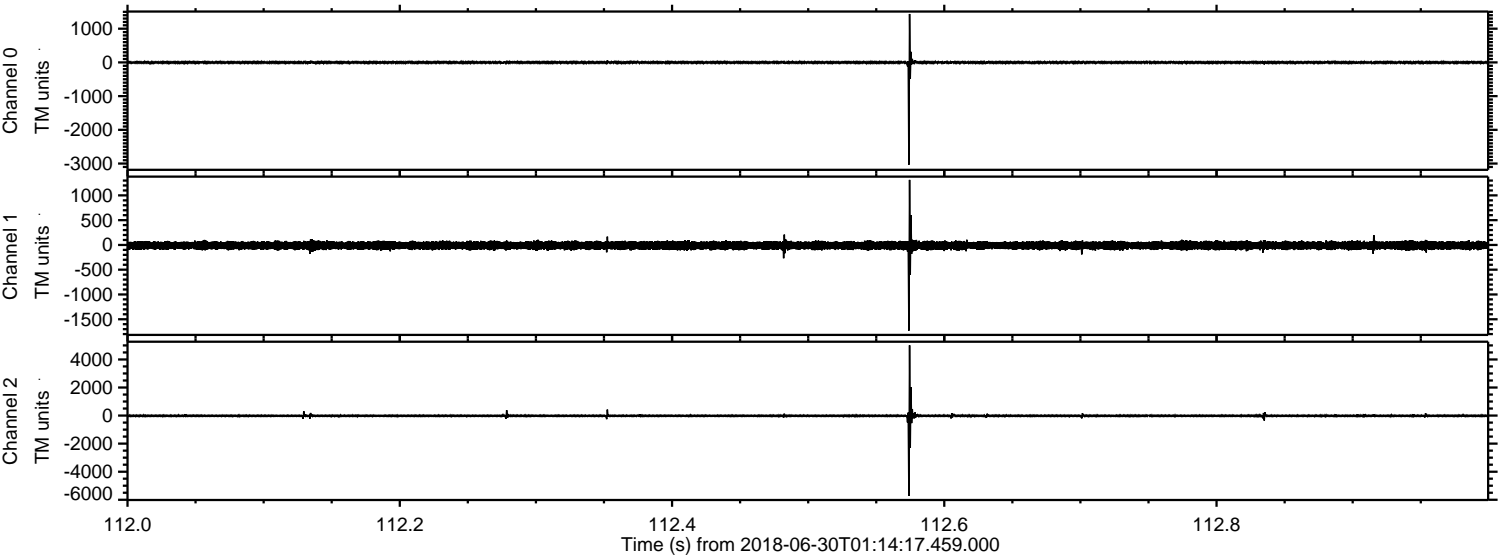

ELMAVAN 3D WAVEFORMS (Measured data sampled at 50 kHz) 51000 packets of 144 samples from 2018-06-30T01:14:17.459.000. Part 46/147

Processed Sat Jun 30 03:22:04 2018 by ELM ver.2012-10-06 from 001__elm20180630_011416__dat00.bin

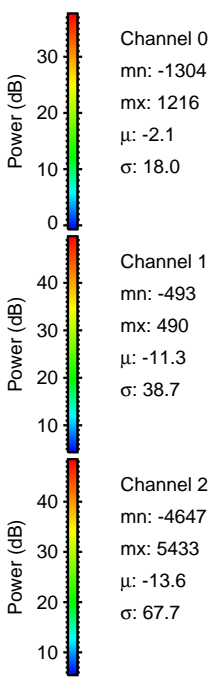
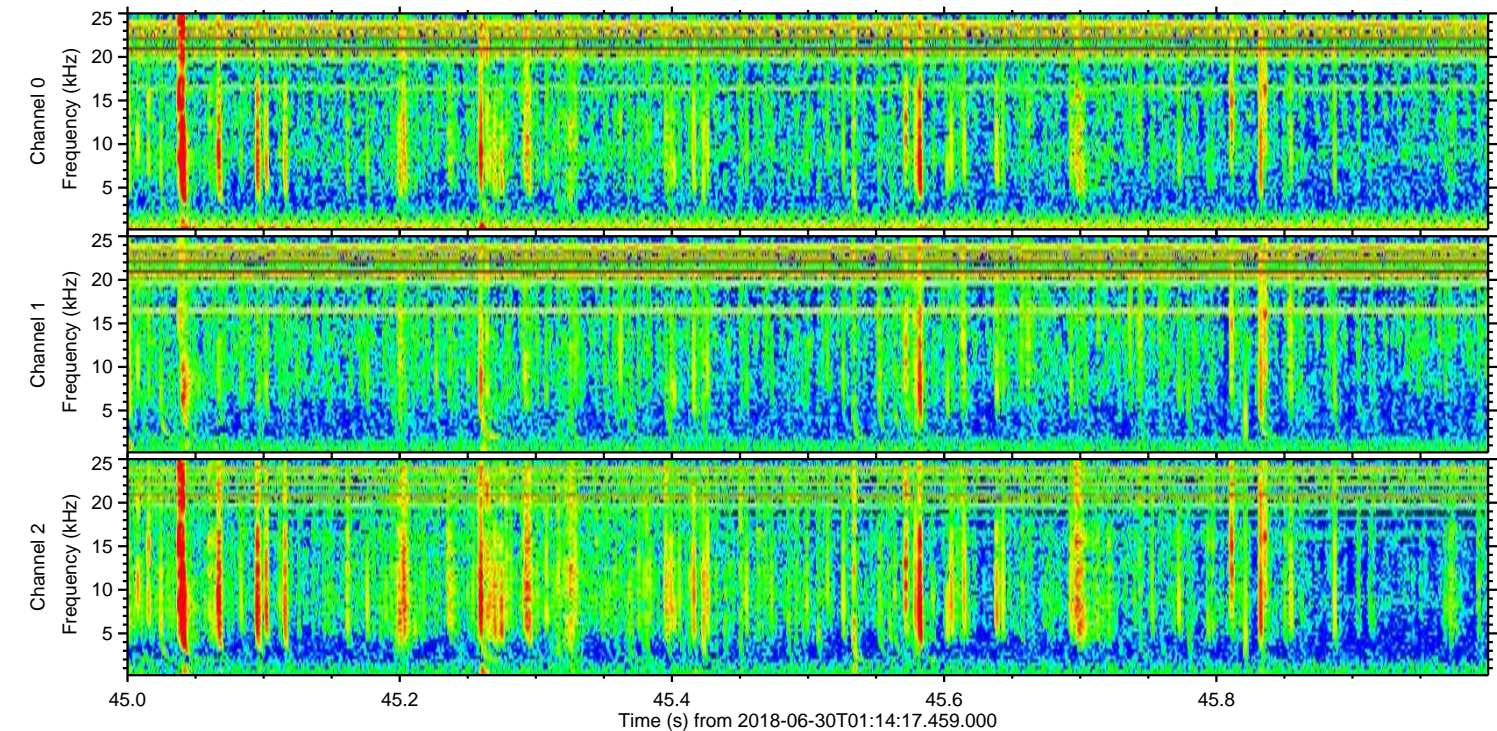
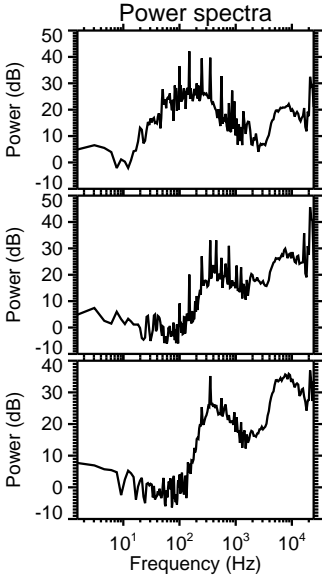
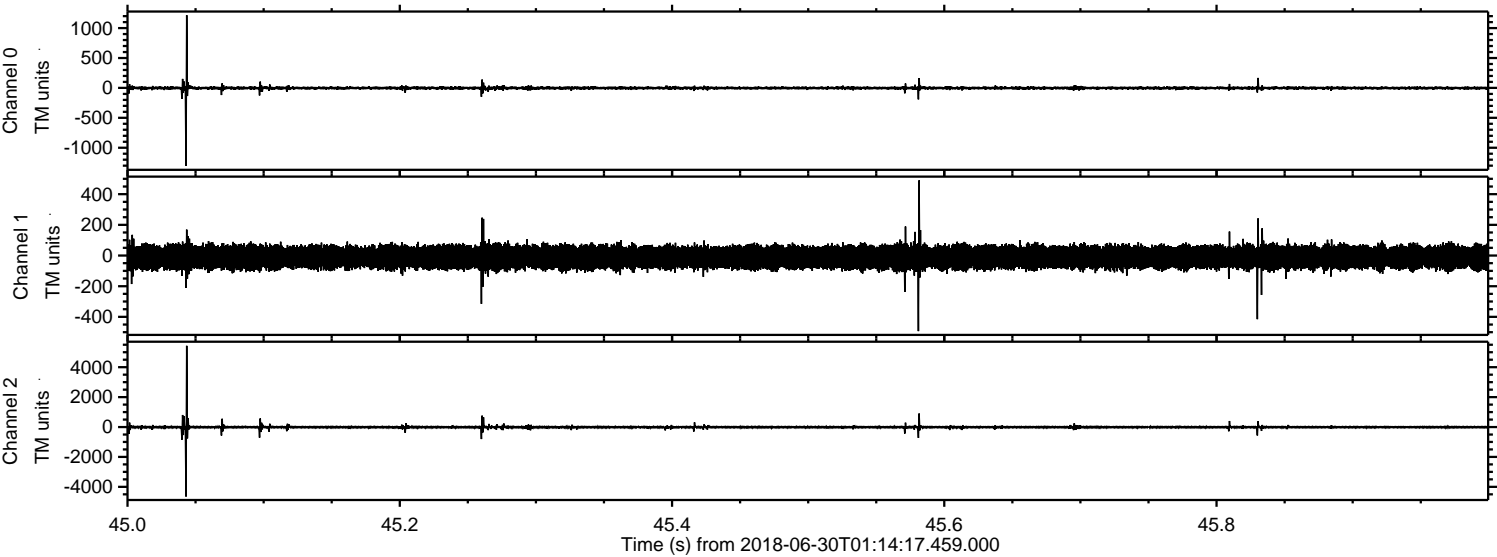

ELMAVAN 3D WAVEFORMS (Measured data sampled at 50 kHz) 51000 packets of 144 samples from 2018-06-30T01:14:17.459.000. Part 27/147

Processed Sat Jun 30 03:22:05 2018 by ELM ver.2012-10-06 from 001__elm20180630_011416__dat00.bin

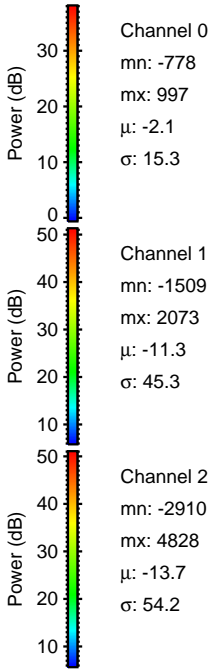
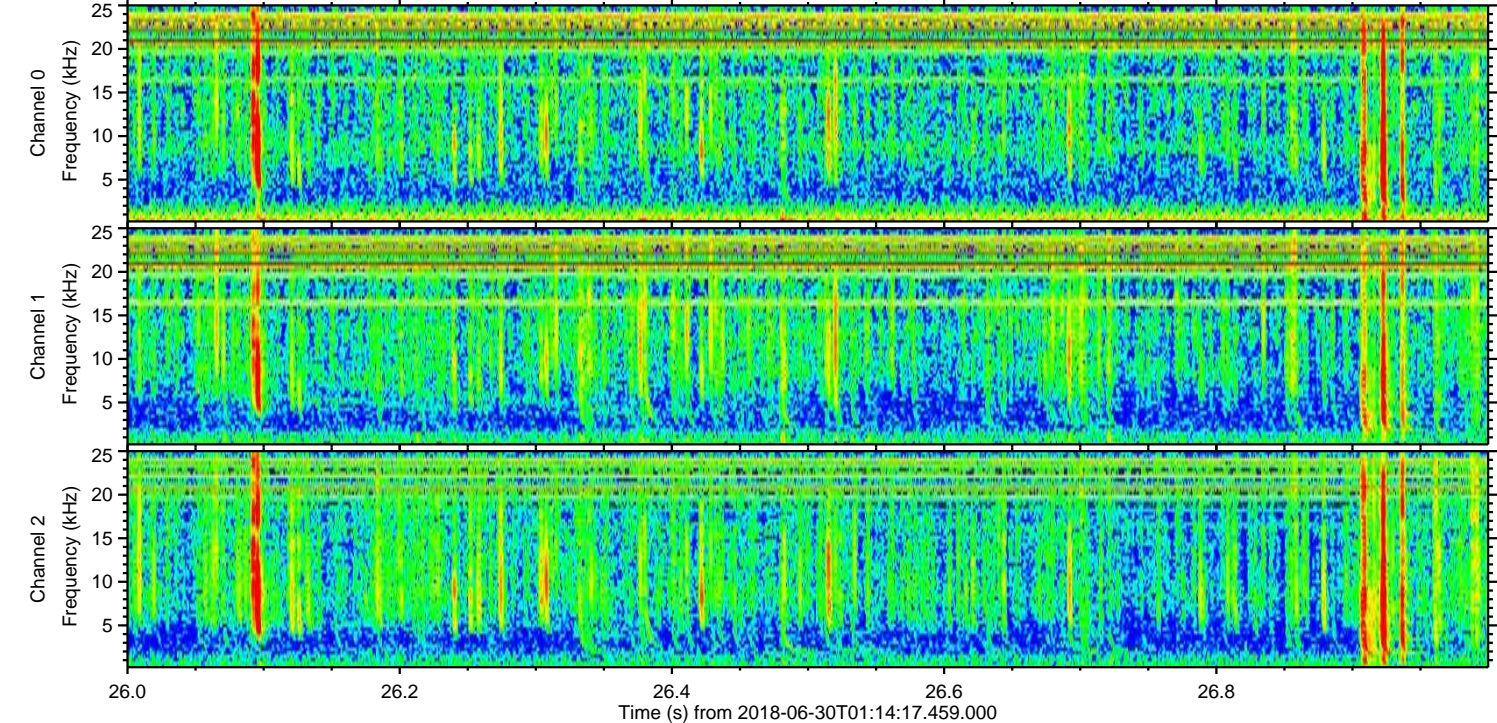
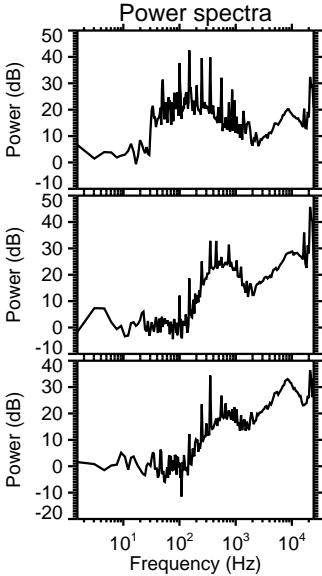
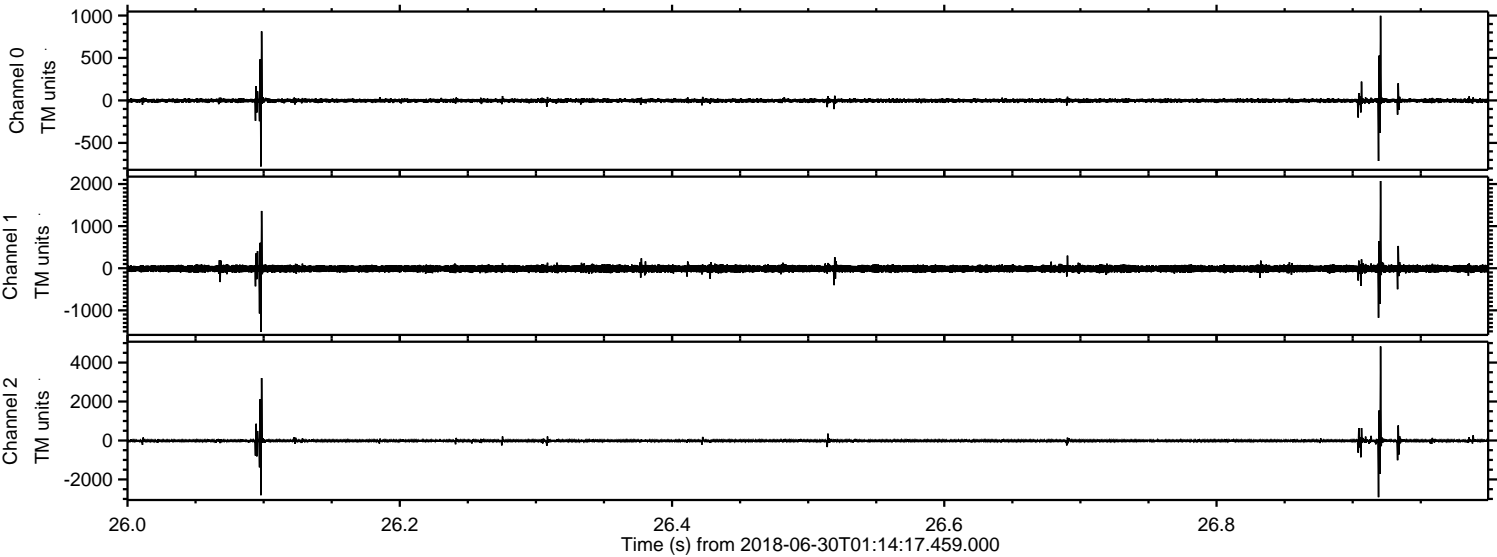

ELMAVAN 3D WAVEFORMS (Measured data sampled at 50 kHz) 51000 packets of 144 samples from 2018-06-30T01:14:17.459.000. Part 45/147

Processed Sat Jun 30 03:22:05 2018 by ELM ver.2012-10-06 from 001__elm20180630_011416__dat00.bin

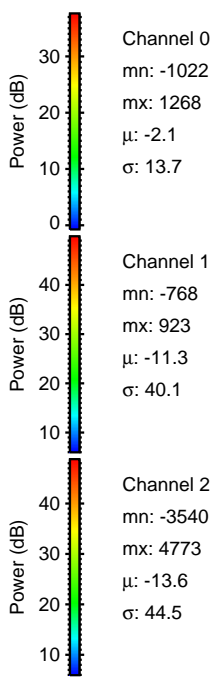
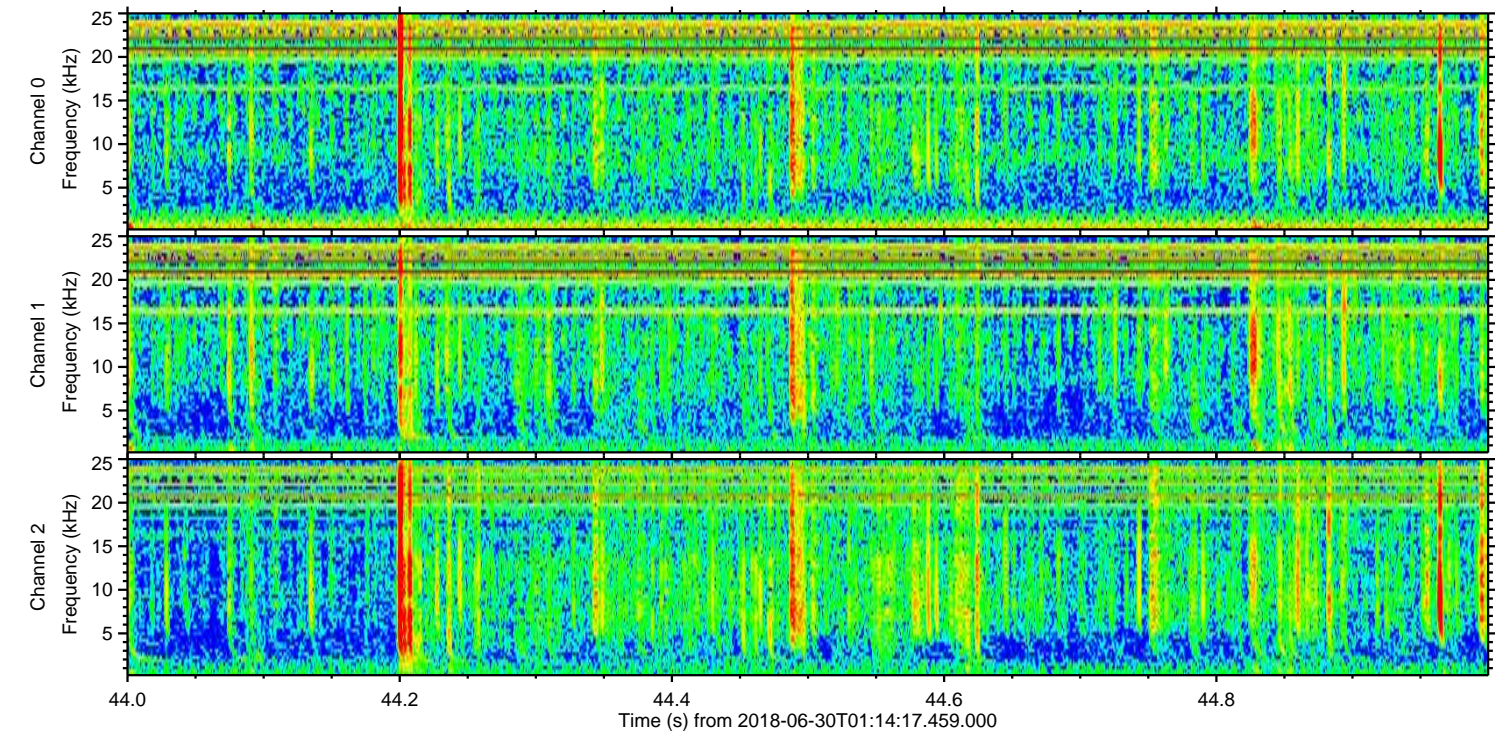
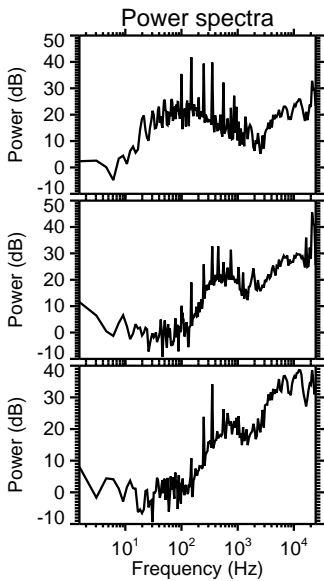
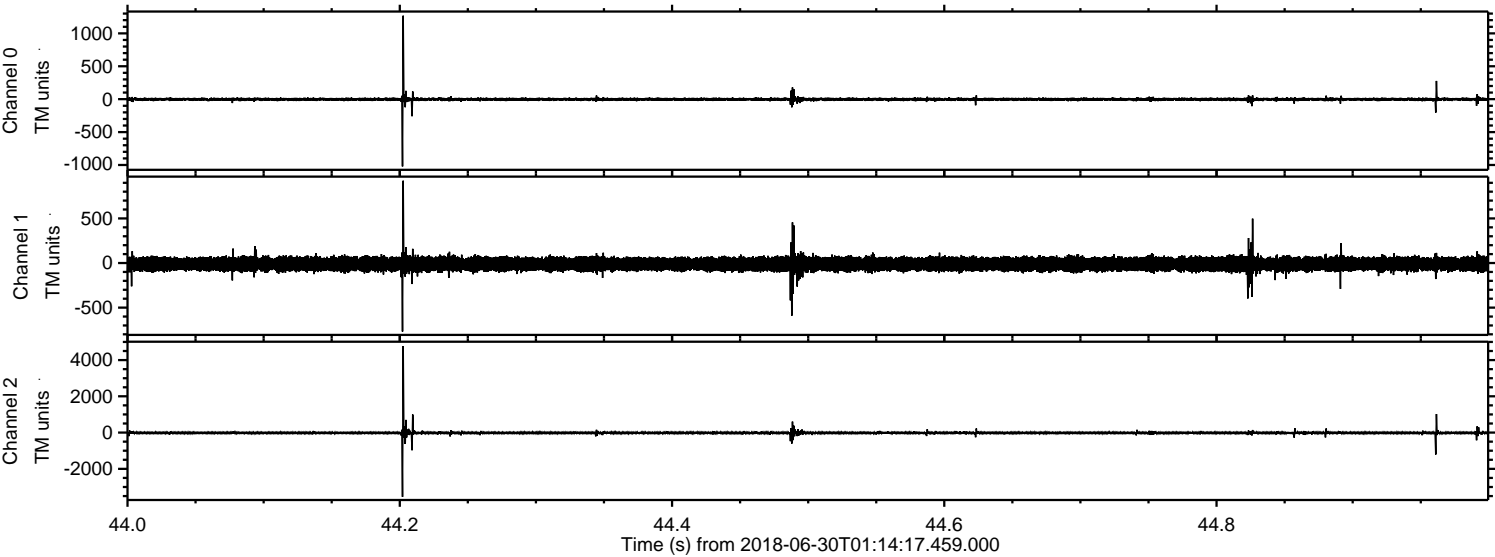

Processed Sat Jun 30 03:22:06 2018 by ELM ver.2012-10-06 from 001__elm20180630_011416__dat00.bin

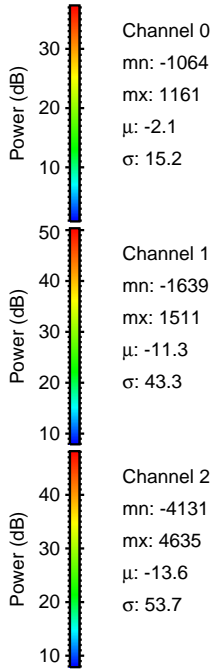
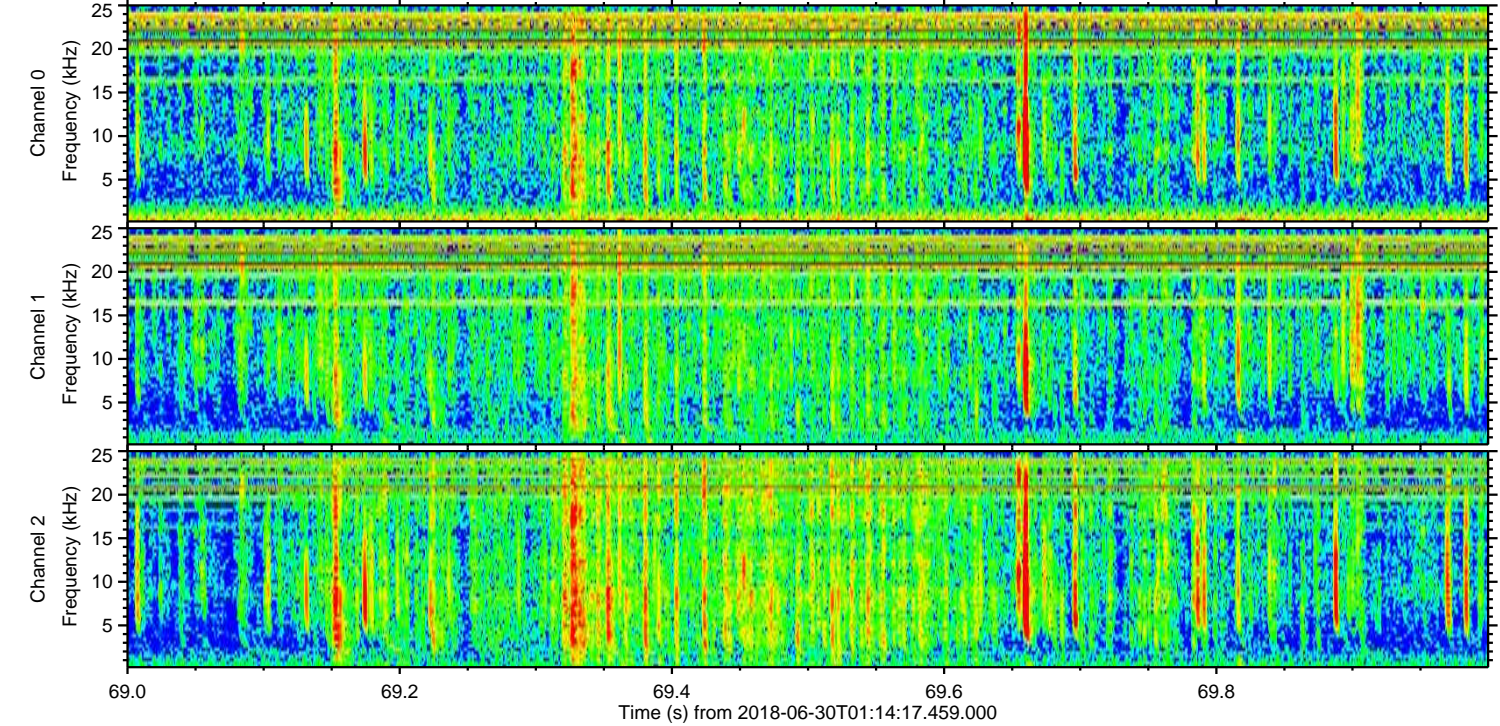
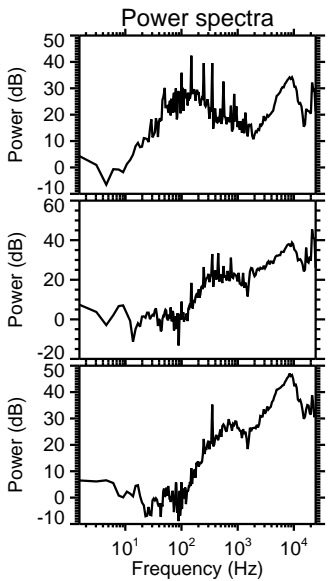
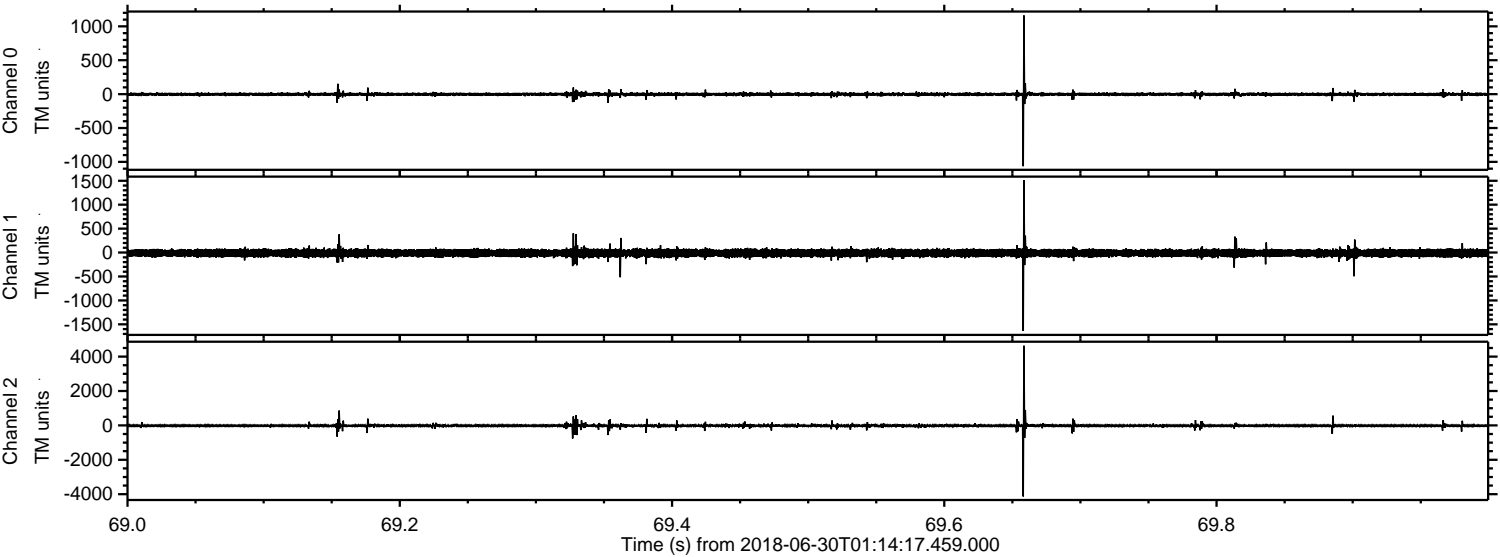

Processed Sat Jun 30 03:22:07 2018 by ELM ver.2012-10-06 from 001__elm20180630_011416__dat00.bin

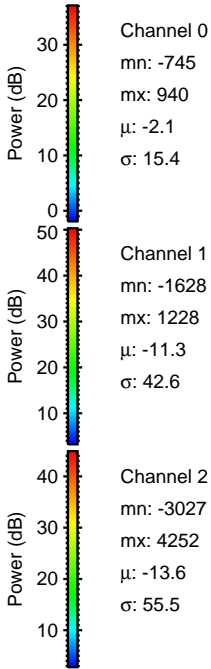
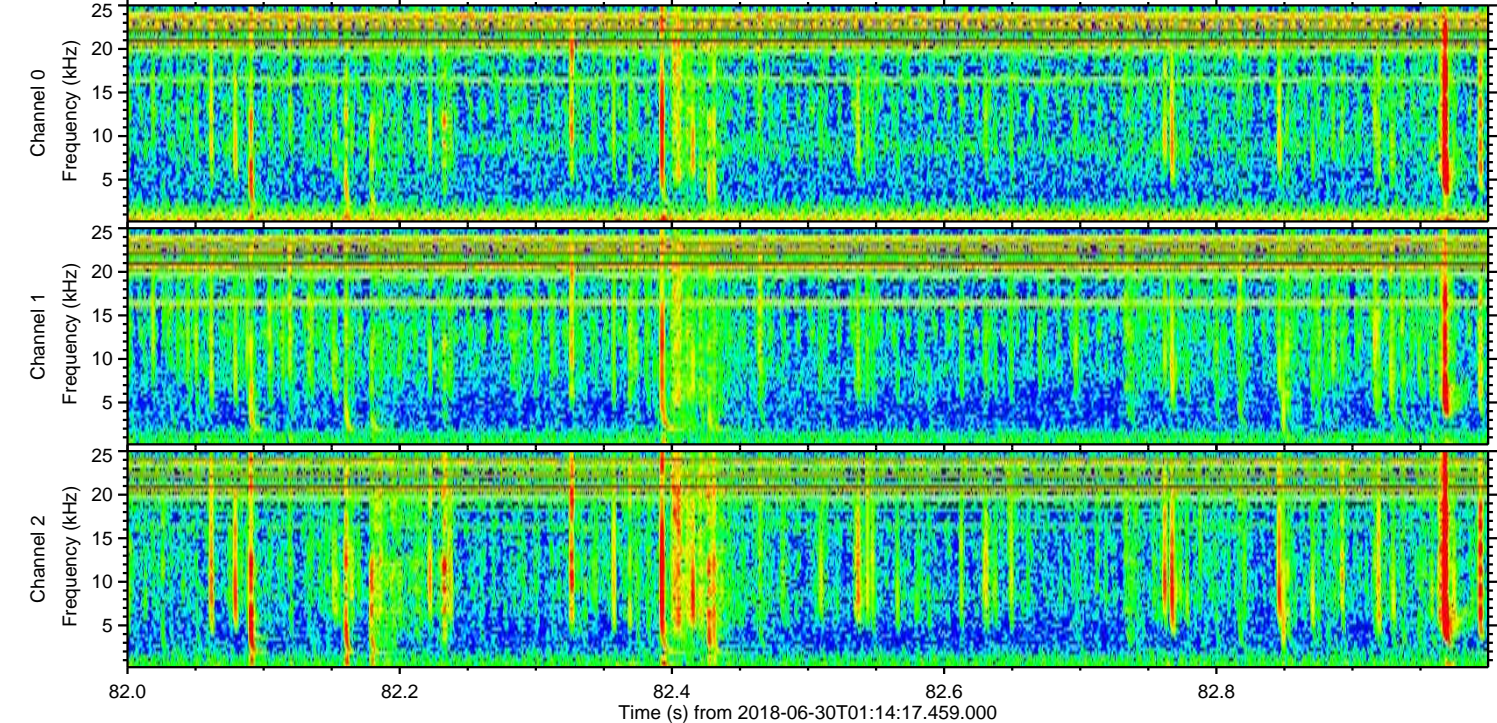
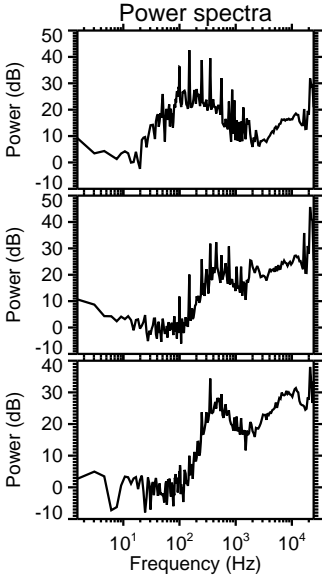
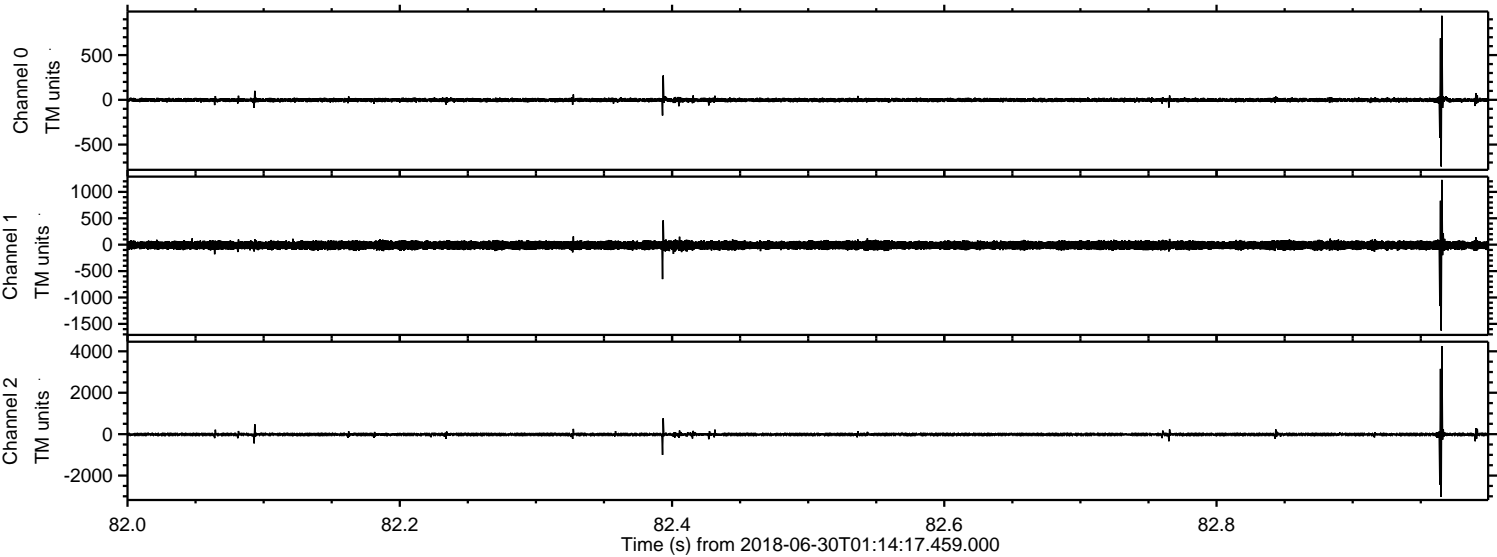

Processed Sat Jun 30 03:22:07 2018 by ELM ver.2012-10-06 from 001__elm20180630_011416__dat00.bin

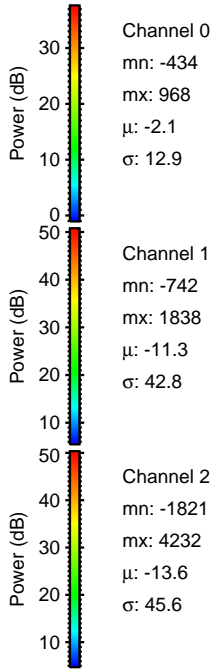
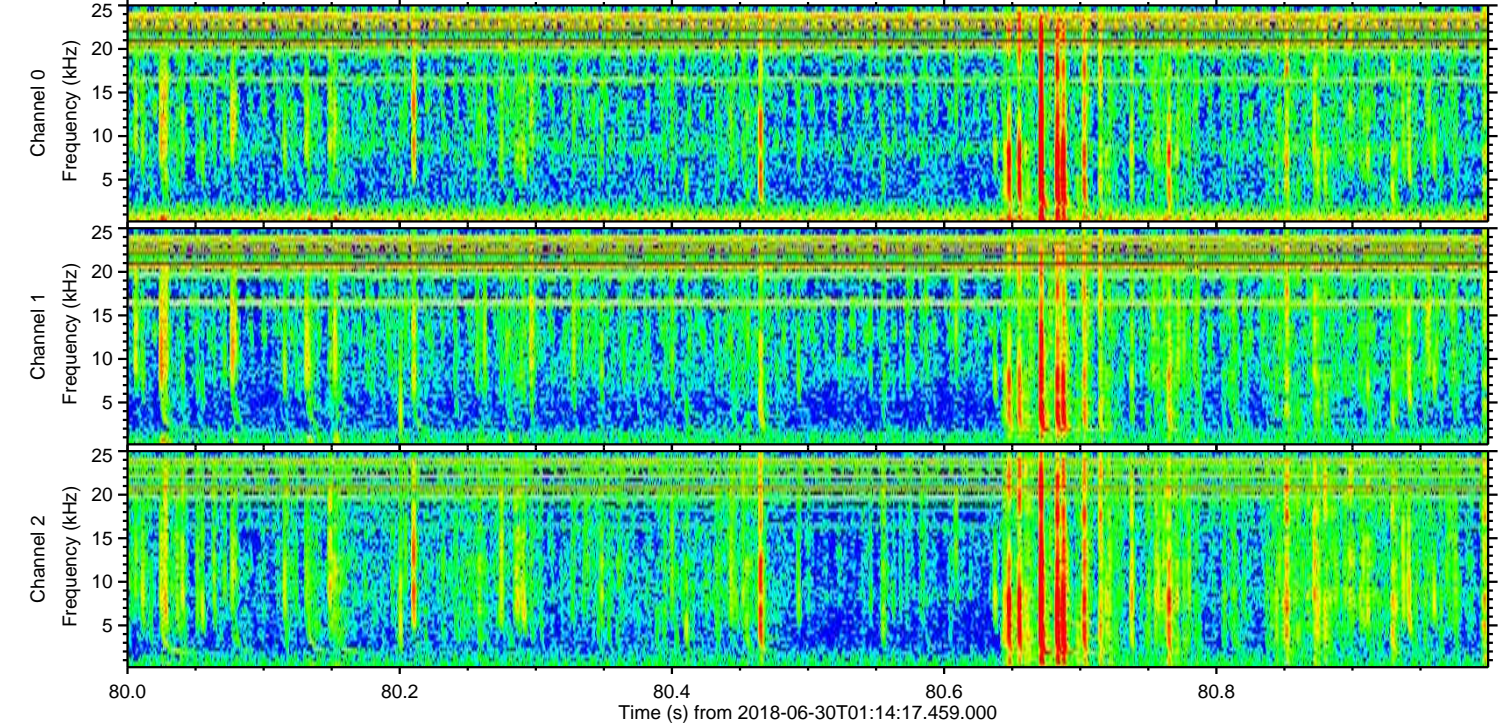
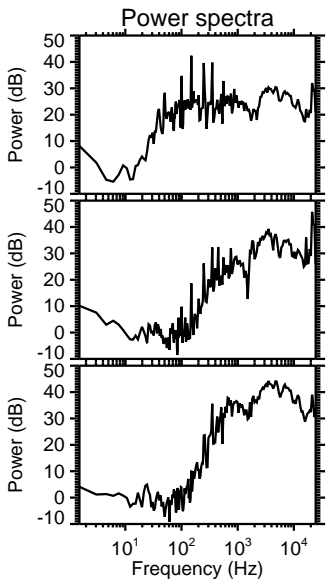
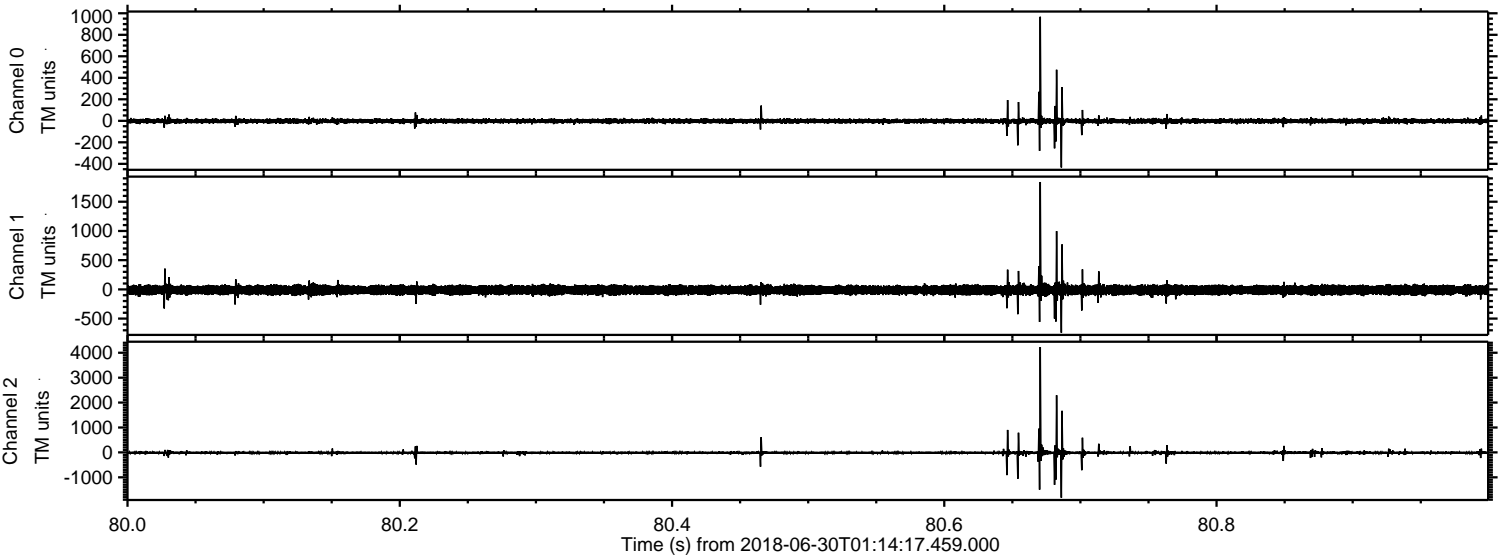

Processed Sat Jun 30 03:22:08 2018 by ELM ver.2012-10-06 from 001__elm20180630_011416__dat00.bin

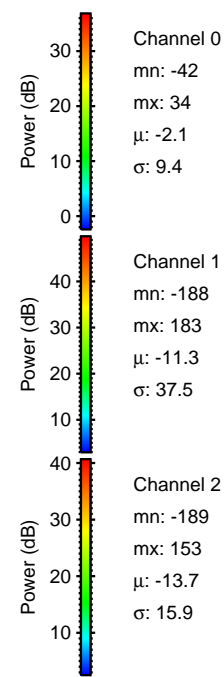
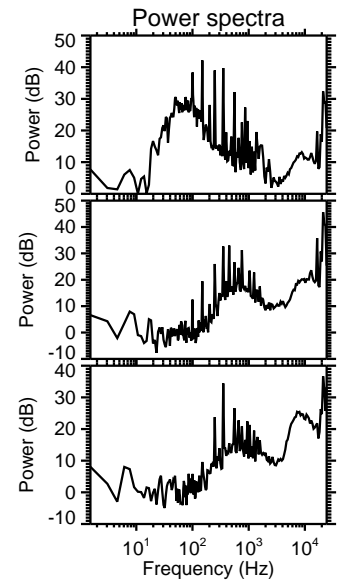
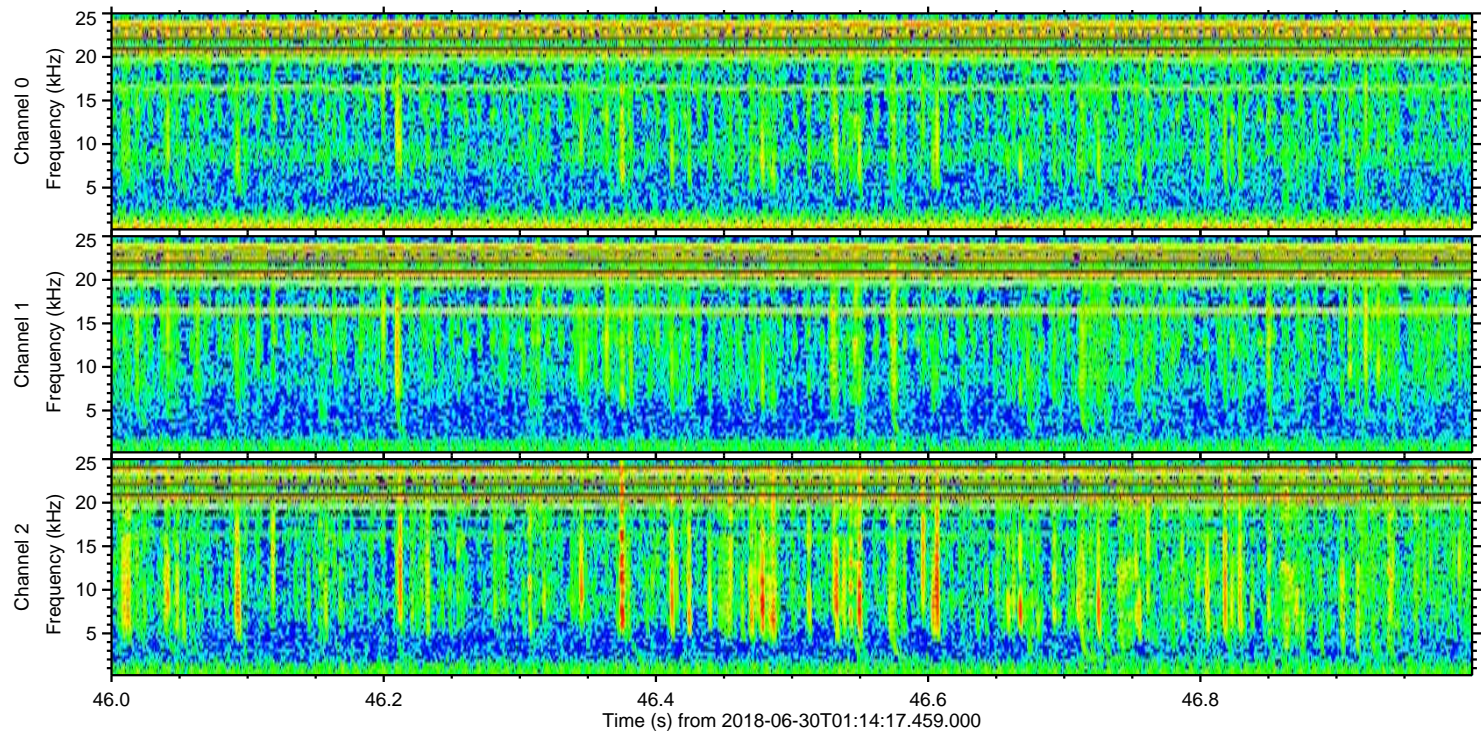
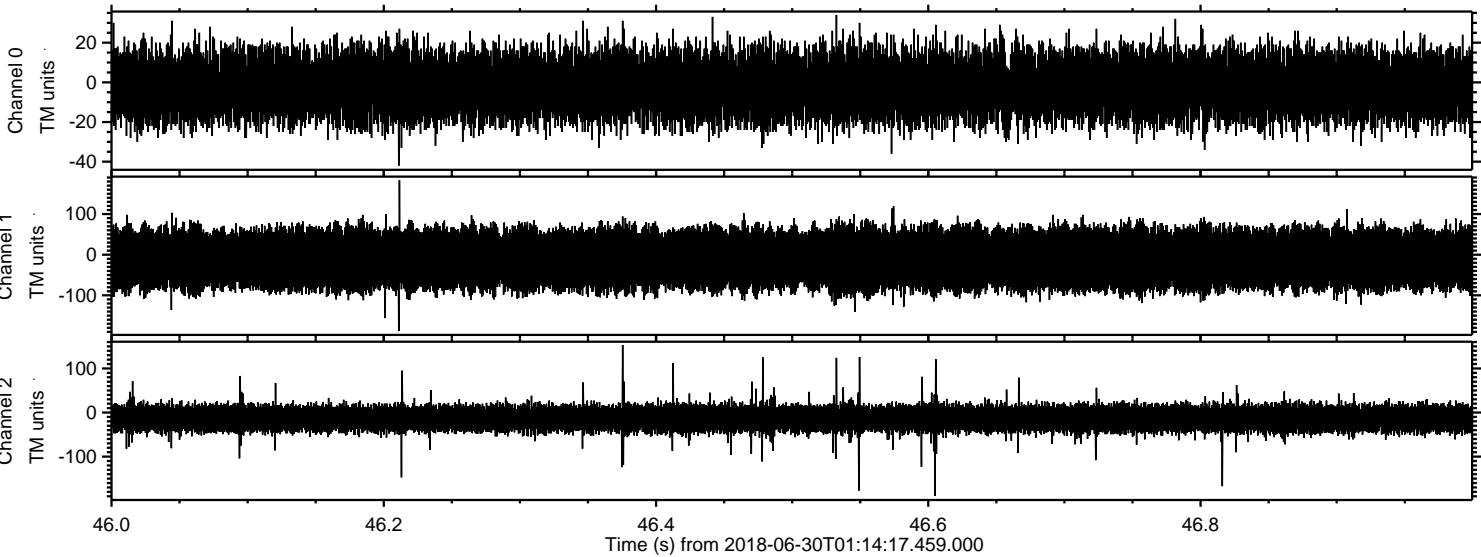

Channel 0
mn: -42
mx: 34
 μ : -2.1
 σ : 9.4

Channel 1
mn: -188
mx: 183
 μ : -11.3
 σ : 37.5

Channel 2
mn: -189
mx: 153
 μ : -13.7
 σ : 15.9