

ELMAVAN 3D WAVEFORMS (Measured data sampled at 50 kHz) 51000 packets of 144 samples from 2018-06-29T05:03:26.576.000.

Processed Fri Jun 29 07:11:09 2018 by ELM ver.2012-10-06 from 001__elm20180629_050325__dat00.bin

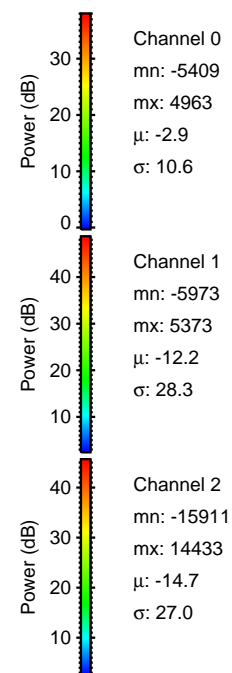

Processed Fri Jun 07:11:15 2018 by ELM ver.2012-10-06 from 001__elm20180629_050325__dat00.bin

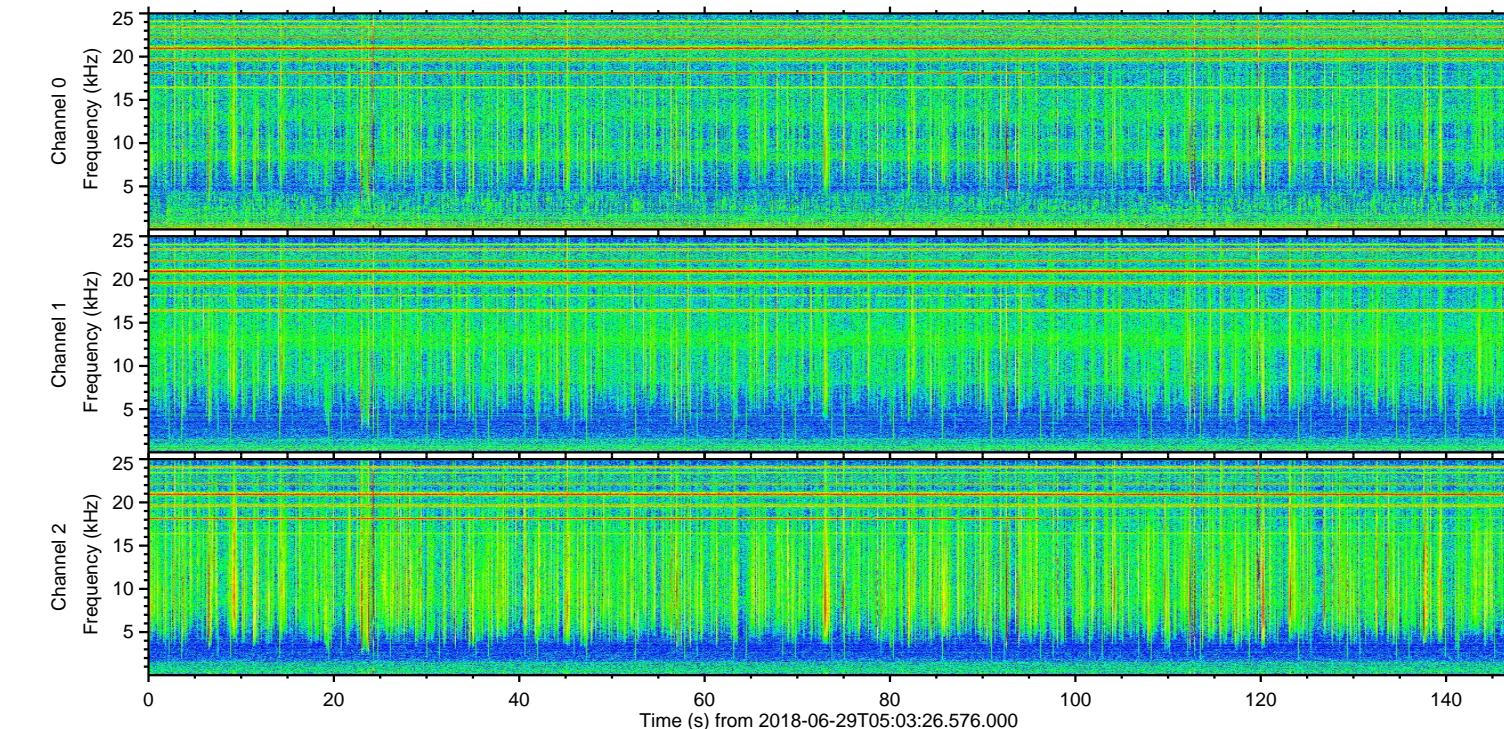
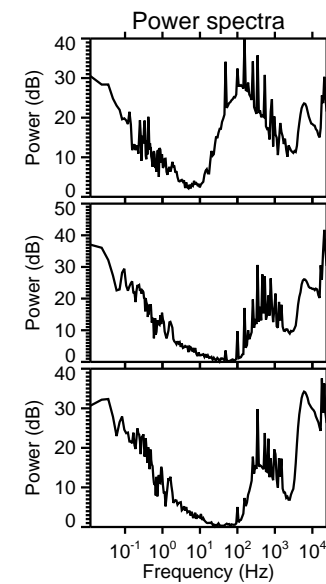
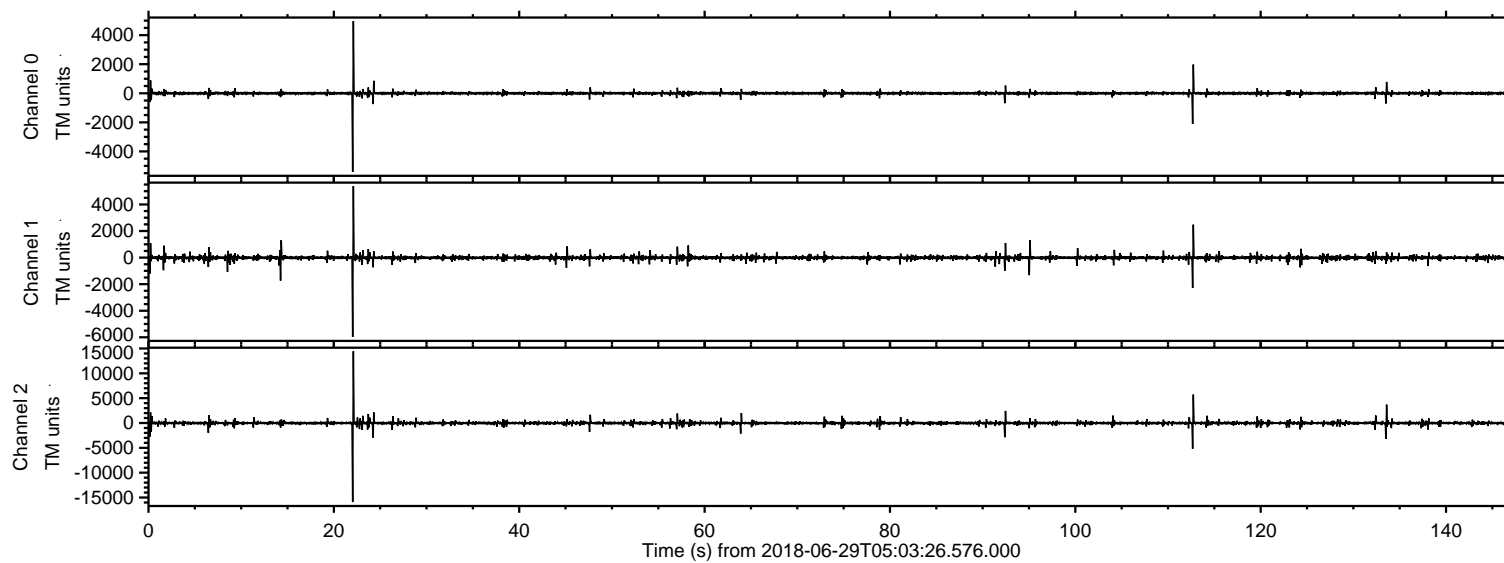
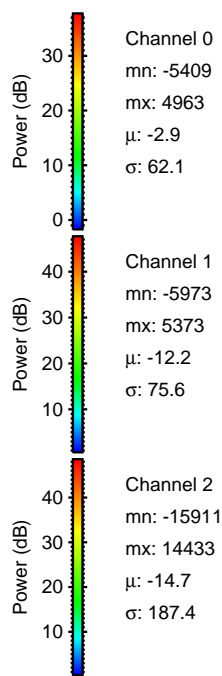
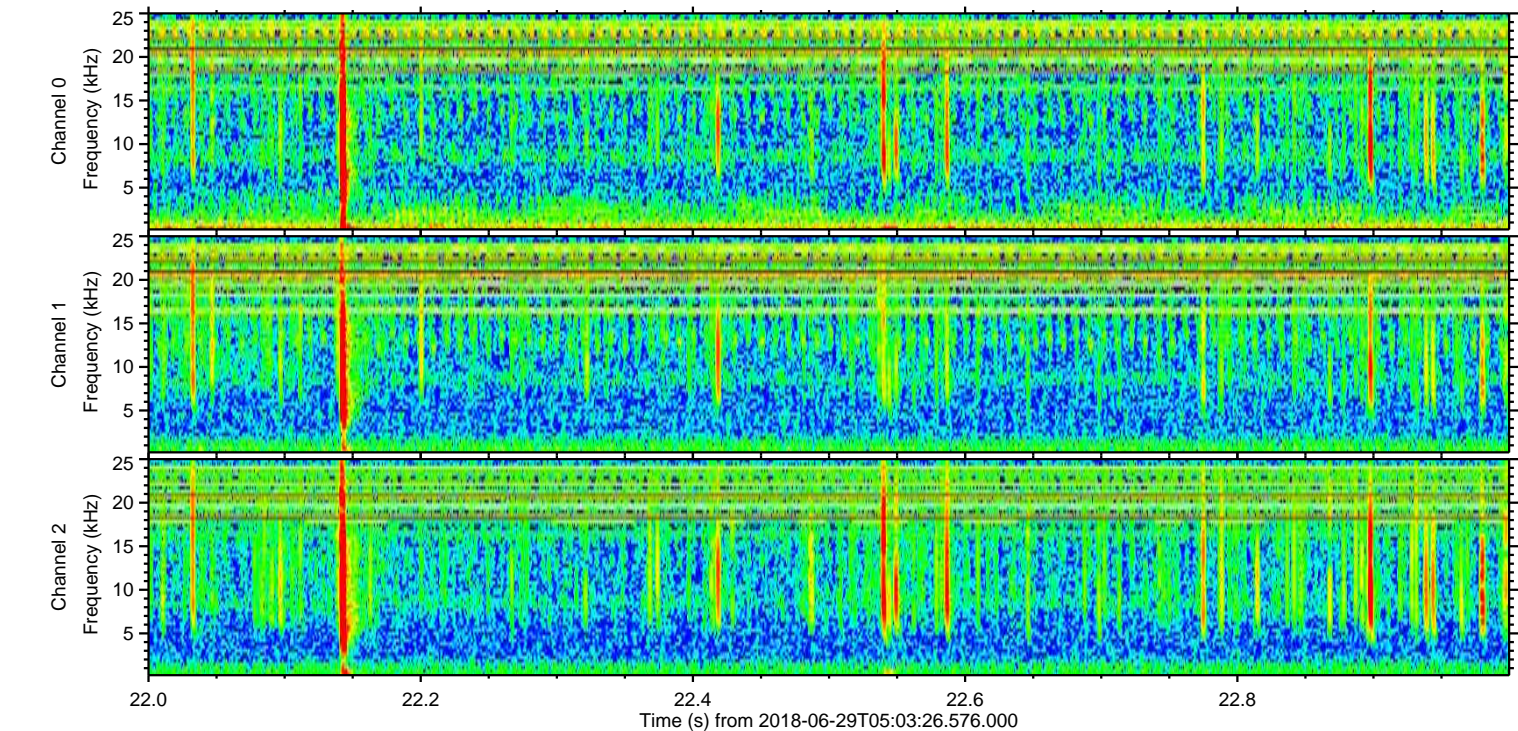
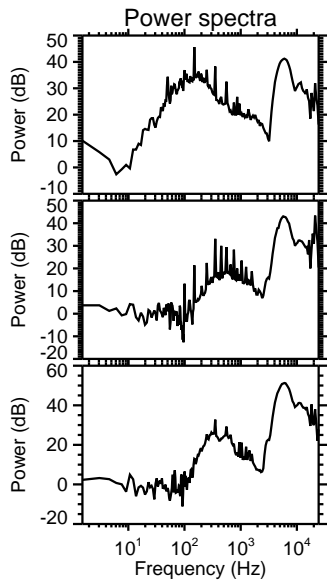
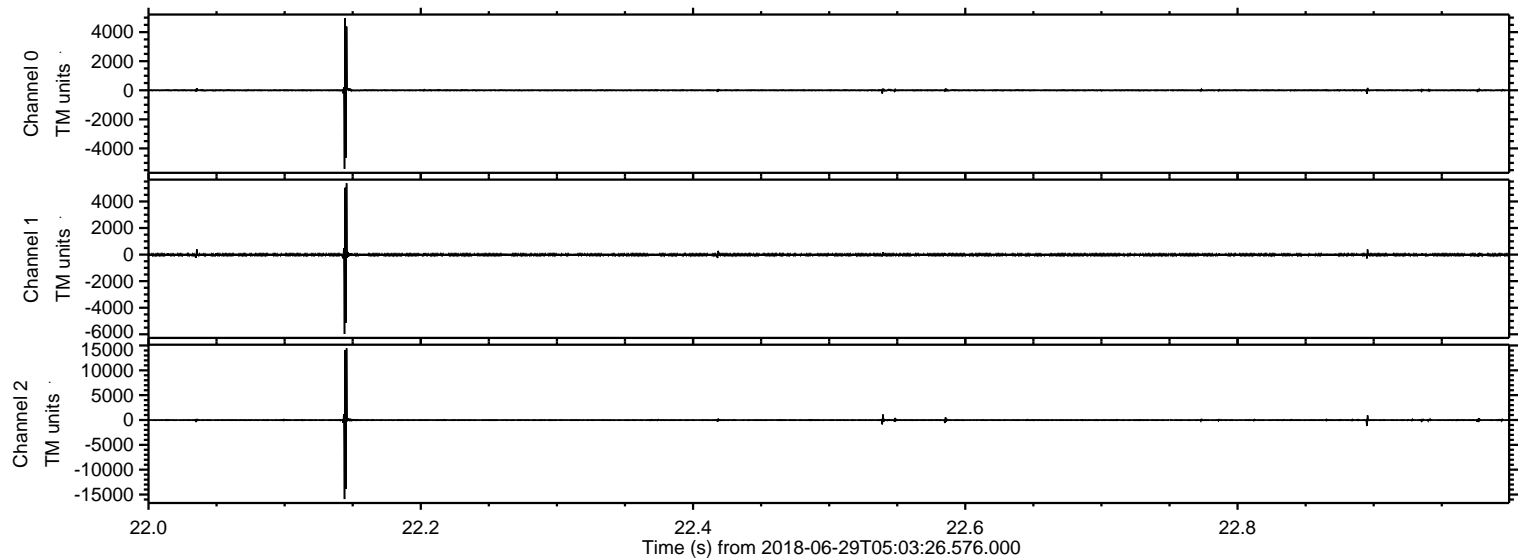

ELMAVAN 3D WAVEFORMS (Measured data sampled at 50 kHz) 51000 packets of 144 samples from 2018-06-29T05:03:26.576.000. Part 113/147

Processed Fri Jun 29 07:11:16 2018 by ELM ver.2012-10-06 from 001__elm20180629_050325__dat00.bin

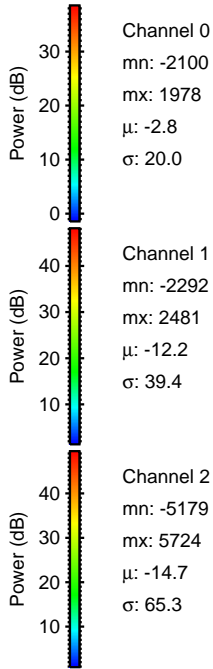
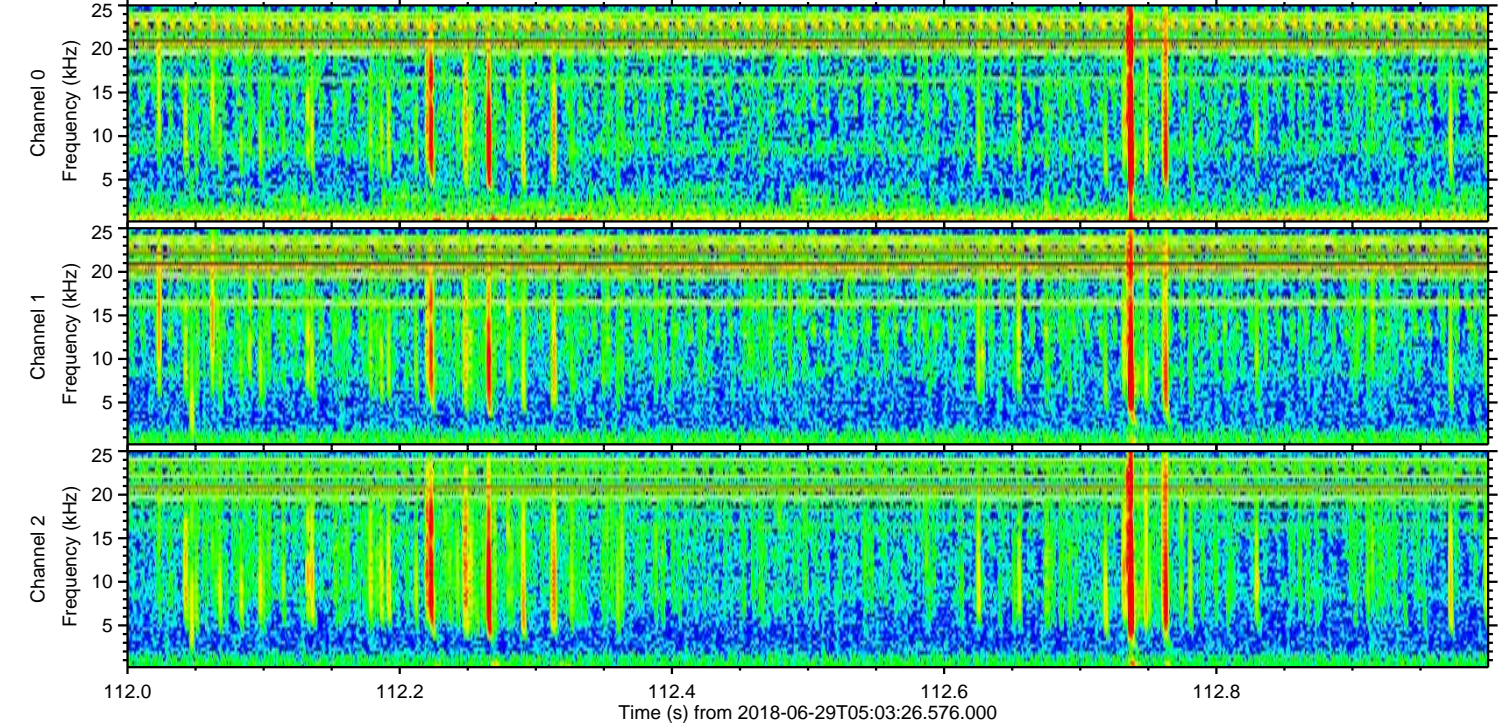
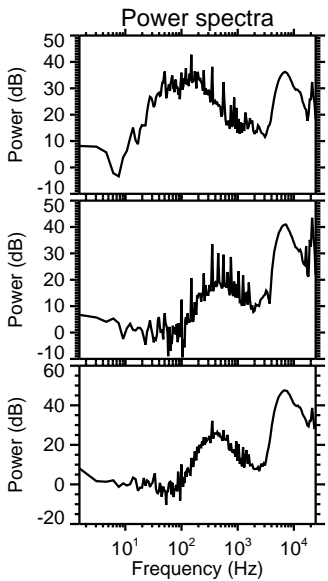
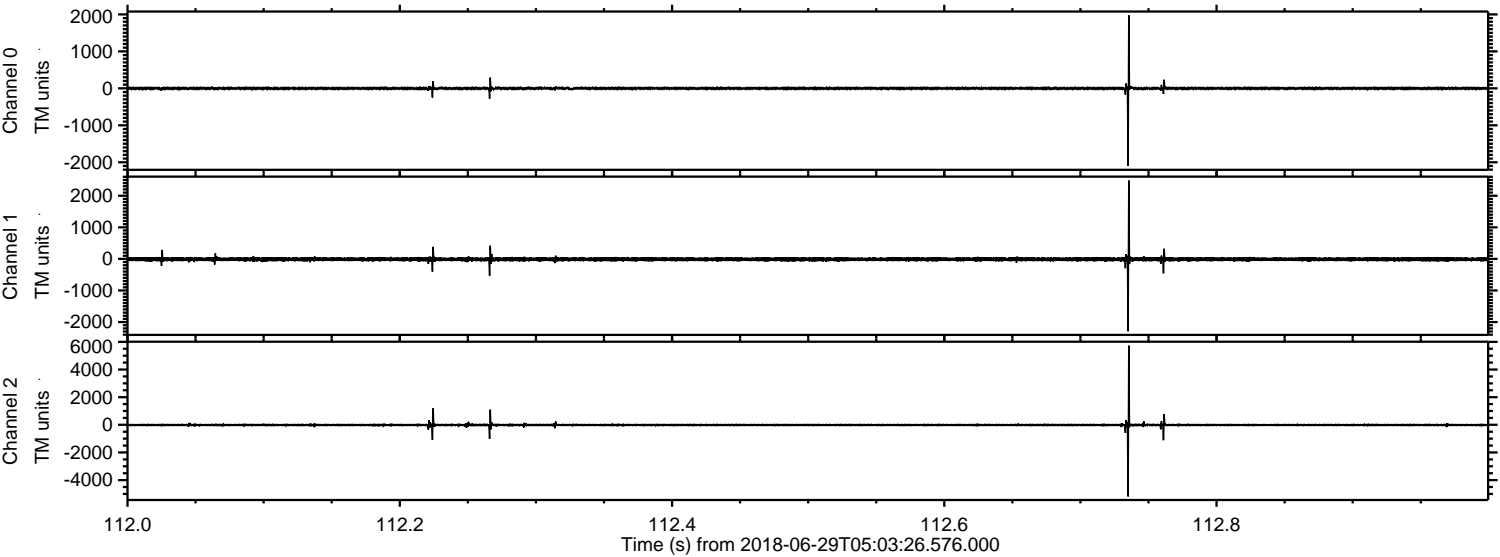

ELMAVAN 3D WAVEFORMS (Measured data sampled at 50 kHz) 51000 packets of 144 samples from 2018-06-29T05:03:26.576.000. Part 134/147

Processed Fri Jun 29 07:11:17 2018 by ELM ver.2012-10-06 from 001__elm20180629_050325__dat00.bin

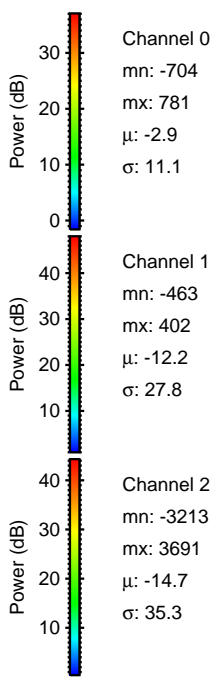
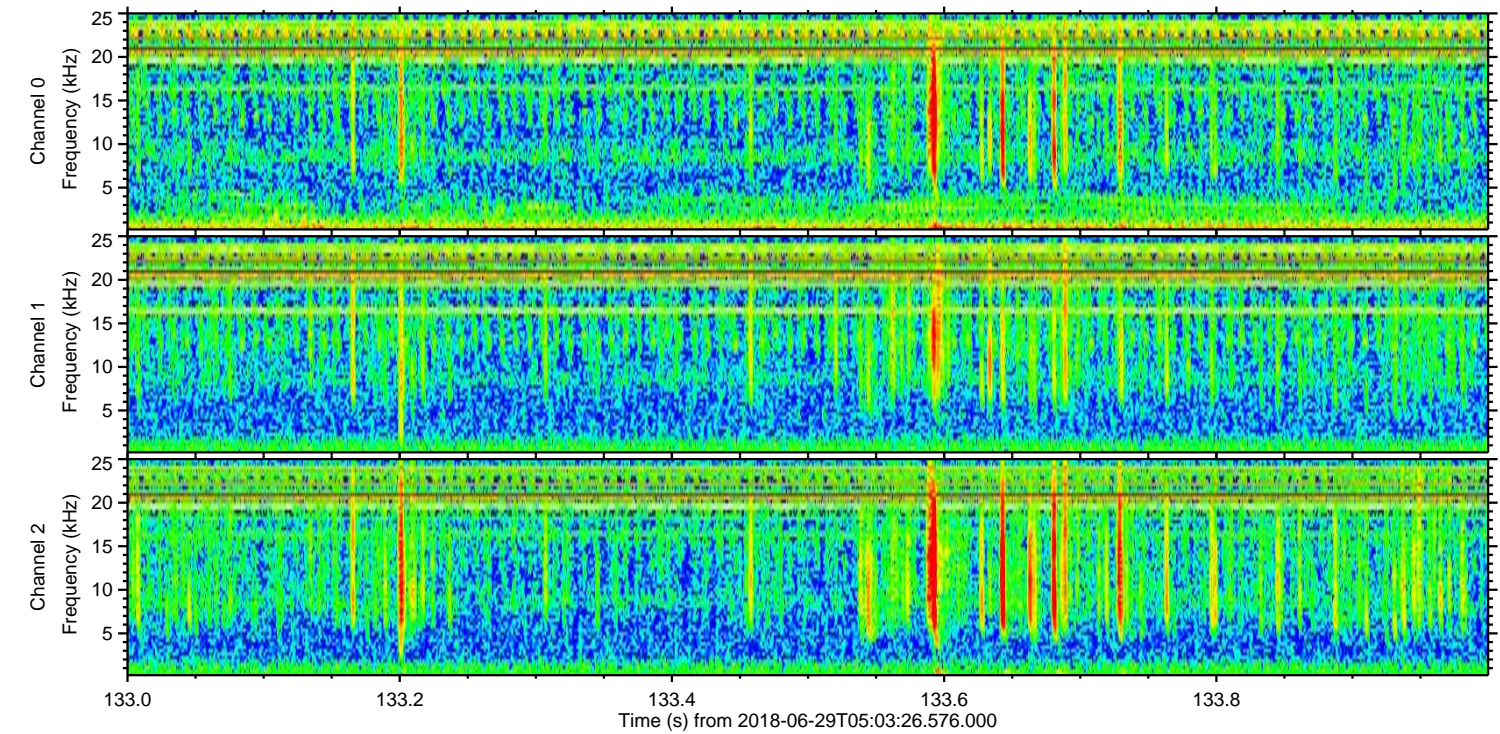
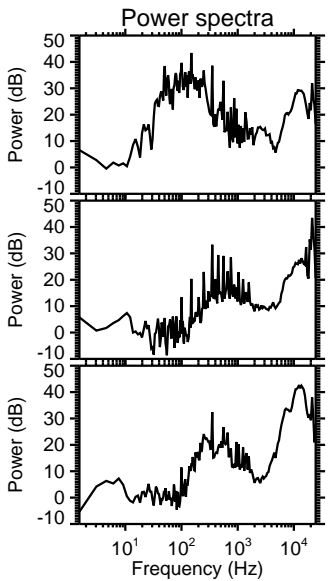
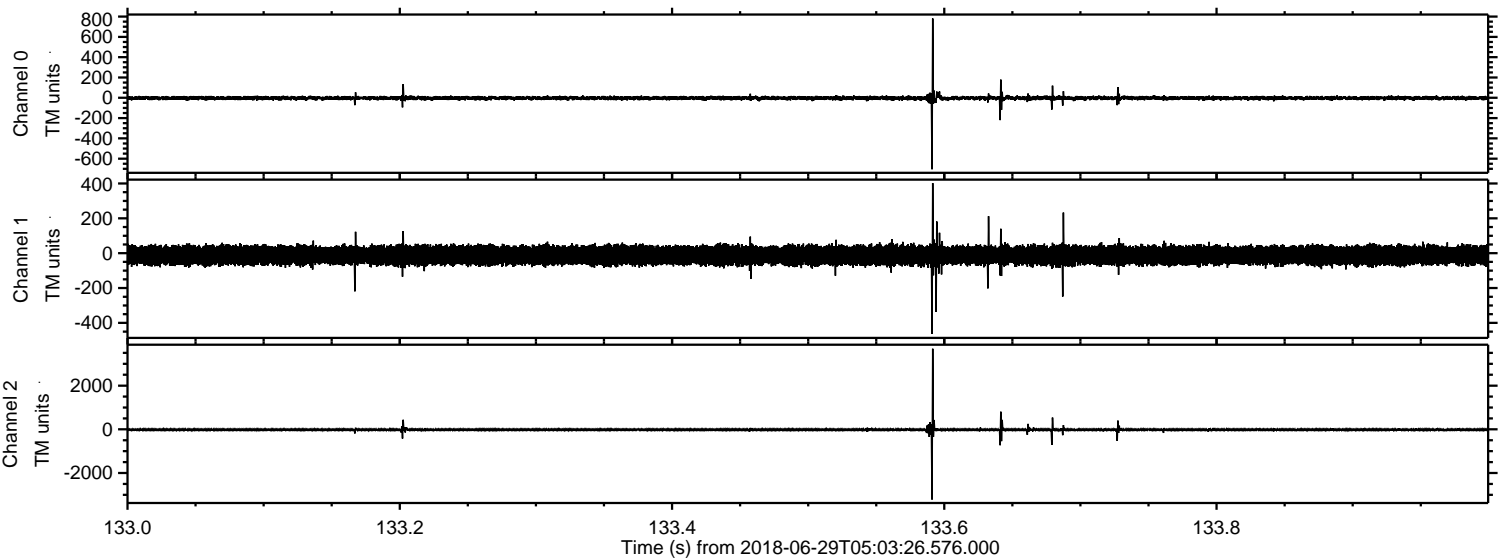

Channel 0
mn: -704
mx: 781
 μ : -2.9
 σ : 11.1

Channel 1
mn: -463
mx: 402
 μ : -12.2
 σ : 27.8

Channel 2
mn: -3213
mx: 3691
 μ : -14.7
 σ : 35.3

Processed Fri Jun 29 07:11:17 2018 by ELM ver.2012-10-06 from 001__elm20180629_050325__dat00.bin

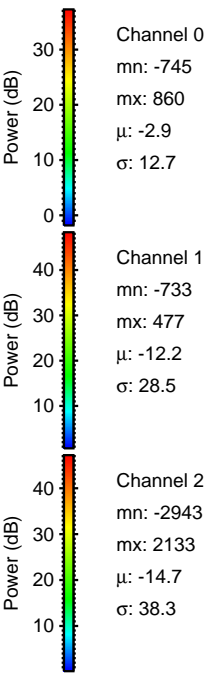
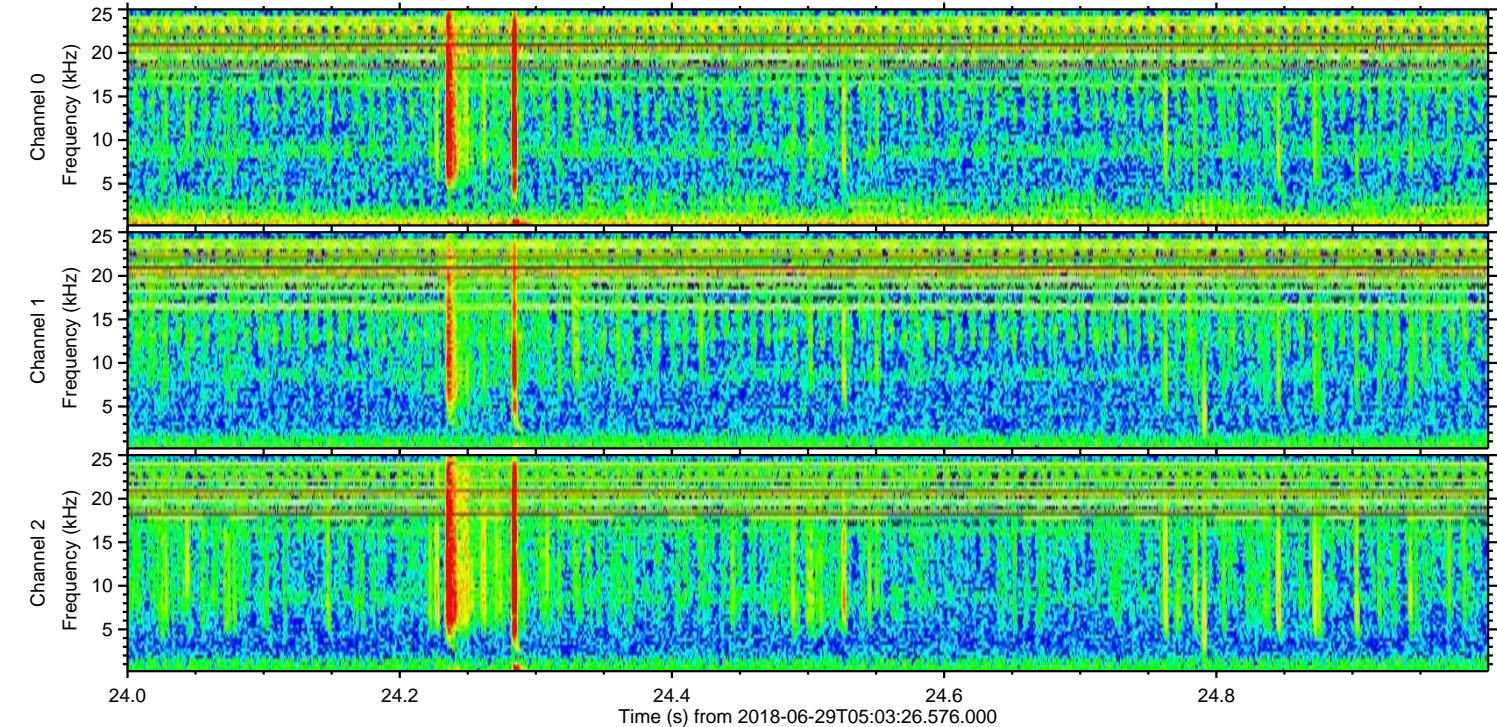
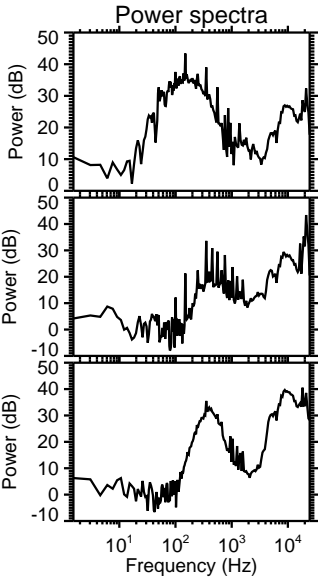
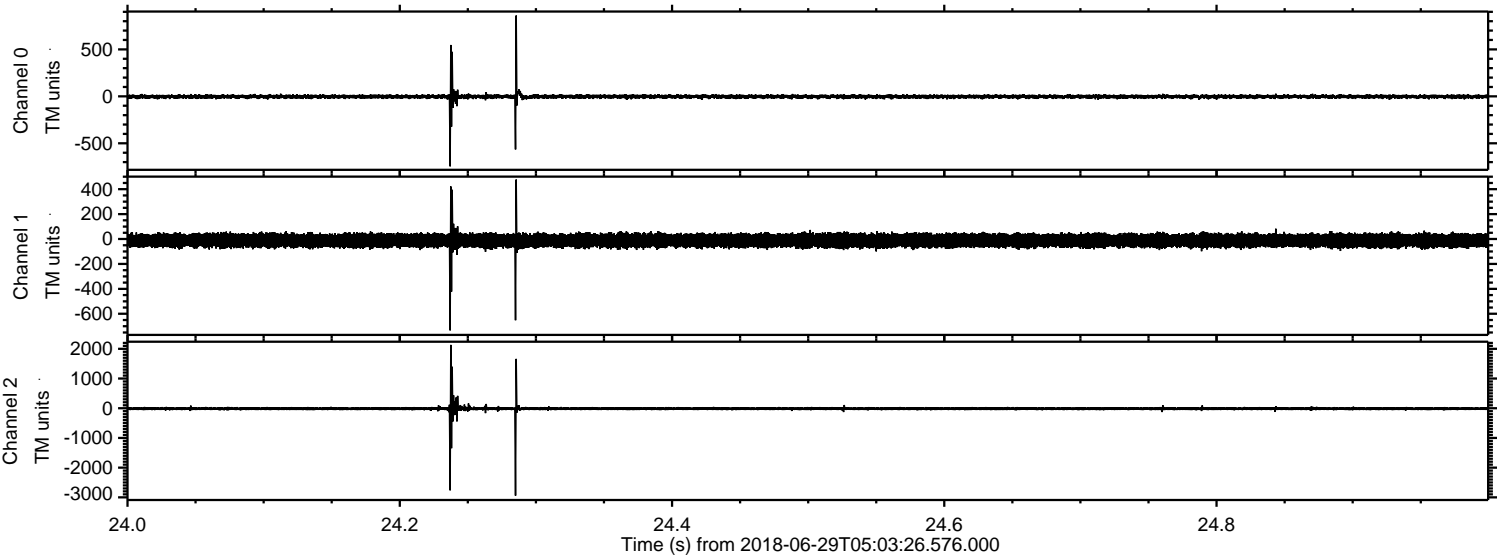

Processed Fri Jun 29 07:11:18 2018 by ELM ver.2012-10-06 from 001__elm20180629_050325__dat00.bin

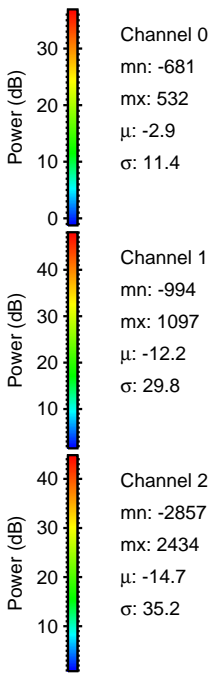
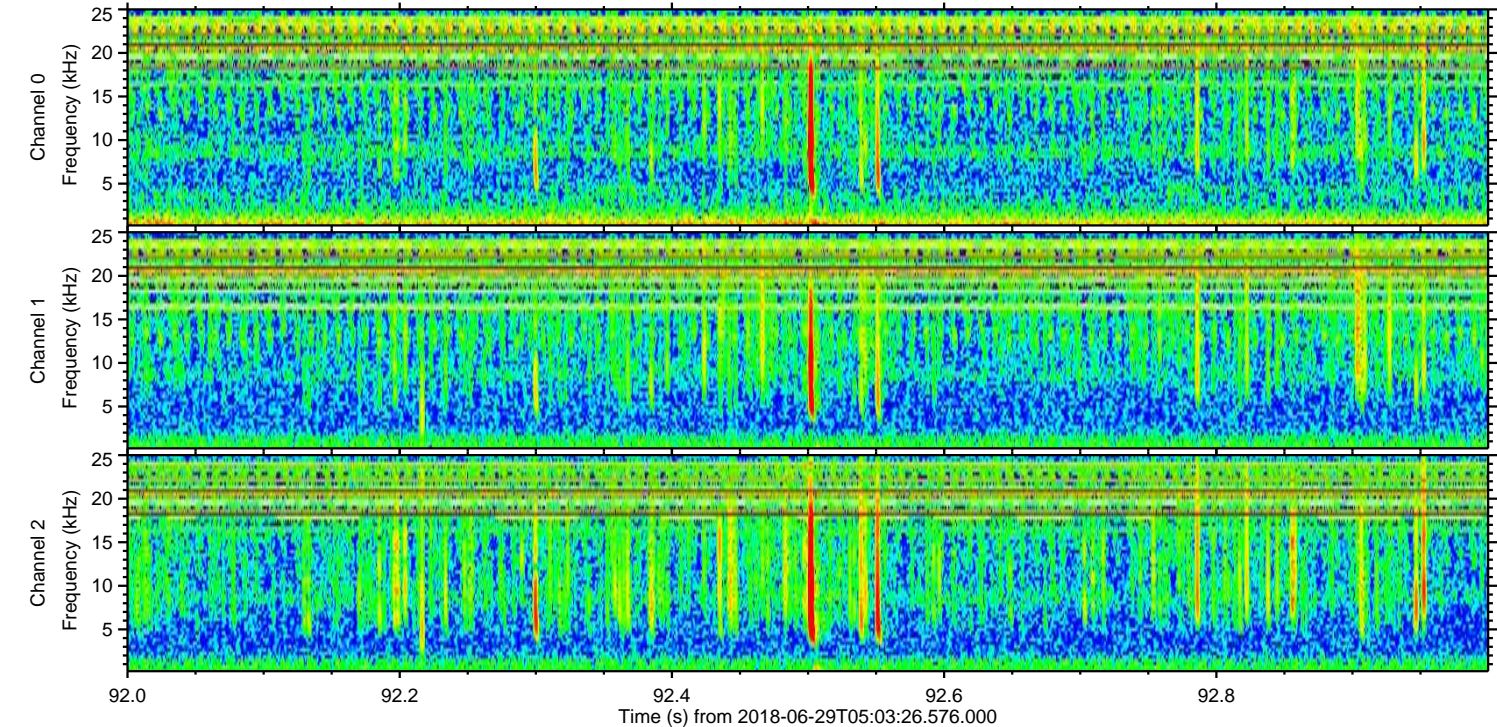
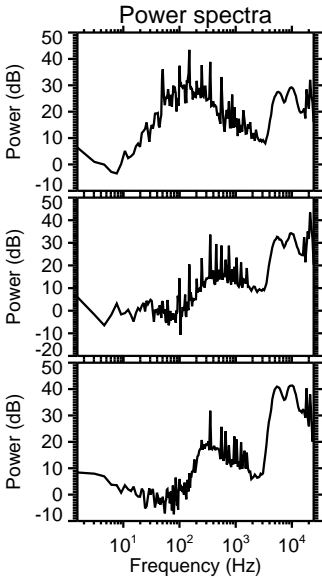
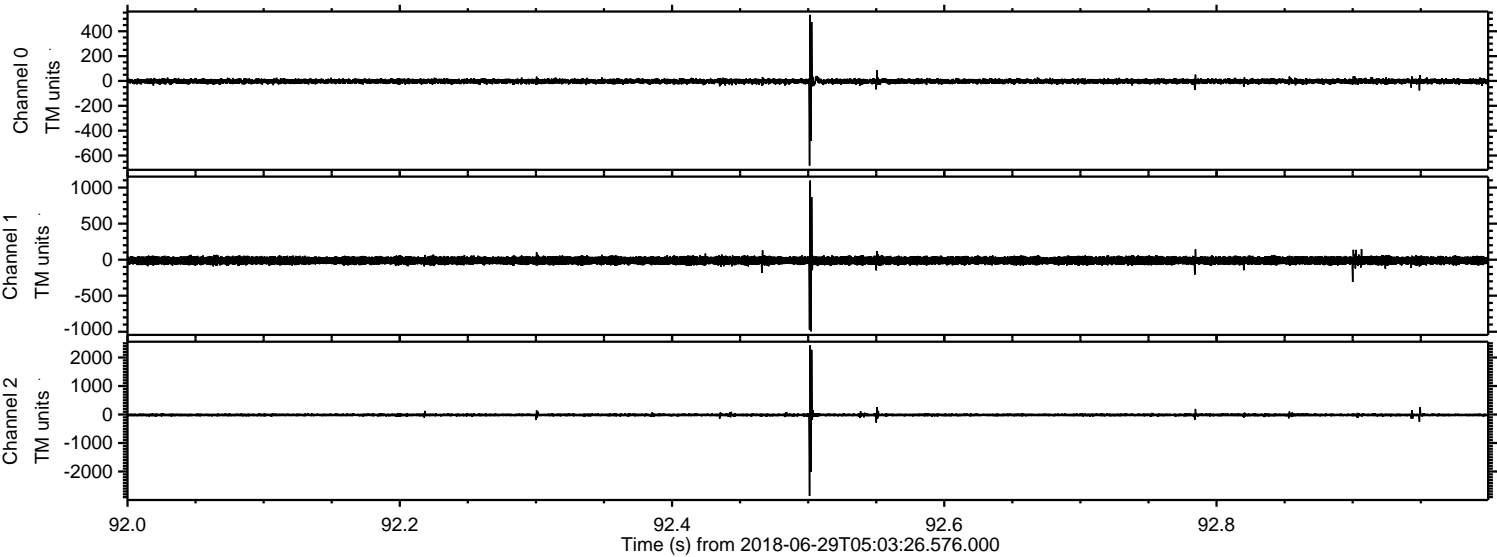

ELMAVAN 3D WAVEFORMS (Measured data sampled at 50 kHz) 51000 packets of 144 samples from 2018-06-29T05:03:26.576.000. Part 1/147

Processed Fri Jun 29 07:11:18 2018 by ELM ver.2012-10-06 from 001__elm20180629_050325__dat00.bin

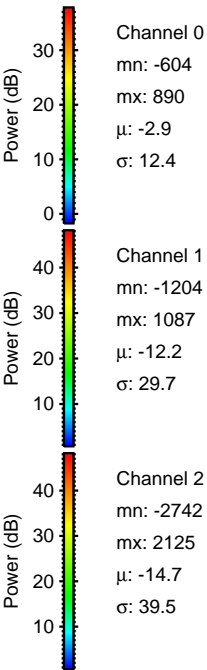
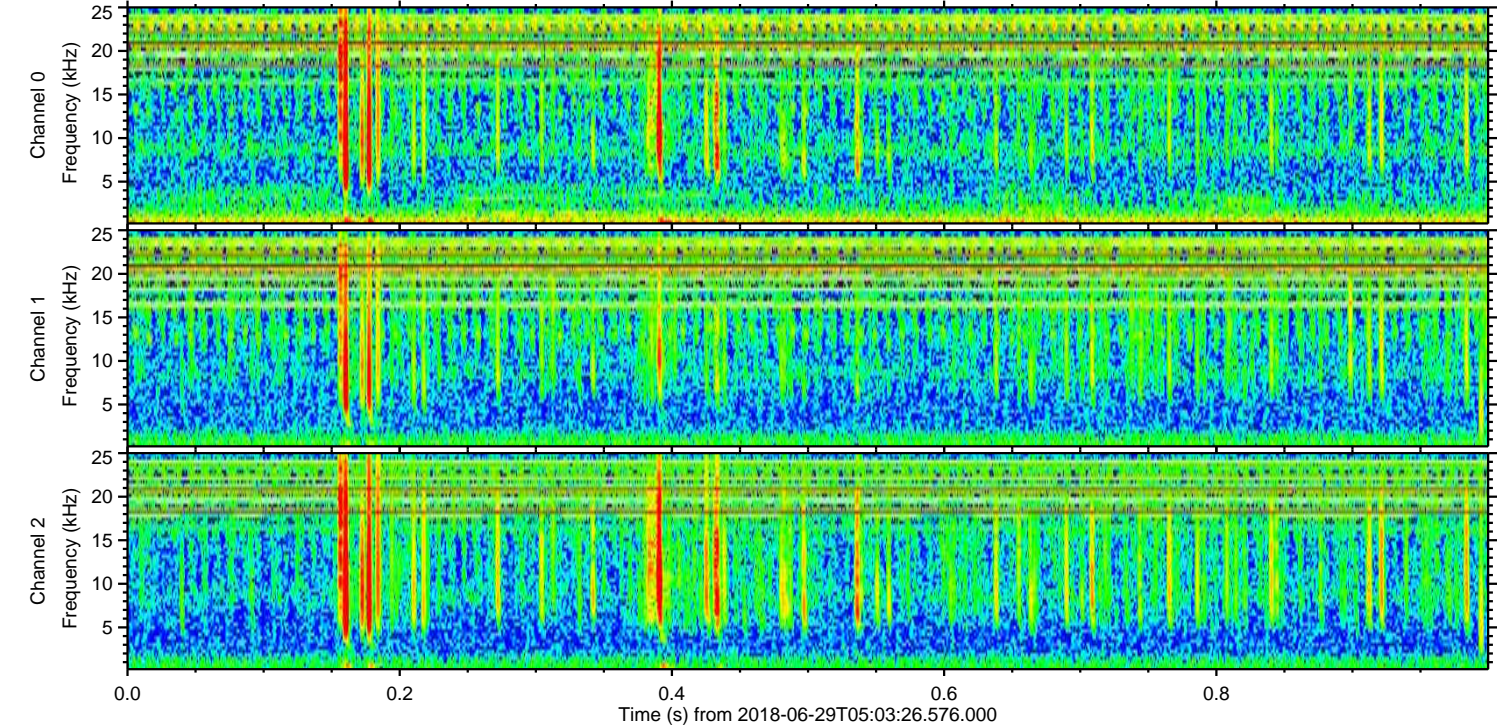
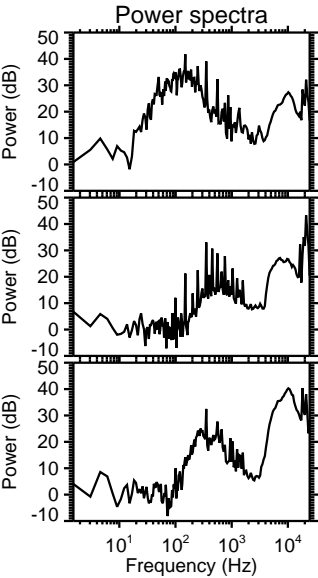
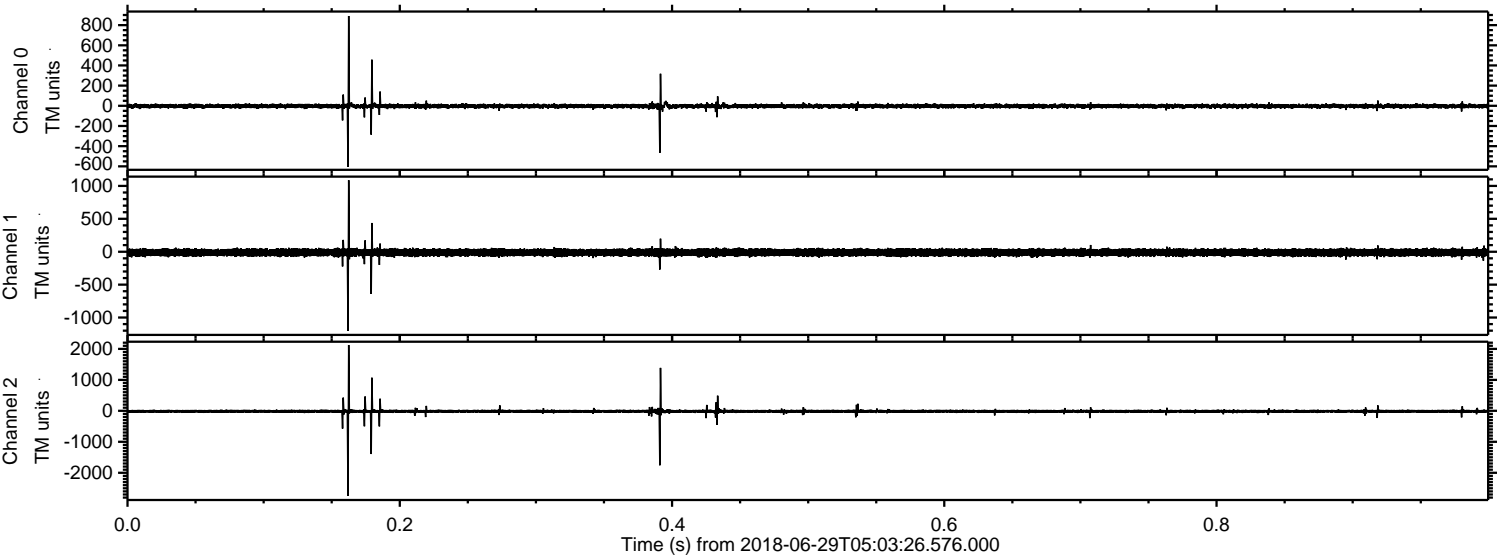

Processed Fri Jun 29 07:11:19 2018 by ELM ver.2012-10-06 from 001__elm20180629_050325__dat00.bin

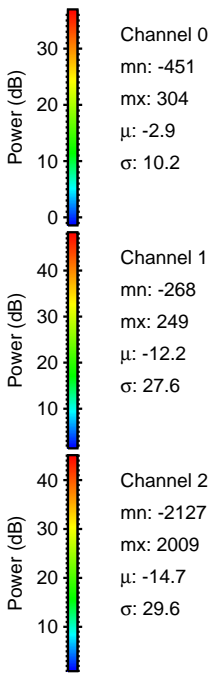
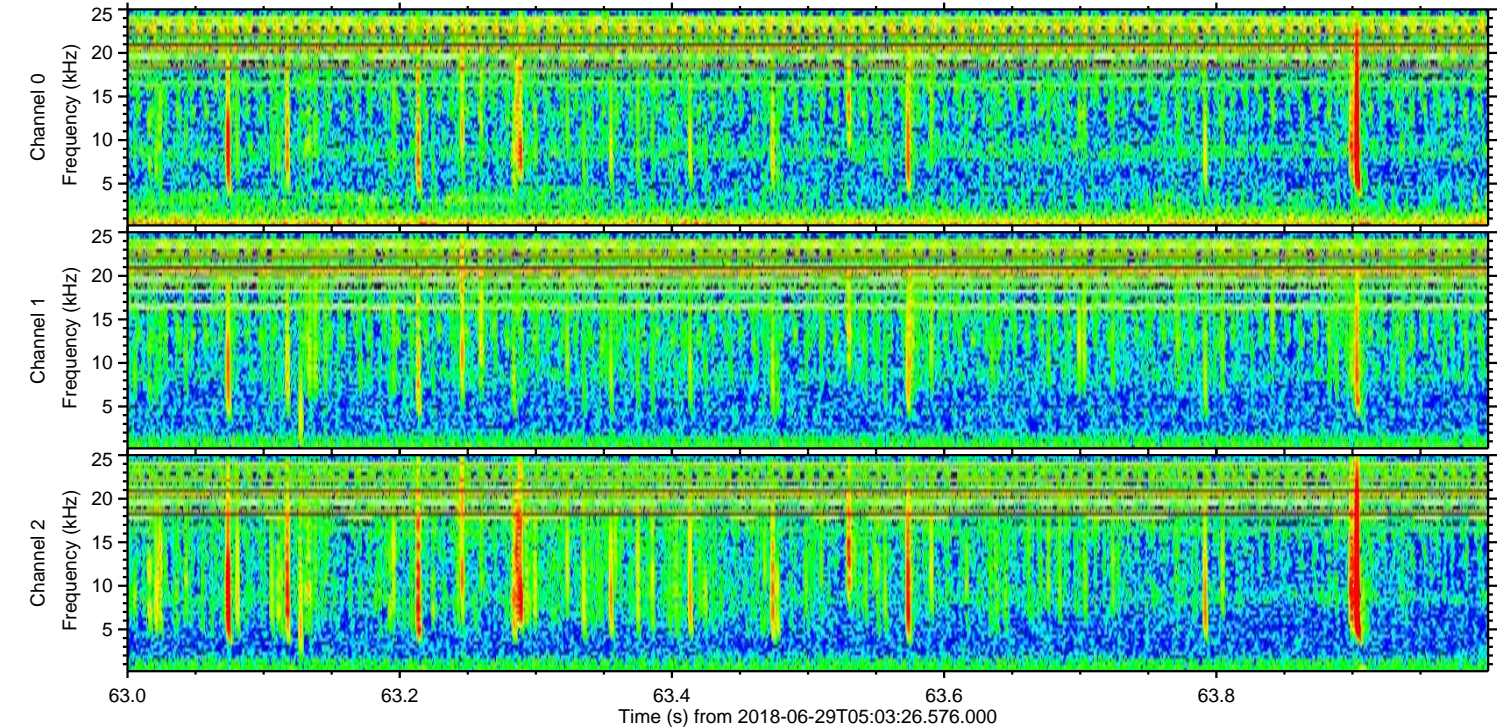
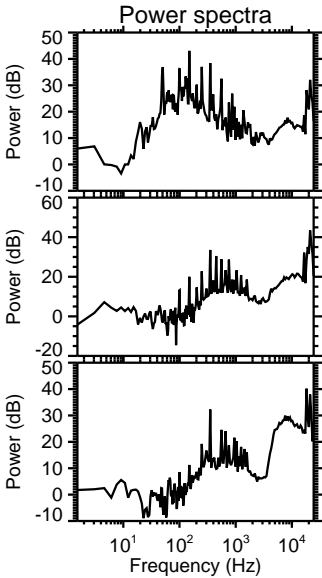
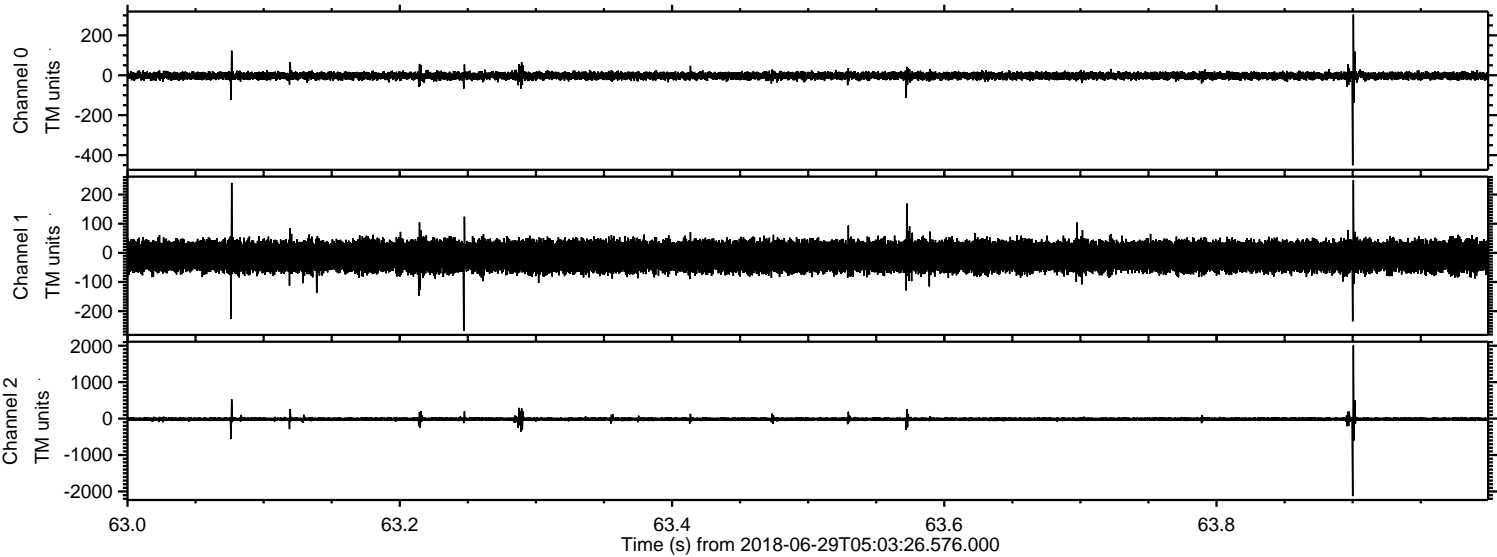

Processed Fri Jun 29 07:11:20 2018 by ELM ver.2012-10-06 from 001__elm20180629_050325__dat00.bin

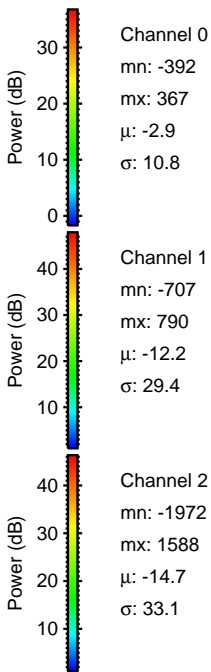
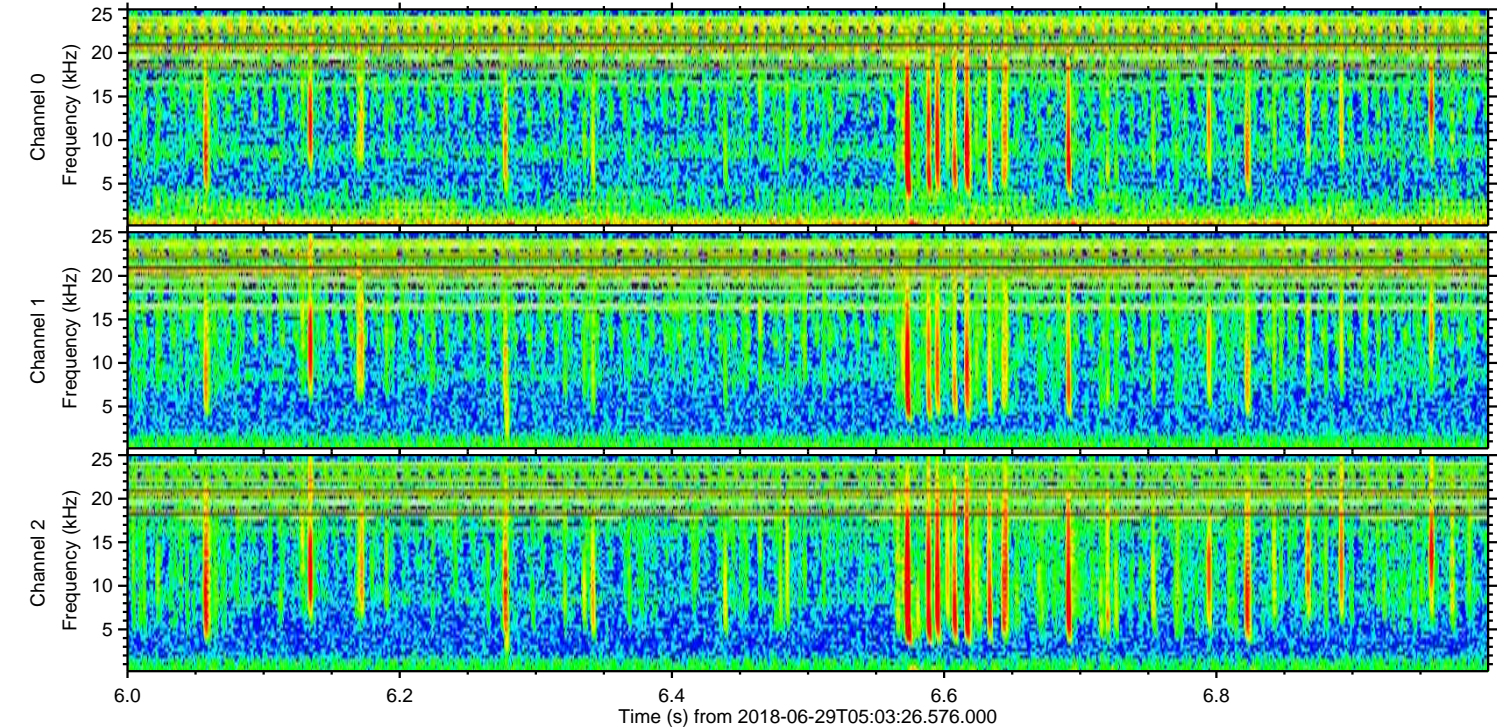
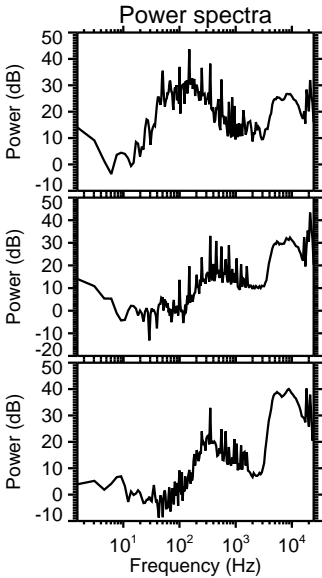
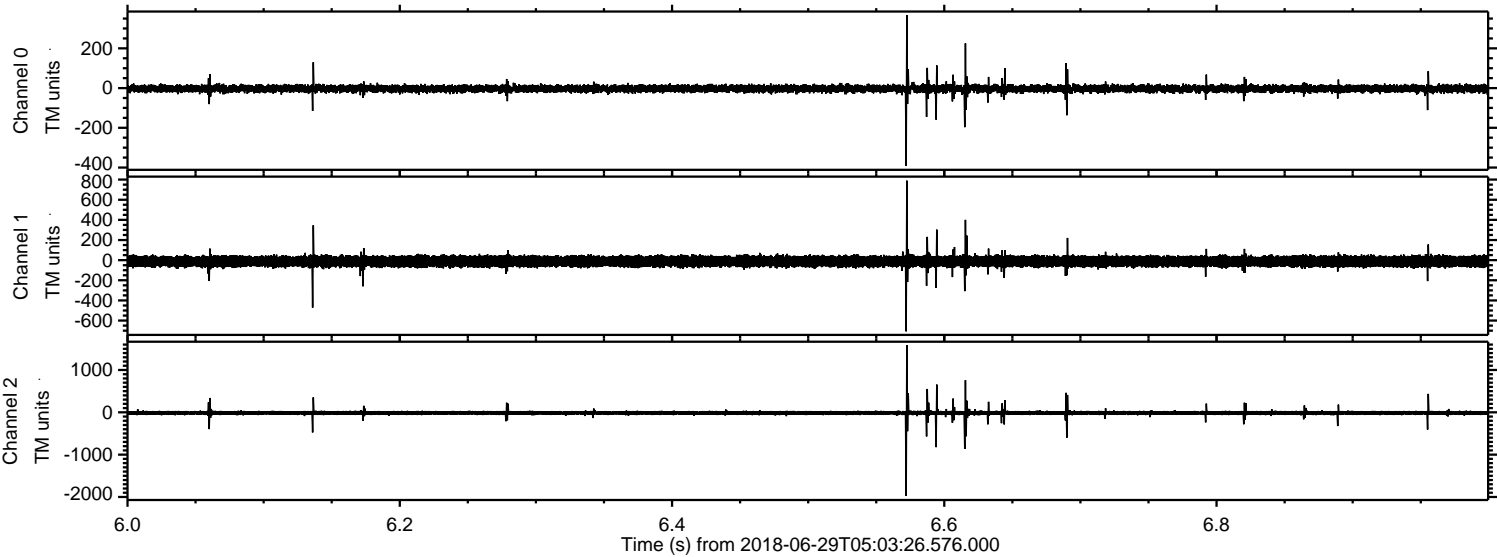

Processed Fri Jun 29 07:11:20 2018 by ELM ver.2012-10-06 from 001__elm20180629_050325__dat00.bin

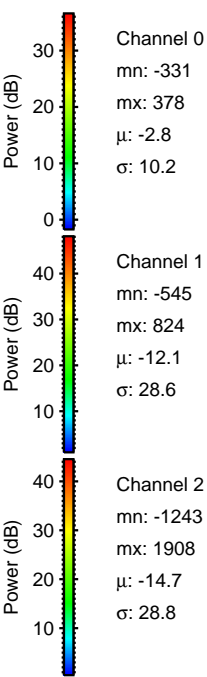
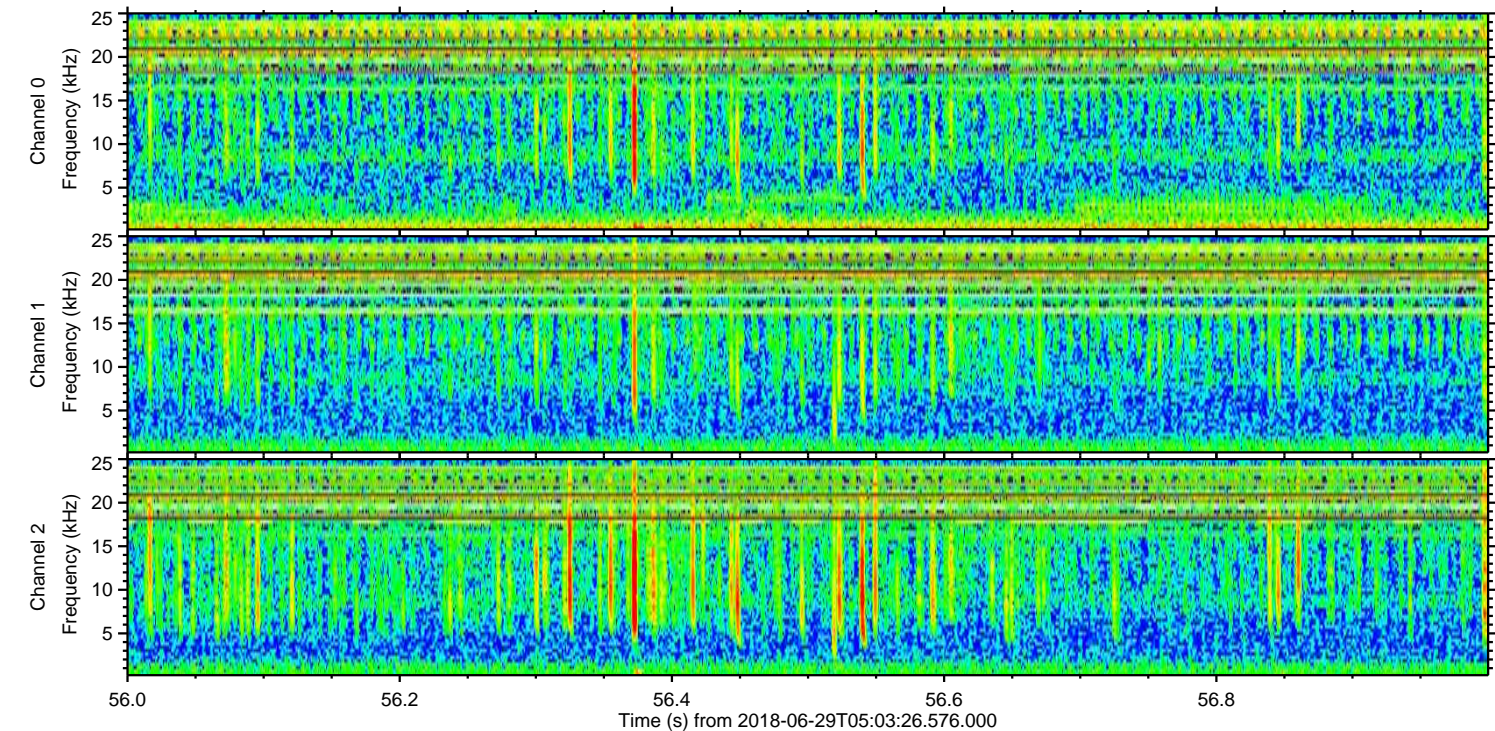
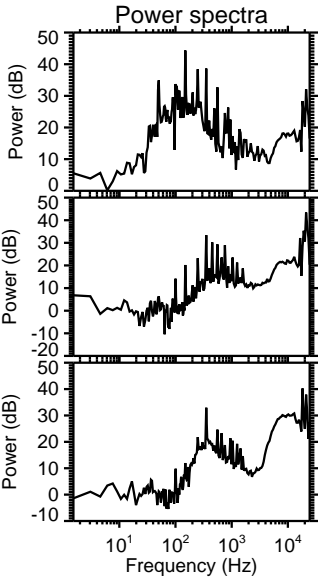
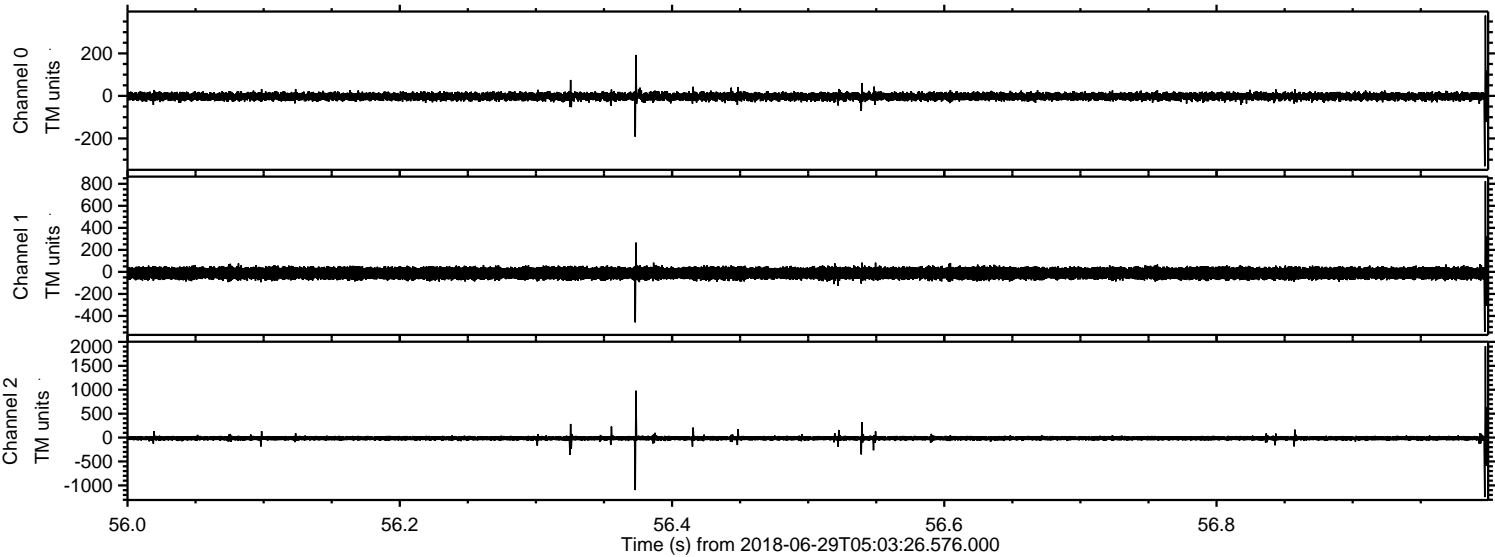

Channel 0
mn: -331
mx: 378
μ: -2.8
σ: 10.2

Channel 1
mn: -545
mx: 824
μ: -12.1
σ: 28.6

Channel 2
mn: -1243
mx: 1908
μ: -14.7
σ: 28.8

Processed Fri Jun 29 07:11:21 2018 by ELM ver.2012-10-06 from 001__elm20180629_050325__dat00.bin

