

# ELMAVAN 3D WAVEFORMS (Measured data sampled at 50 kHz) 51000 packets of 144 samples from 2018-06-29T02:38:20.504.999.

Processed Fri Jun 29 04:46:08 2018 by ELM ver.2012-10-06 from 001\_\_elm20180629\_023819\_\_dat00.bin

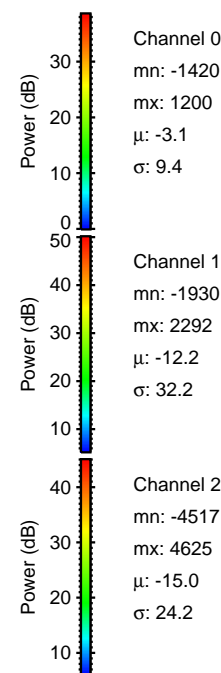

Processed Fri Jun 29 04:46:15 2018 by ELM ver.2012-10-06 from 001\_\_elm20180629\_023819\_\_dat00.bin

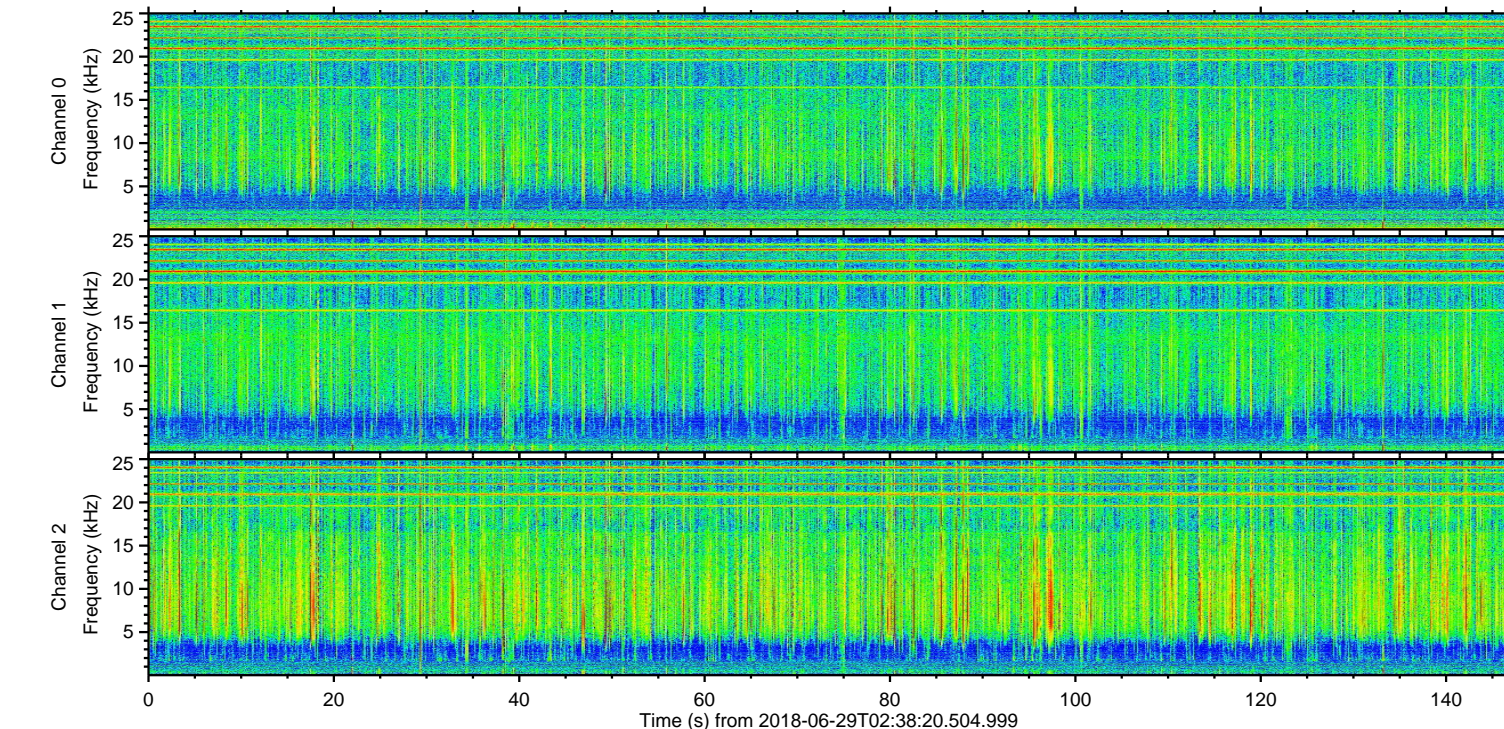
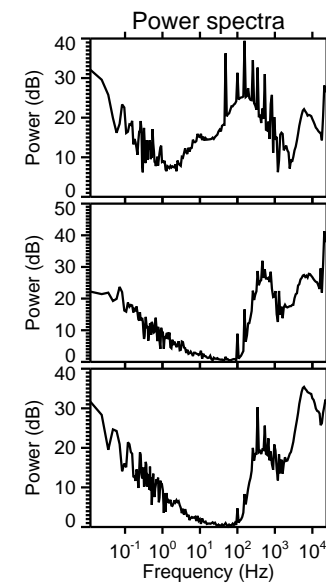
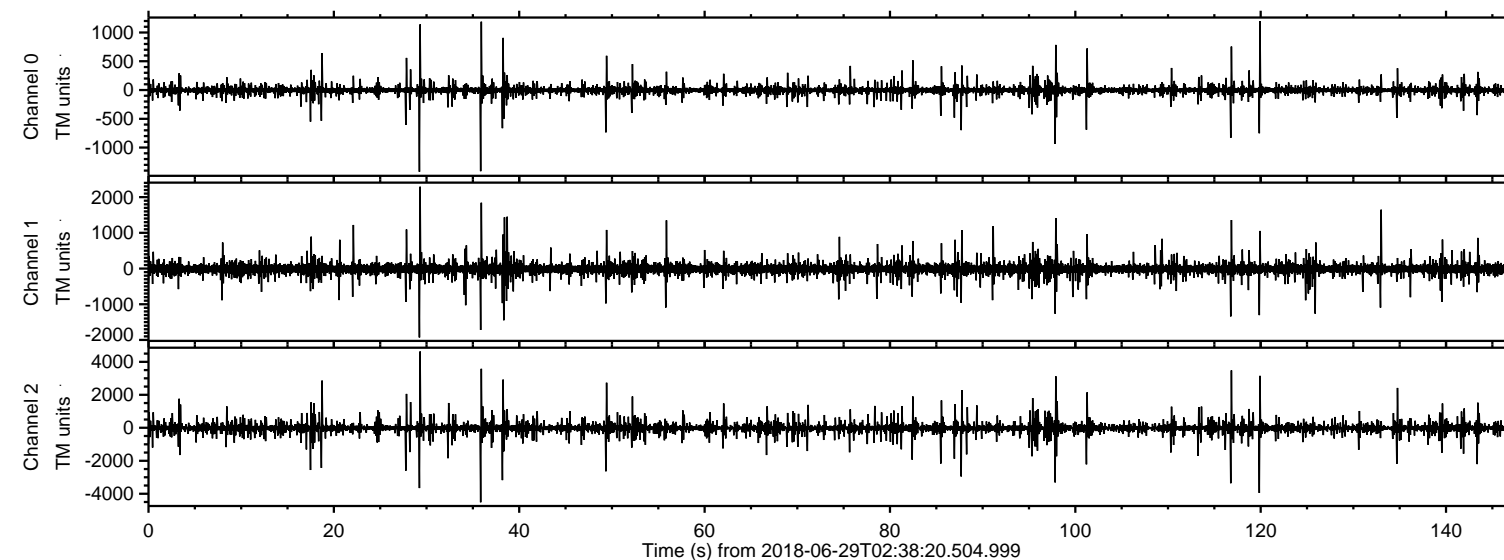
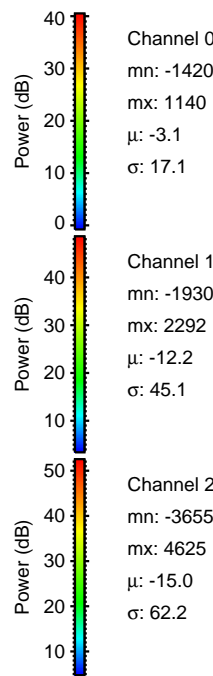
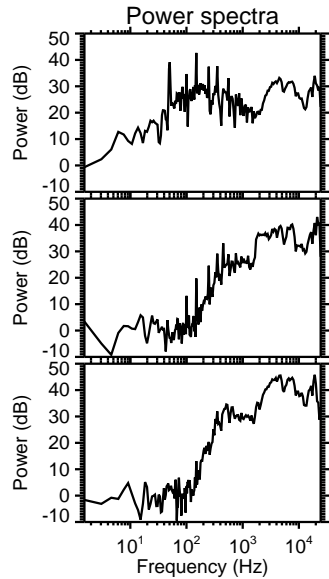
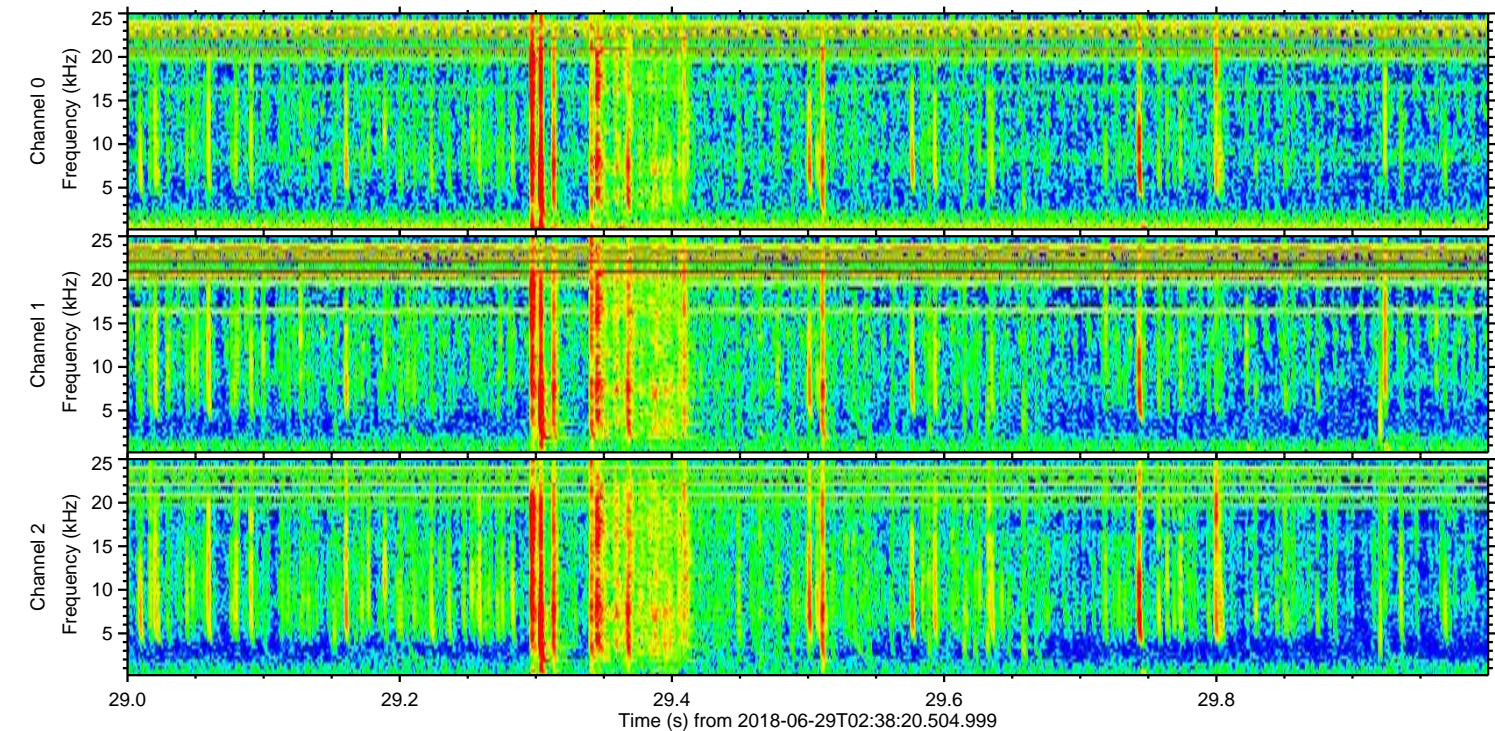
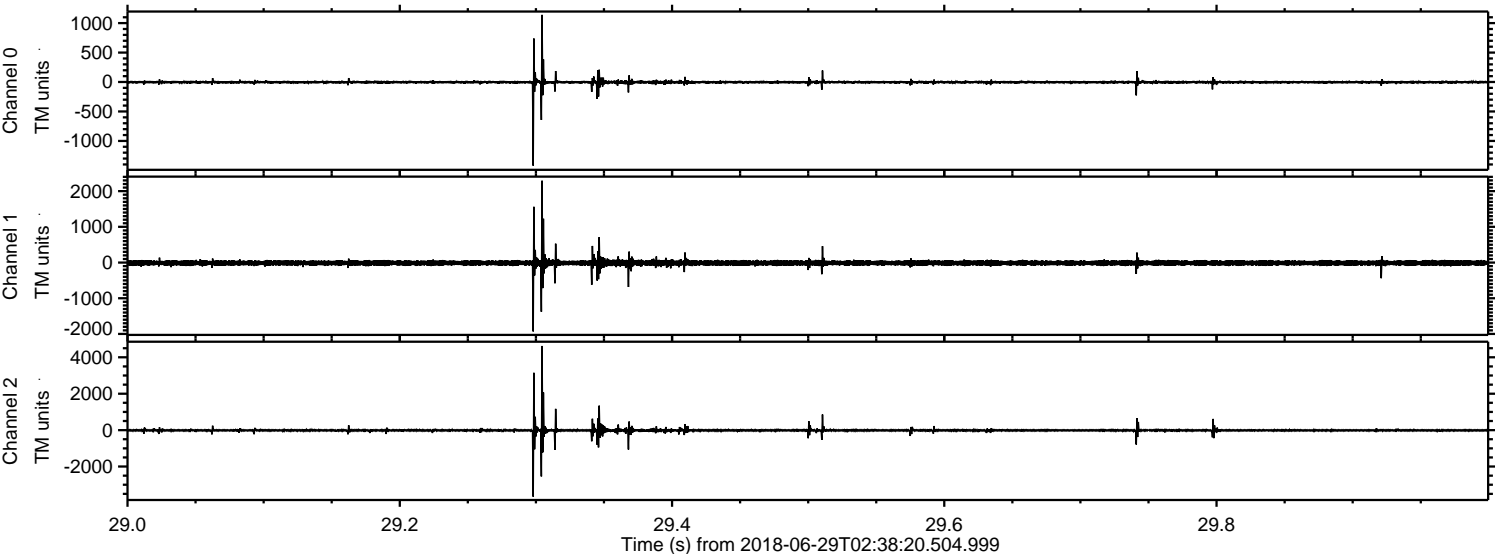

Processed Fri Jun 29 04:46:15 2018 by ELM ver.2012-10-06 from 001\_\_elm20180629\_023819\_\_dat00.bin

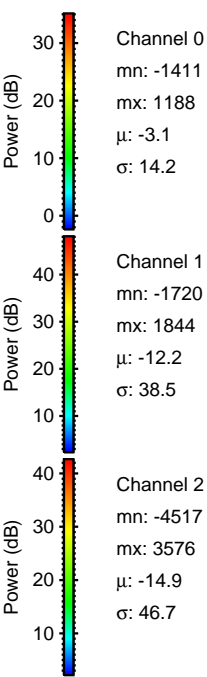
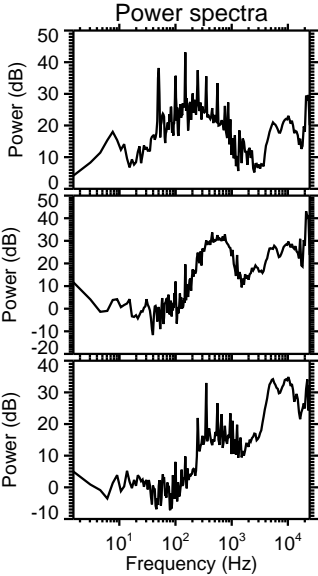
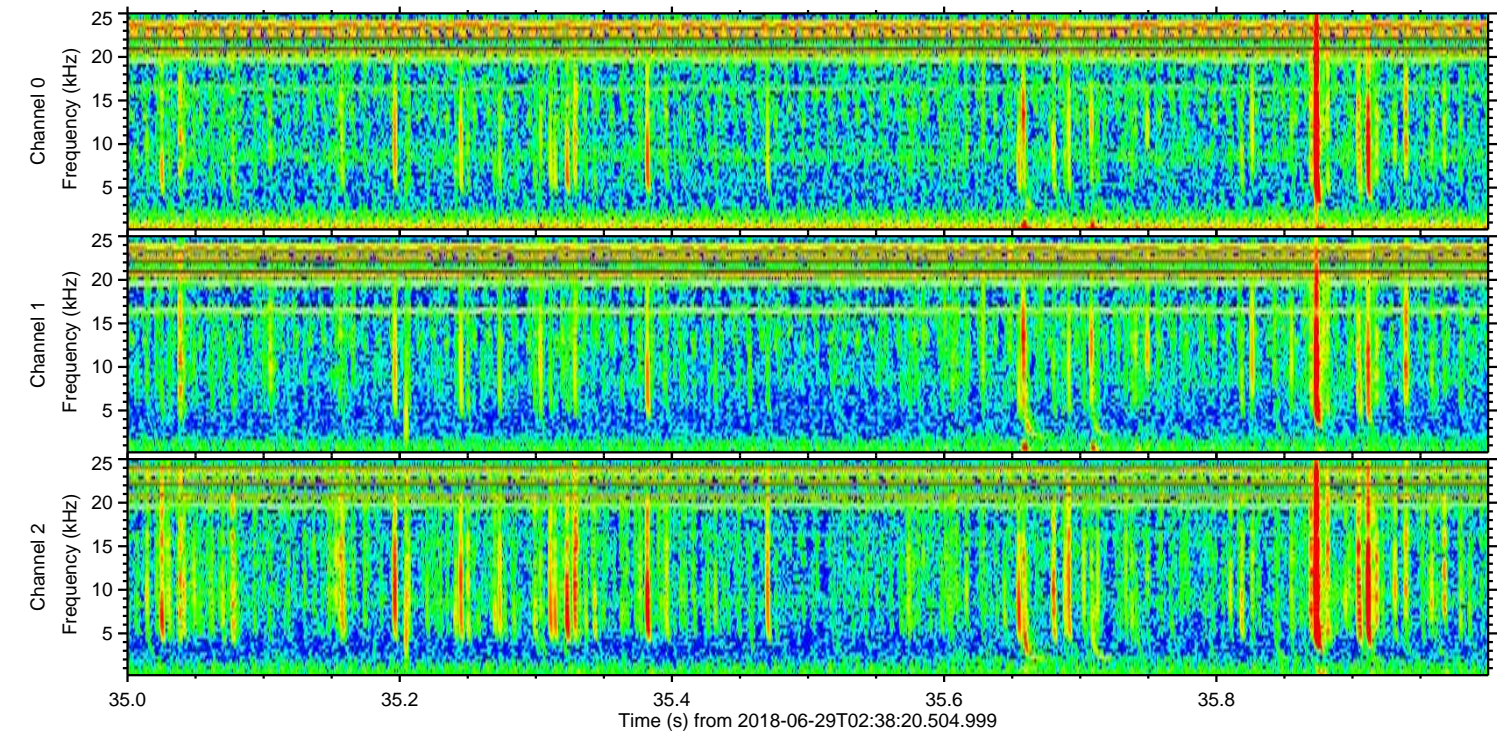
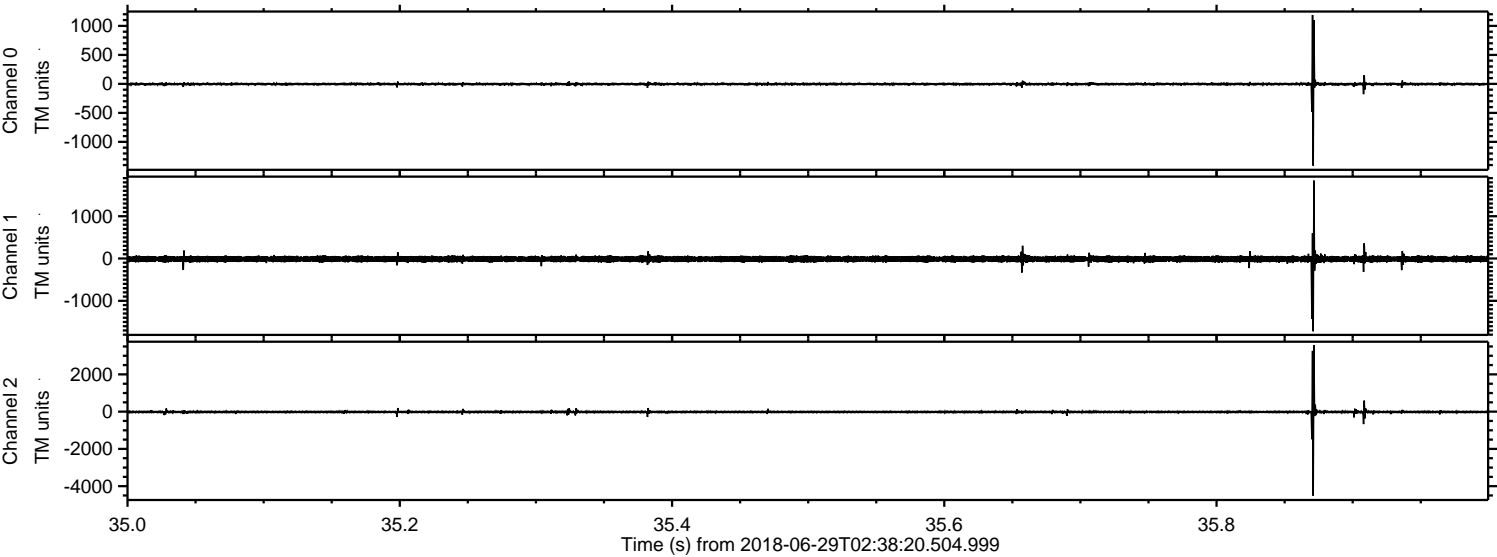

ELMAVAN 3D WAVEFORMS (Measured data sampled at 50 kHz) 51000 packets of 144 samples from 2018-06-29T02:38:20.504.999. Part 120/147

Processed Fri Jun 29 04:46:16 2018 by ELM ver.2012-10-06 from 001\_\_elm20180629\_023819\_\_dat00.bin

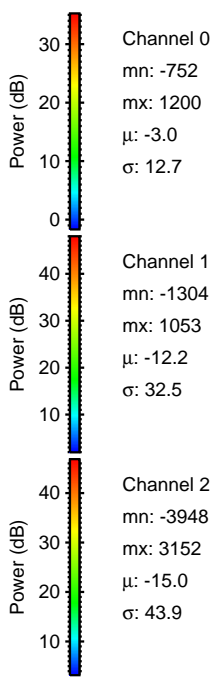
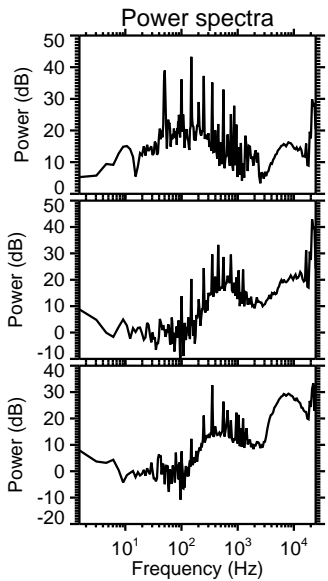
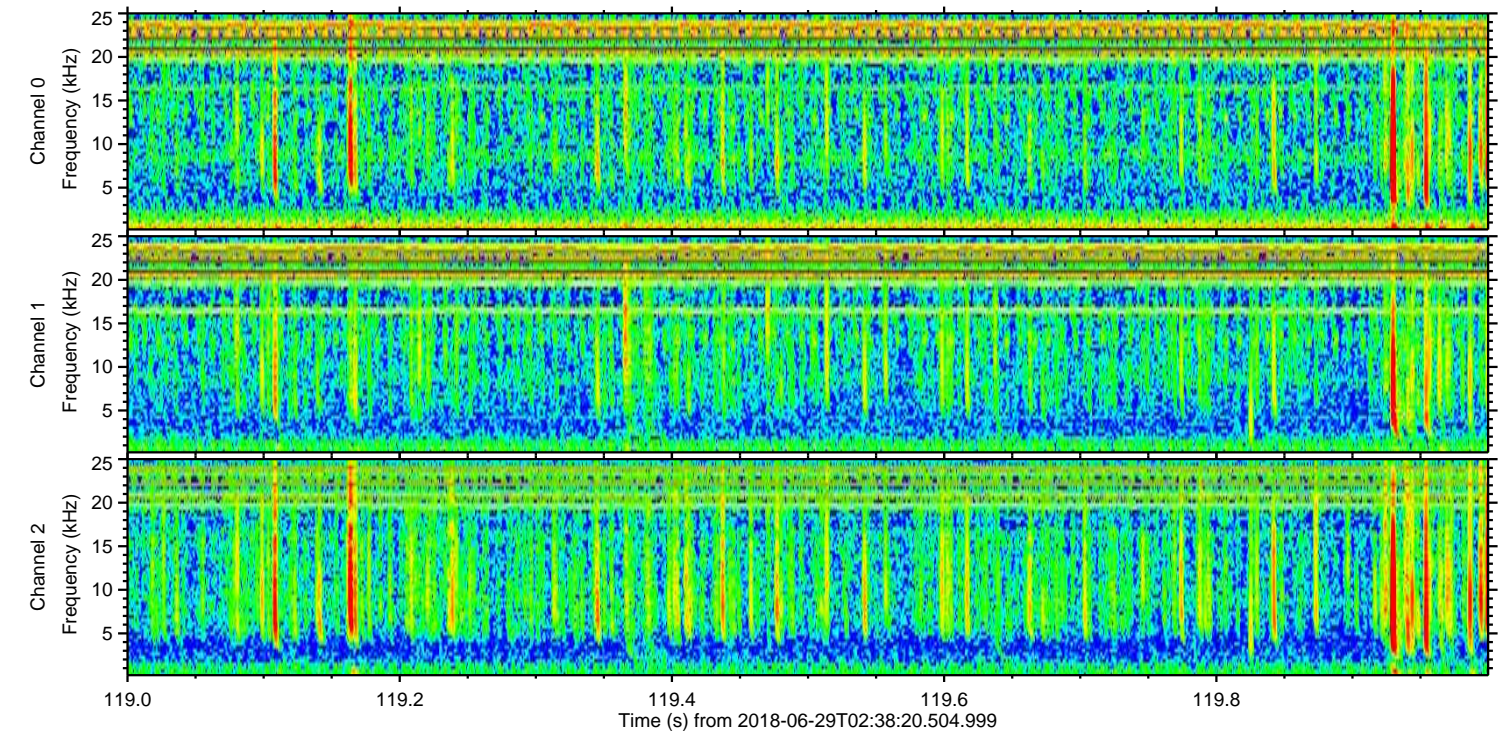
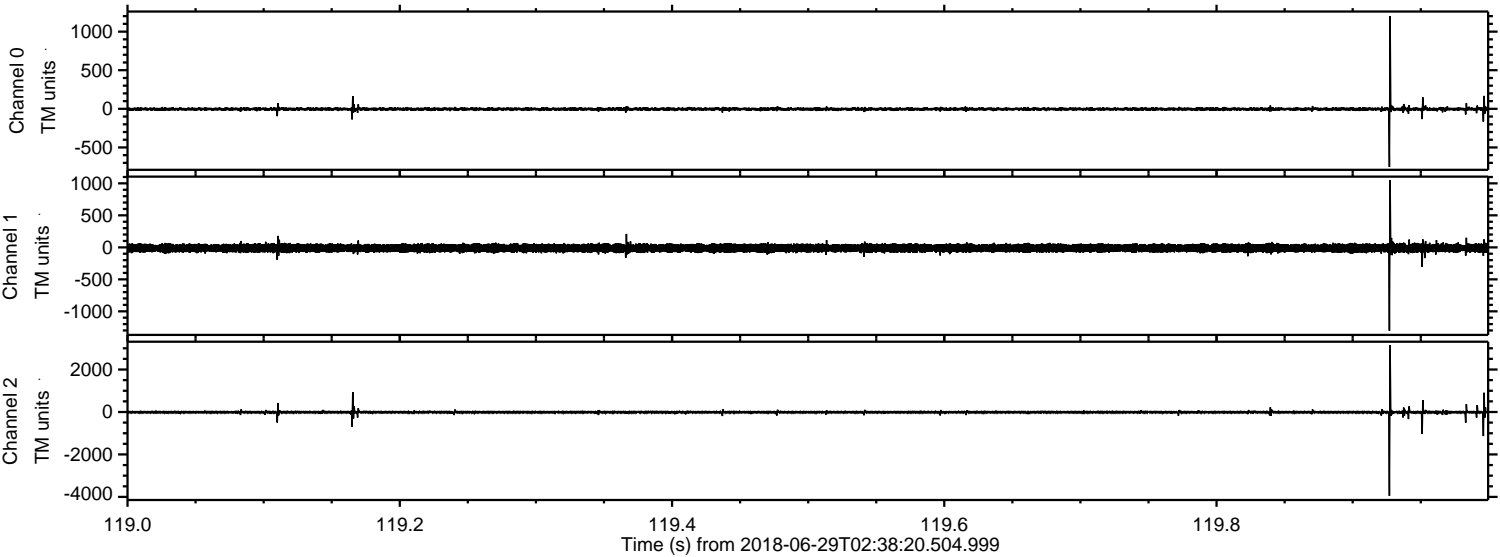

Channel 0  
mn: -752  
mx: 1200  
 $\mu$ : -3.0  
 $\sigma$ : 12.7

Channel 1  
mn: -1304  
mx: 1053  
 $\mu$ : -12.2  
 $\sigma$ : 32.5

Channel 2  
mn: -3948  
mx: 3152  
 $\mu$ : -15.0  
 $\sigma$ : 43.9

ELMAVAN 3D WAVEFORMS (Measured data sampled at 50 kHz) 51000 packets of 144 samples from 2018-06-29T02:38:20.504.999. Part 117/147

Processed Fri Jun 29 04:46:17 2018 by ELM ver.2012-10-06 from 001\_\_elm20180629\_023819\_\_dat00.bin

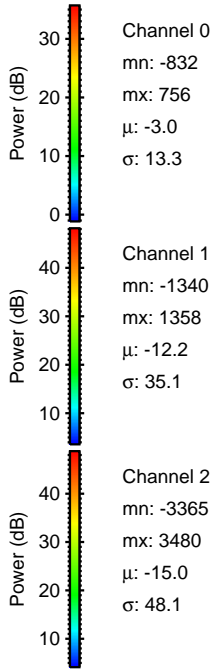
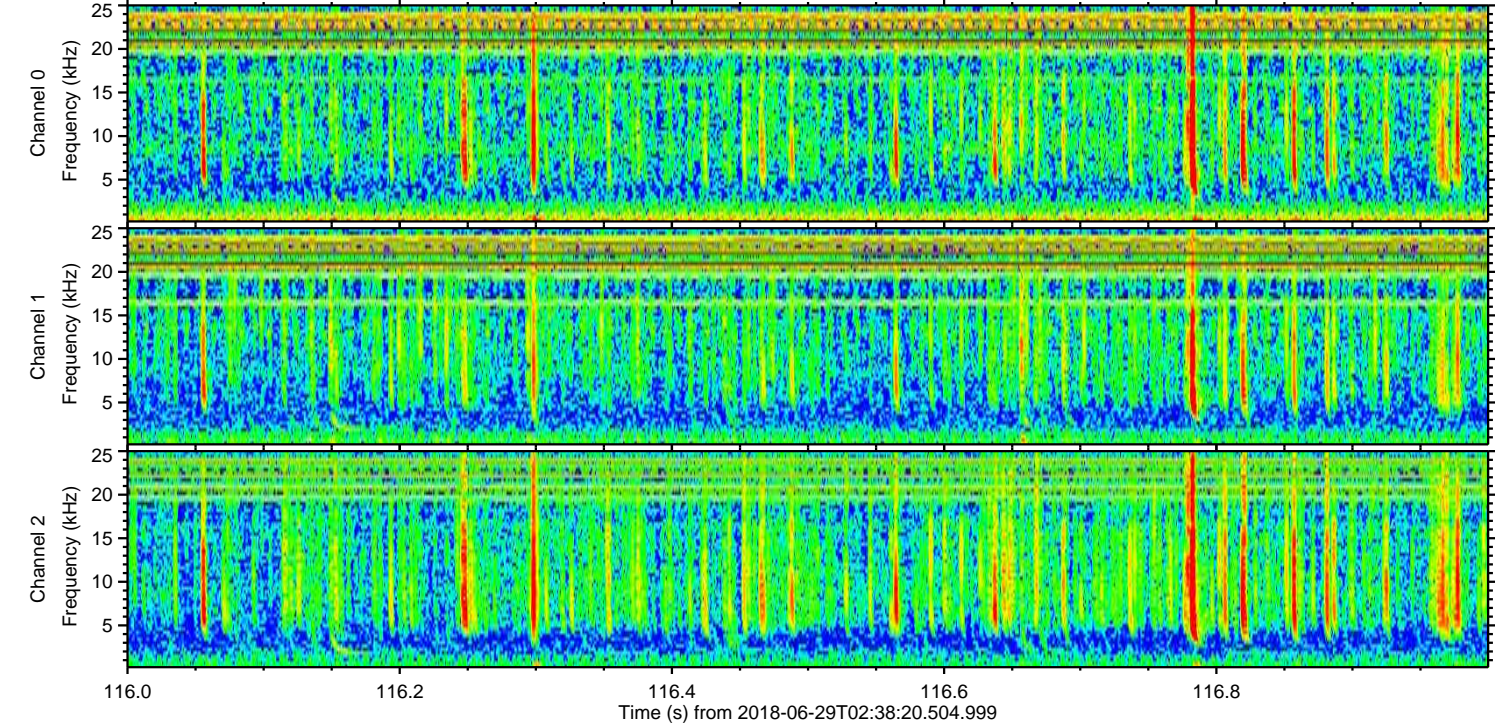
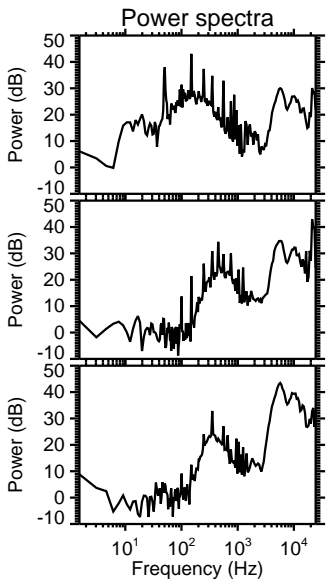
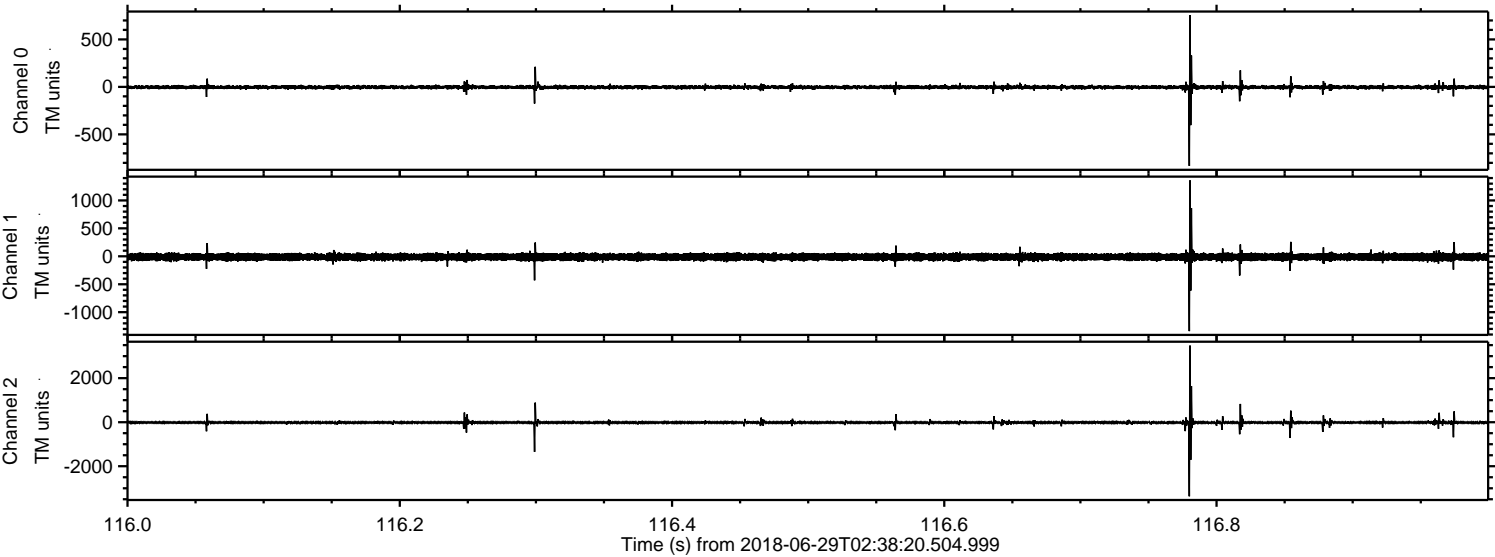

Processed Fri Jun 29 04:46:17 2018 by ELM ver.2012-10-06 from 001\_\_elm20180629\_023819\_\_dat00.bin

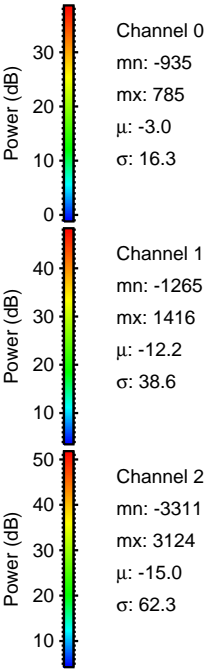
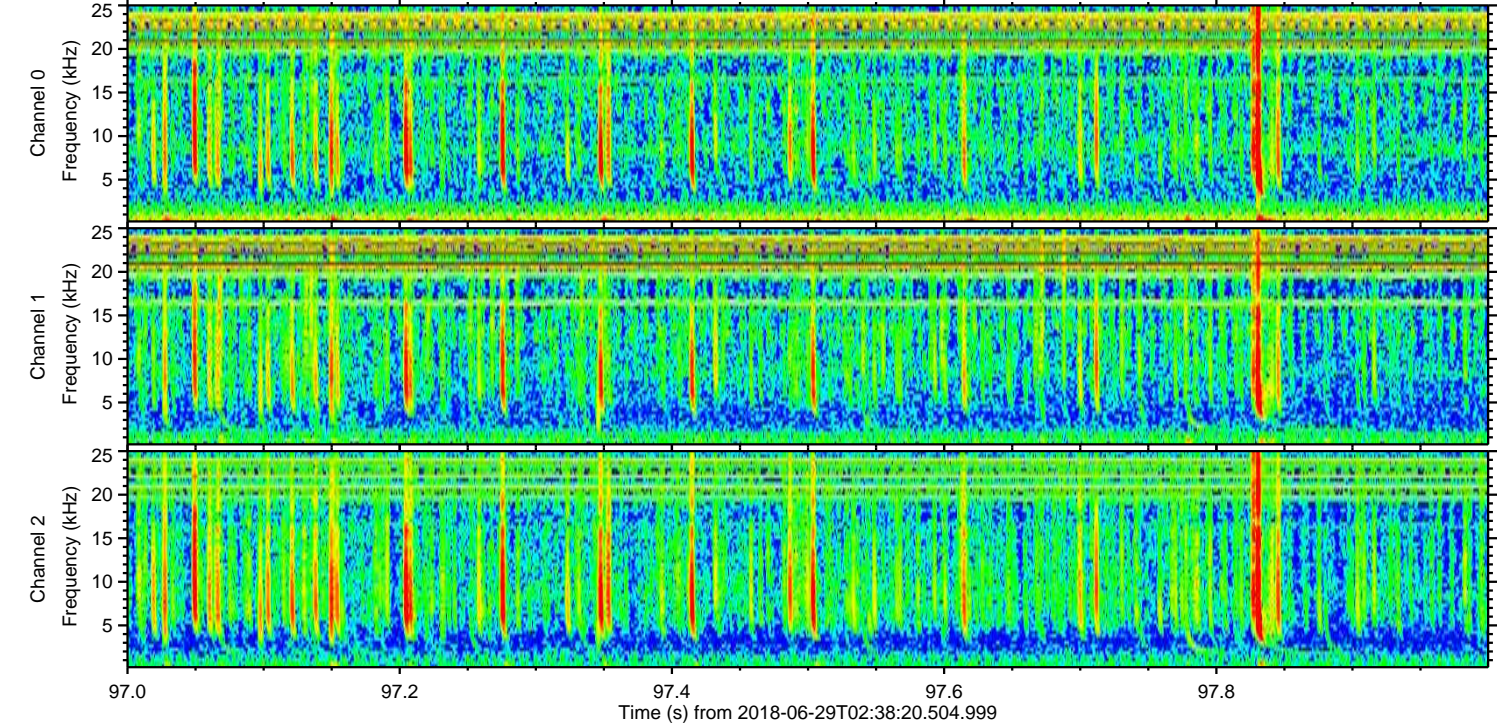
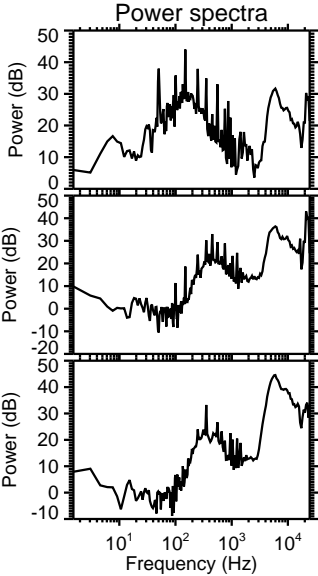
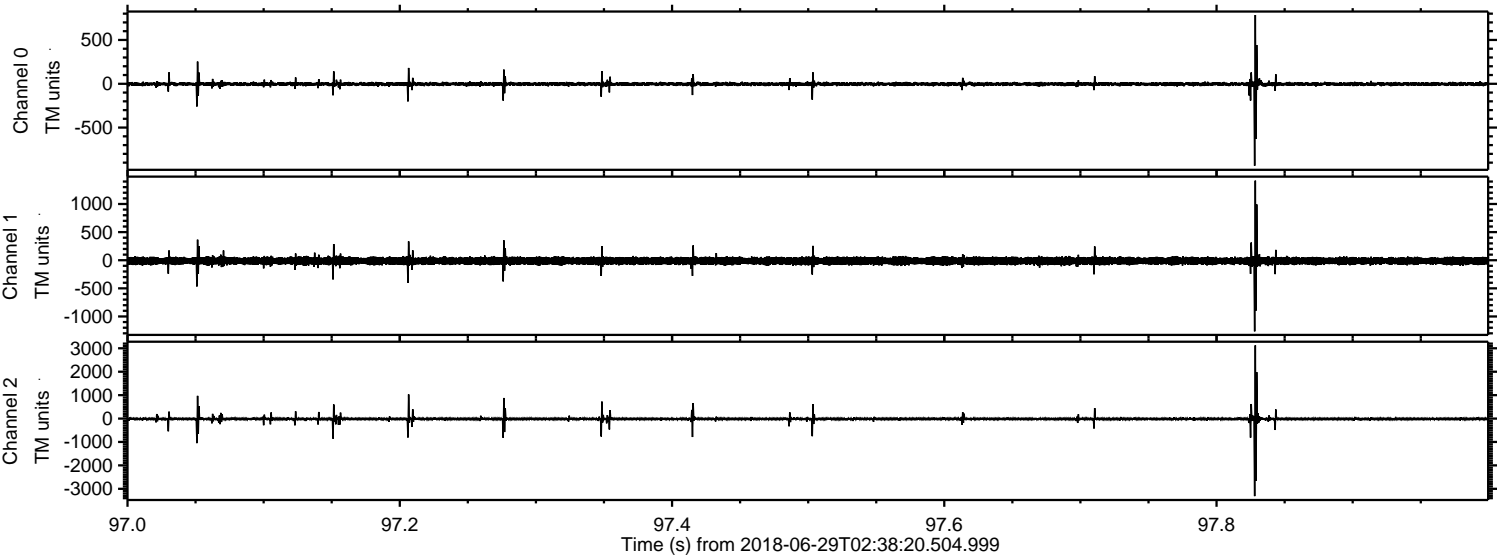

Processed Fri Jun 29 04:46:18 2018 by ELM ver.2012-10-06 from 001\_\_elm20180629\_023819\_\_dat00.bin

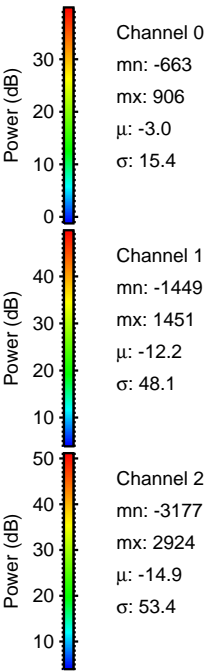
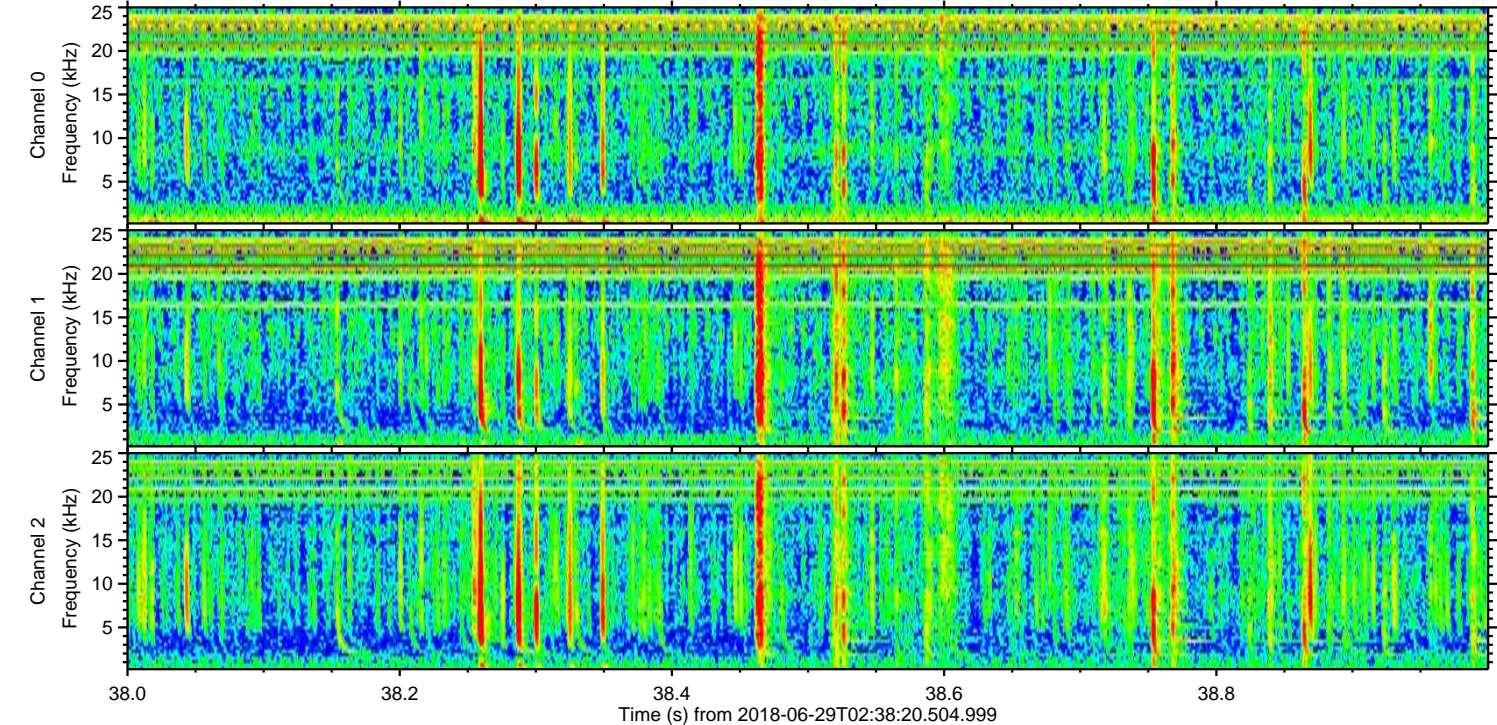
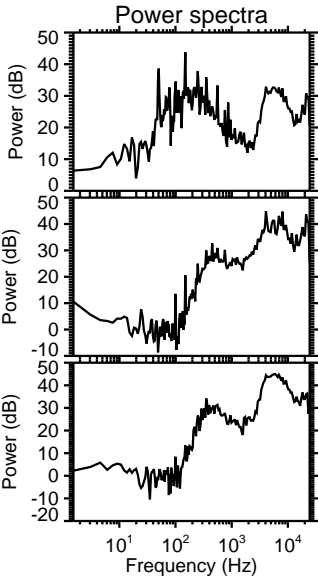
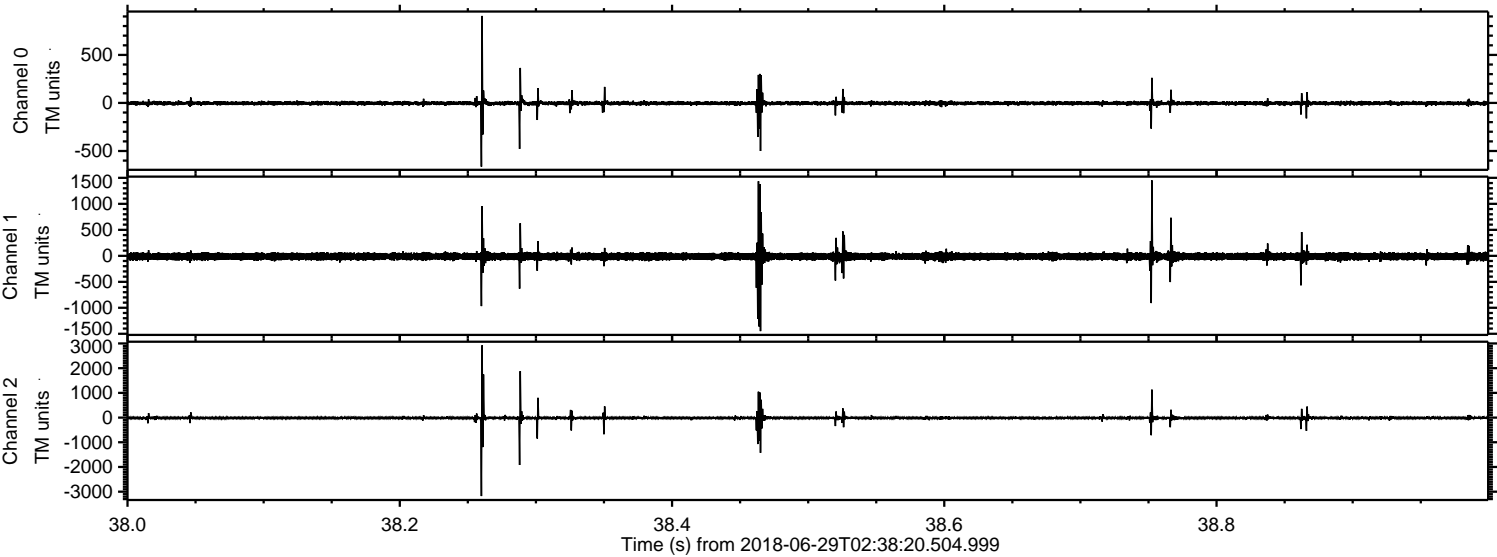

Processed Fri Jun 29 04:46:19 2018 by ELM ver.2012-10-06 from 001\_\_elm20180629\_023819\_\_dat00.bin

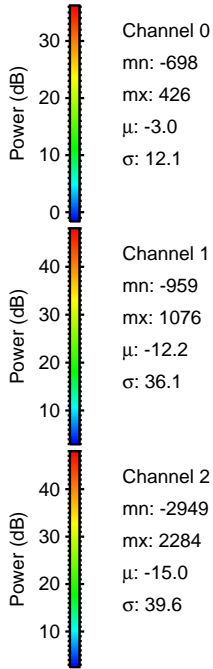
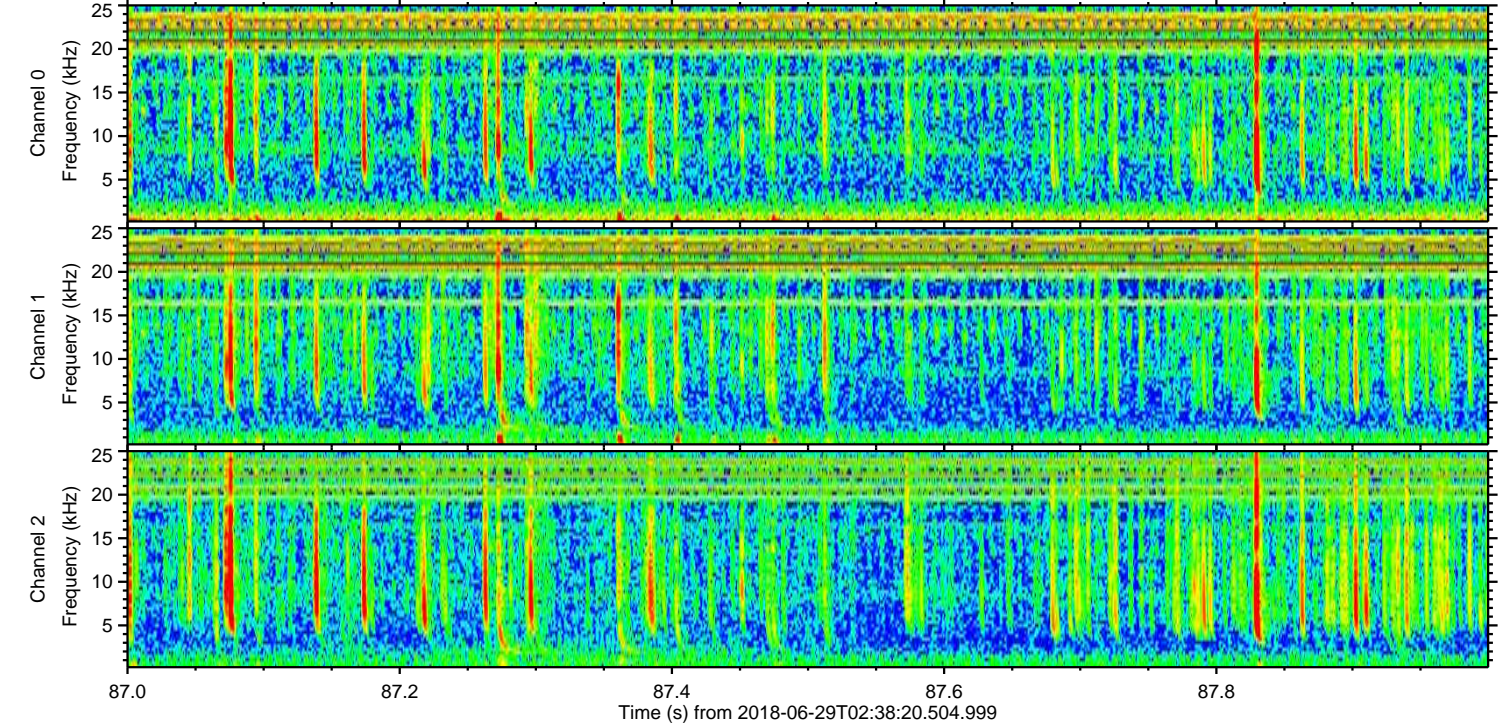
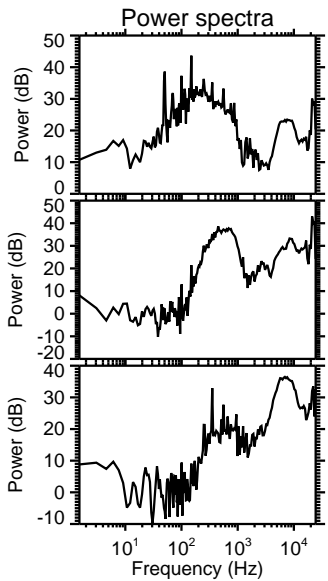
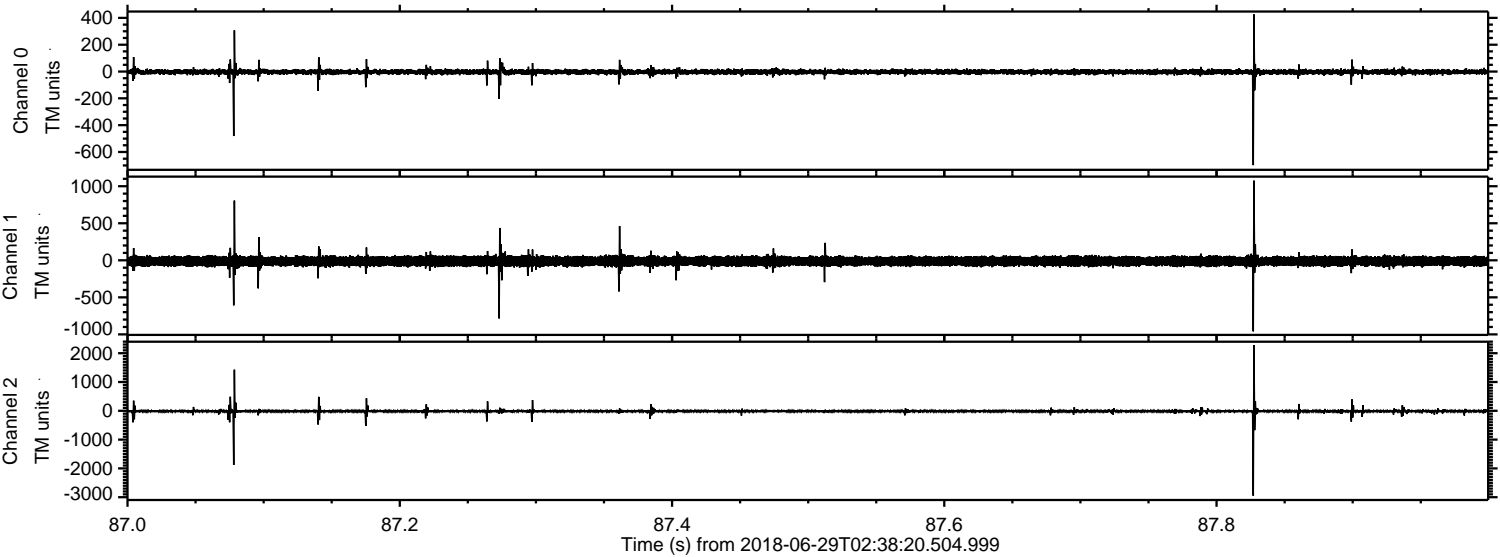

Processed Fri Jun 29 04:46:19 2018 by ELM ver.2012-10-06 from 001\_\_elm20180629\_023819\_\_dat00.bin

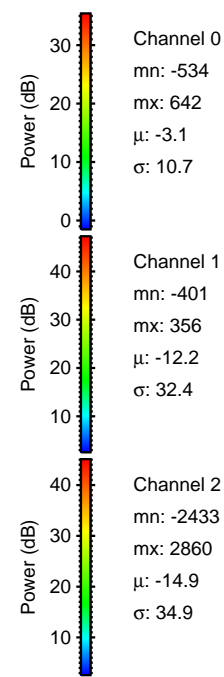
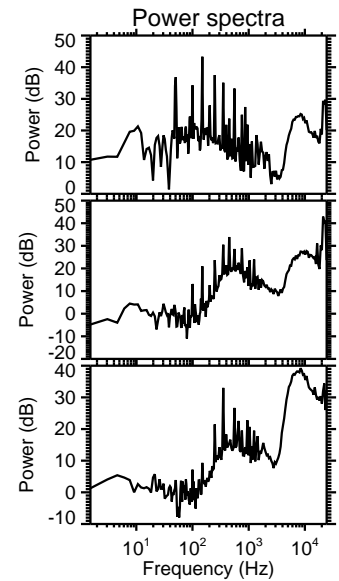
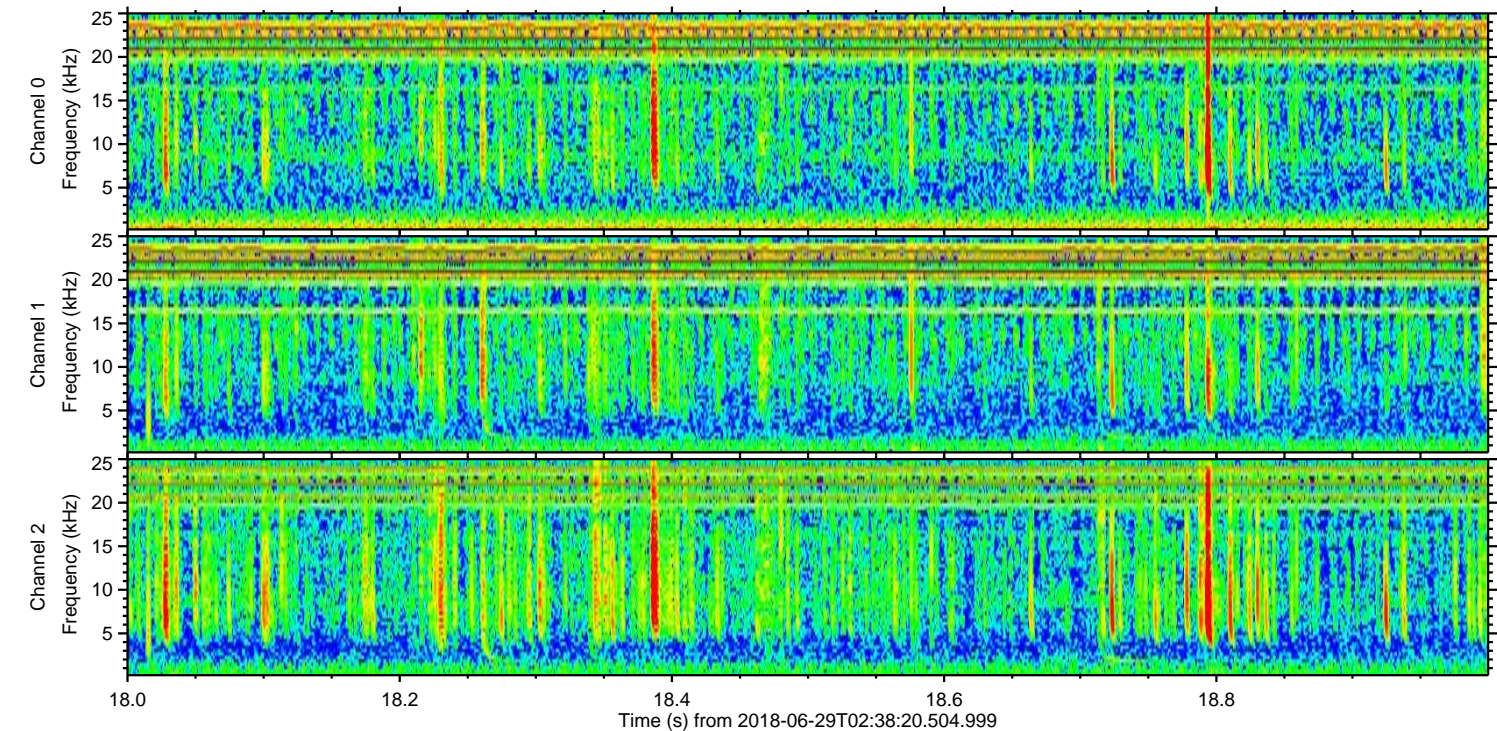
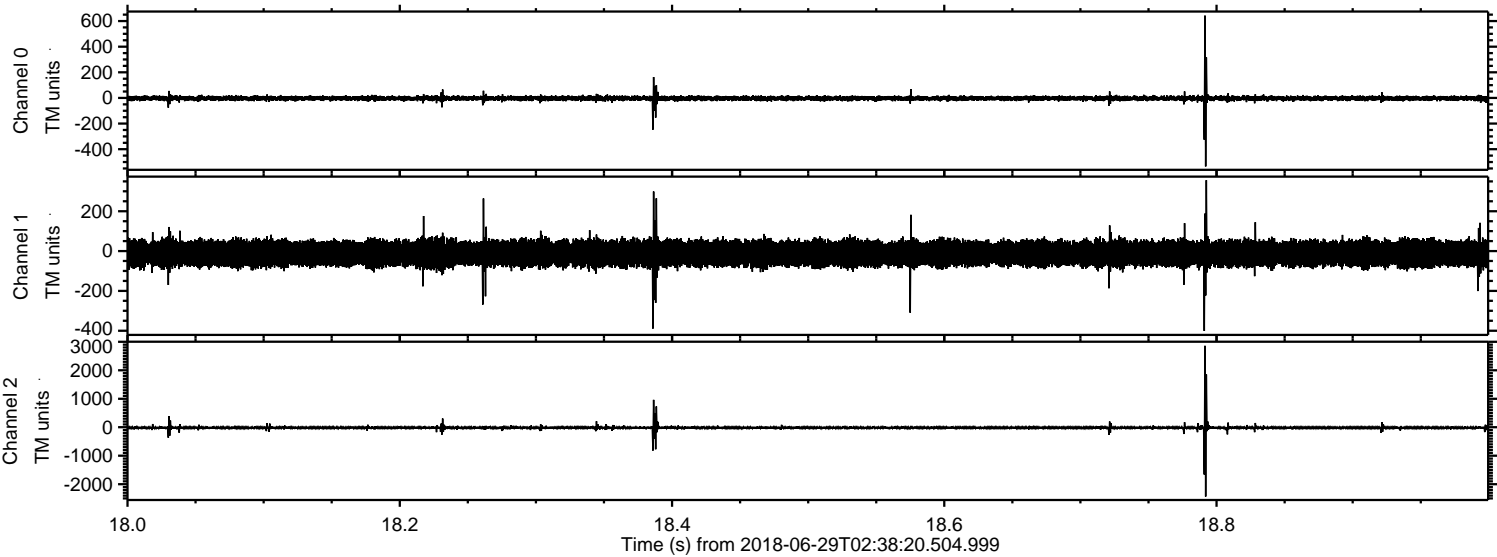

Processed Fri Jun 29 04:46:20 2018 by ELM ver.2012-10-06 from 001\_\_elm20180629\_023819\_\_dat00.bin

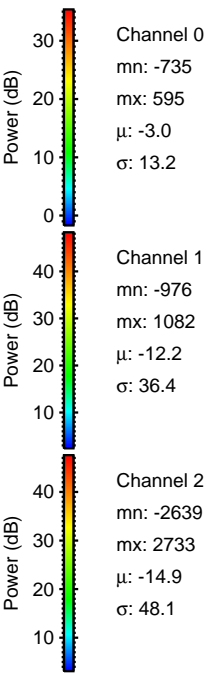
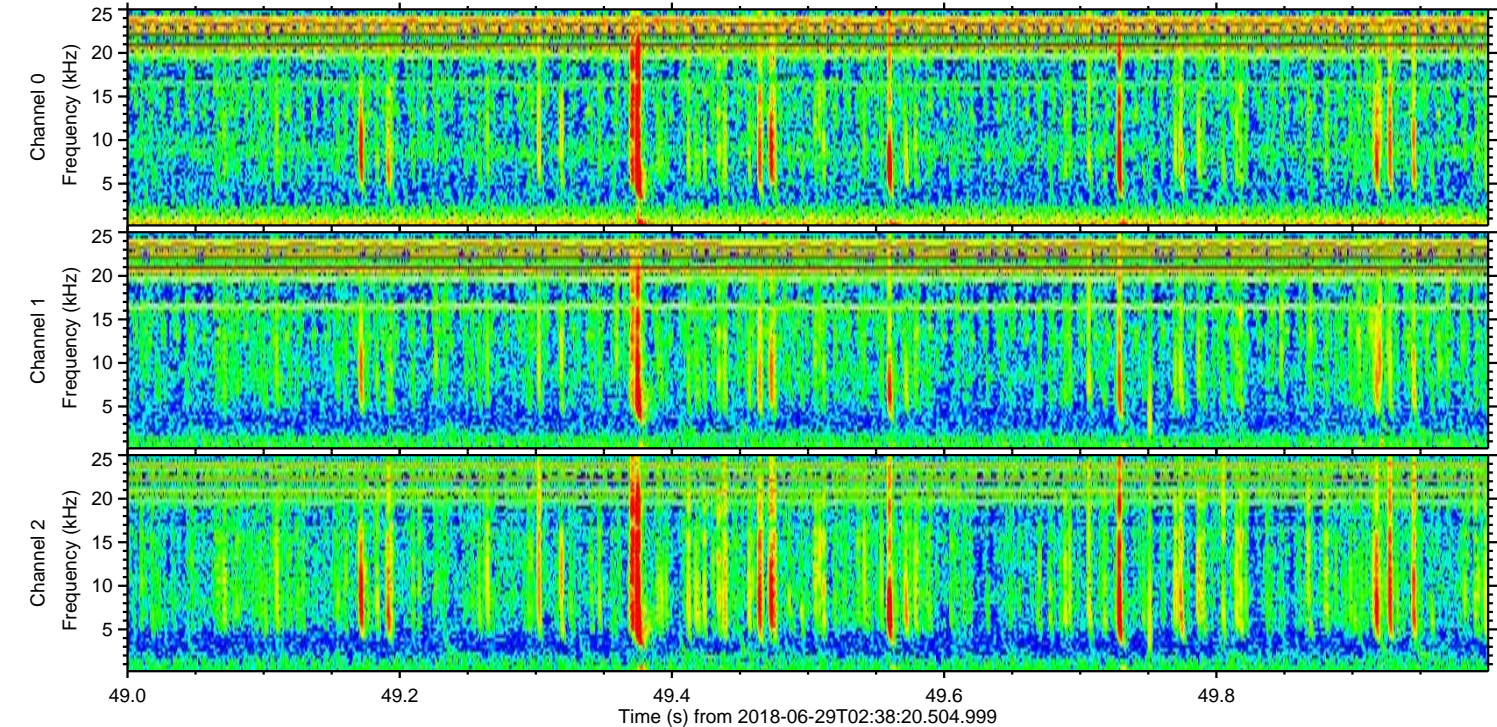
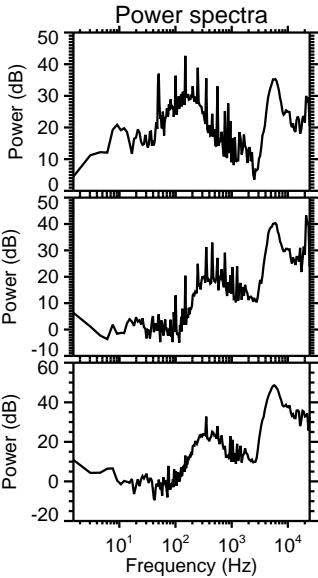
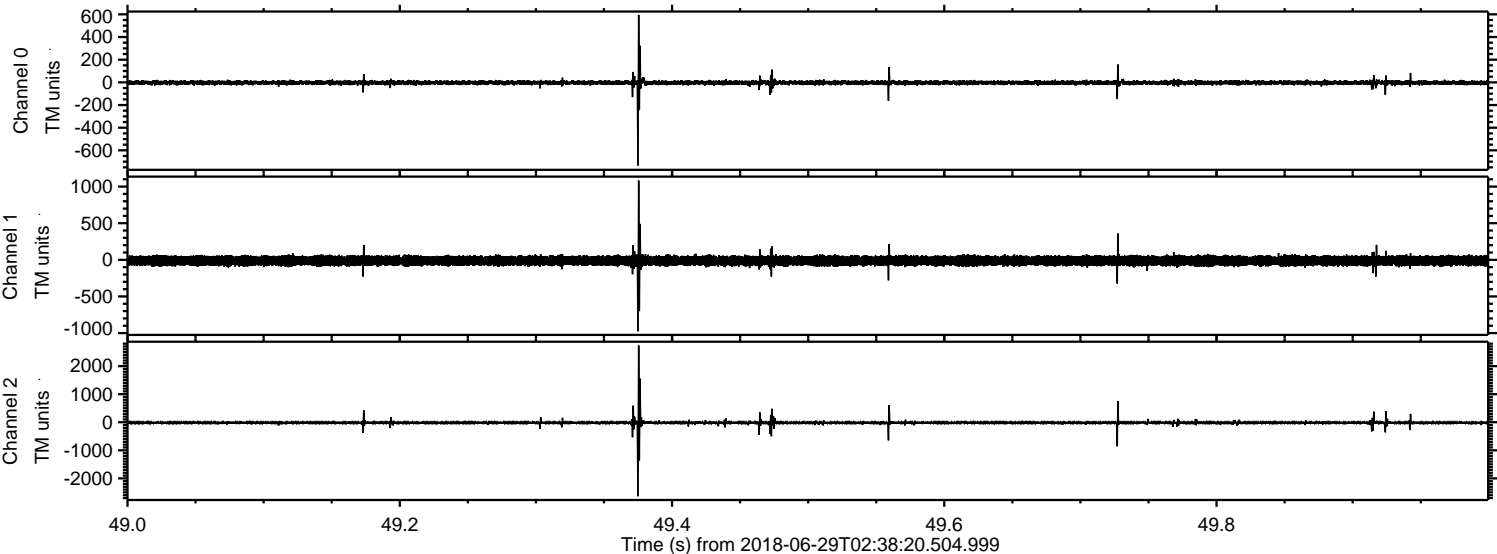

Processed Fri Jun 29 04:46:21 2018 by ELM ver.2012-10-06 from 001\_\_elm20180629\_023819\_\_dat00.bin

