

# ELMAVAN 3D WAVEFORMS (Measured data sampled at 50 kHz) 51000 packets of 144 samples from 2018-06-29T01:33:17.754.000.

Processed Fri Jun 29 03:40:59 2018 by ELM ver.2012-10-06 from 001\_\_elm20180629\_013316\_\_dat00.bin

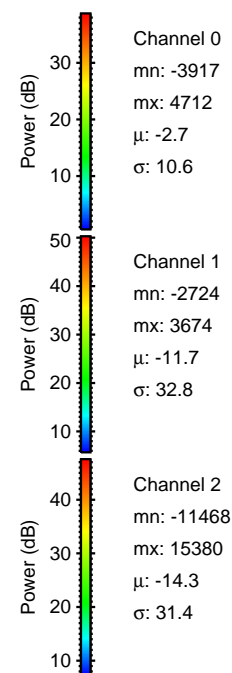

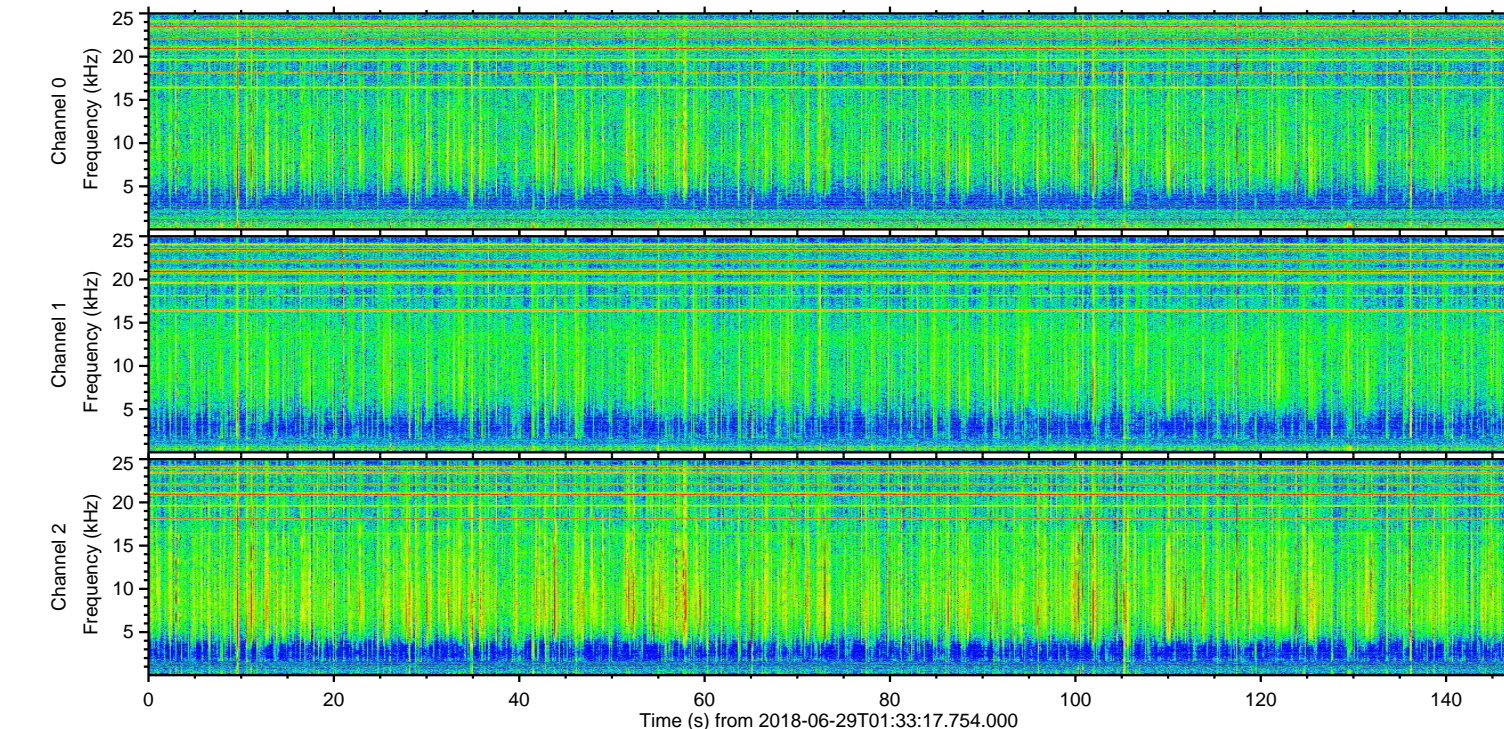
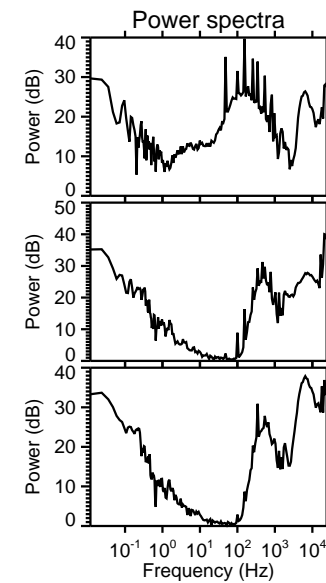
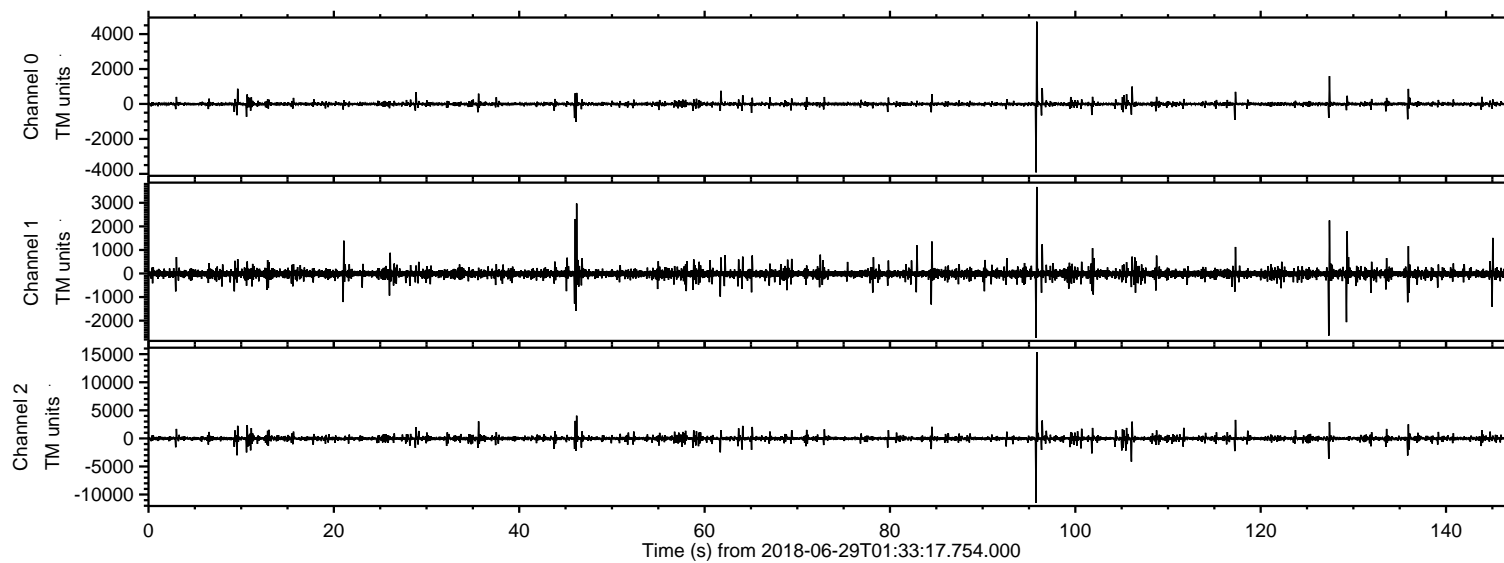

Processed Fri Jun 29 03:41:05 2018 by ELM ver.2012-10-06 from 001\_\_elm20180629\_013316\_\_dat00.bin

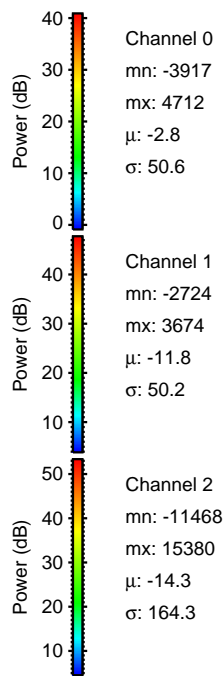
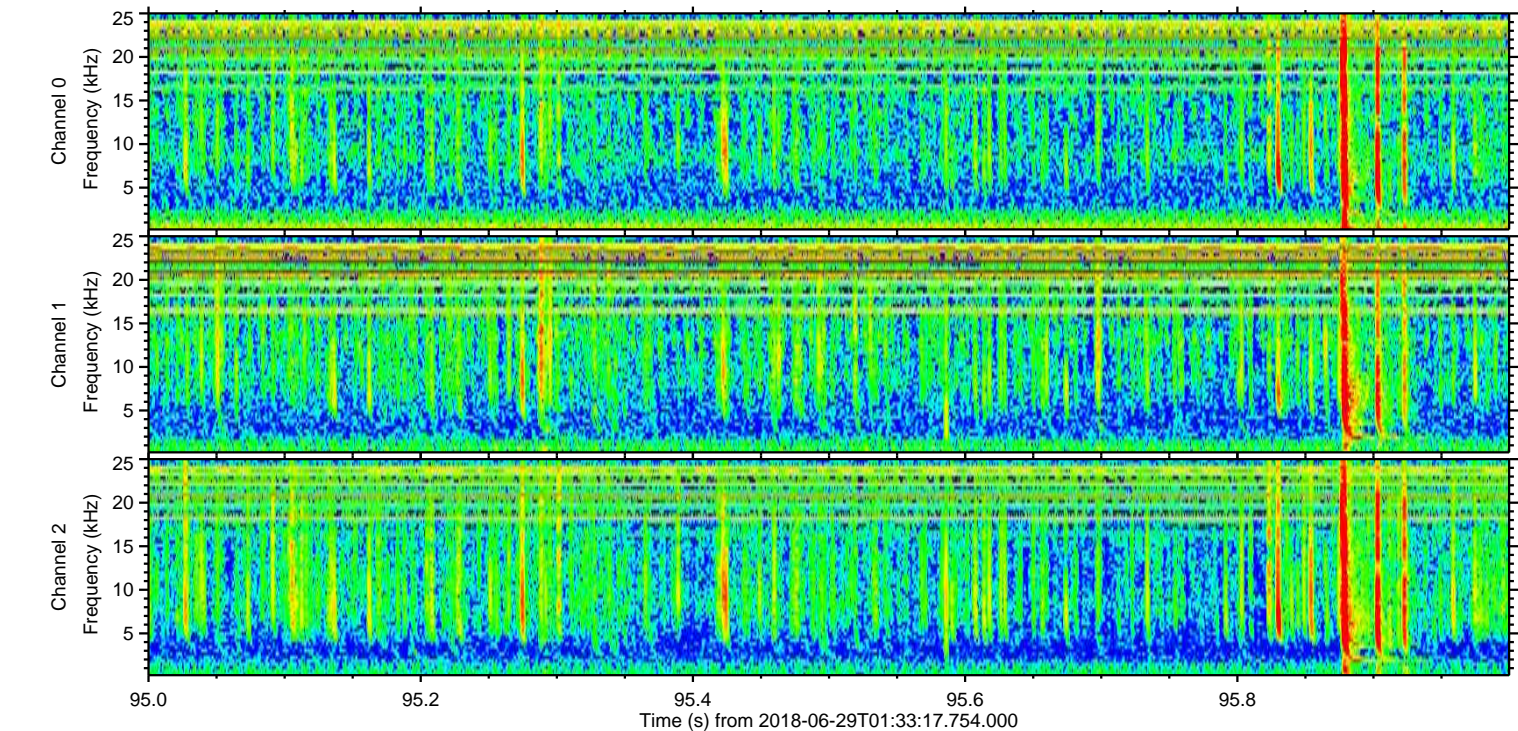
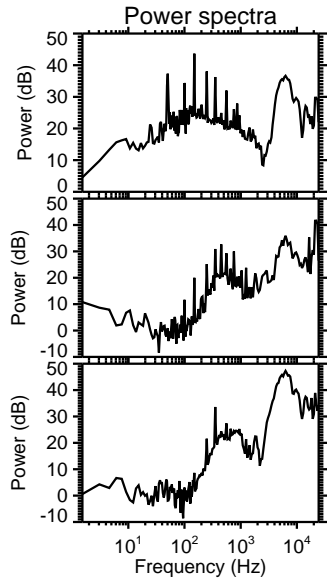
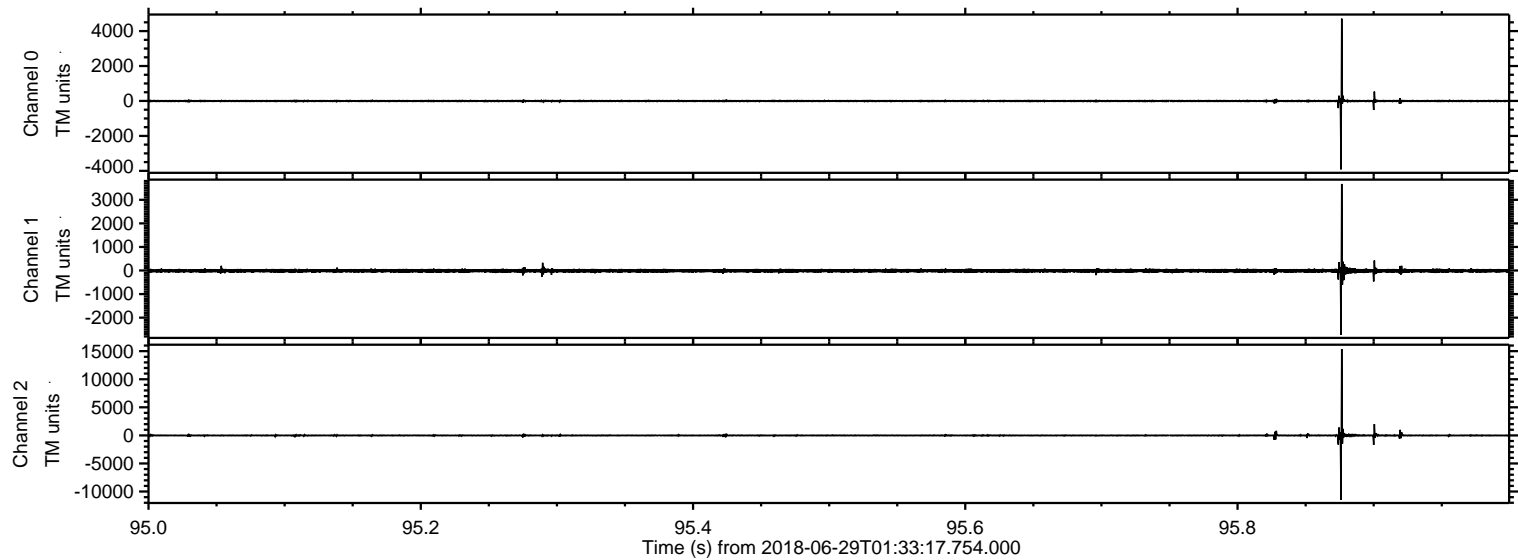



ELMAVAN 3D WAVEFORMS (Measured data sampled at 50 kHz) 51000 packets of 144 samples from 2018-06-29T01:33:17.754.000. Part 107/147

Processed Fri Jun 29 03:41:05 2018 by ELM ver.2012-10-06 from 001\_\_elm20180629\_013316\_\_dat00.bin

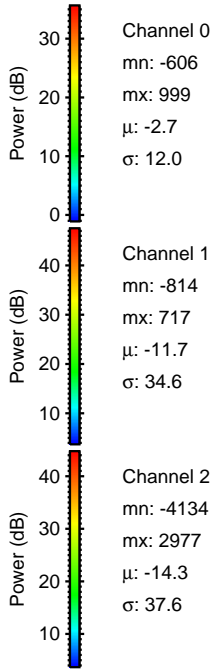
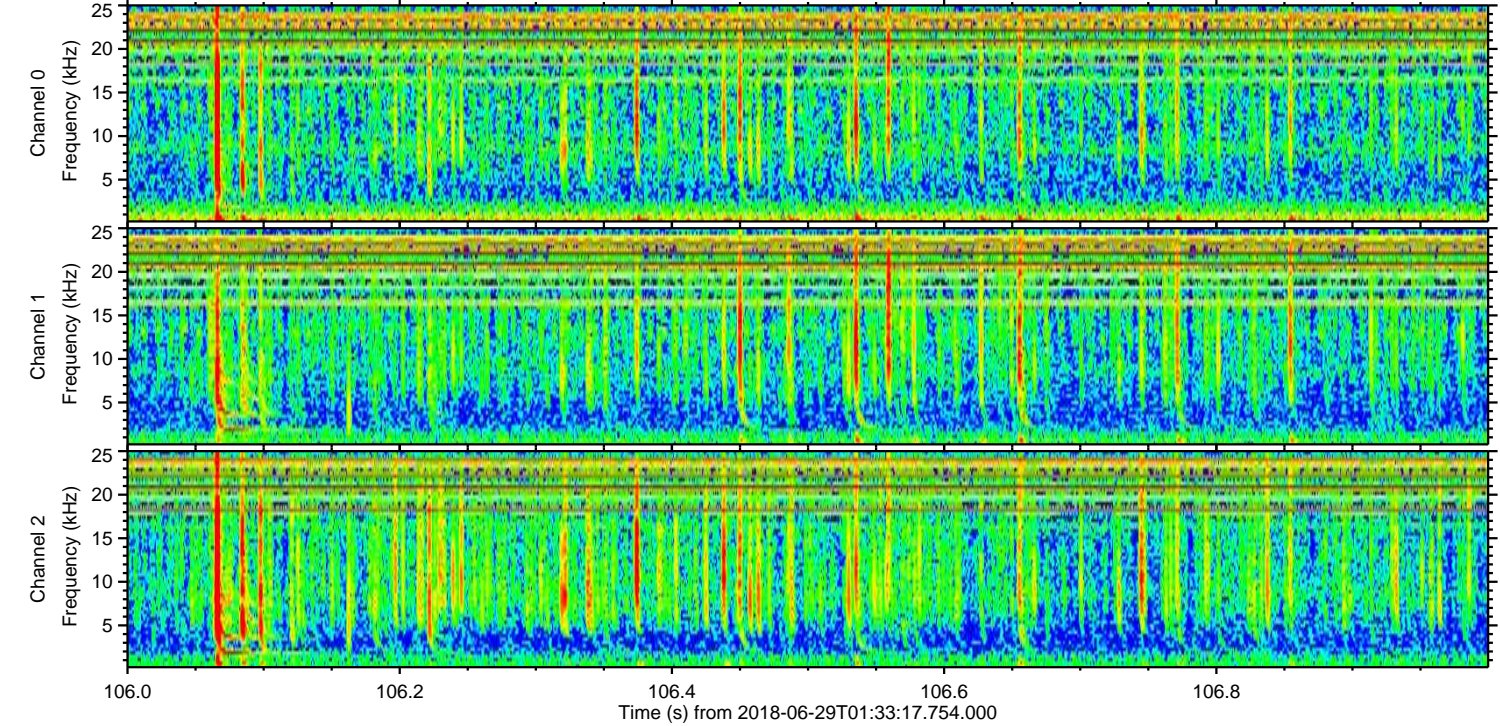
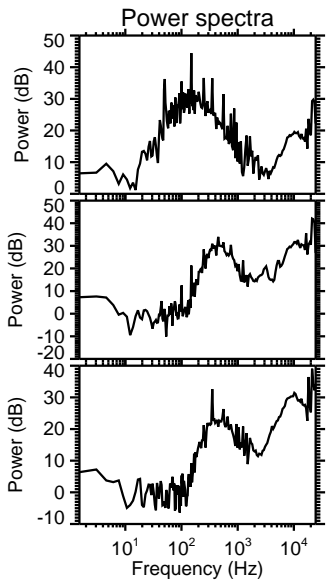
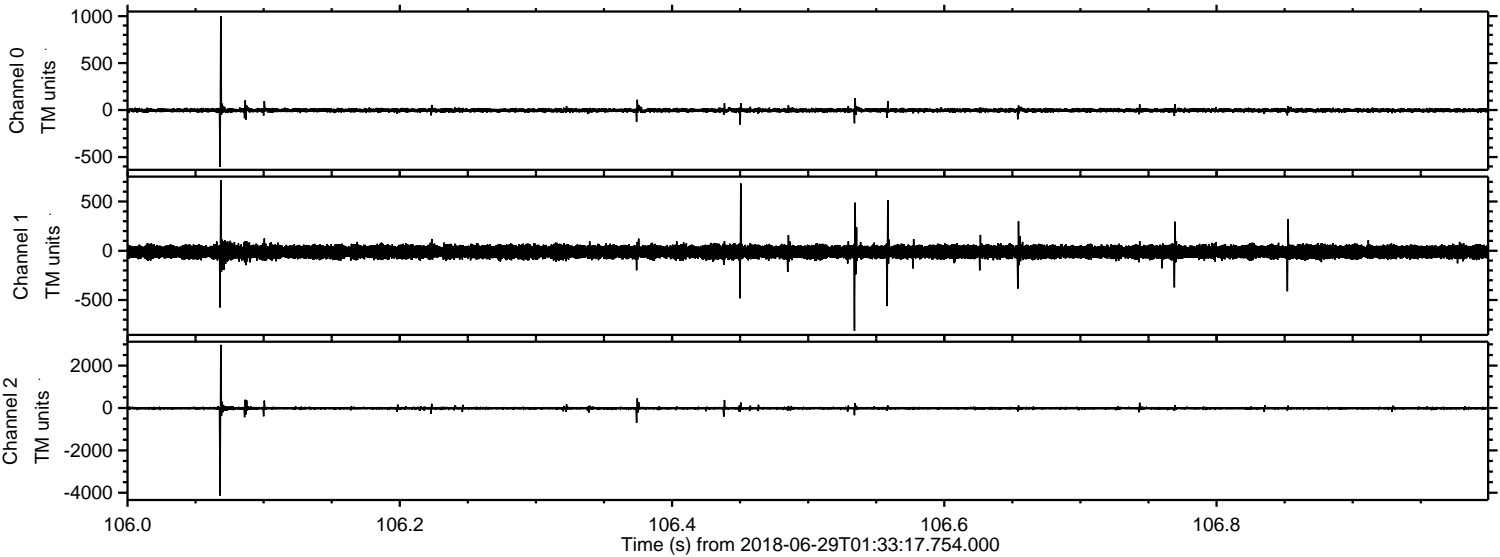



ELMAVAN 3D WAVEFORMS (Measured data sampled at 50 kHz) 51000 packets of 144 samples from 2018-06-29T01:33:17.754.000. Part 47/147

Processed Fri Jun 29 03:41:06 2018 by ELM ver.2012-10-06 from 001\_\_elm20180629\_013316\_\_dat00.bin

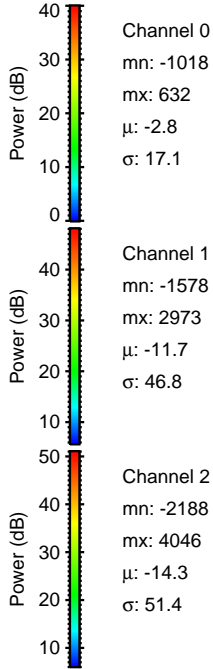
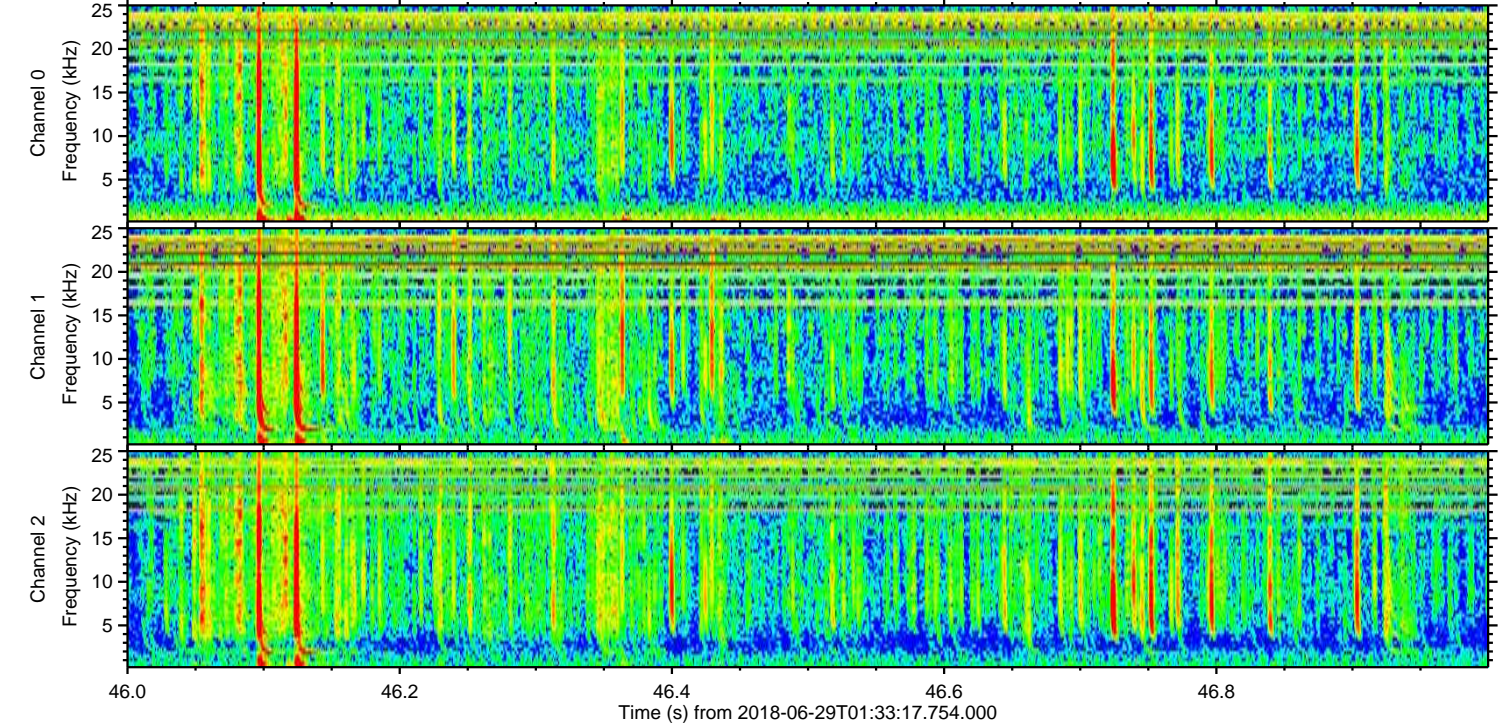
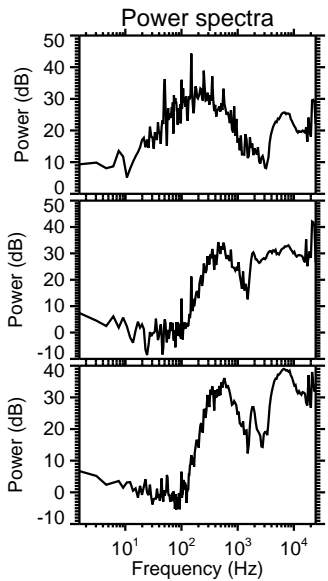
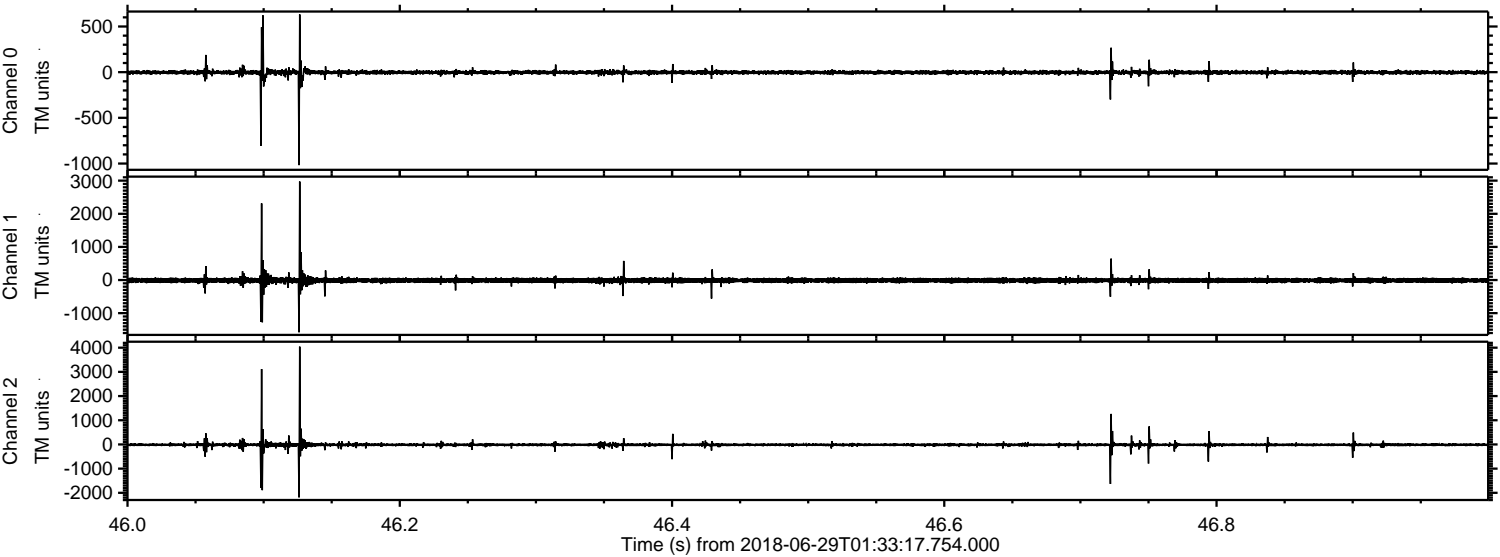



ELMAVAN 3D WAVEFORMS (Measured data sampled at 50 kHz) 51000 packets of 144 samples from 2018-06-29T01:33:17.754.000. Part 128/147

Processed Fri Jun 29 03:41:07 2018 by ELM ver.2012-10-06 from 001\_\_elm20180629\_013316\_\_dat00.bin

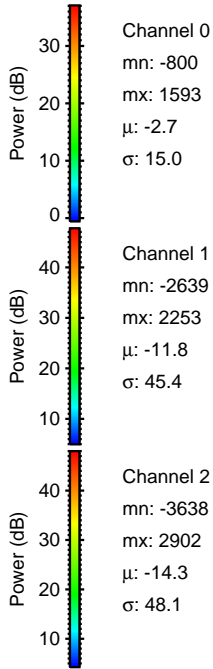
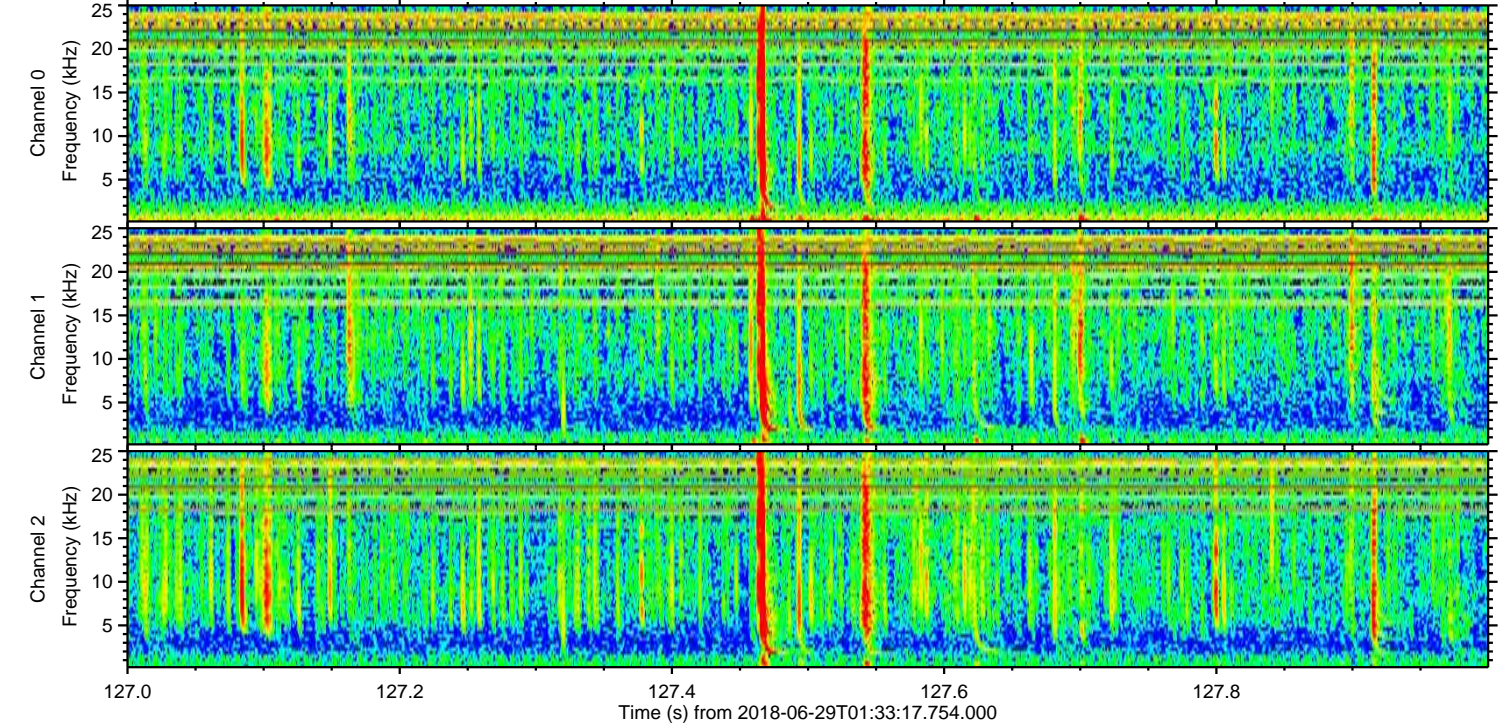
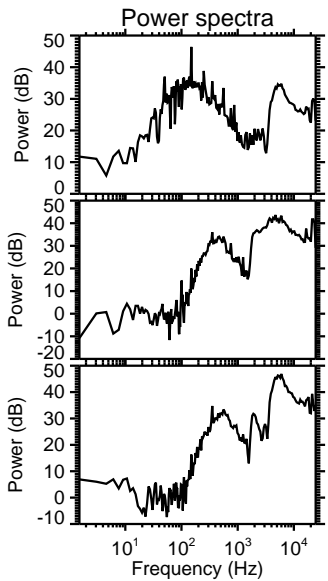
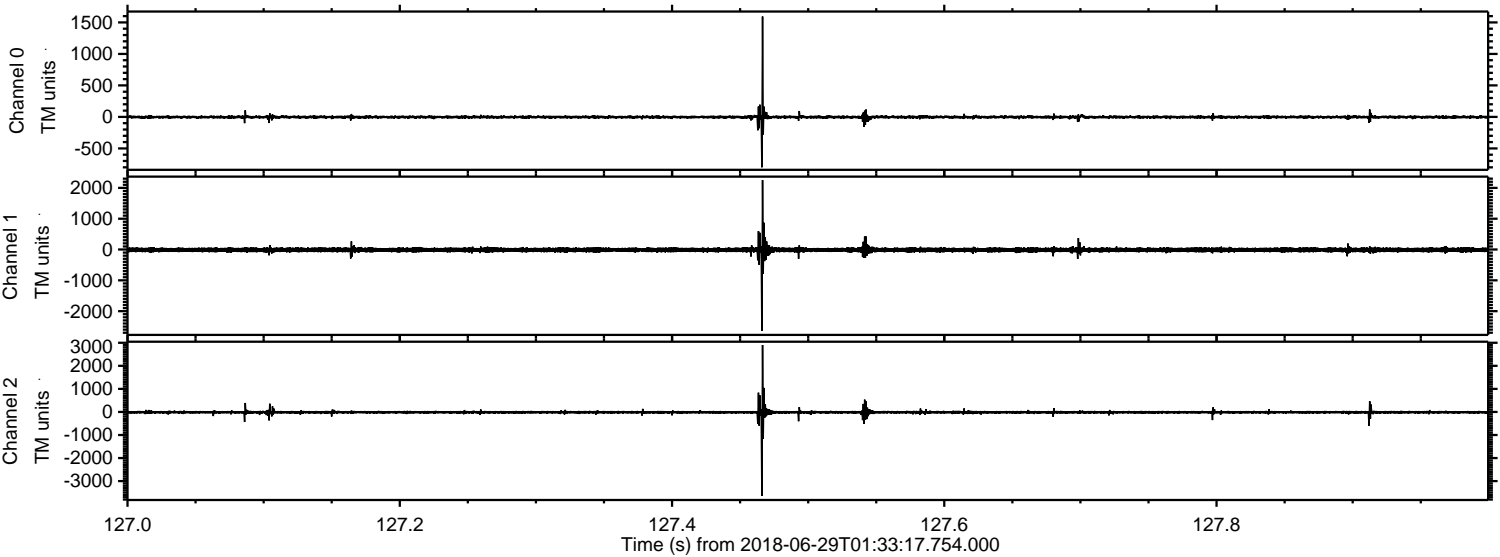



ELMAVAN 3D WAVEFORMS (Measured data sampled at 50 kHz) 51000 packets of 144 samples from 2018-06-29T01:33:17.754.000. Part 118/147

Processed Fri Jun 29 03:41:07 2018 by ELM ver.2012-10-06 from 001\_\_elm20180629\_013316\_\_dat00.bin

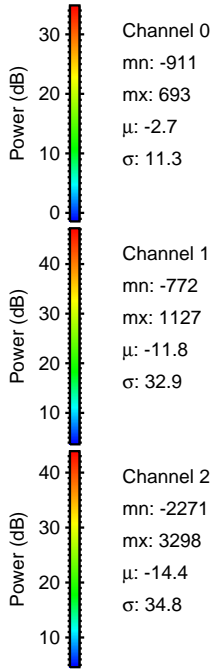
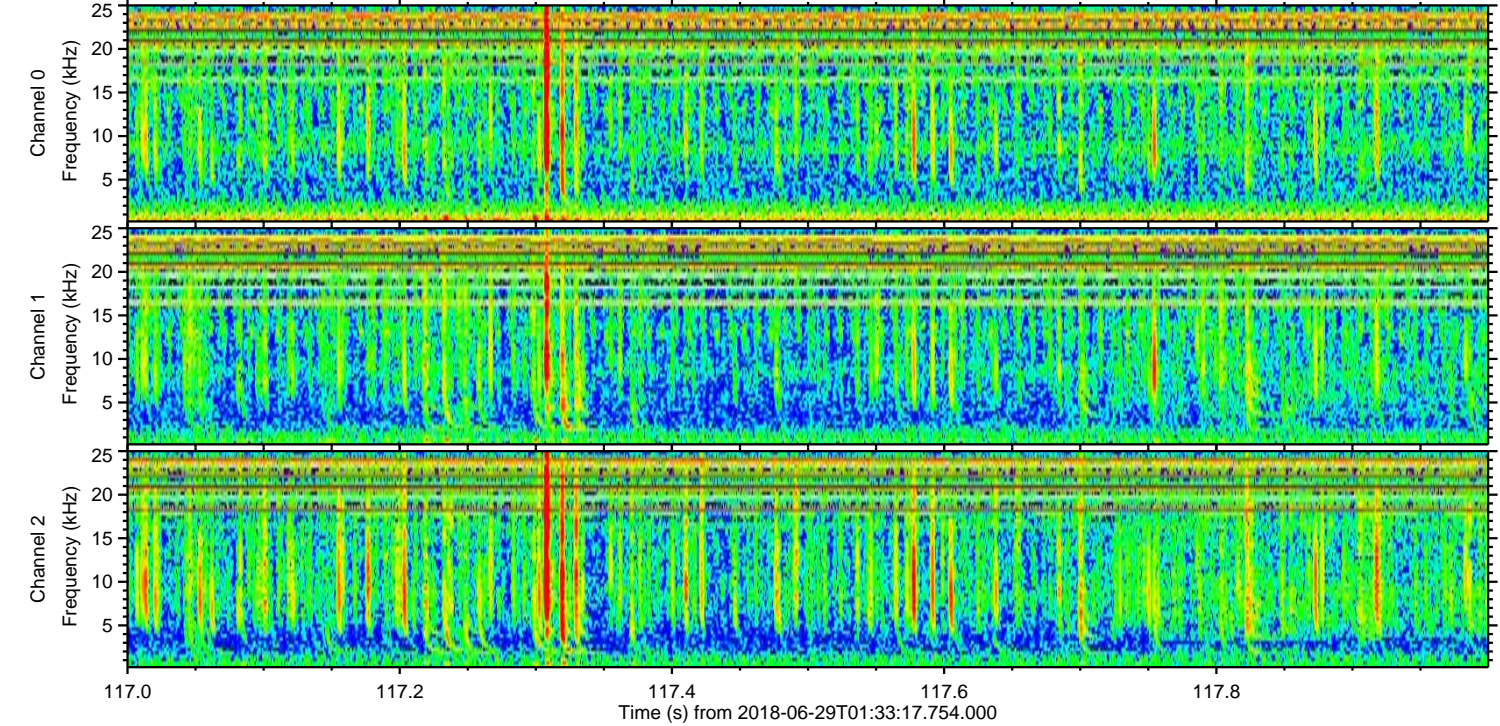
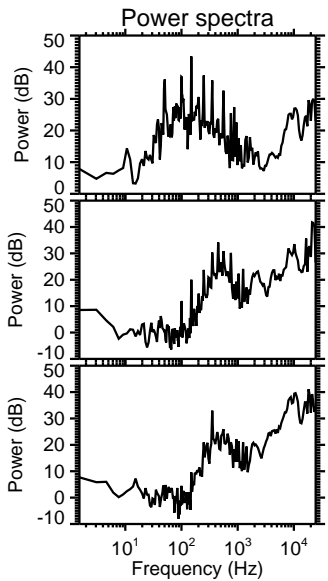
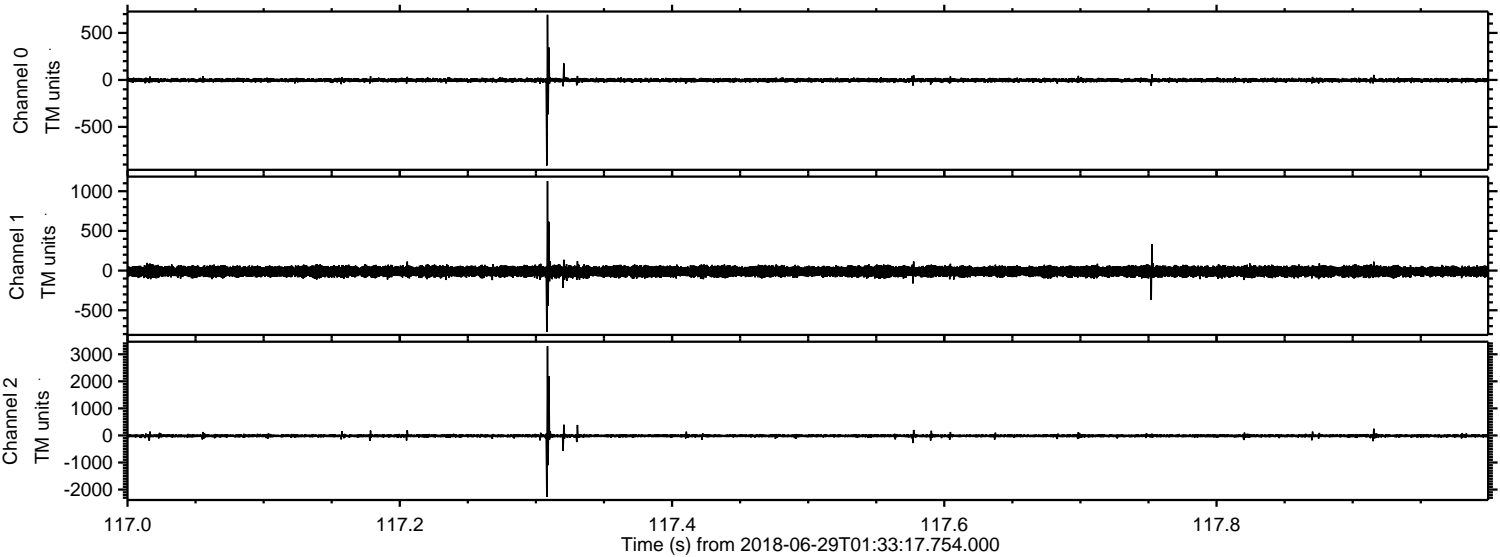

Channel 0  
mn: -911  
mx: 693  
 $\mu$ : -2.7  
 $\sigma$ : 11.3

Channel 1  
mn: -772  
mx: 1127  
 $\mu$ : -11.8  
 $\sigma$ : 32.9

Channel 2  
mn: -2271  
mx: 3298  
 $\mu$ : -14.4  
 $\sigma$ : 34.8



Processed Fri Jun 29 03:41:08 2018 by ELM ver.2012-10-06 from 001\_\_elm20180629\_013316\_\_dat00.bin

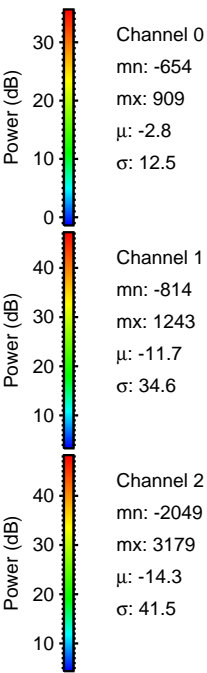
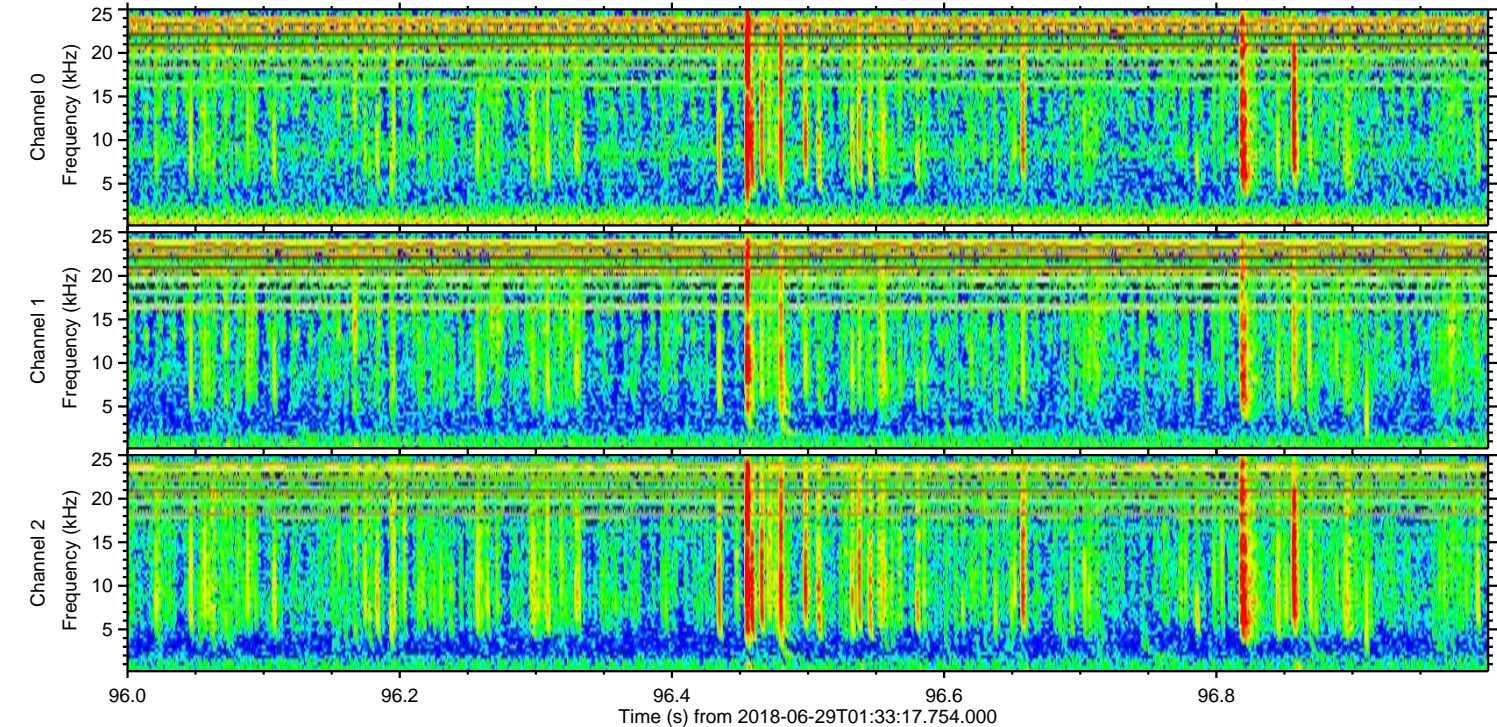
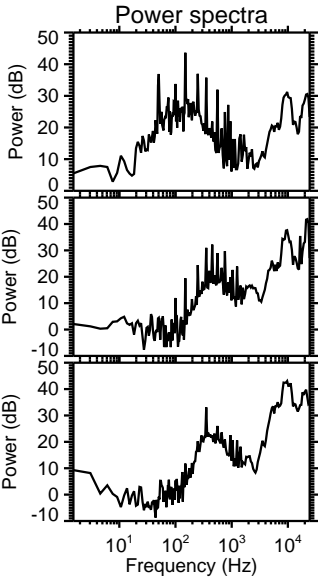
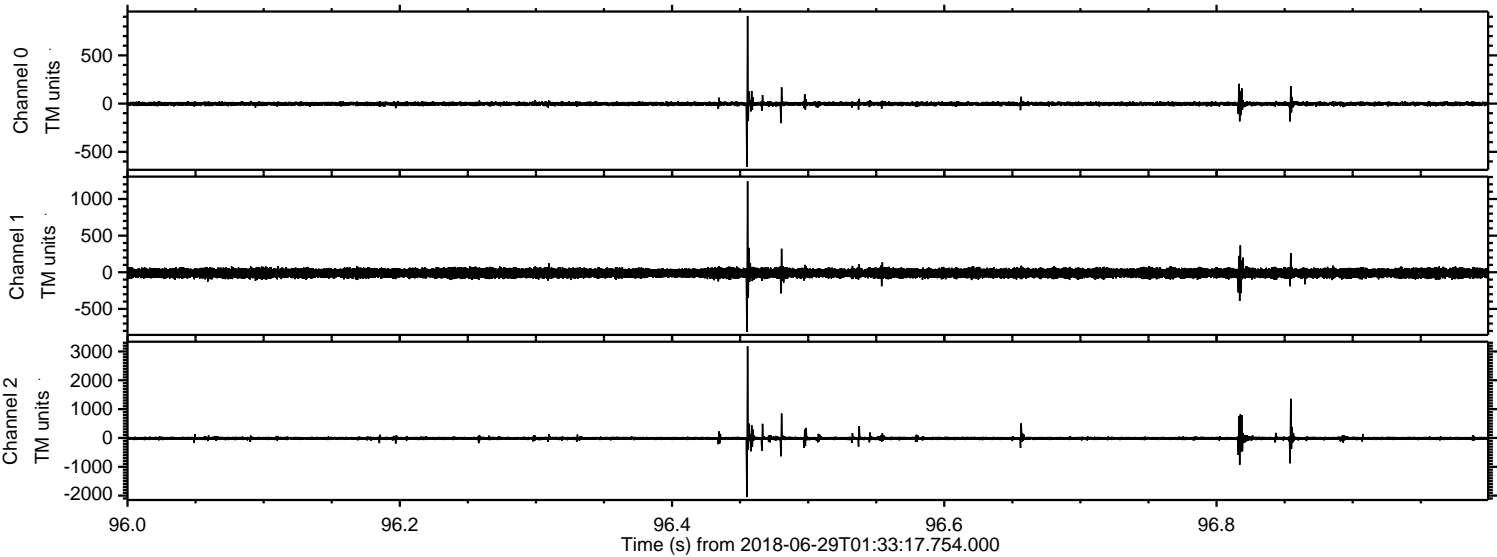



Processed Fri Jun 29 03:41:08 2018 by ELM ver.2012-10-06 from 001\_\_elm20180629\_013316\_\_dat00.bin

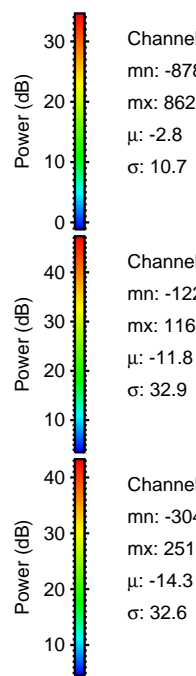
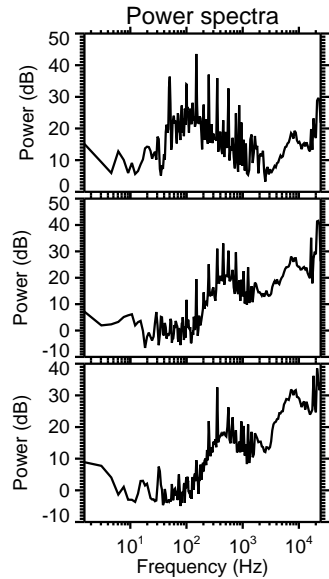
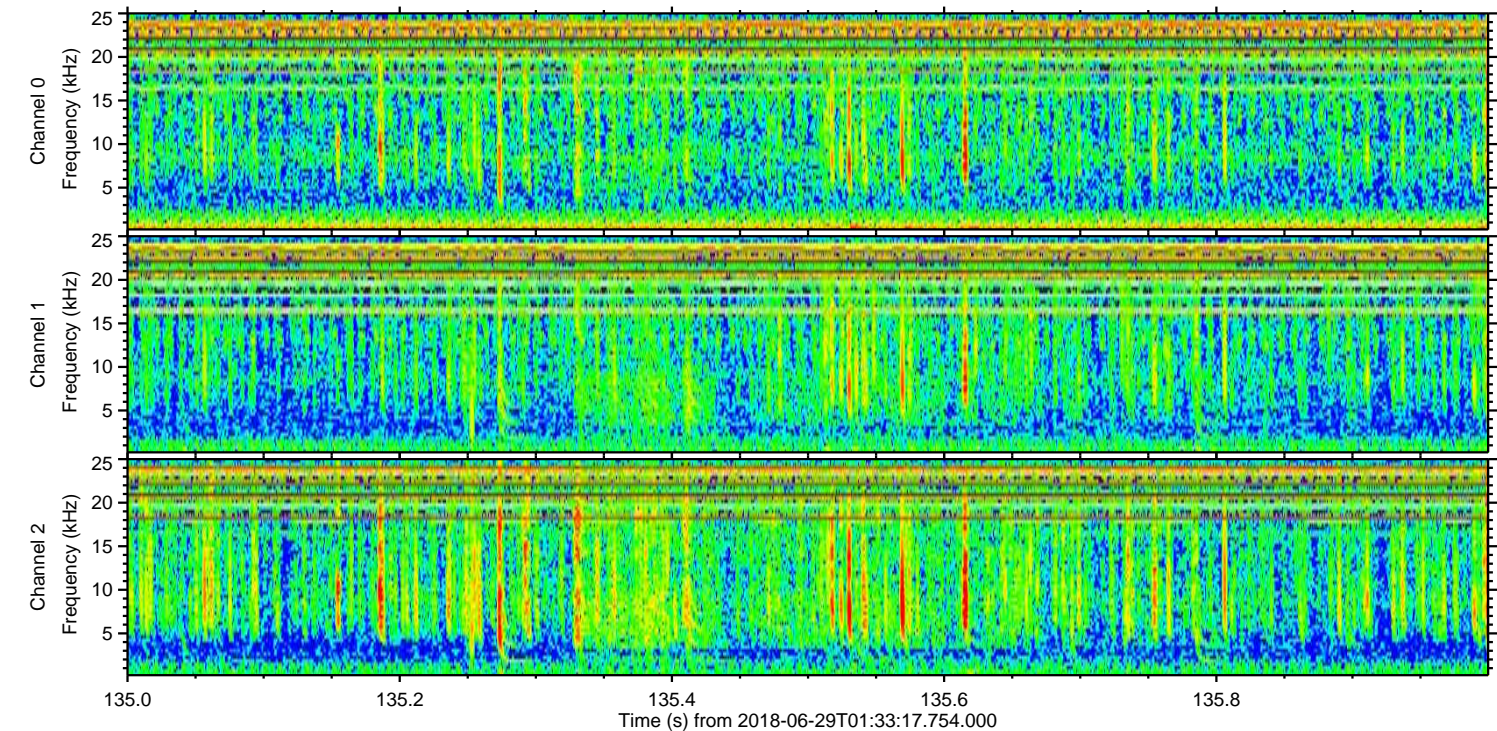
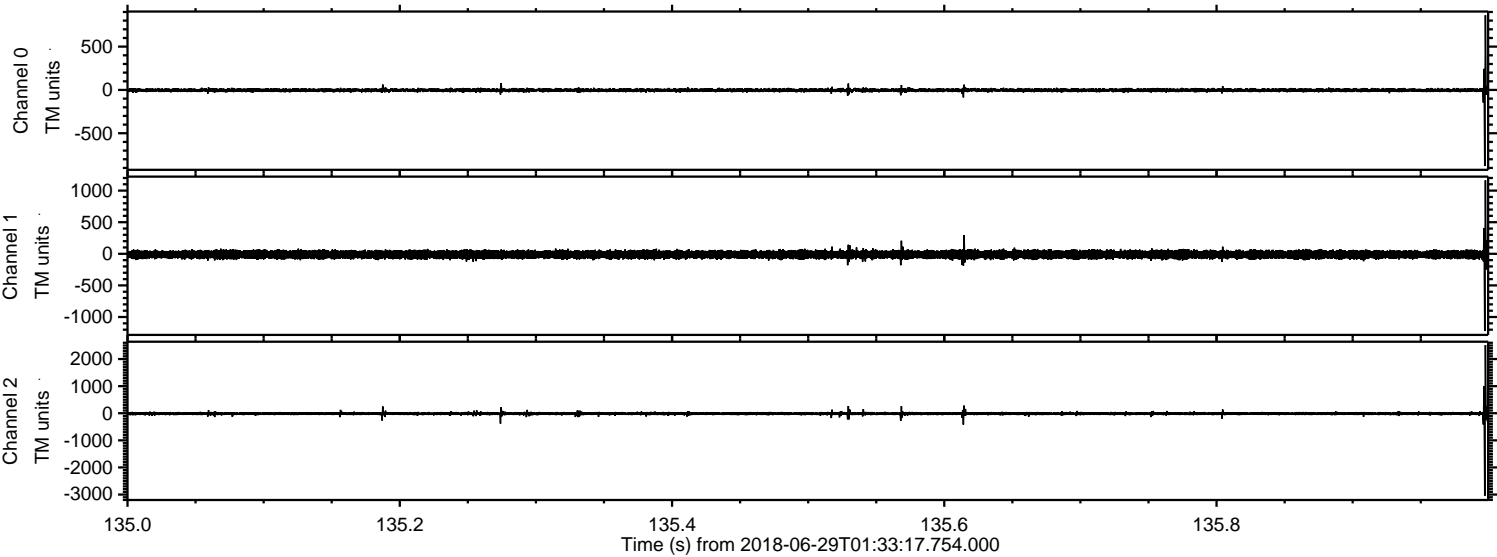

Channel 0  
mn: -878  
mx: 862  
 $\mu$ : -2.8  
 $\sigma$ : 10.7

Channel 1  
mn: -1222  
mx: 1163  
 $\mu$ : -11.8  
 $\sigma$ : 32.9

Channel 2  
mn: -3049  
mx: 2513  
 $\mu$ : -14.3  
 $\sigma$ : 32.6



Processed Fri Jun 29 03:41:09 2018 by ELM ver.2012-10-06 from 001\_\_elm20180629\_013316\_\_dat00.bin

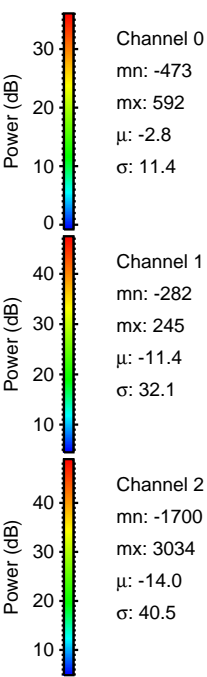
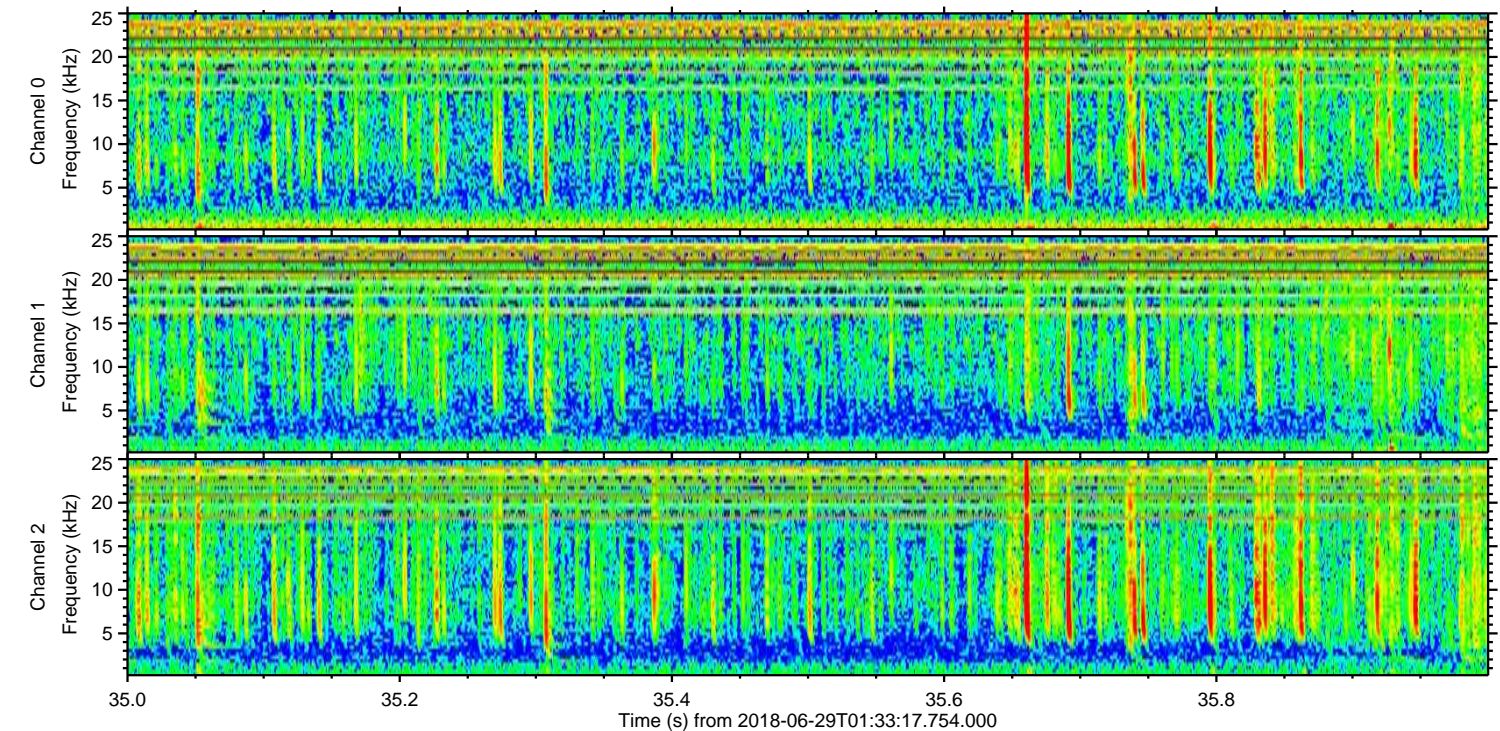
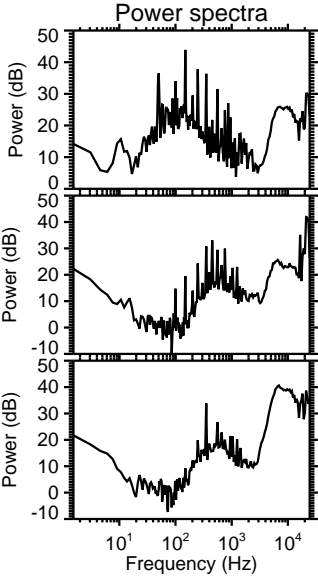
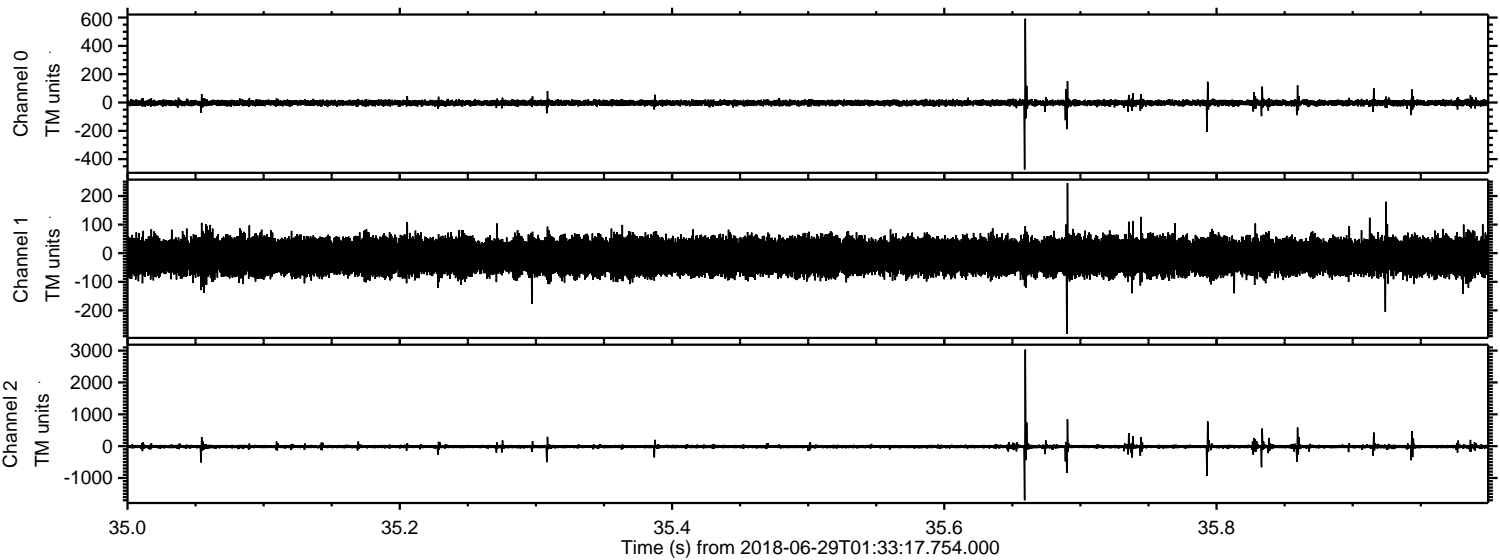

Channel 0  
mn: -473  
mx: 592  
 $\mu$ : -2.8  
 $\sigma$ : 11.4

Channel 1  
mn: -282  
mx: 245  
 $\mu$ : -11.4  
 $\sigma$ : 32.1

Channel 2  
mn: -1700  
mx: 3034  
 $\mu$ : -14.0  
 $\sigma$ : 40.5



Processed Fri Jun 29 03:41:10 2018 by ELM ver.2012-10-06 from 001\_\_elm20180629\_013316\_\_dat00.bin

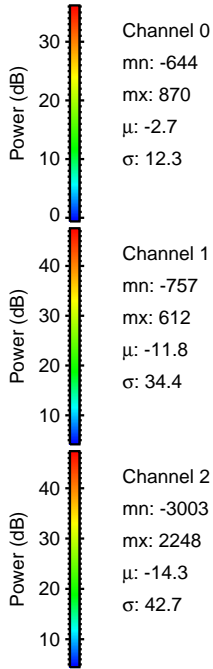
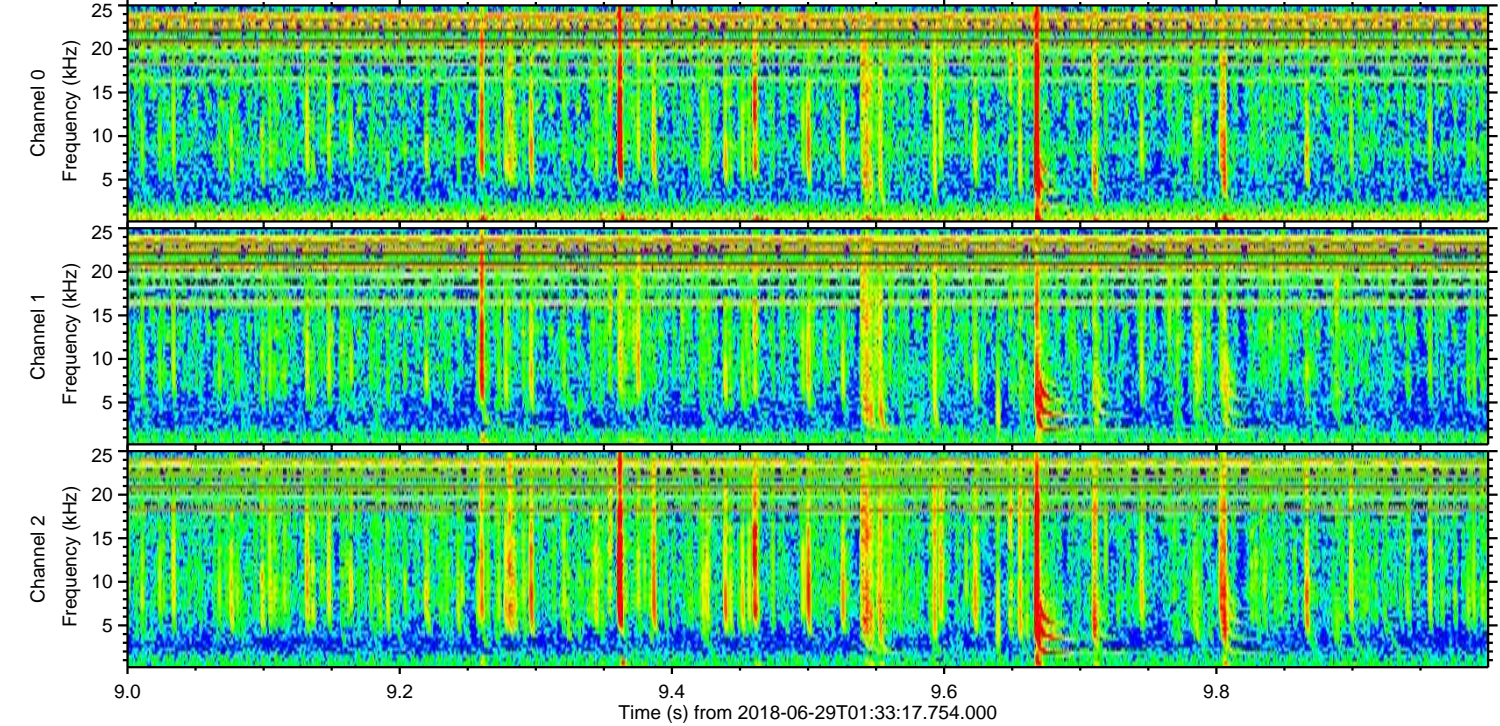
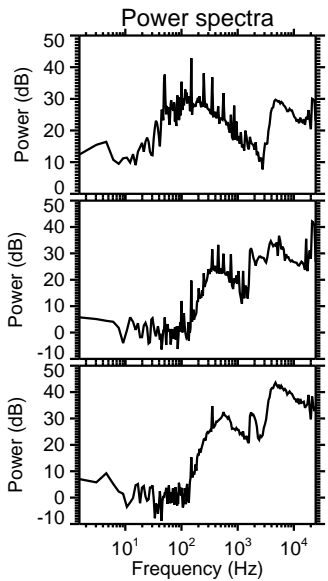
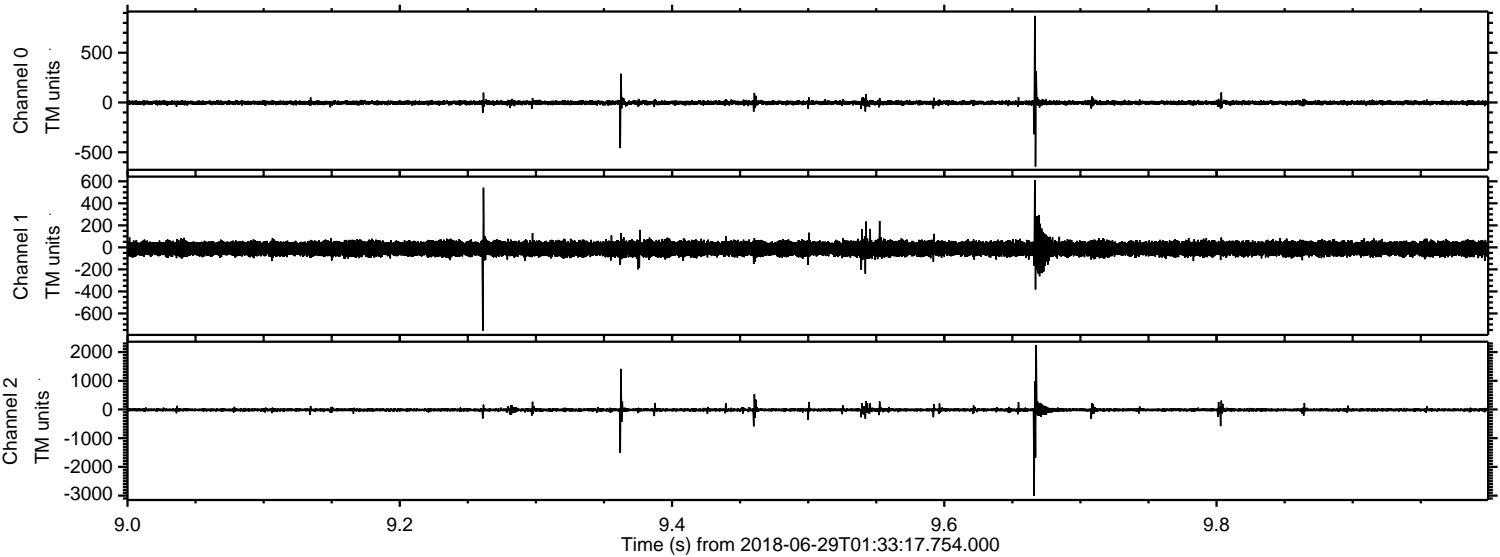



Processed Fri Jun 29 03:41:10 2018 by ELM ver.2012-10-06 from 001\_\_elm20180629\_013316\_\_dat00.bin

