

ELMAVAN 3D WAVEFORMS (Measured data sampled at 50 kHz) 51000 packets of 144 samples from 2018-06-28T23:08:11.668.000.

Processed Fri Jun 29 01:16:28 2018 by ELM ver.2012-10-06 from 001__elm20180628_230810__dat00.bin

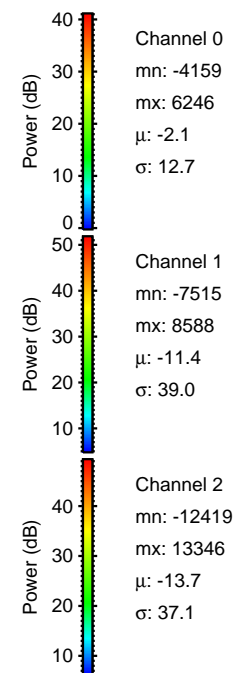

Processed Fri Jun 29 01:16:36 2018 by ELM ver.2012-10-06 from 001__elm20180628_230810__dat00.bin

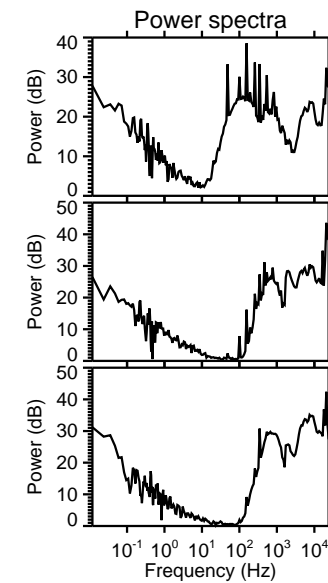
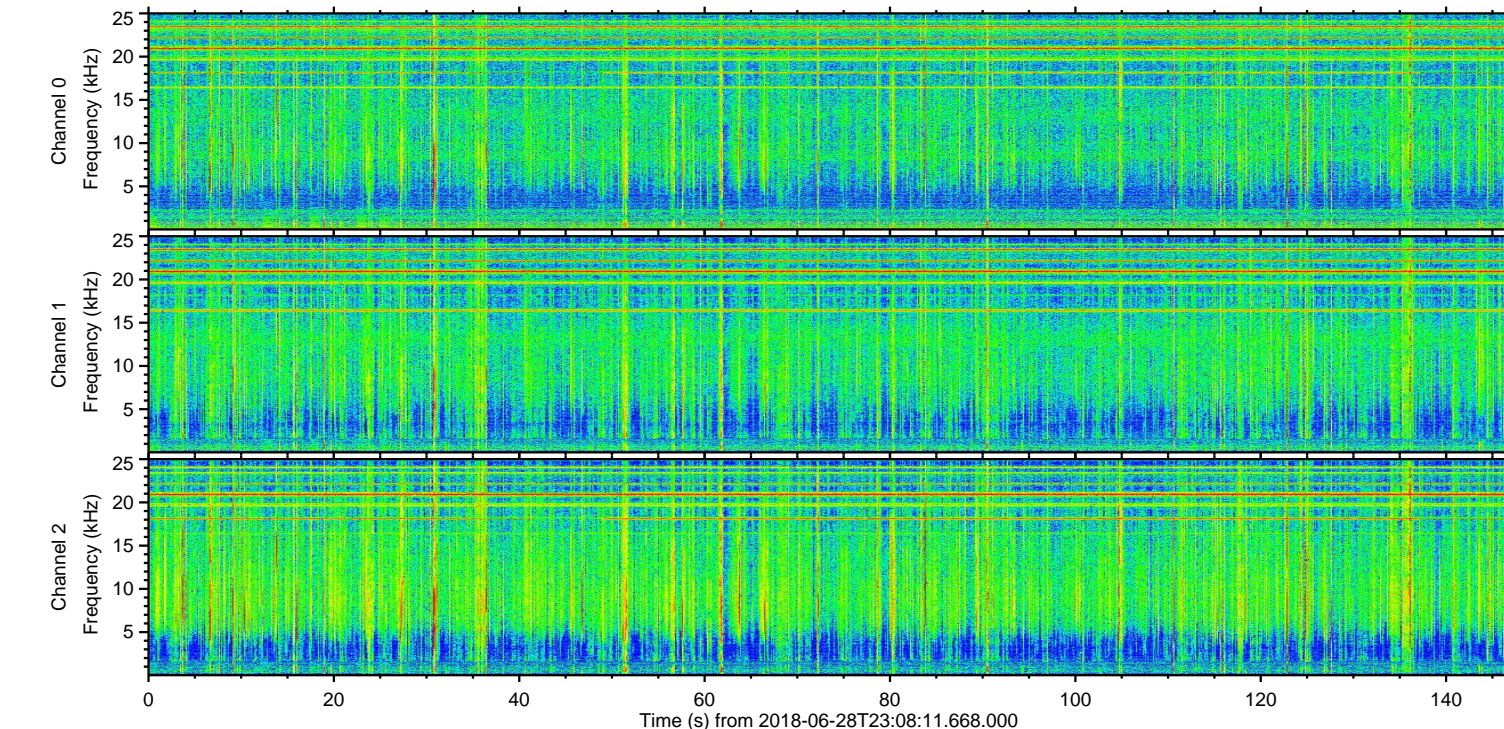
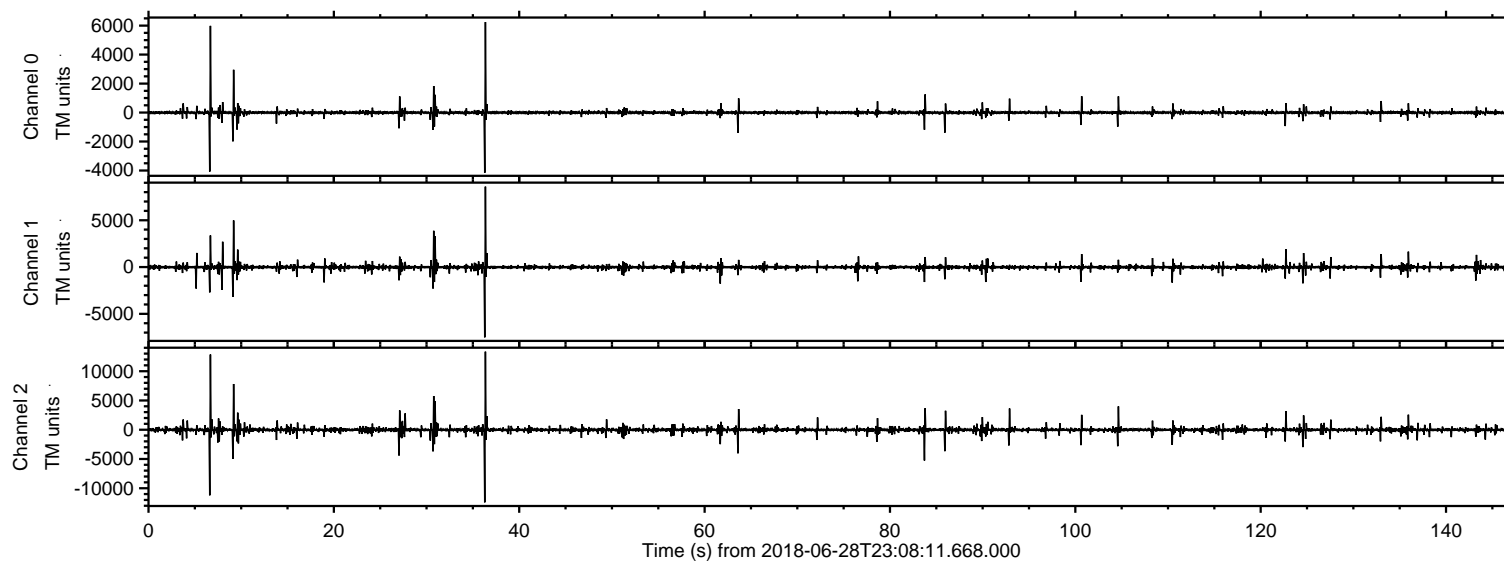
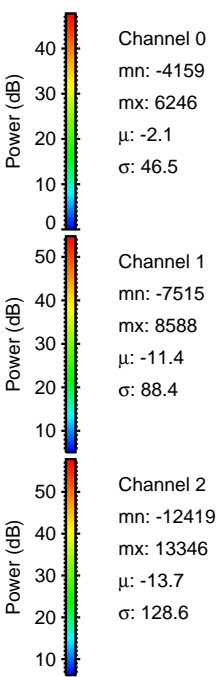
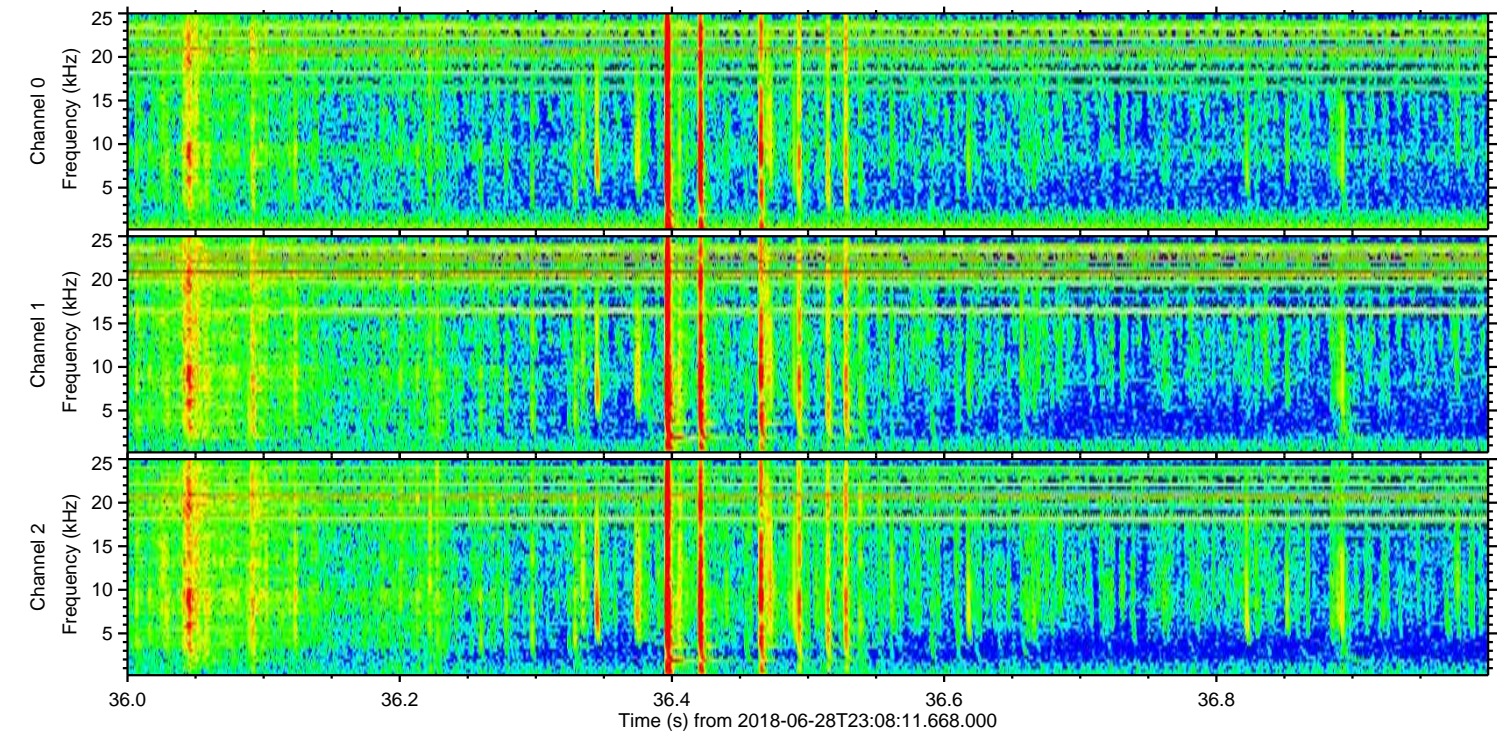
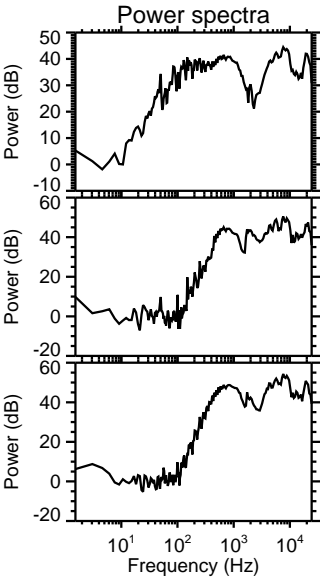
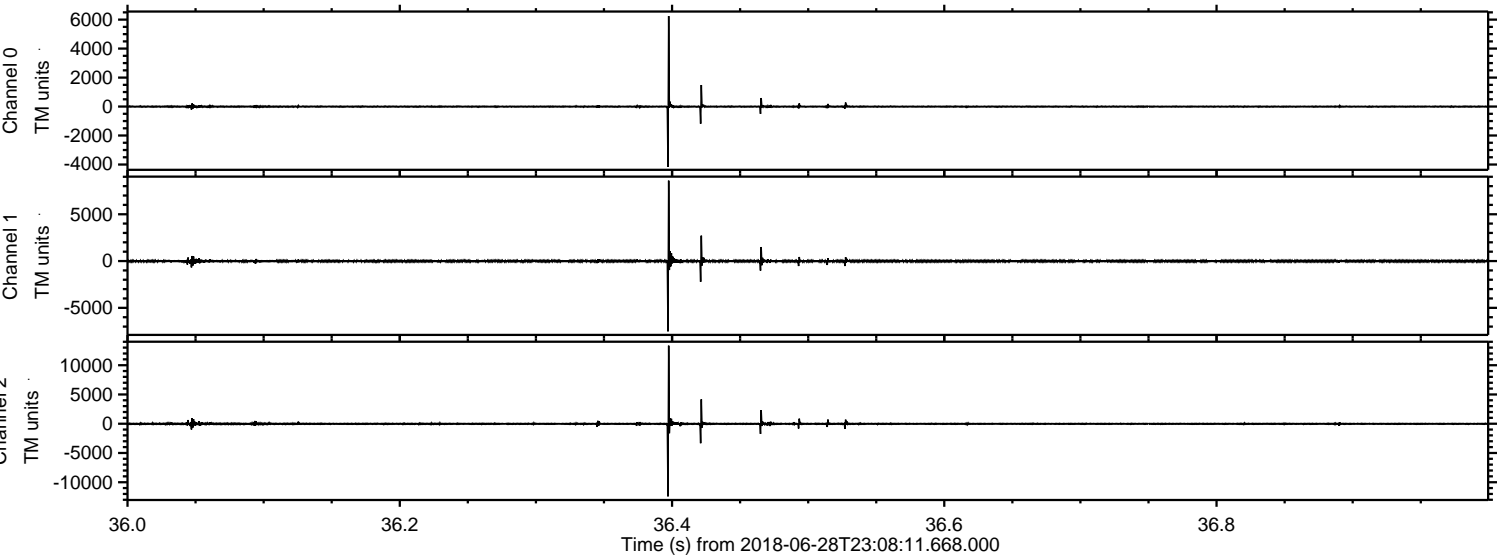

Processed Fri Jun 29 01:16:37 2018 by ELM ver.2012-10-06 from 001__elm20180628_230810__dat00.bin

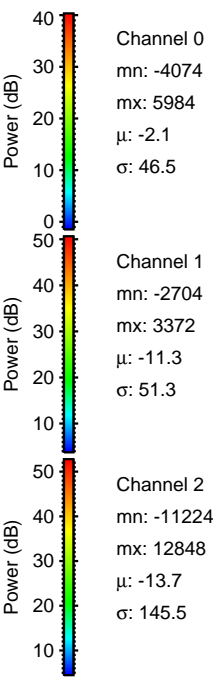
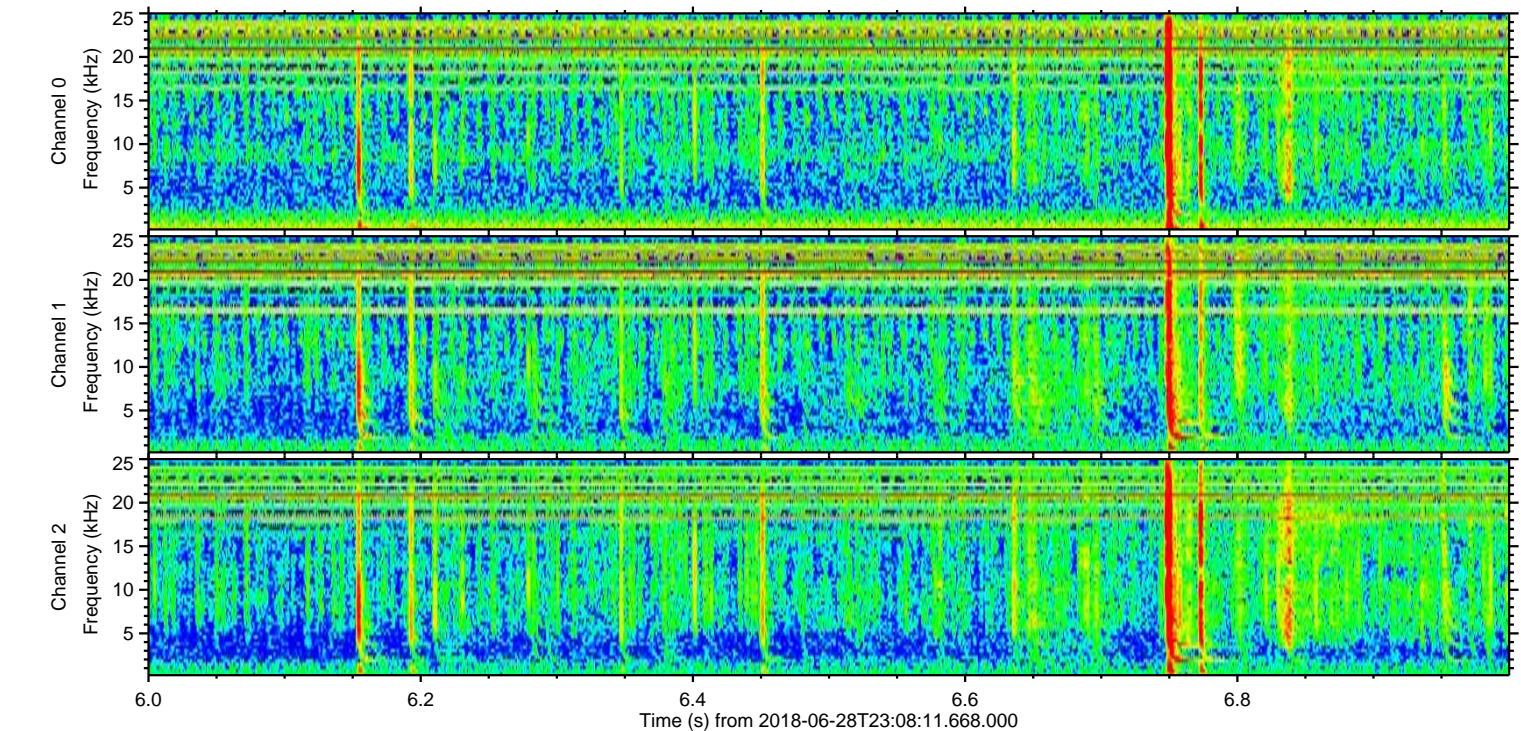
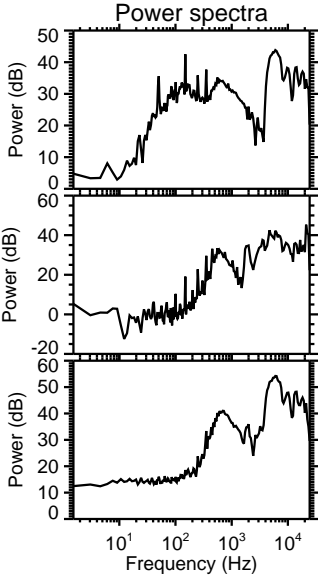
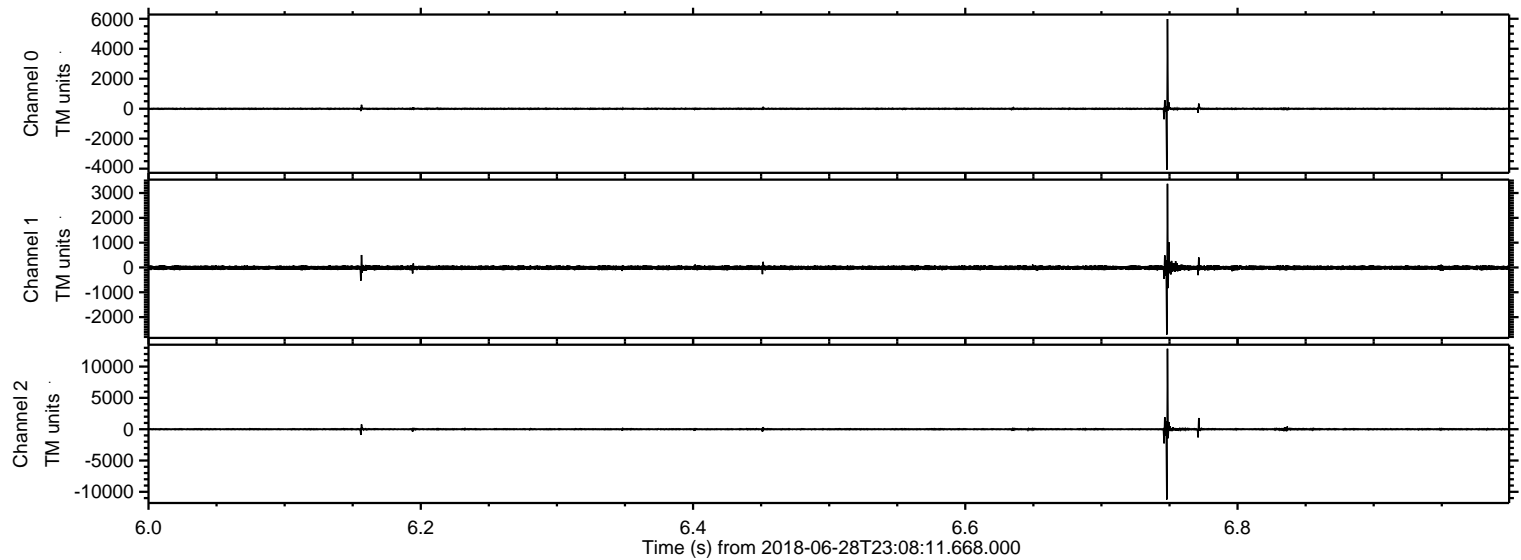

Processed Fri Jun 29 01:16:38 2018 by ELM ver.2012-10-06 from 001__elm20180628_230810__dat00.bin

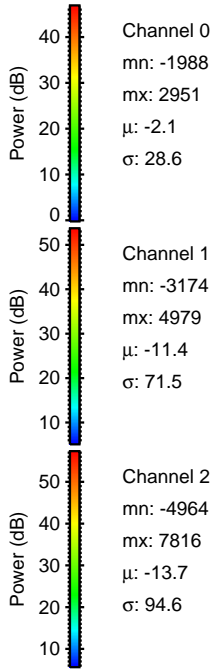
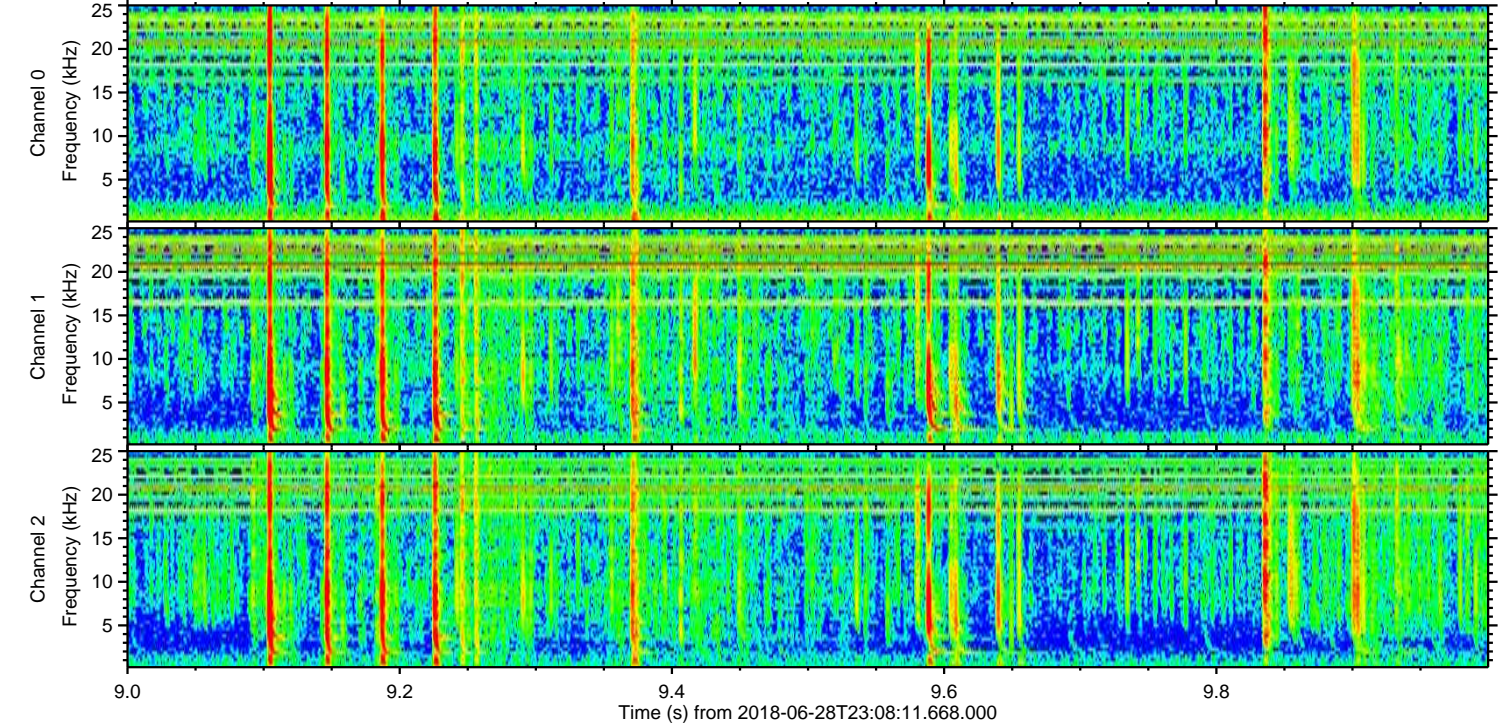
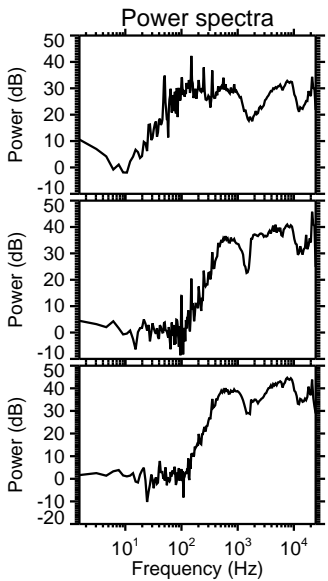
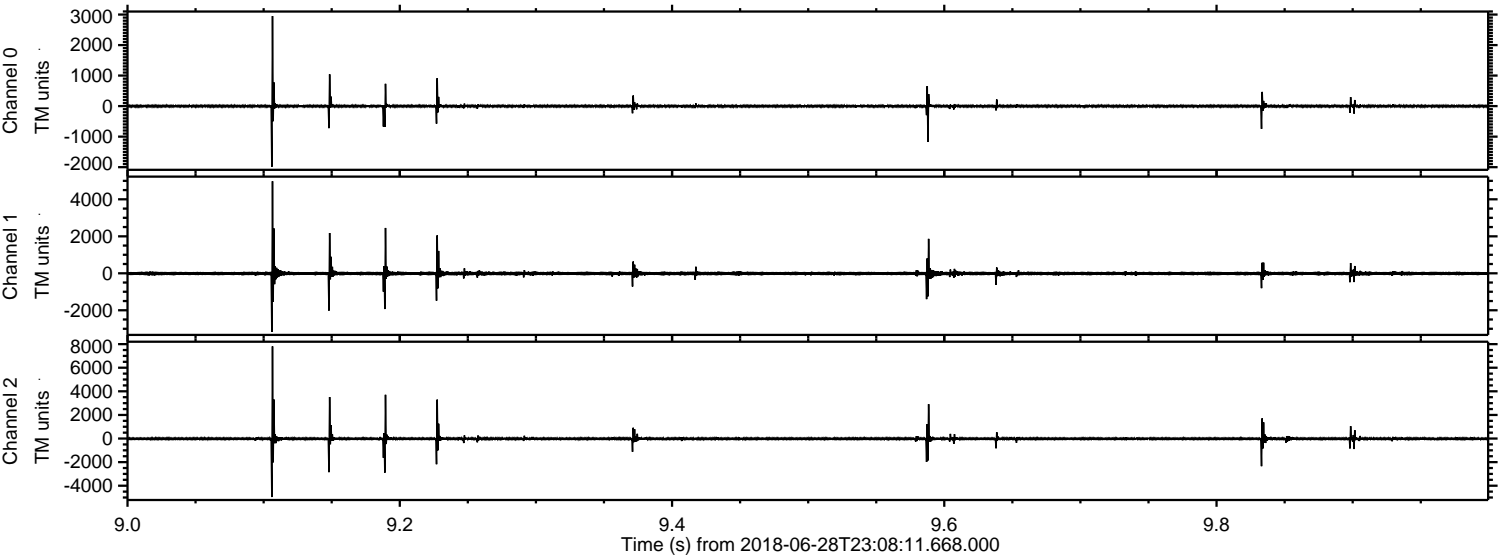

Channel 0
mn: -1988
mx: 2951
 μ : -2.1
 σ : 28.6

Channel 1
mn: -3174
mx: 4979
 μ : -11.4
 σ : 71.5

Channel 2
mn: -4964
mx: 7816
 μ : -13.7
 σ : 94.6

Processed Fri Jun 29 01:16:38 2018 by ELM ver.2012-10-06 from 001__elm20180628_230810__dat00.bin

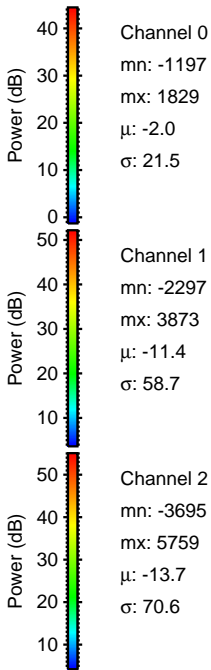
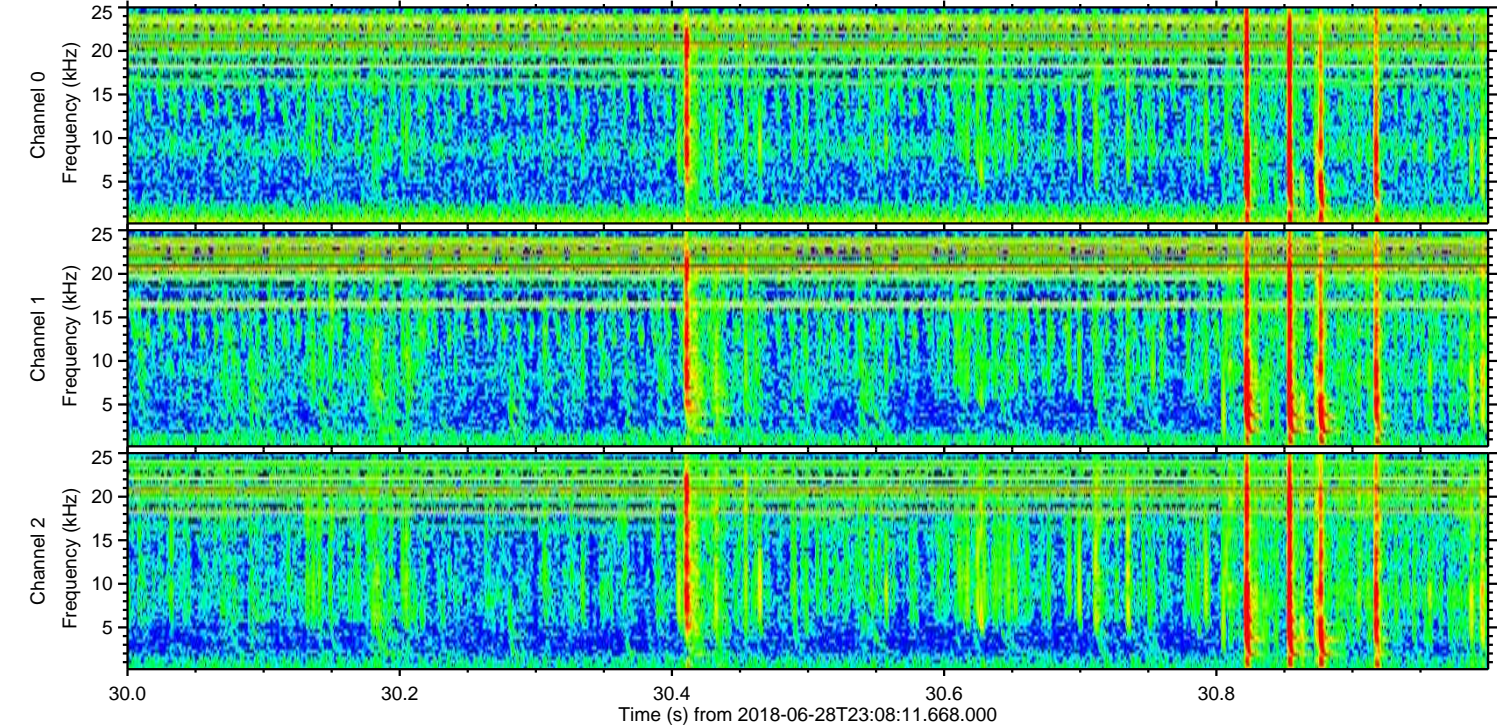
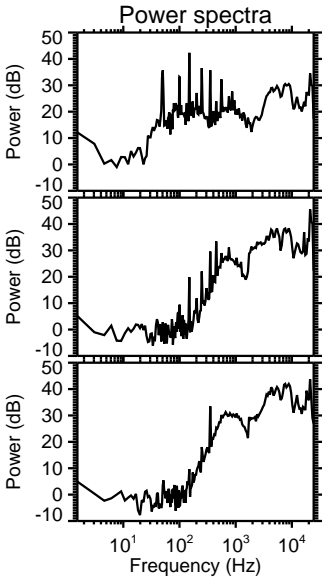
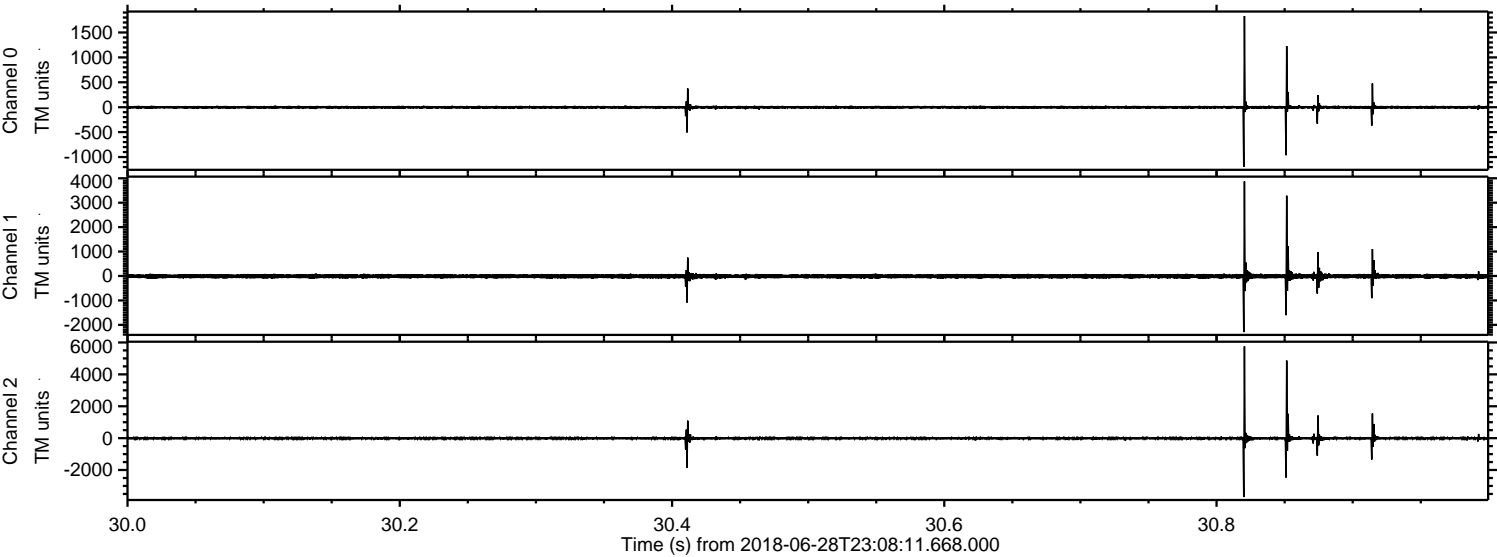

Processed Fri Jun 29 01:16:39 2018 by ELM ver.2012-10-06 from 001__elm20180628_230810__dat00.bin

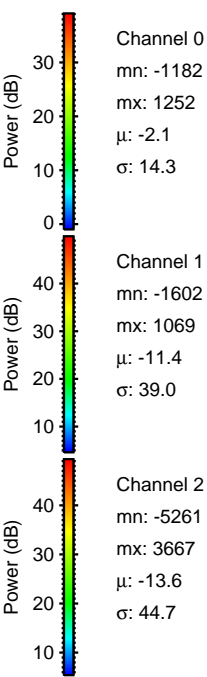
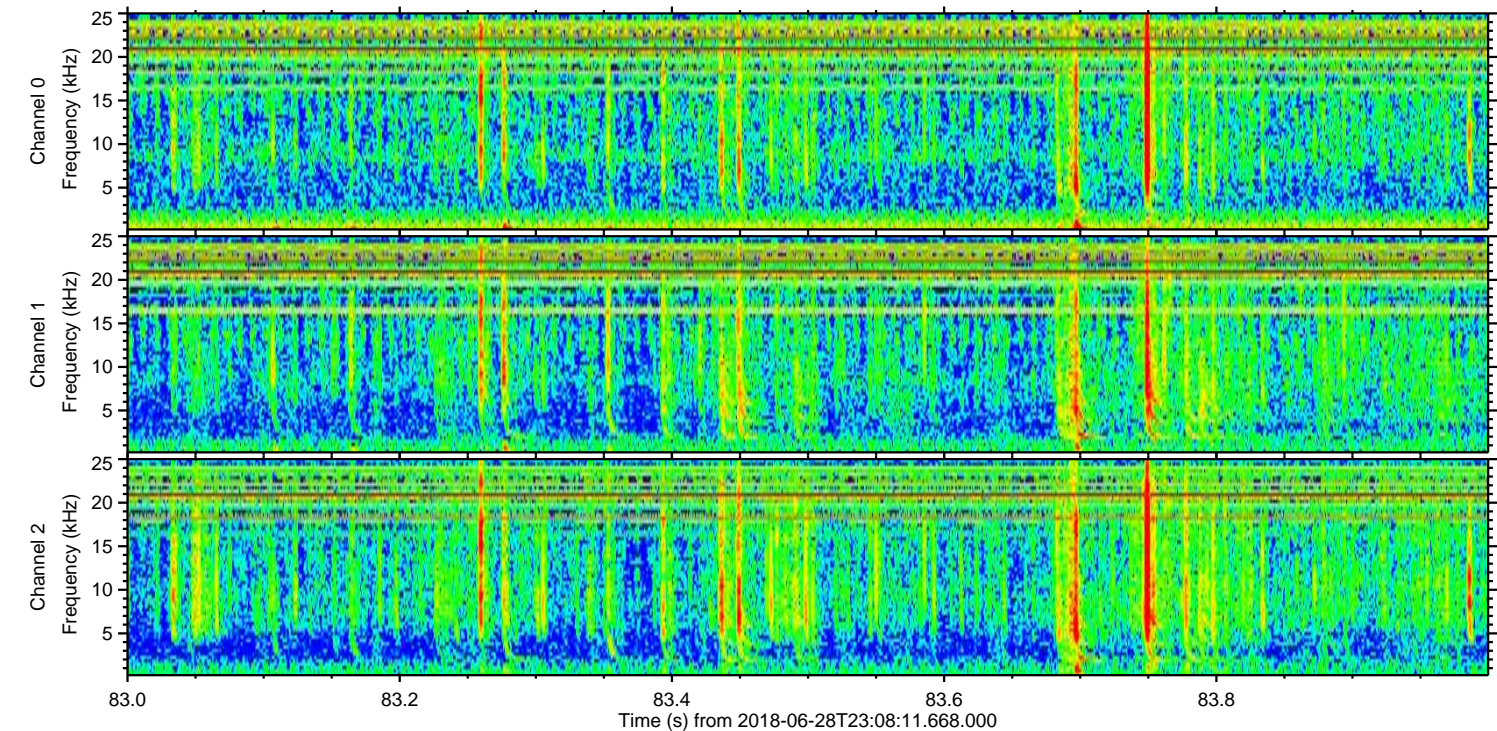
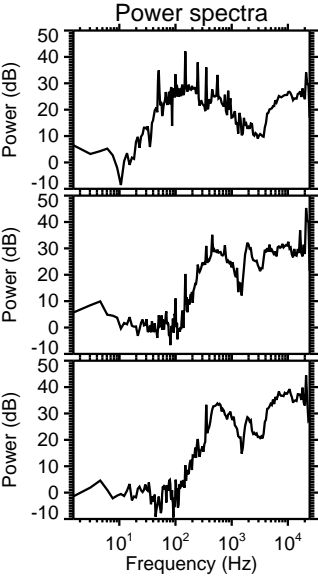
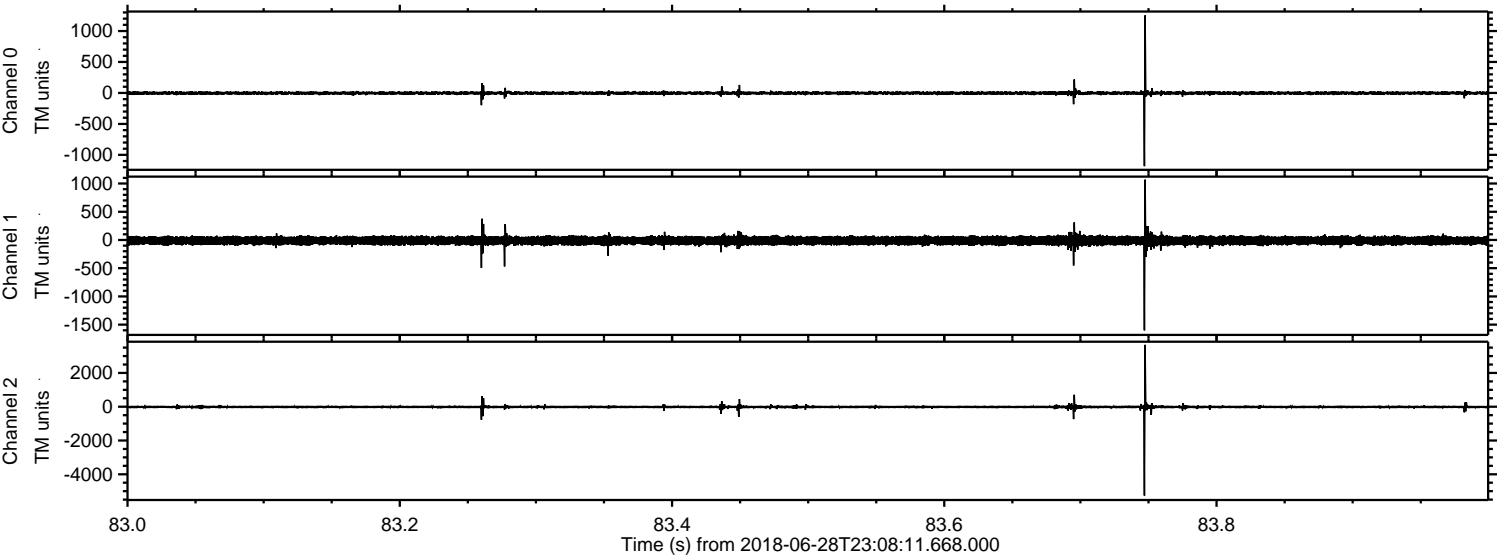

Processed Fri Jun 29 01:16:40 2018 by ELM ver.2012-10-06 from 001__elm20180628_230810__dat00.bin

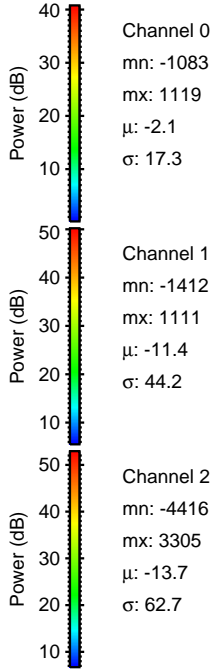
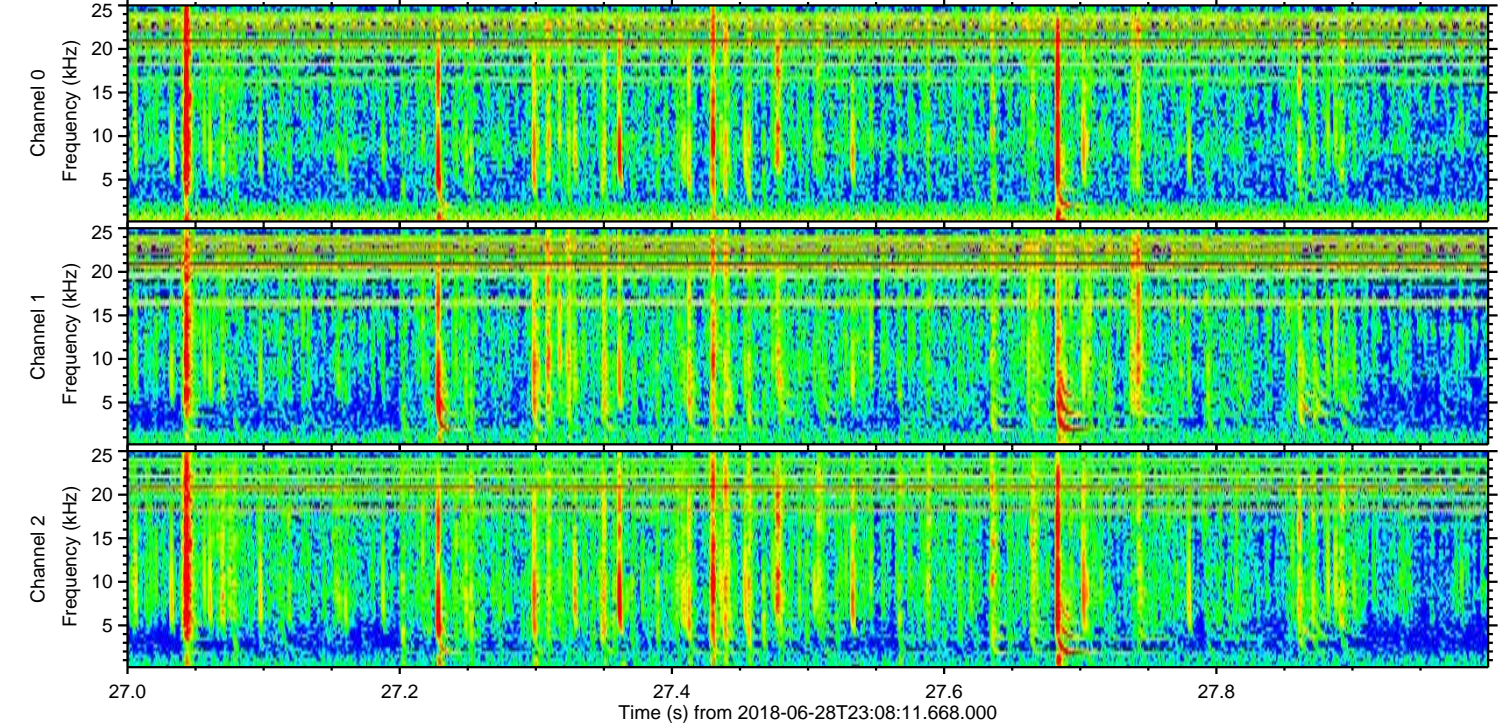
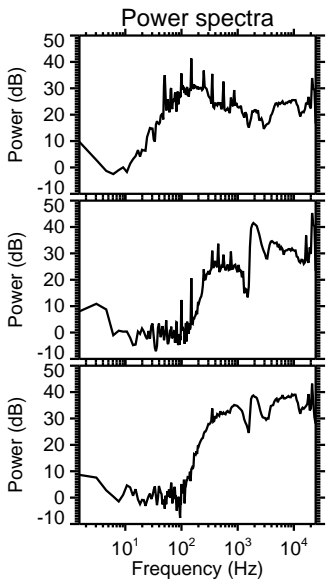
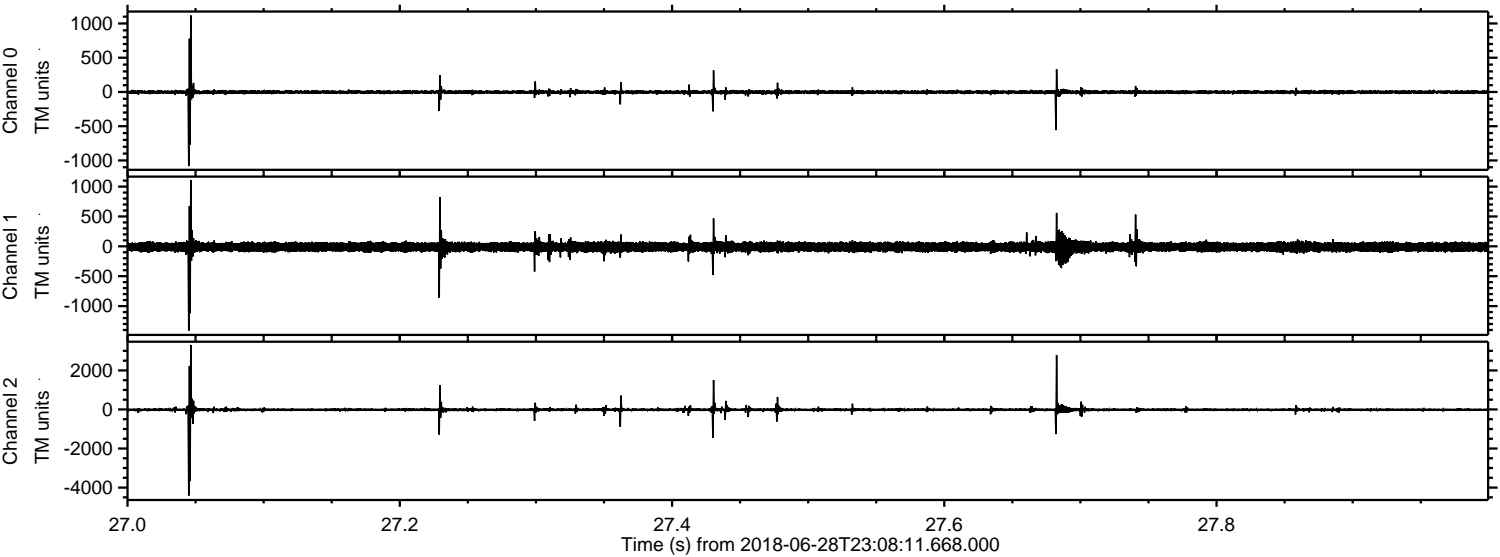

Channel 0
mn: -1083
mx: 1119
 μ : -2.1
 σ : 17.3

Channel 1
mn: -1412
mx: 1111
 μ : -11.4
 σ : 44.2

Channel 2
mn: -4416
mx: 3305
 μ : -13.7
 σ : 62.7

Processed Fri Jun 29 01:16:41 2018 by ELM ver.2012-10-06 from 001__elm20180628_230810__dat00.bin

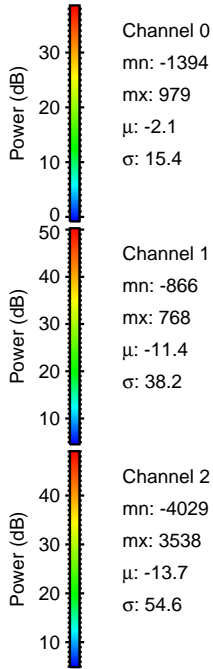
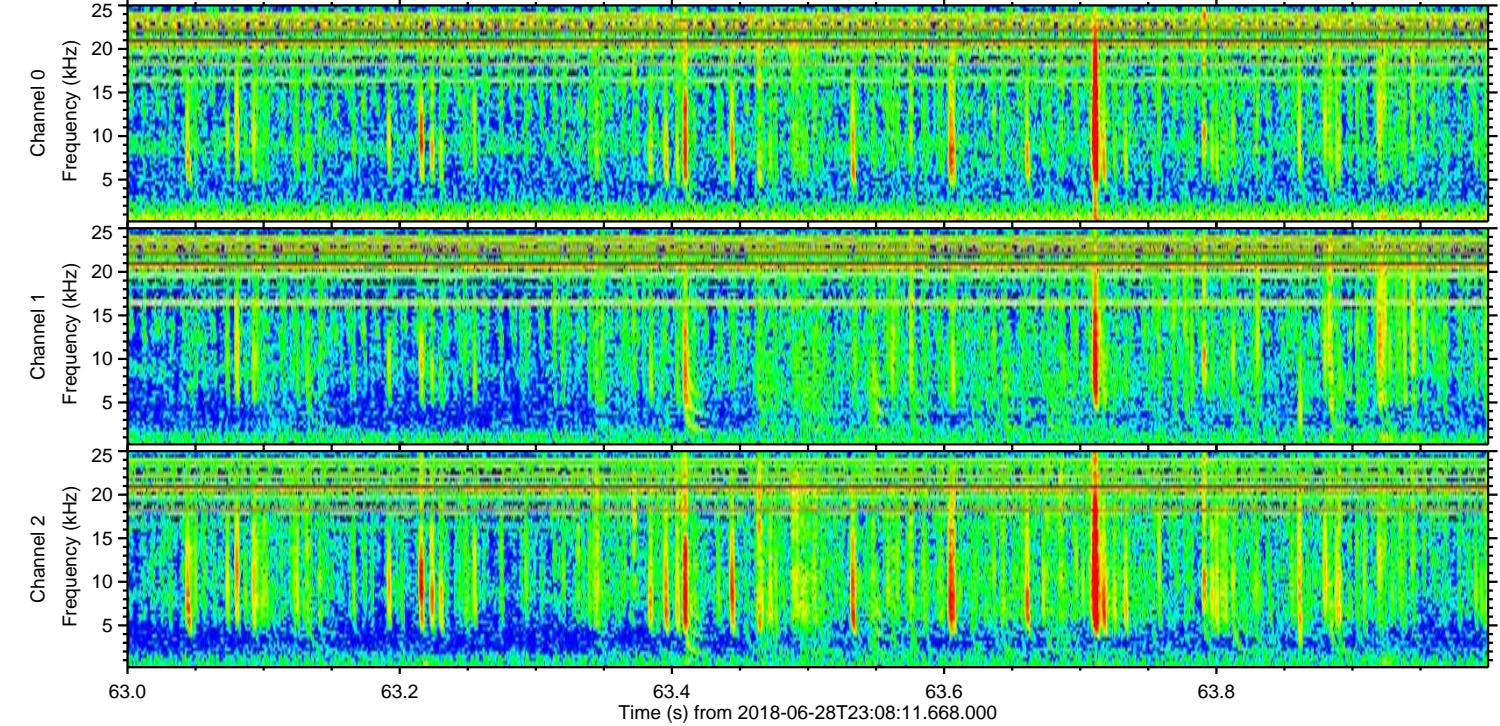
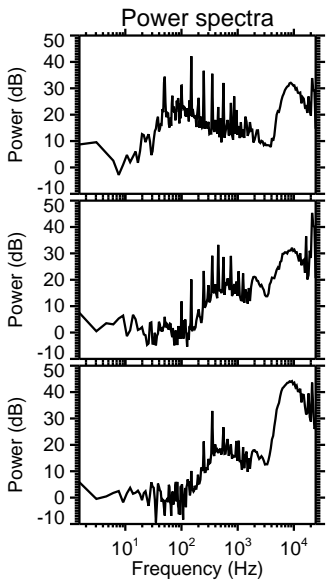
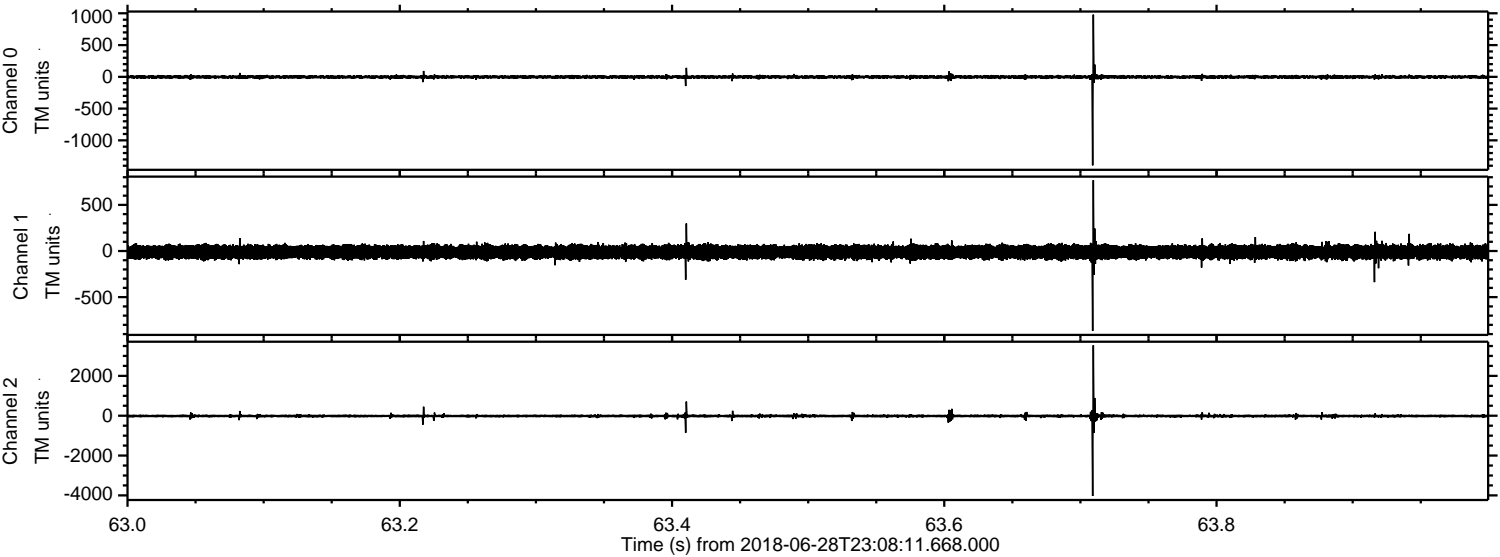

Channel 0
mn: -1394
mx: 979
 μ : -2.1
 σ : 15.4

Channel 1
mn: -866
mx: 768
 μ : -11.4
 σ : 38.2

Channel 2
mn: -4029
mx: 3538
 μ : -13.7
 σ : 54.6

ELMAVAN 3D WAVEFORMS (Measured data sampled at 50 kHz) 51000 packets of 144 samples from 2018-06-28T23:08:11.668.000. Part 105/147

Processed Fri Jun 29 01:16:42 2018 by ELM ver.2012-10-06 from 001__elm20180628_230810__dat00.bin

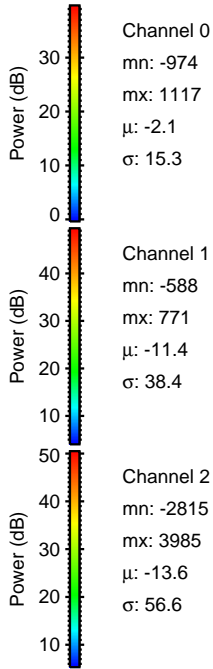
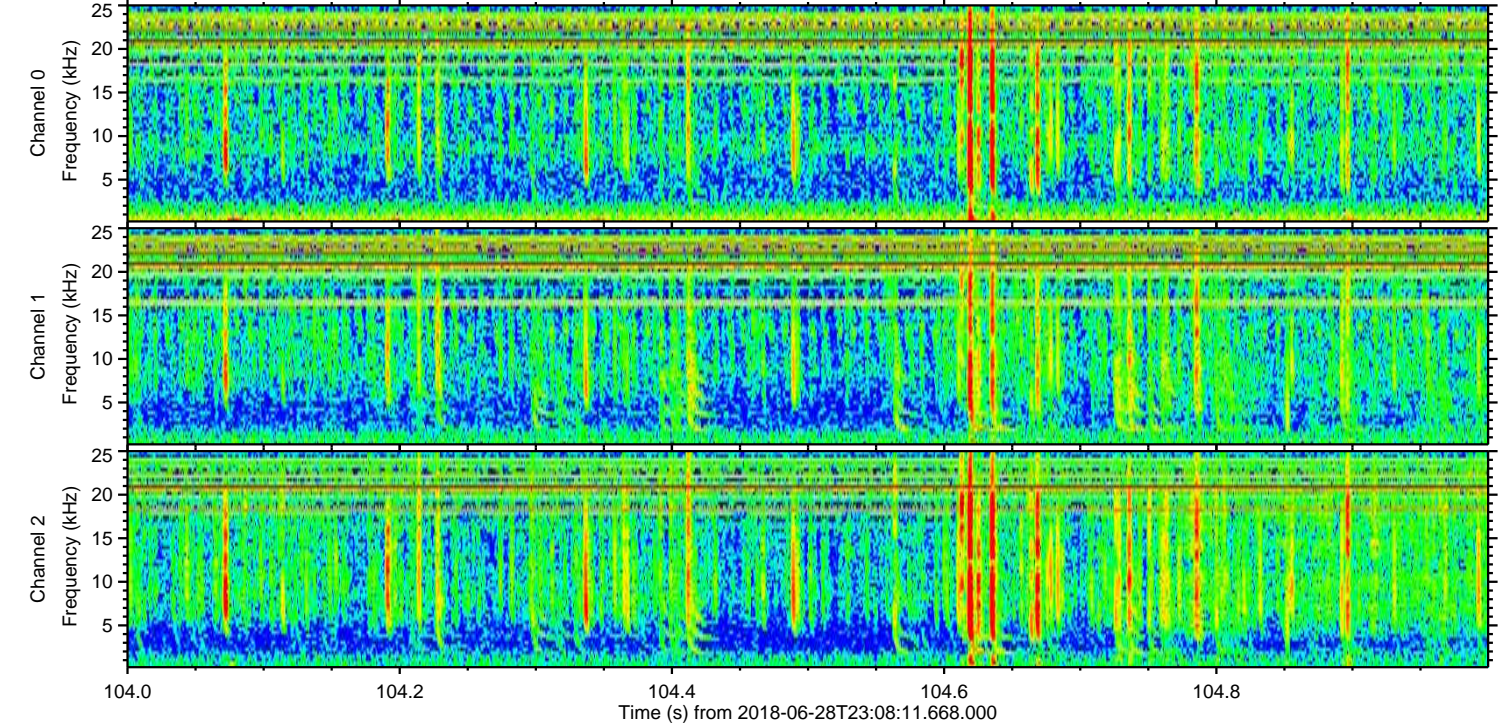
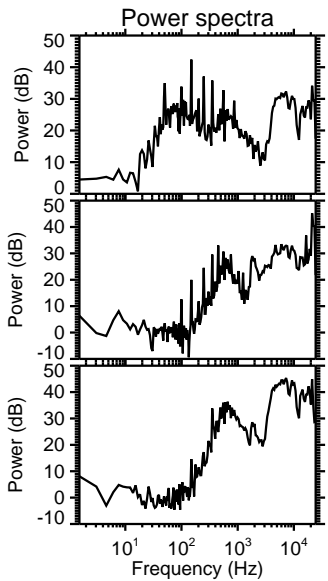
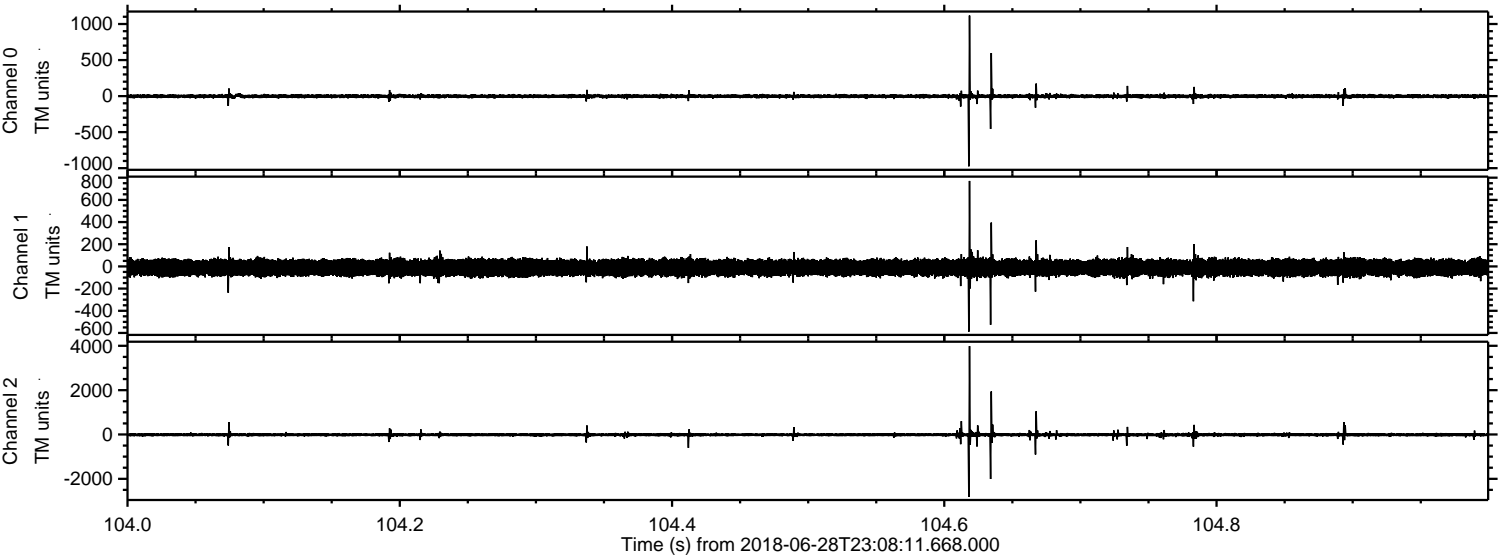

Channel 0
mn: -974
mx: 1117
 μ : -2.1
 σ : 15.3

Channel 1
mn: -588
mx: 771
 μ : -11.4
 σ : 38.4

Channel 2
mn: -2815
mx: 3985
 μ : -13.6
 σ : 56.6

Processed Fri Jun 29 01:16:42 2018 by ELM ver.2012-10-06 from 001__elm20180628_230810__dat00.bin

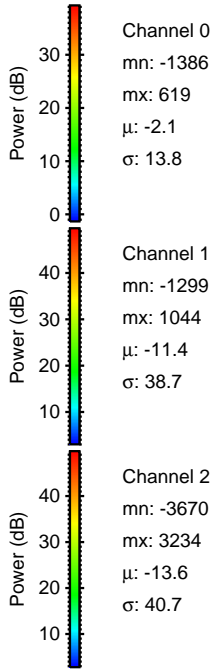
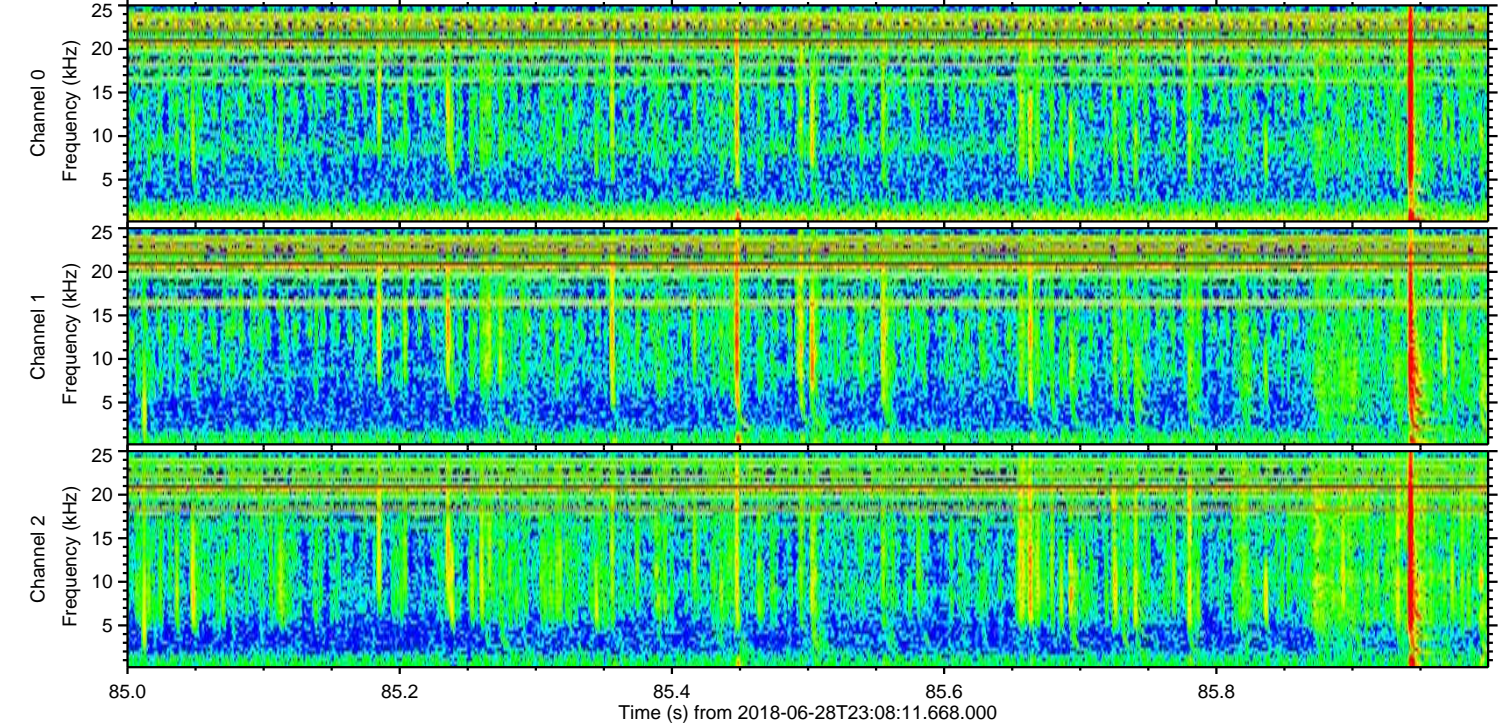
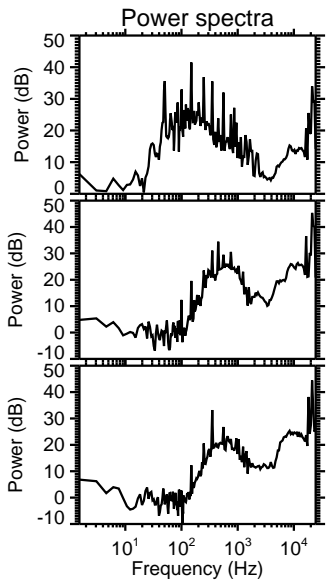
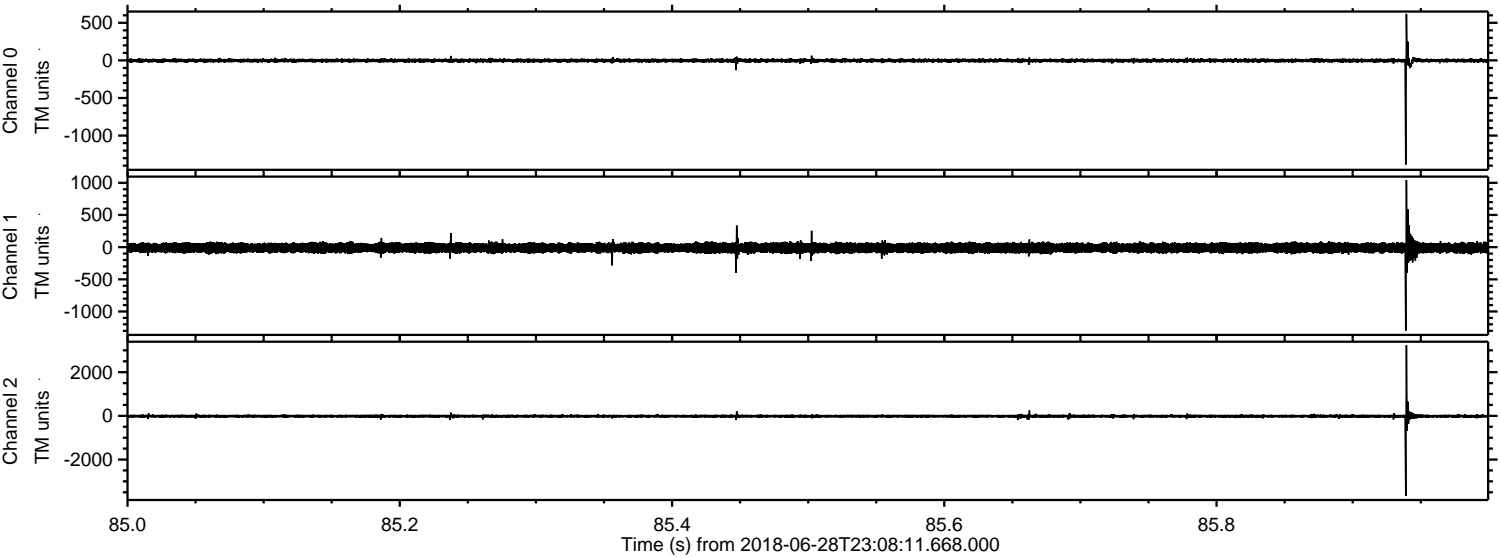

Channel 0
mn: -1386
mx: 619
 μ : -2.1
 σ : 13.8

Channel 1
mn: -1299
mx: 1044
 μ : -11.4
 σ : 38.7

Channel 2
mn: -3670
mx: 3234
 μ : -13.6
 σ : 40.7

Processed Fri Jun 29 01:16:43 2018 by ELM ver.2012-10-06 from 001__elm20180628_230810__dat00.bin

