

ELMAVAN 3D WAVEFORMS (Measured data sampled at 50 kHz) 51000 packets of 144 samples from 2018-06-28T06:52:30.672.999.

Processed Thu Jun 28 09:00:54 2018 by ELM ver.2012-10-06 from 001__elm20180628_065229__dat00.bin

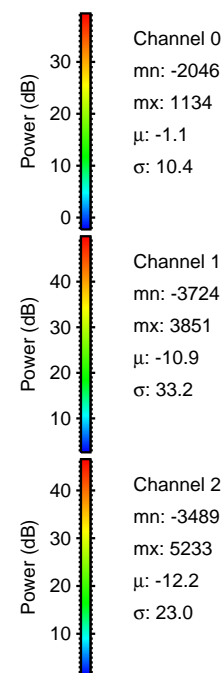
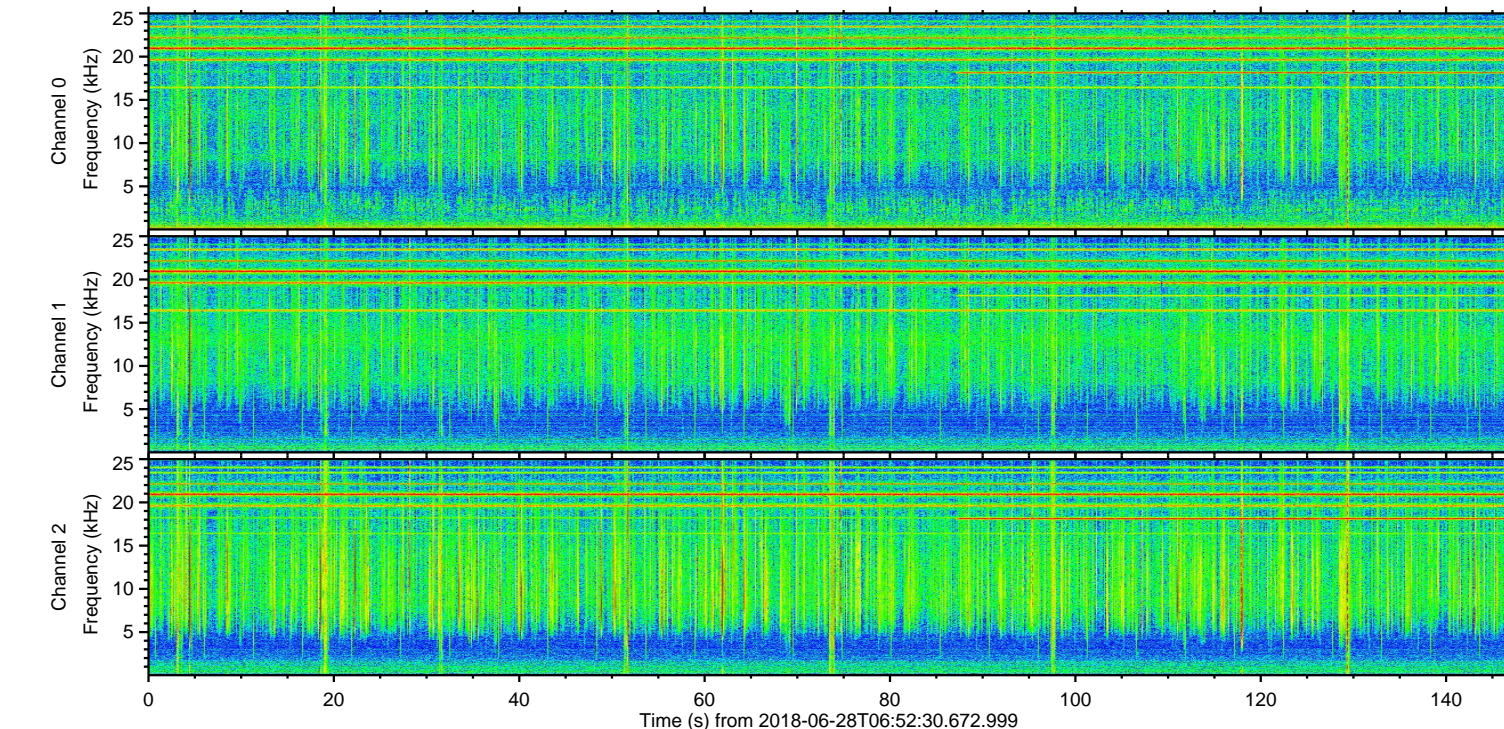
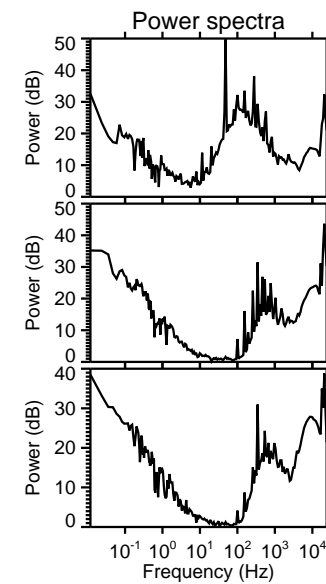
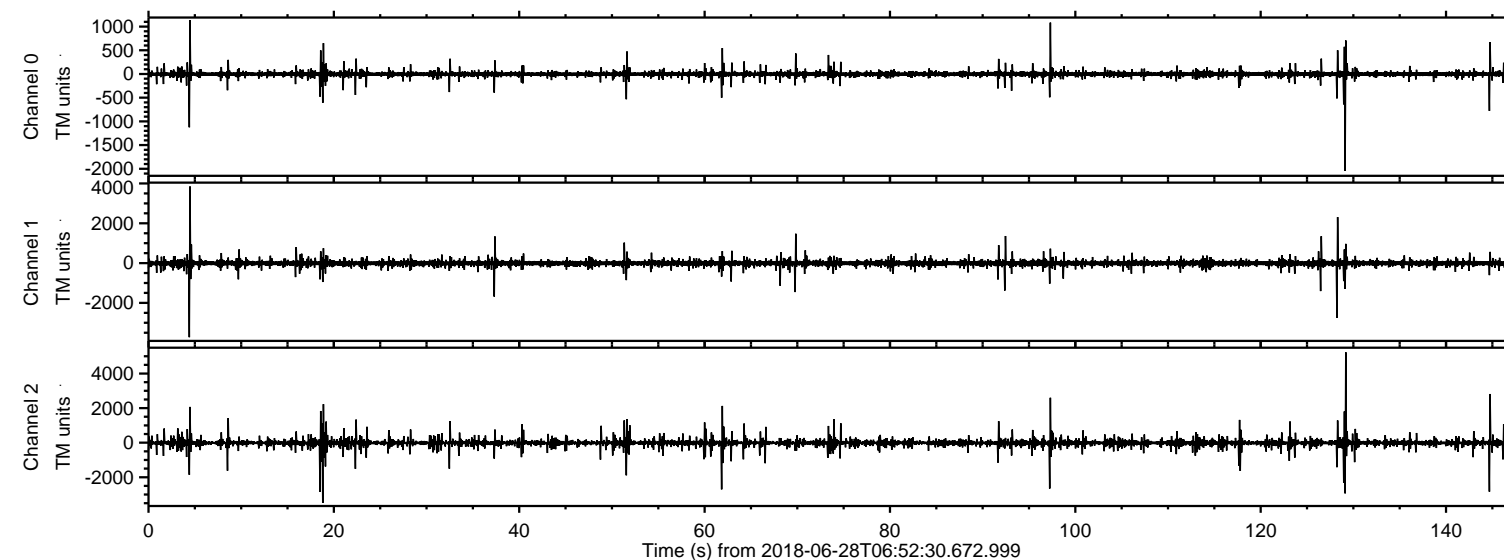

ELMAVAN 3D WAVEFORMS (Measured data sampled at 50 kHz) 51000 packets of 144 samples from 2018-06-28T06:52:30.672.999. Part 130/147

Processed Thu Jun 28 09:01:00 2018 by ELM ver.2012-10-06 from 001__elm20180628_065229__dat00.bin

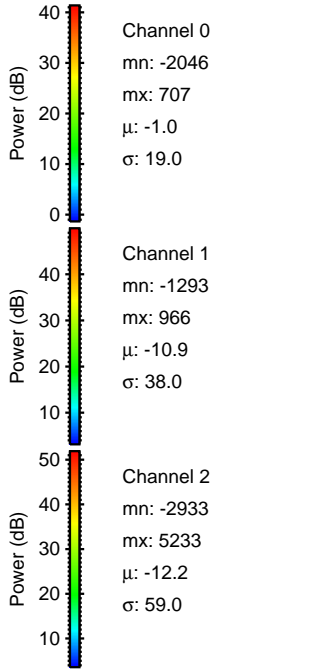
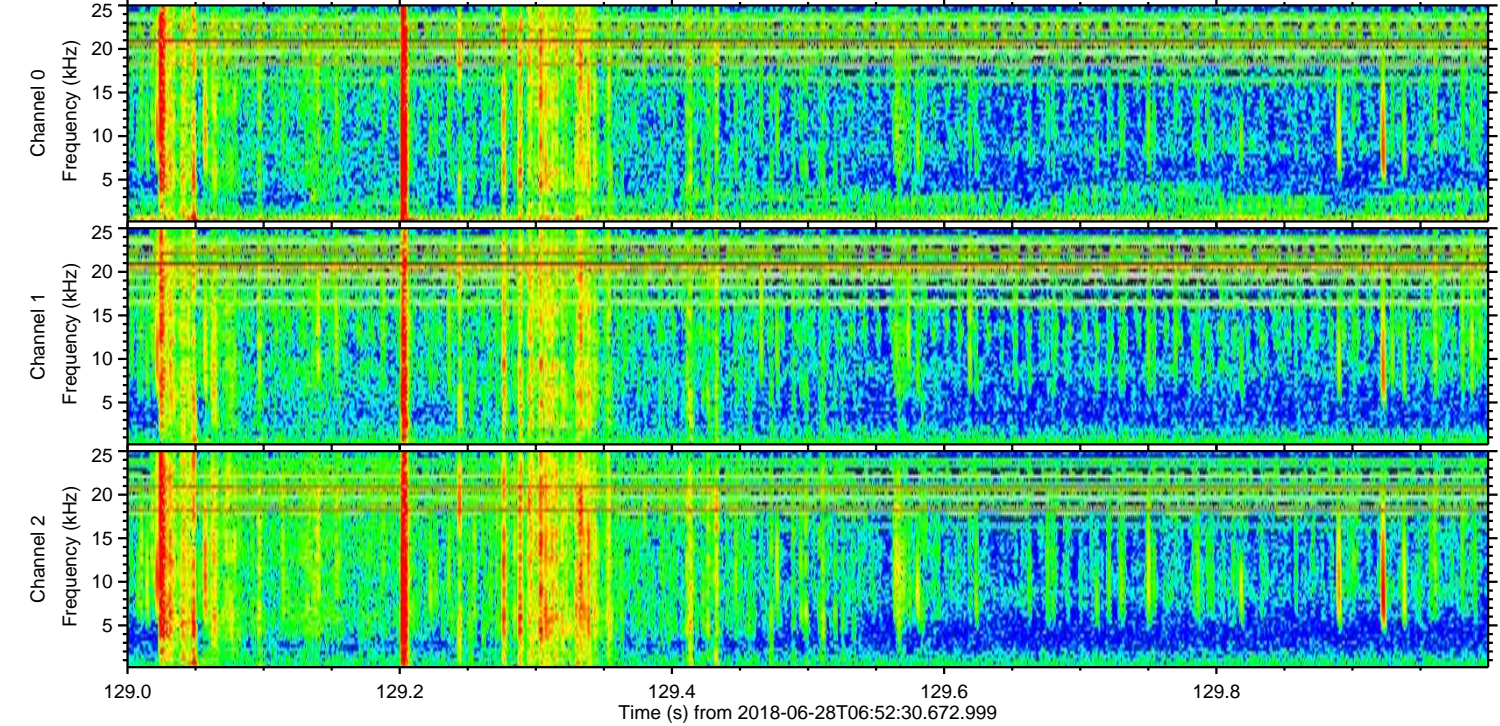
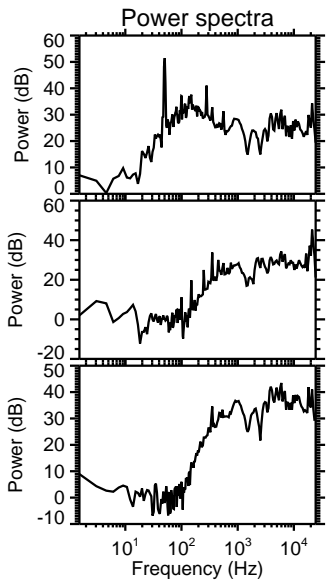
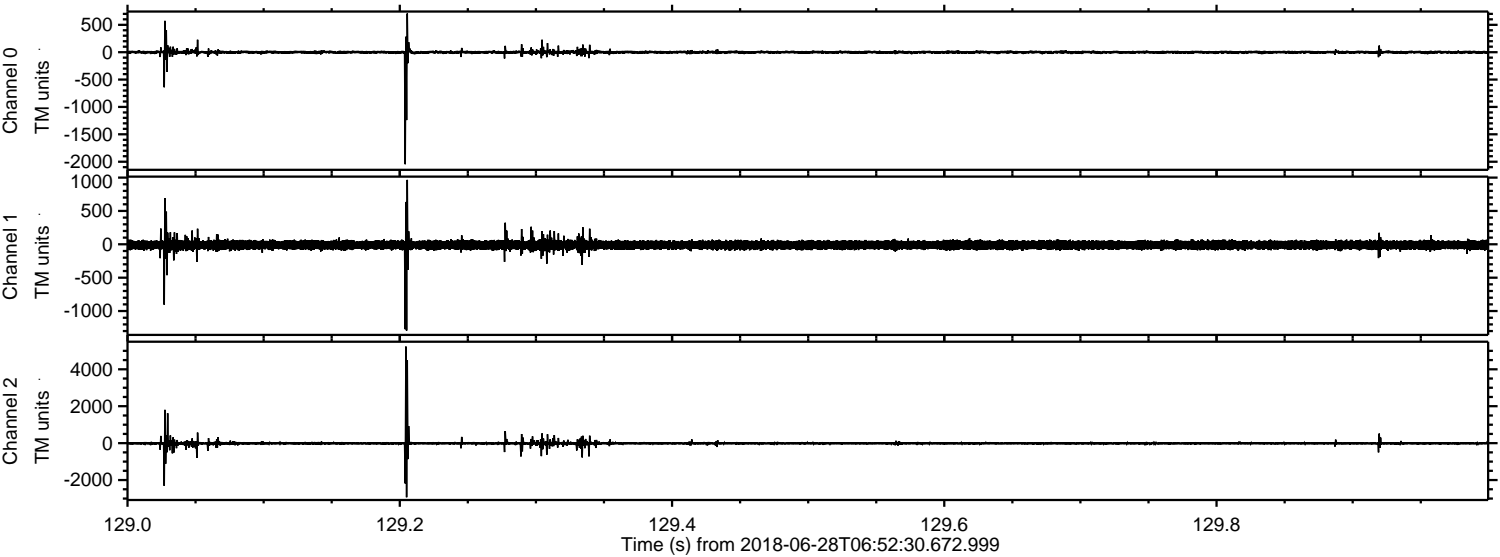

ELMAVAN 3D WAVEFORMS (Measured data sampled at 50 kHz) 51000 packets of 144 samples from 2018-06-28T06:52:30.672.999. Part 5/147

Processed Thu Jun 28 09:01:01 2018 by ELM ver.2012-10-06 from 001__elm20180628_065229__dat00.bin

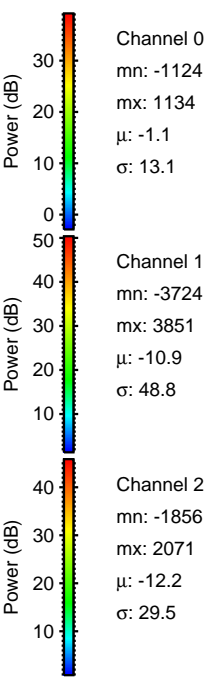
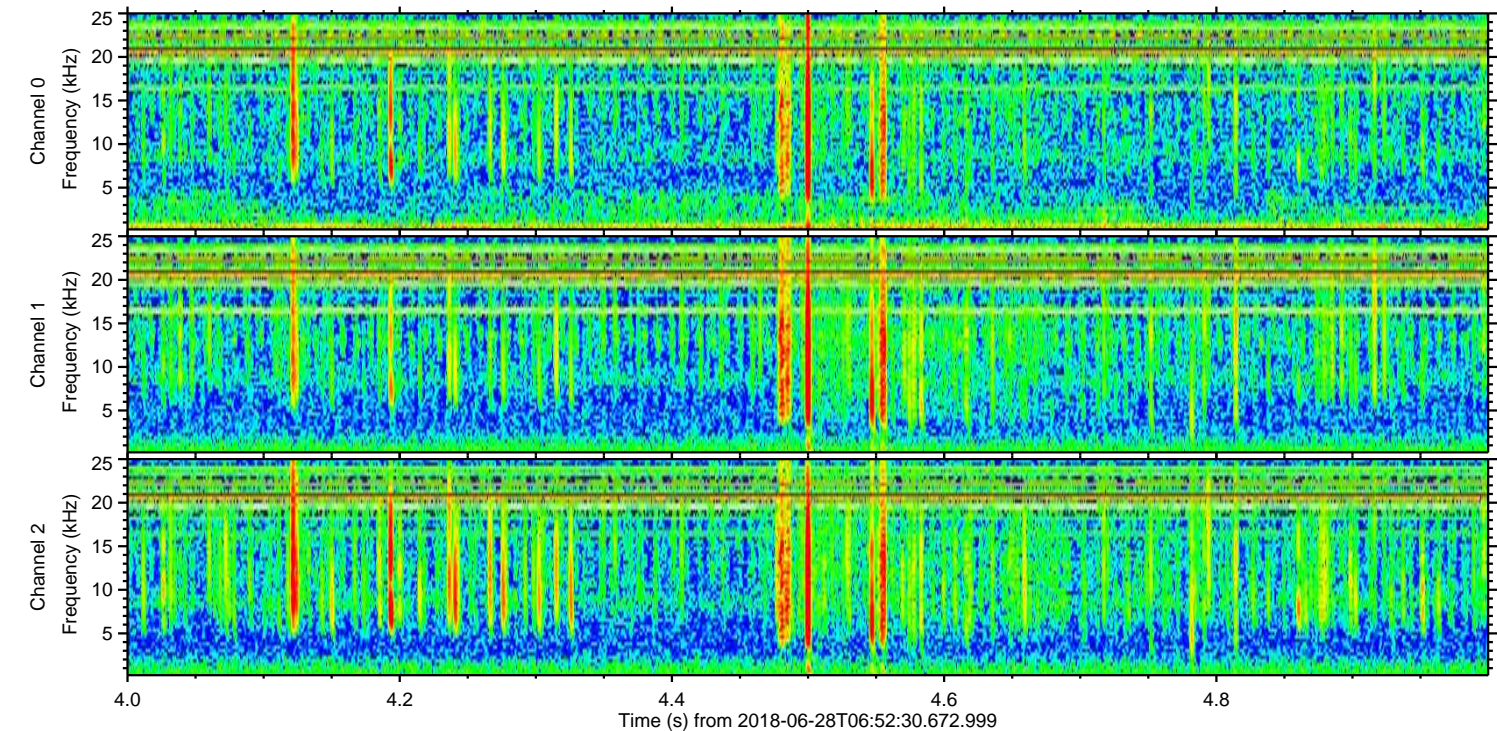
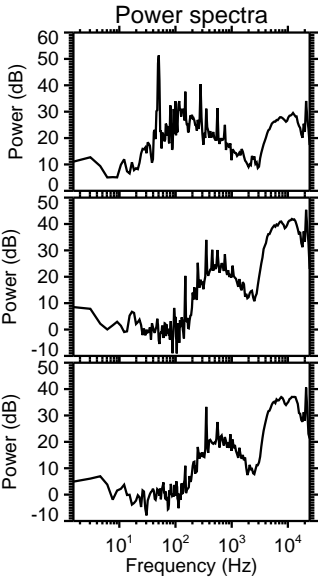
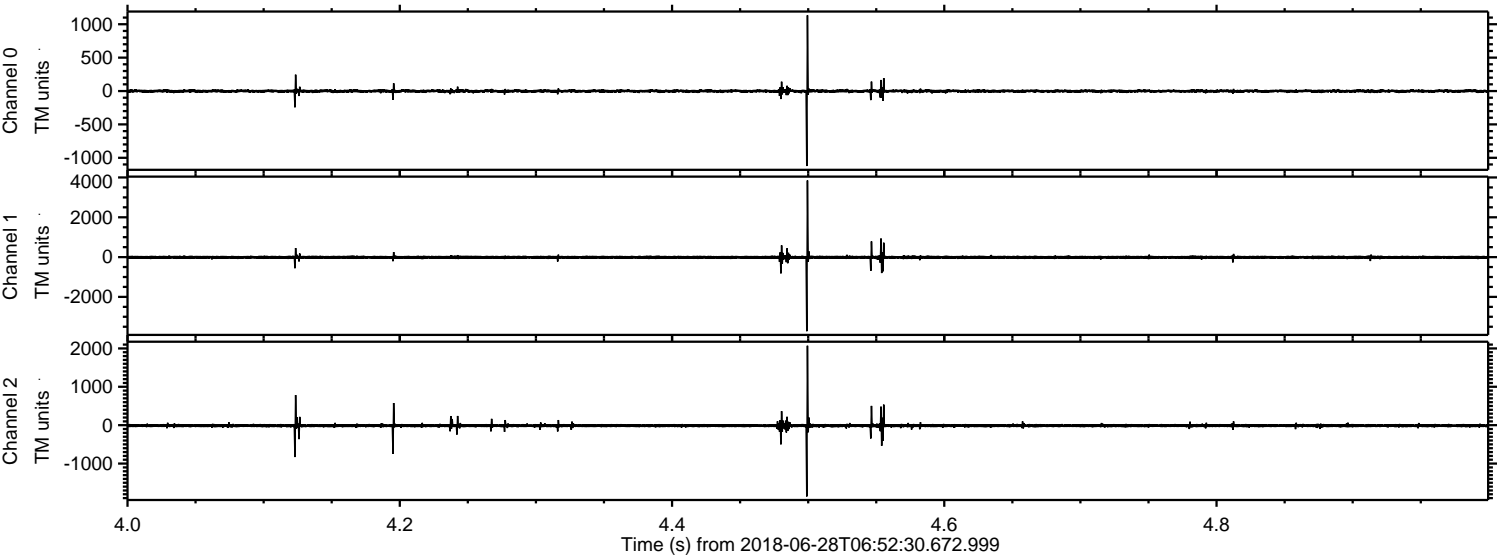

Processed Thu Jun 28 09:01:01 2018 by ELM ver.2012-10-06 from 001__elm20180628_065229__dat00.bin

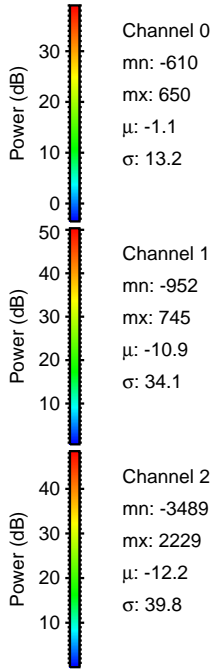
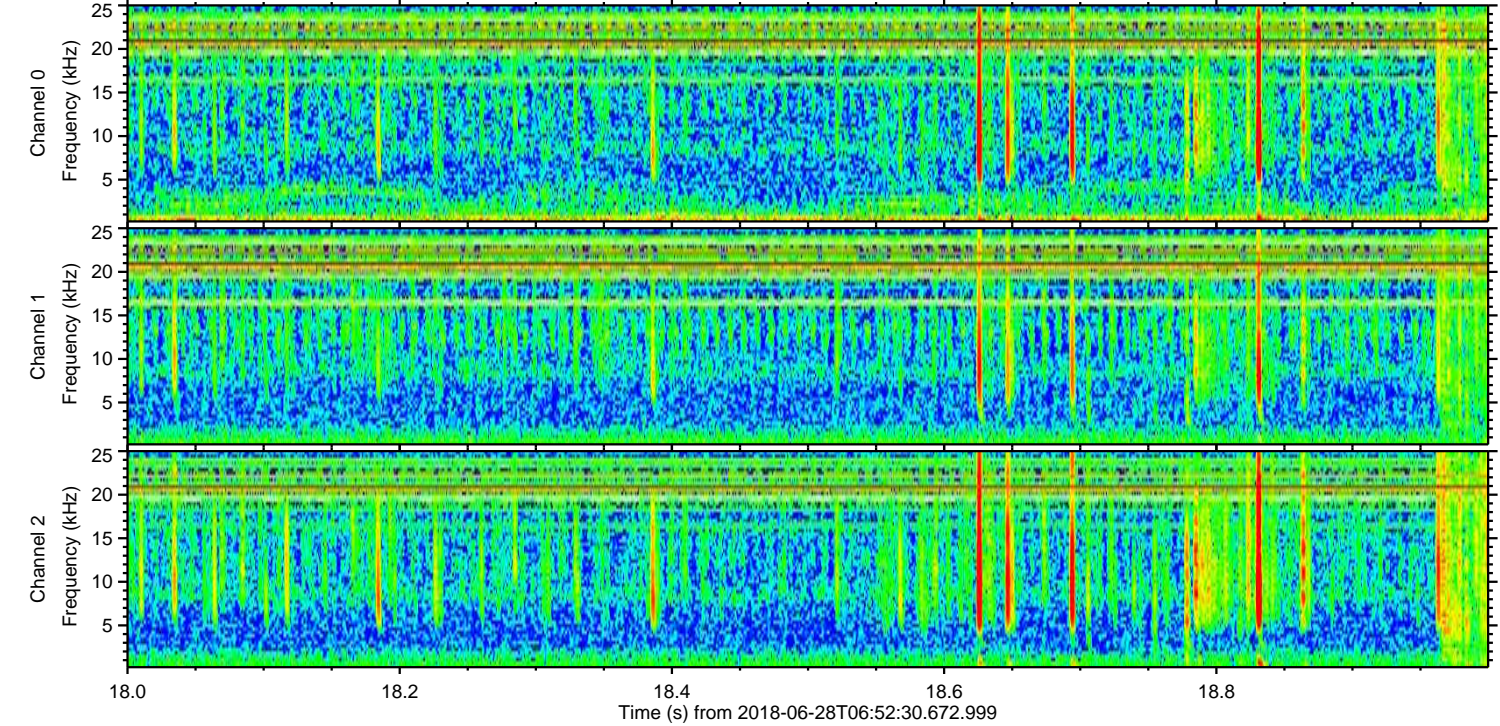
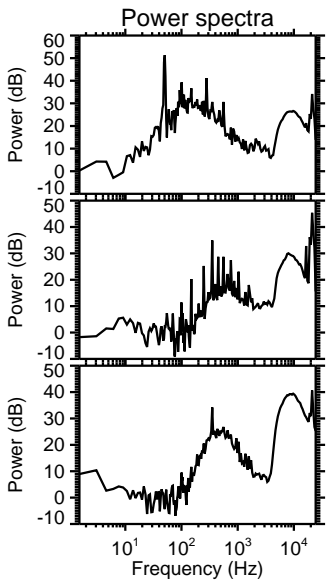
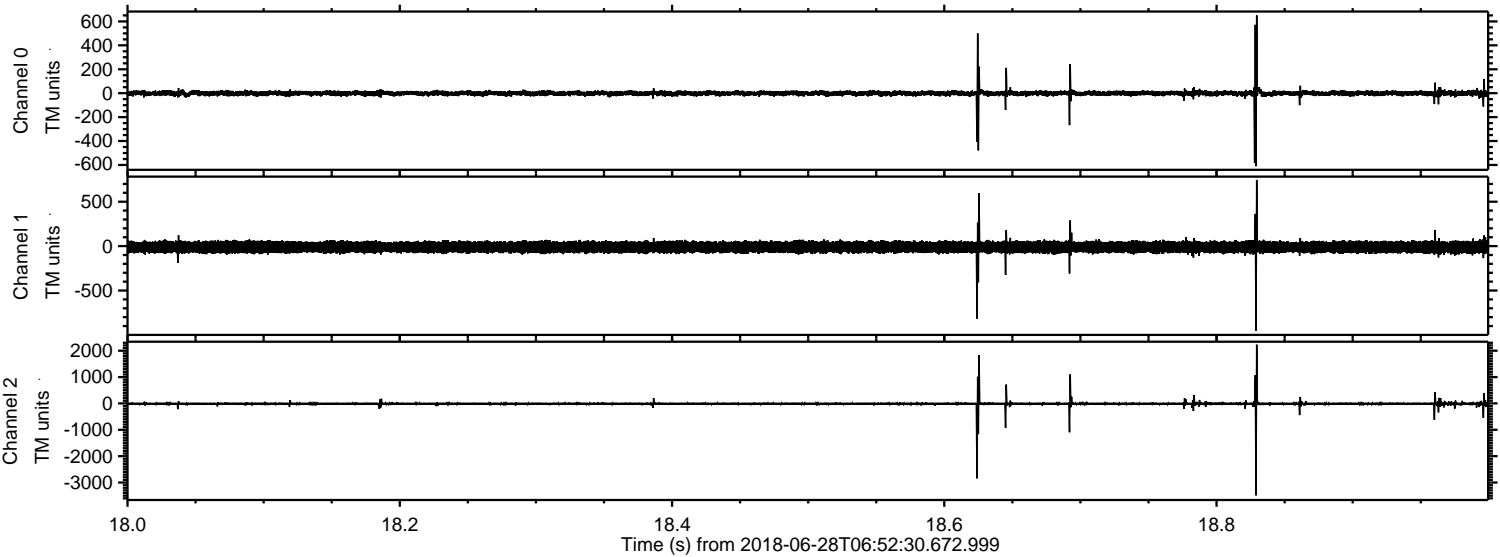

ELMAVAN 3D WAVEFORMS (Measured data sampled at 50 kHz) 51000 packets of 144 samples from 2018-06-28T06:52:30.672.999. Part 145/147

Processed Thu Jun 28 09:01:02 2018 by ELM ver.2012-10-06 from 001__elm20180628_065229__dat00.bin

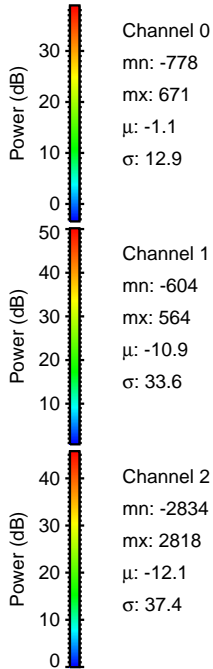
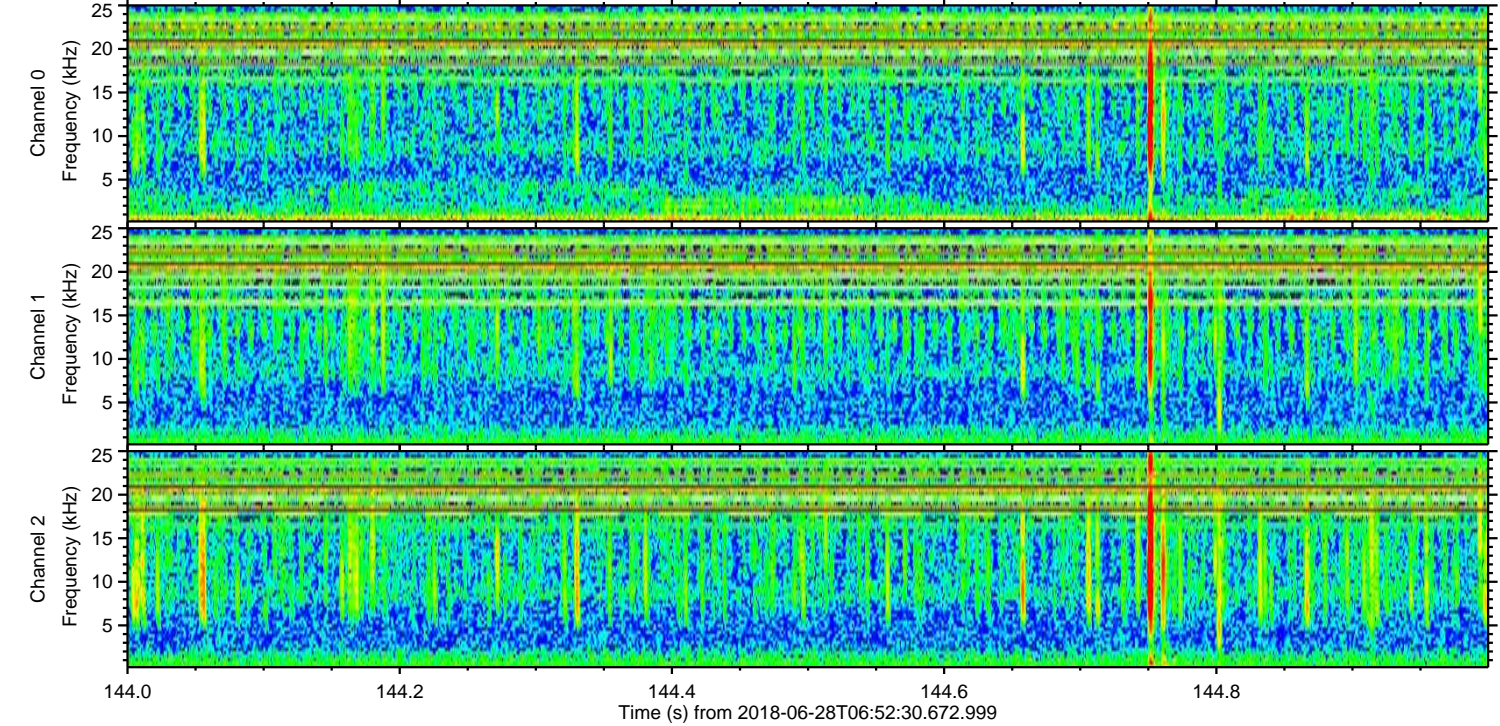
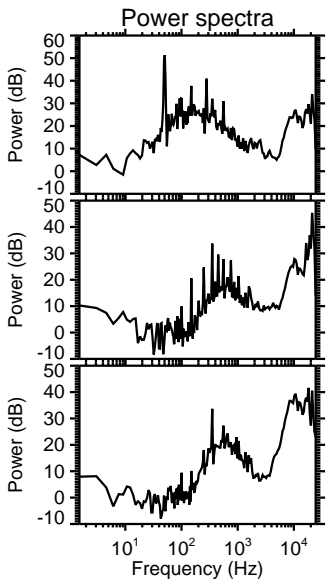
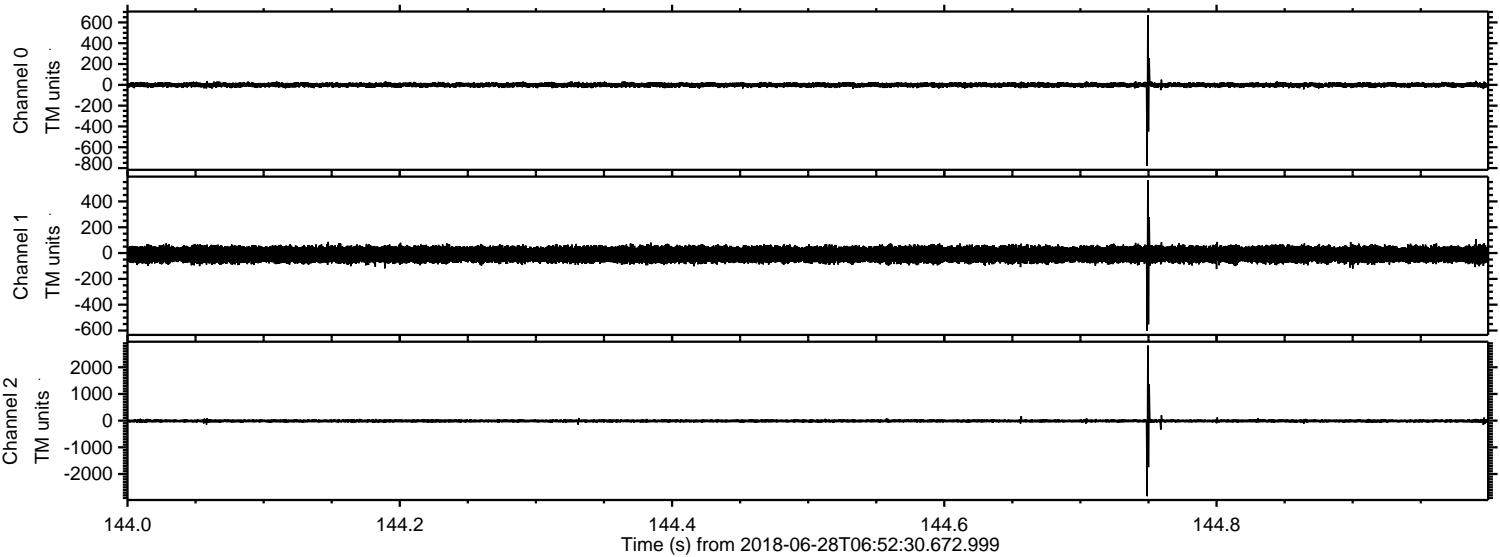

ELMAVAN 3D WAVEFORMS (Measured data sampled at 50 kHz) 51000 packets of 144 samples from 2018-06-28T06:52:30.672.999. Part 129/147

Processed Thu Jun 28 09:01:03 2018 by ELM ver.2012-10-06 from 001__elm20180628_065229__dat00.bin

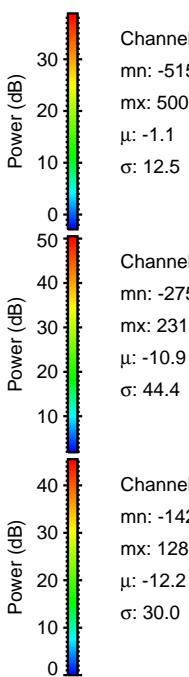
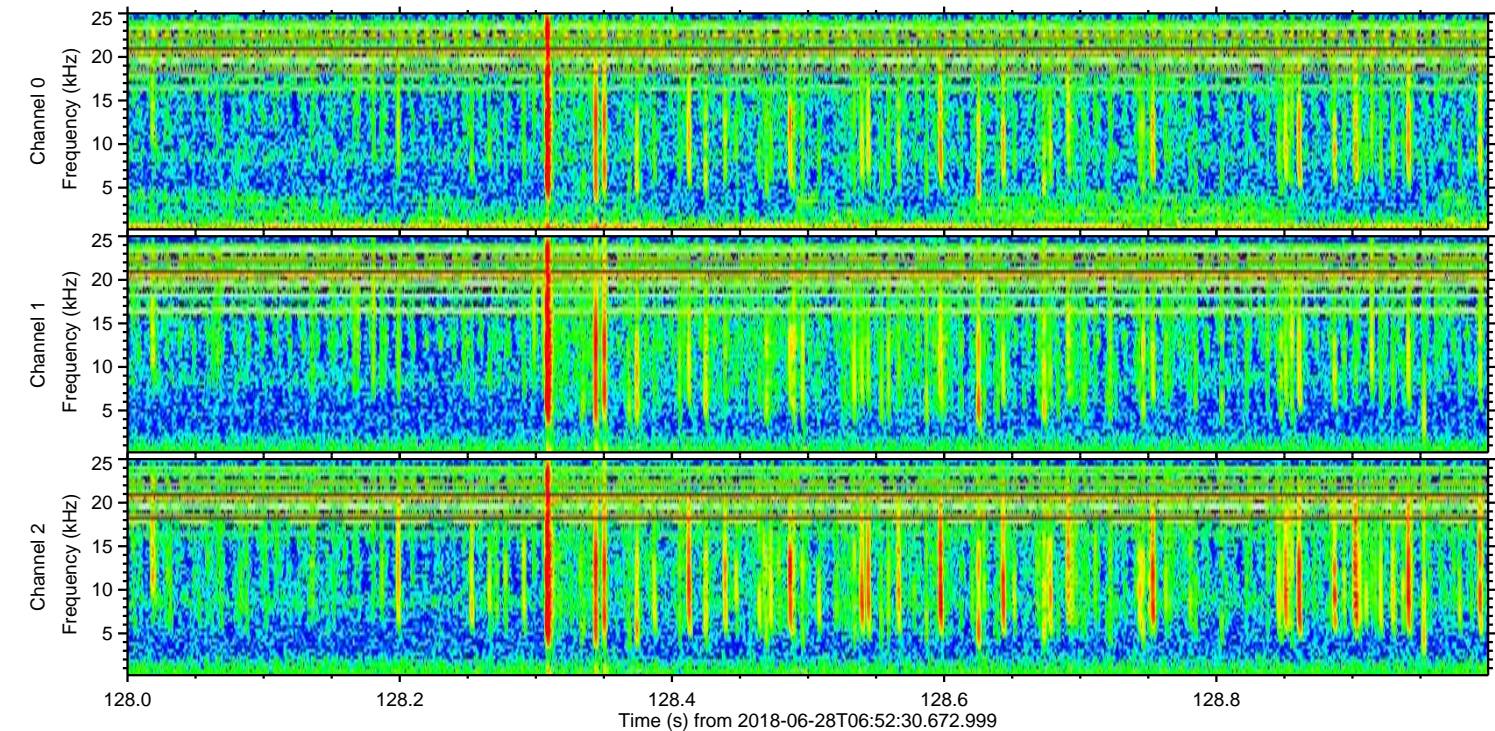
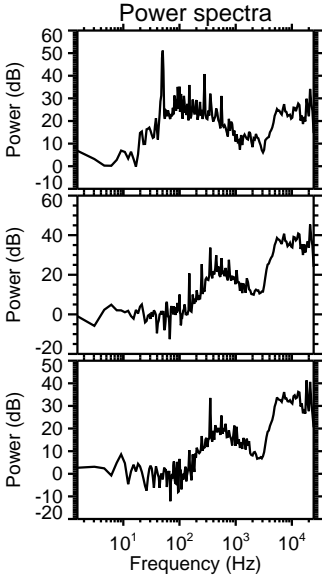
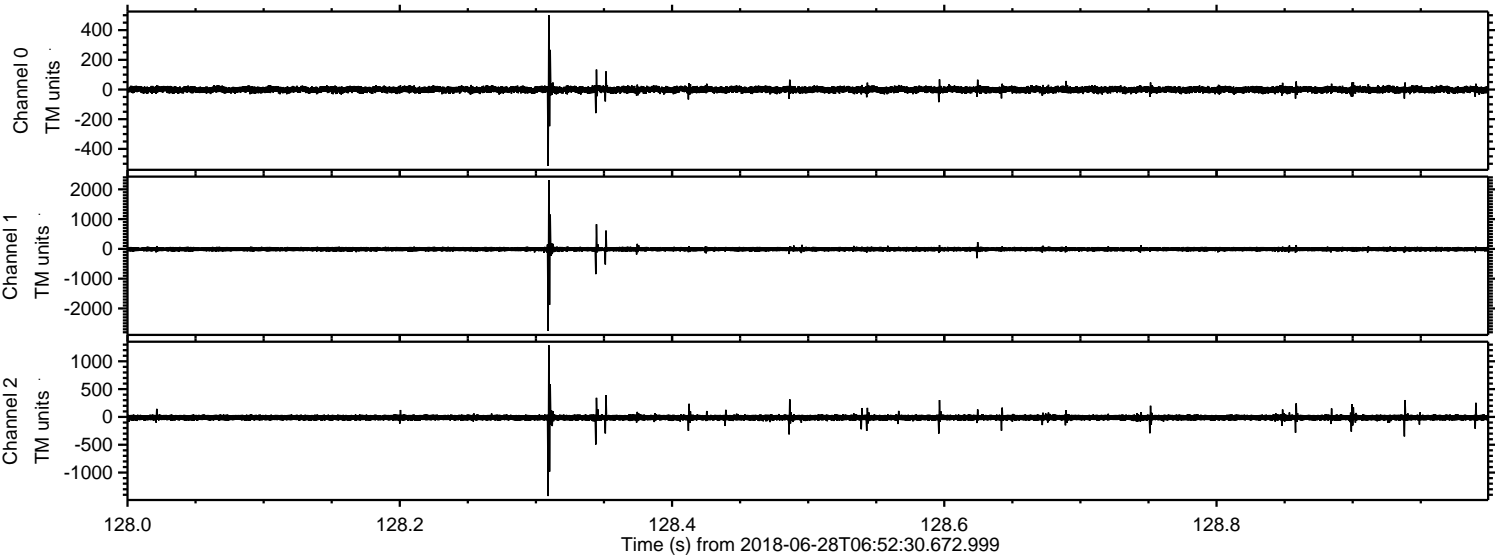

Processed Thu Jun 28 09:01:03 2018 by ELM ver.2012-10-06 from 001__elm20180628_065229__dat00.bin

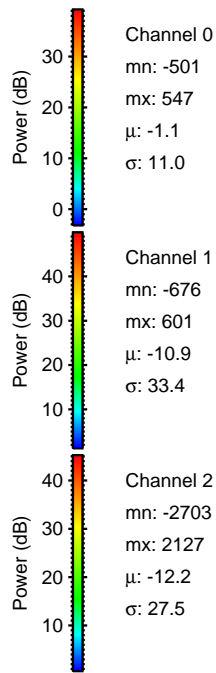
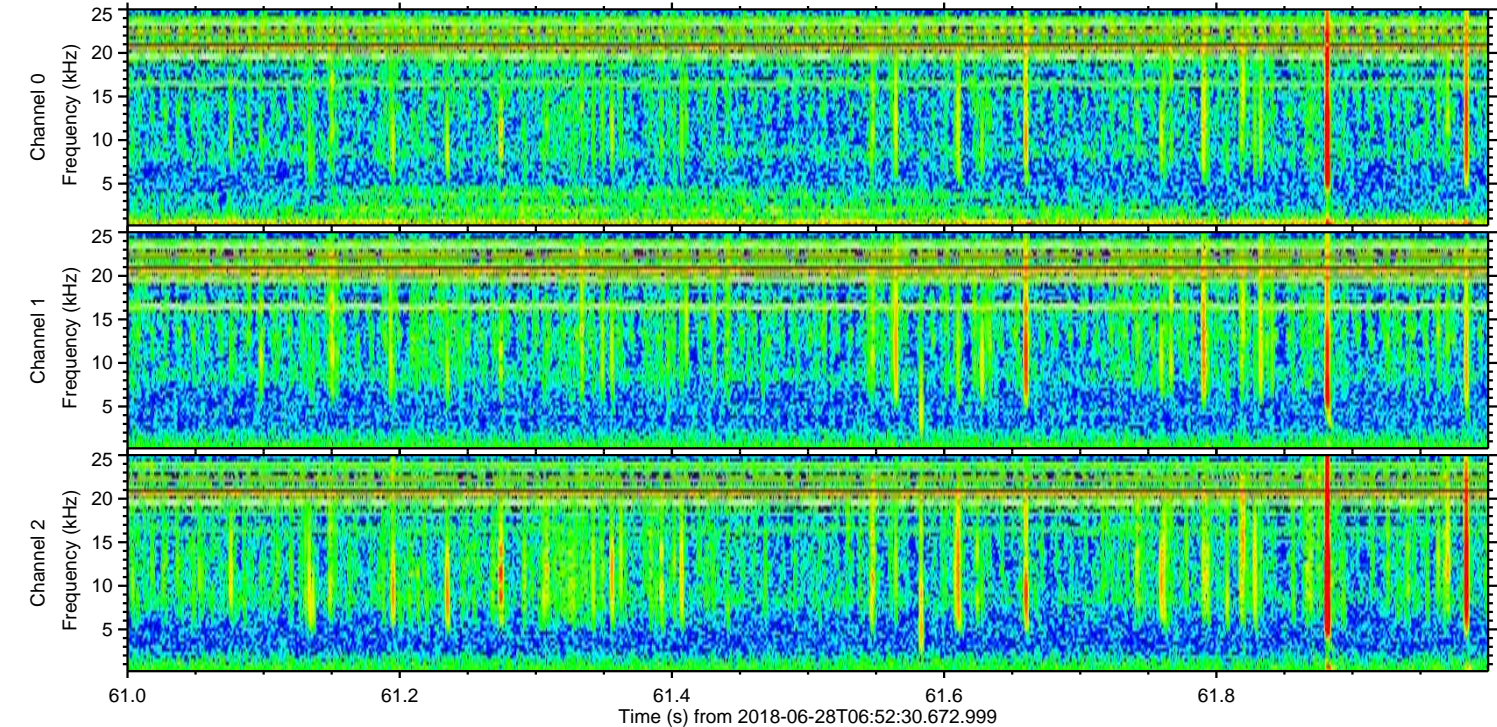
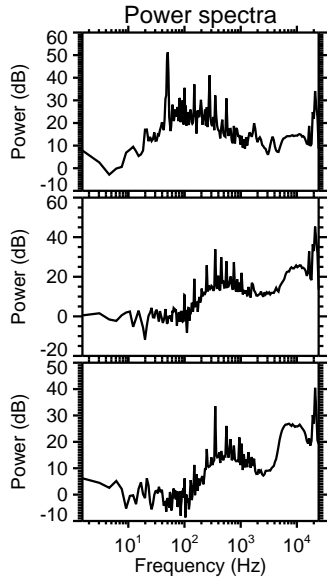
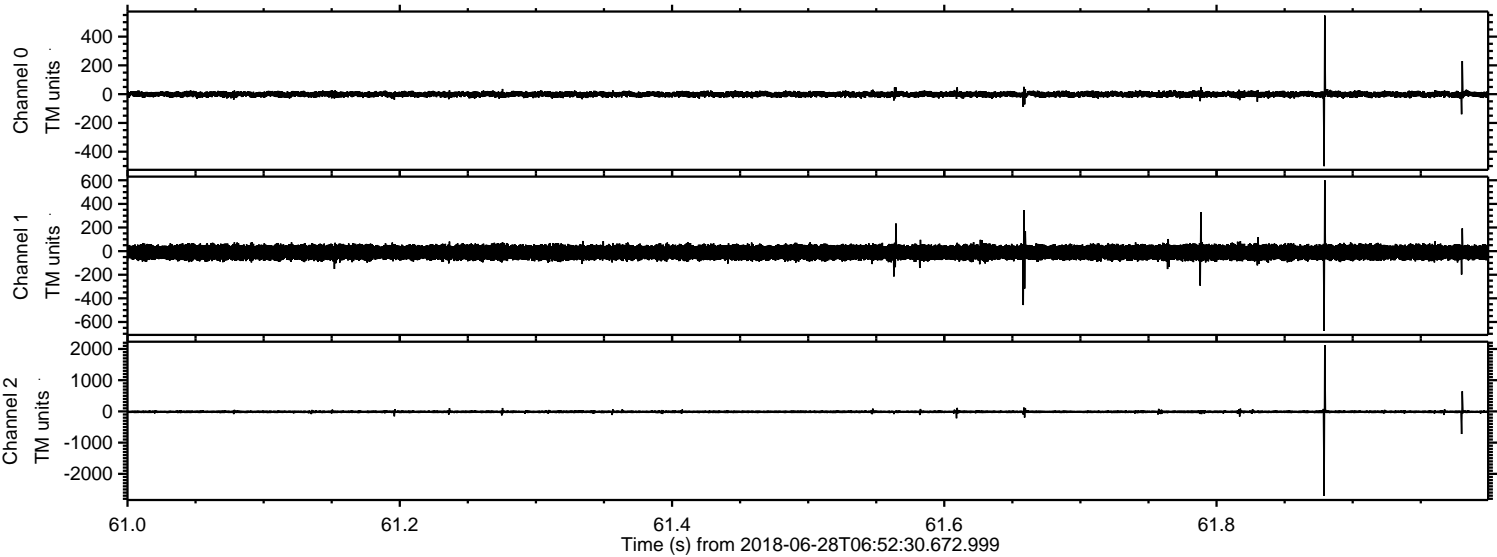

Processed Thu Jun 28 09:01:04 2018 by ELM ver.2012-10-06 from 001__elm20180628_065229__dat00.bin

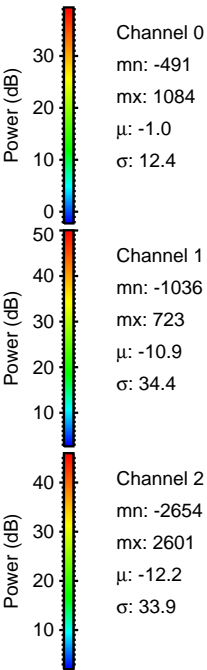
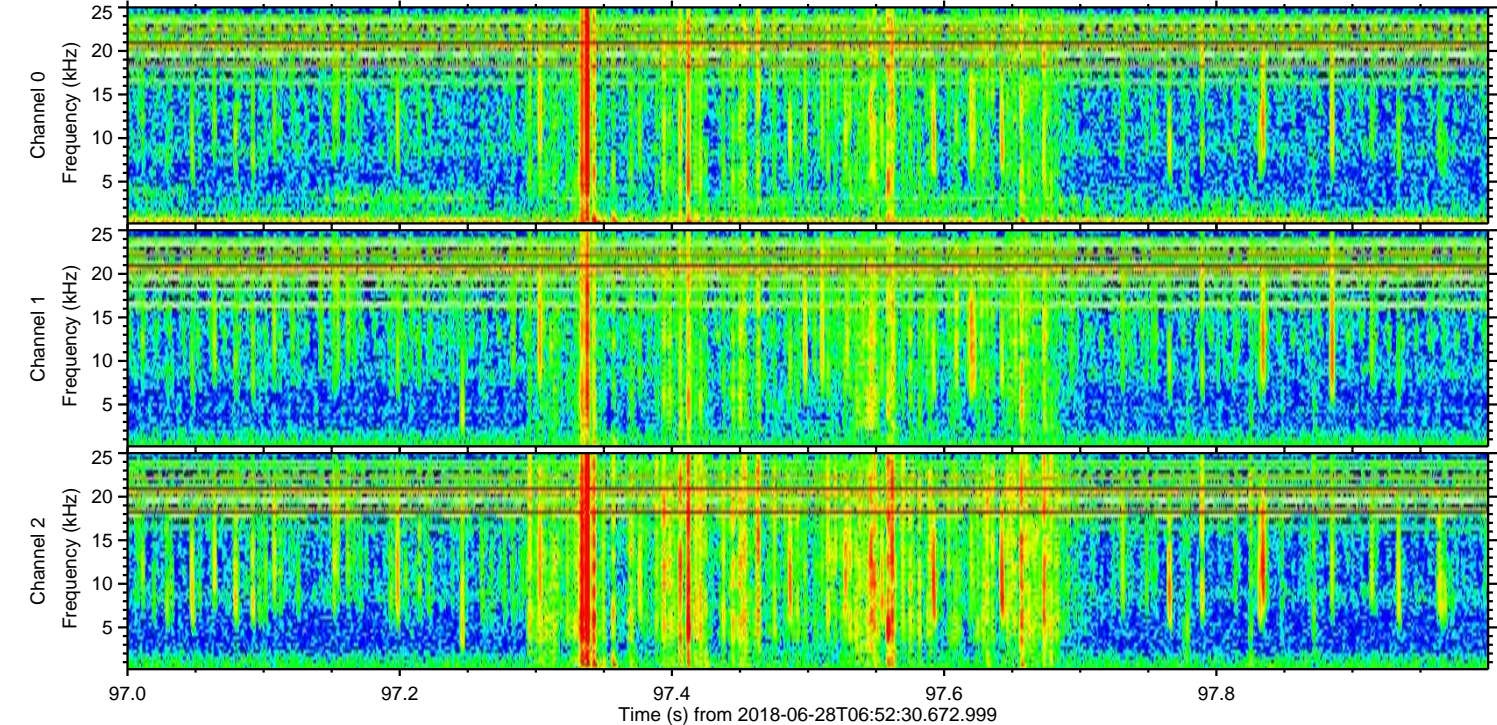
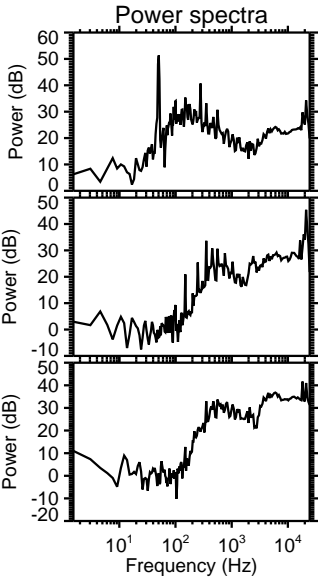
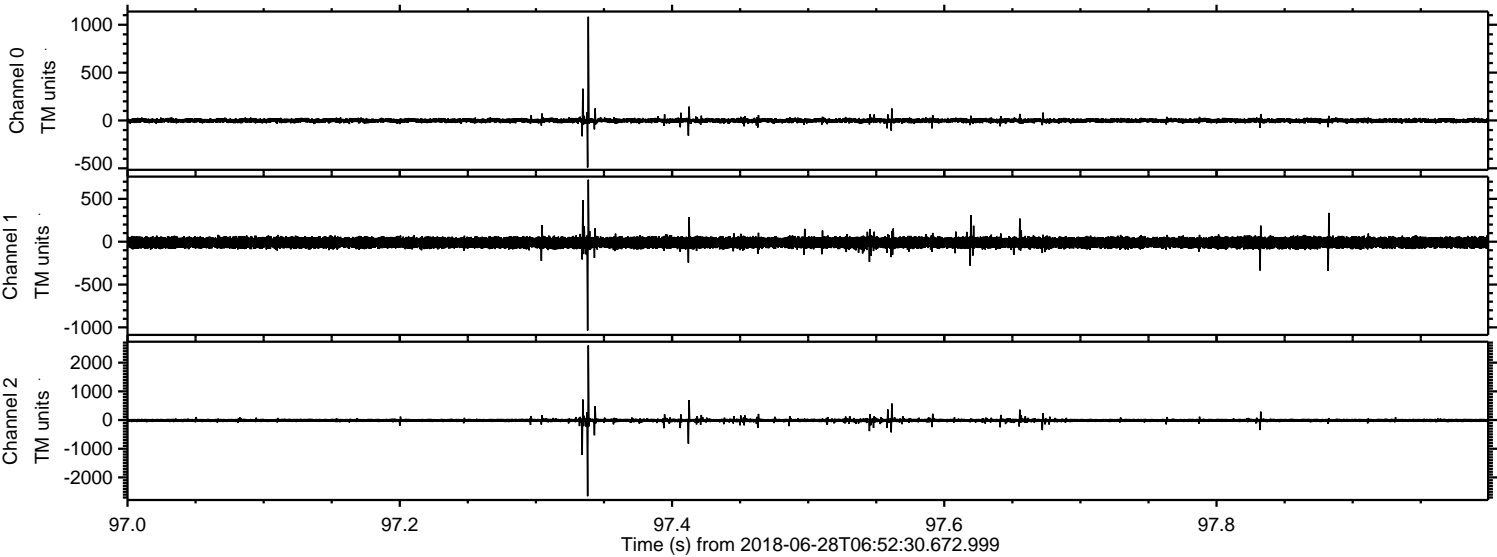

Processed Thu Jun 28 09:01:05 2018 by ELM ver.2012-10-06 from 001__elm20180628_065229__dat00.bin

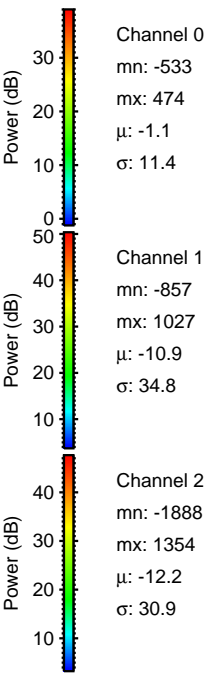
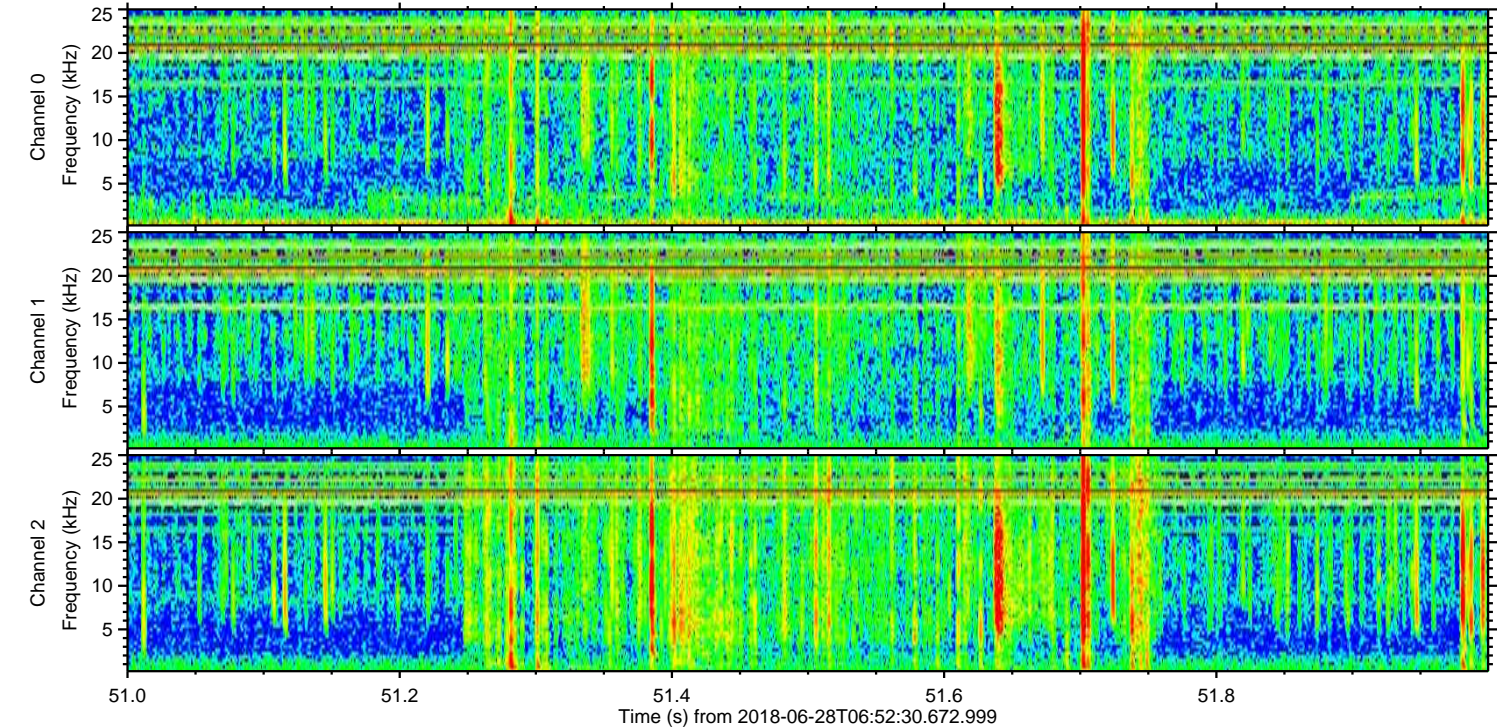
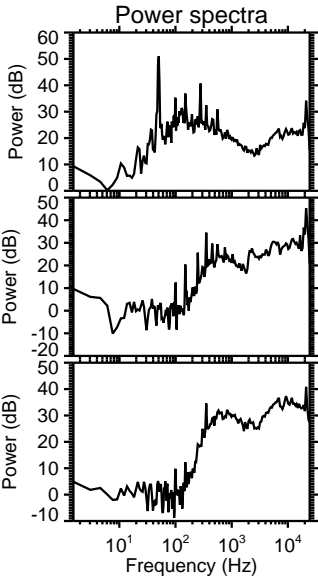
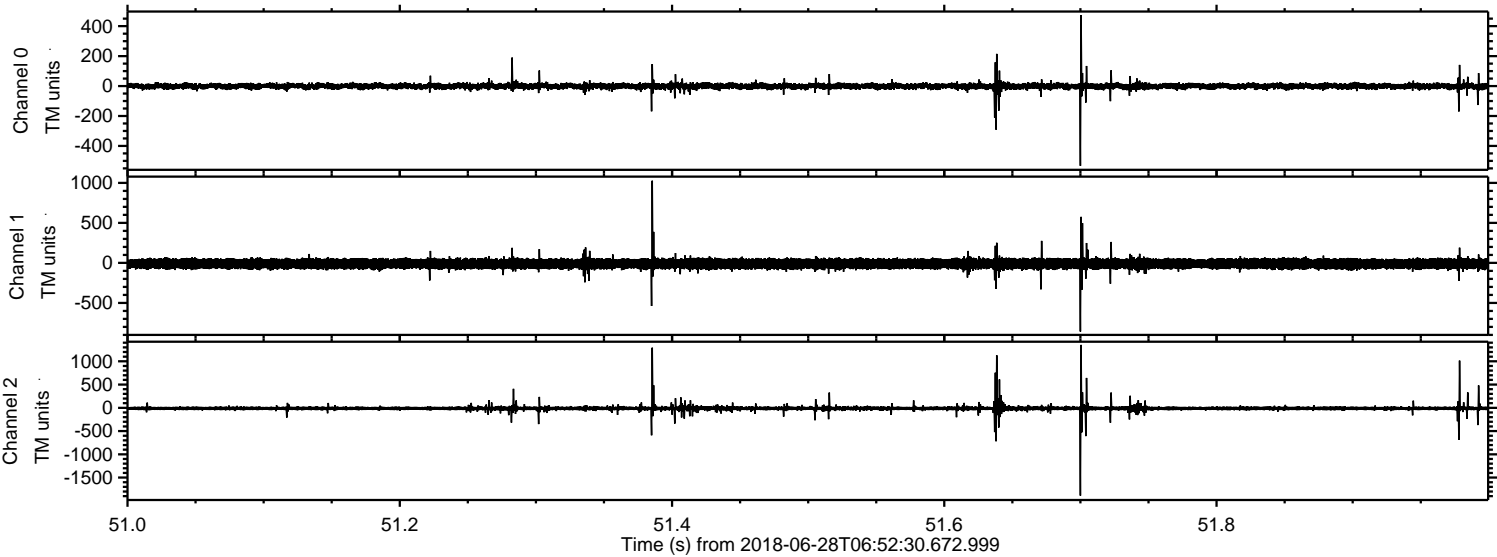

Processed Thu Jun 28 09:01:05 2018 by ELM ver.2012-10-06 from 001__elm20180628_065229__dat00.bin

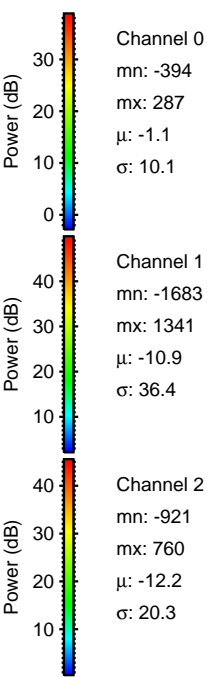
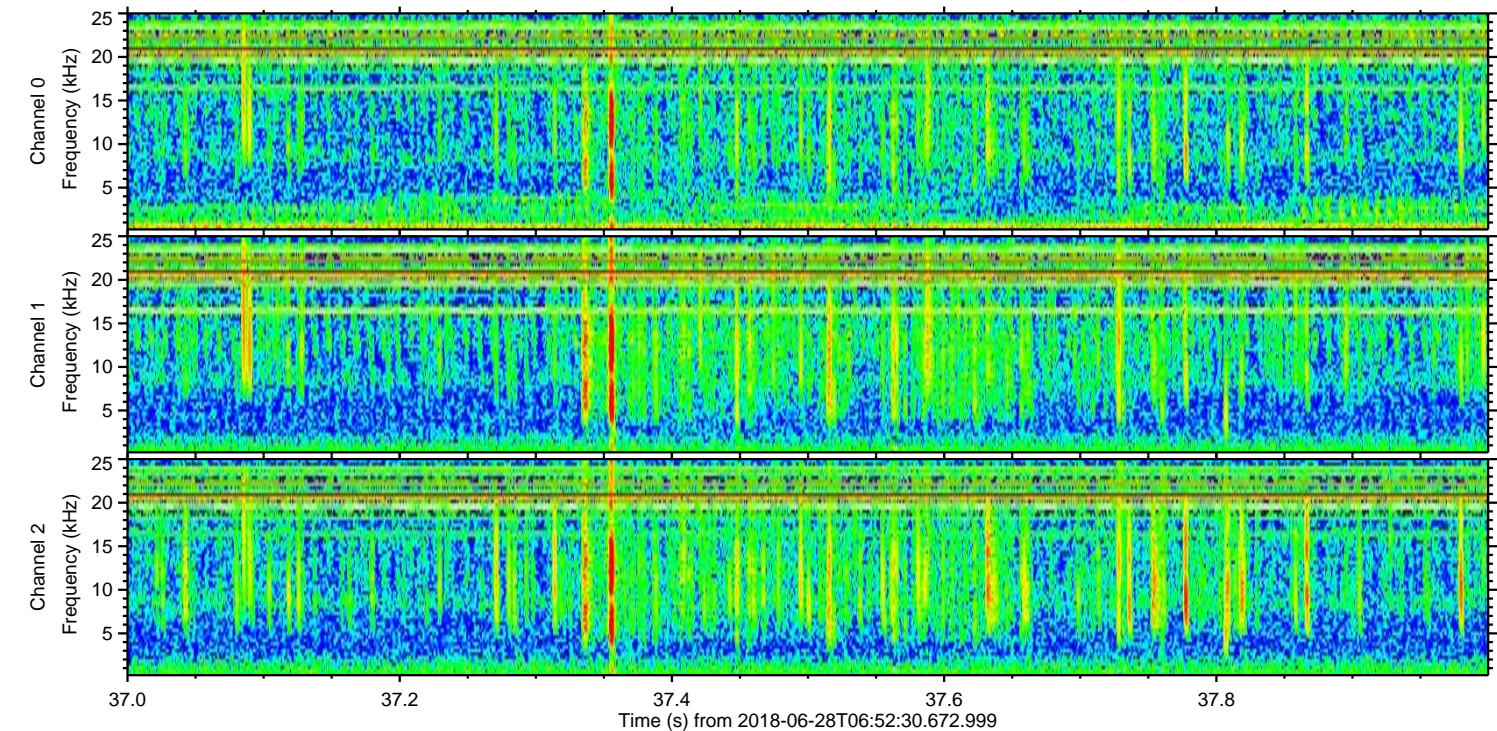
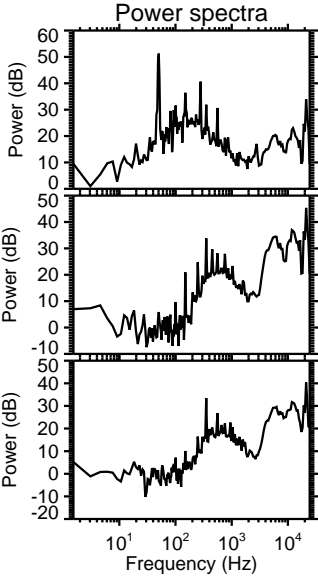
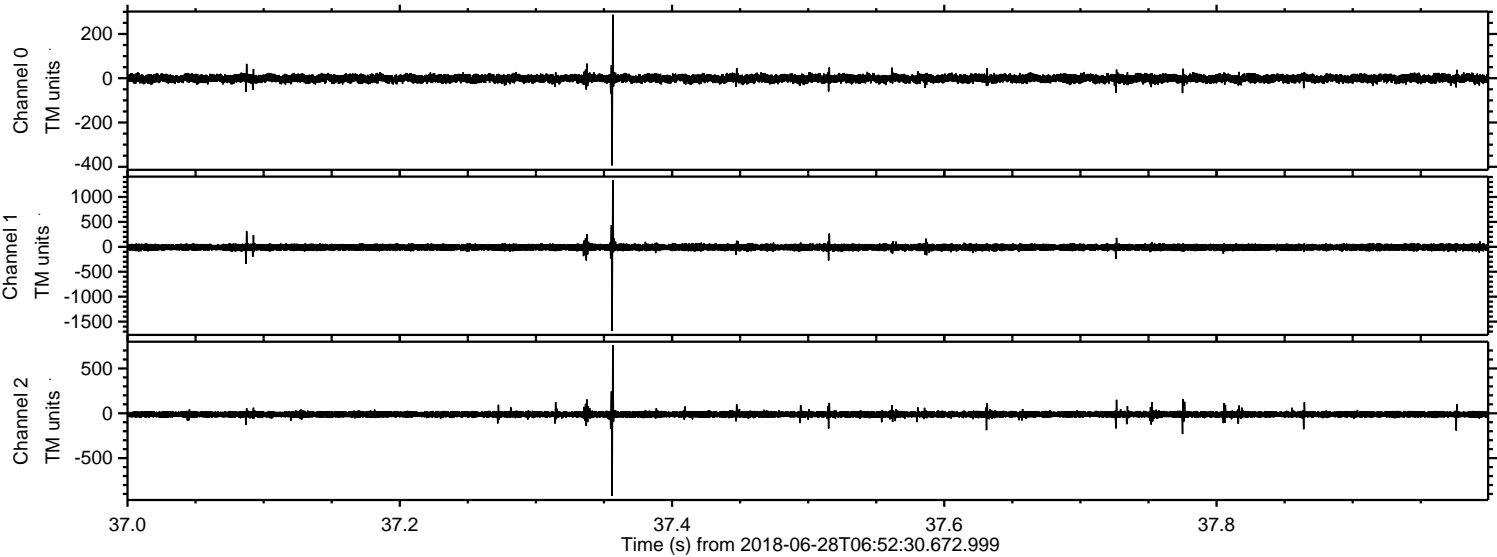

Channel 0
mn: -394
mx: 287
 μ : -1.1
 σ : 10.1

Channel 1
mn: -1683
mx: 1341
 μ : -10.9
 σ : 36.4

Channel 2
mn: -921
mx: 760
 μ : -12.2
 σ : 20.3

Processed Thu Jun 28 09:01:06 2018 by ELM ver.2012-10-06 from 001__elm20180628_065229__dat00.bin

