

ELMAVAN 3D WAVEFORMS (Measured data sampled at 50 kHz) 51000 packets of 144 samples from 2018-06-27T21:12:06.269.000.

Processed Wed Jun 27 23:20:23 2018 by ELM ver.2012-10-06 from 001__elm20180627_211205__dat00.bin

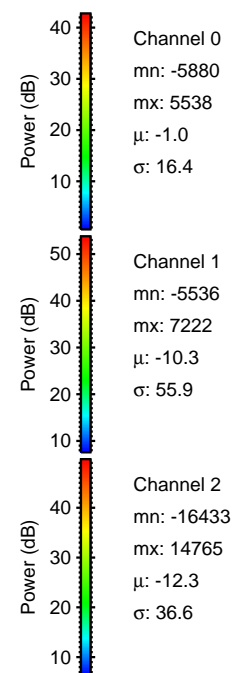
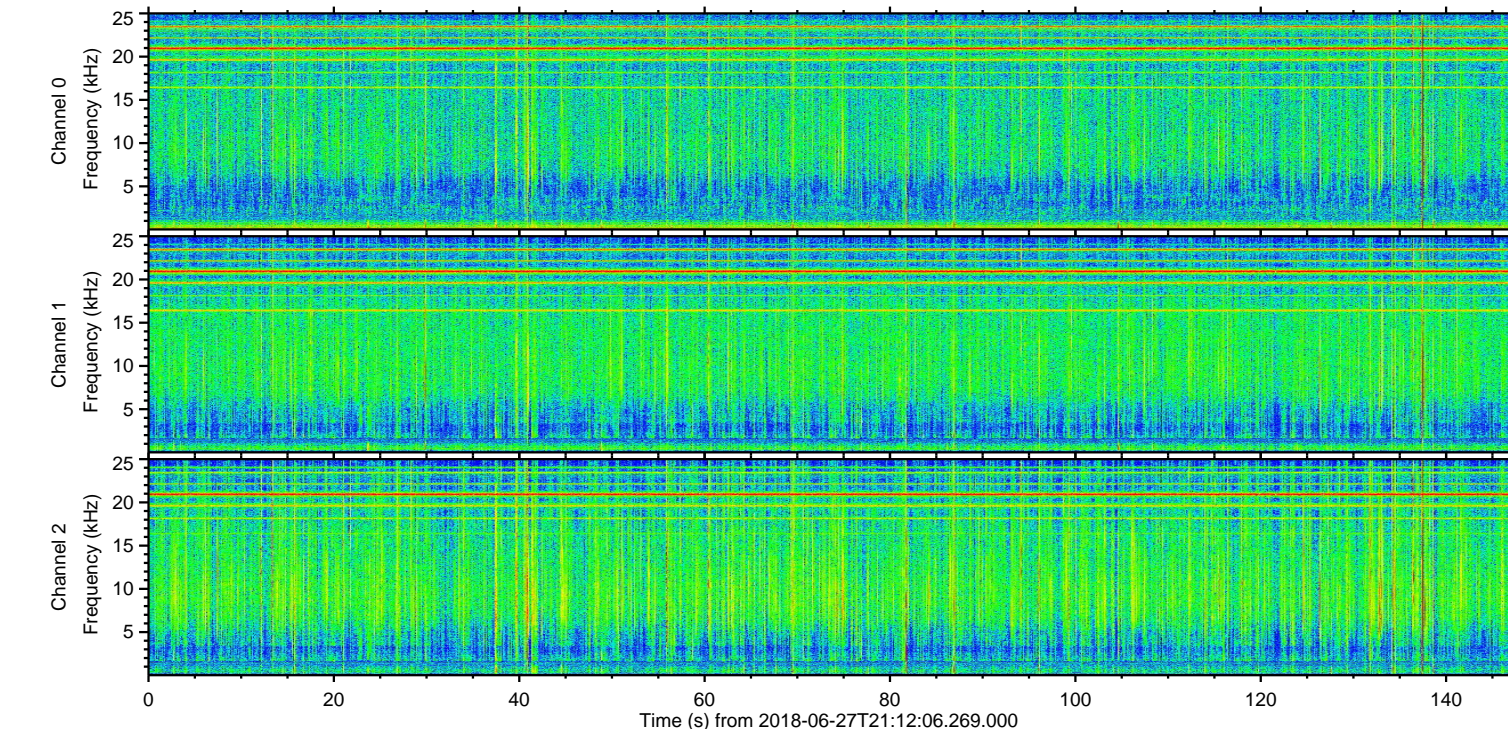
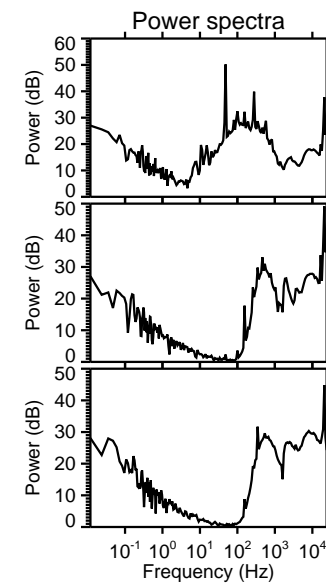
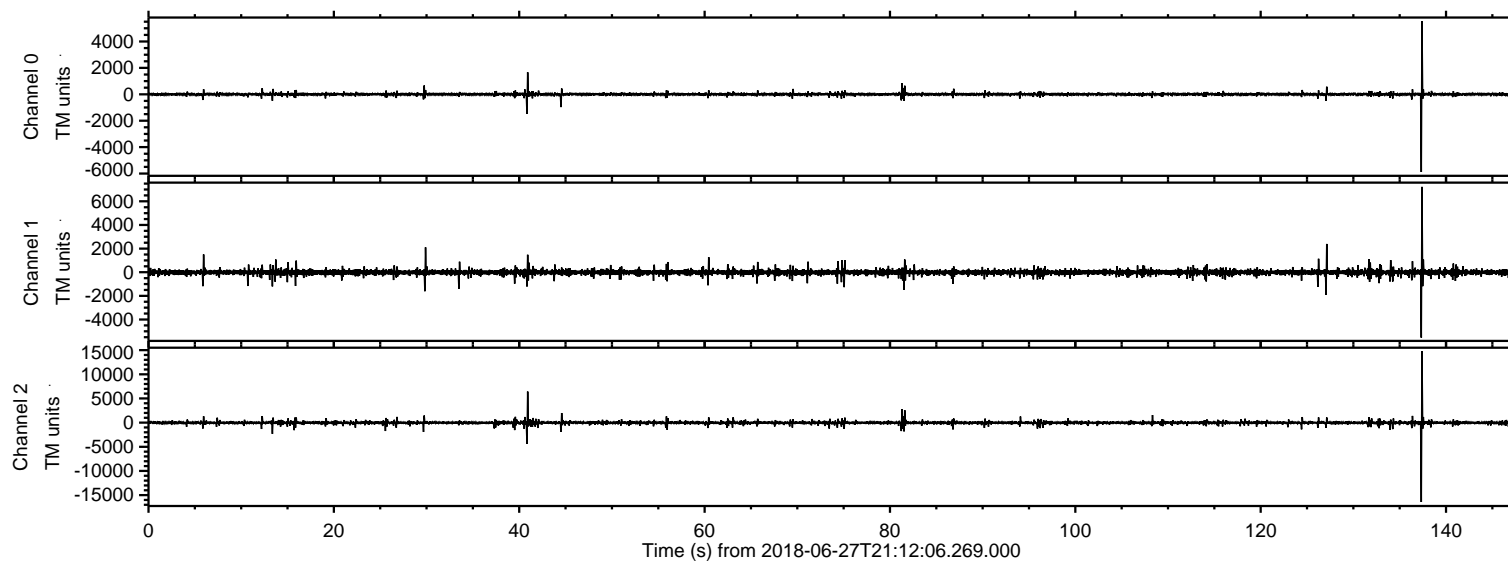

ELMAVAN 3D WAVEFORMS (Measured data sampled at 50 kHz) 51000 packets of 144 samples from 2018-06-27T21:12:06.269.000. Part 138/147

Processed Wed Jun 27 23:20:32 2018 by ELM ver.2012-10-06 from 001__elm20180627_211205__dat00.bin

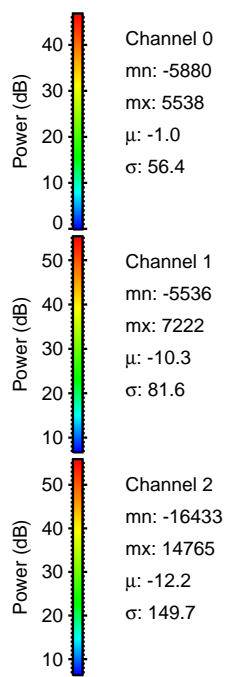
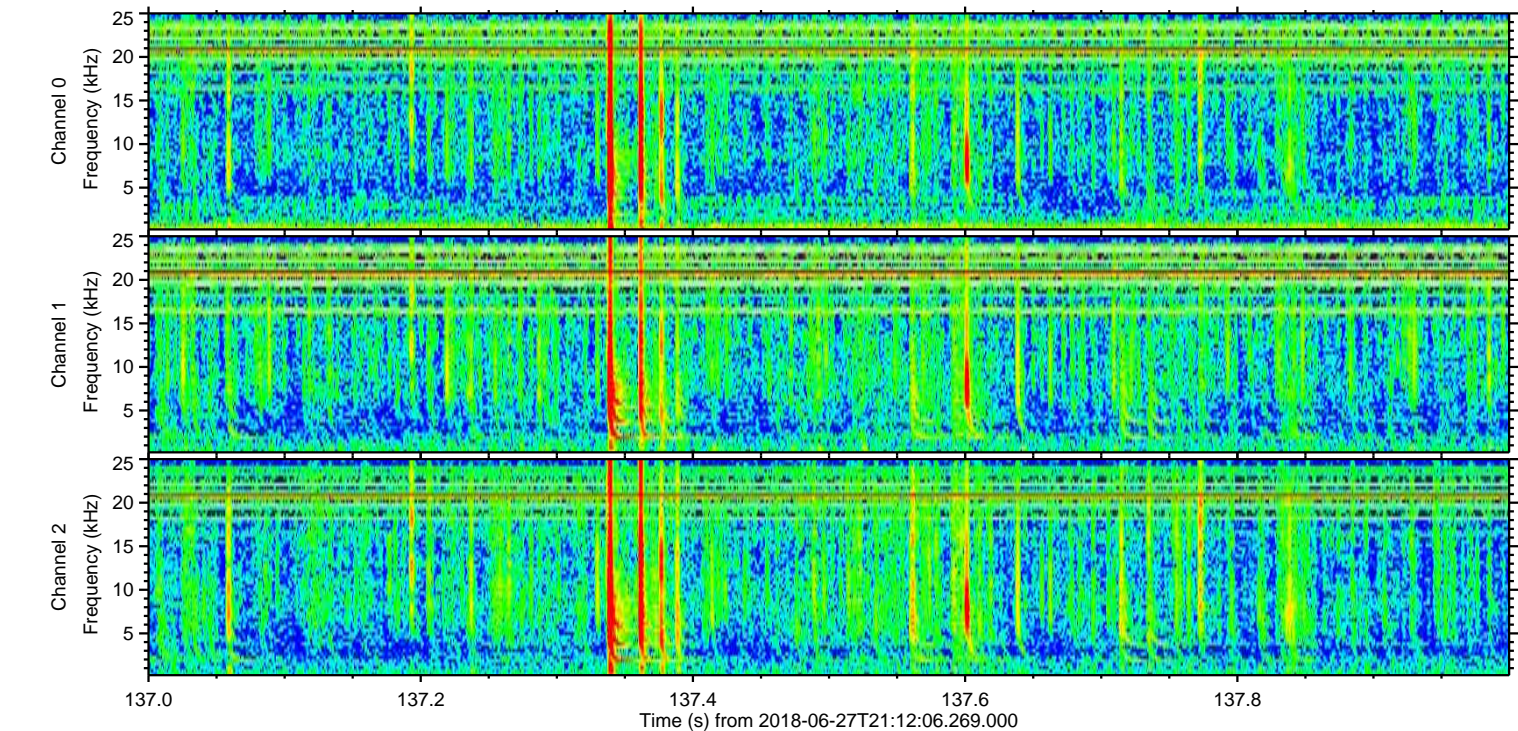
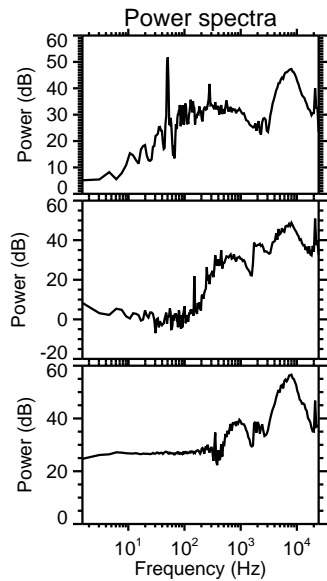
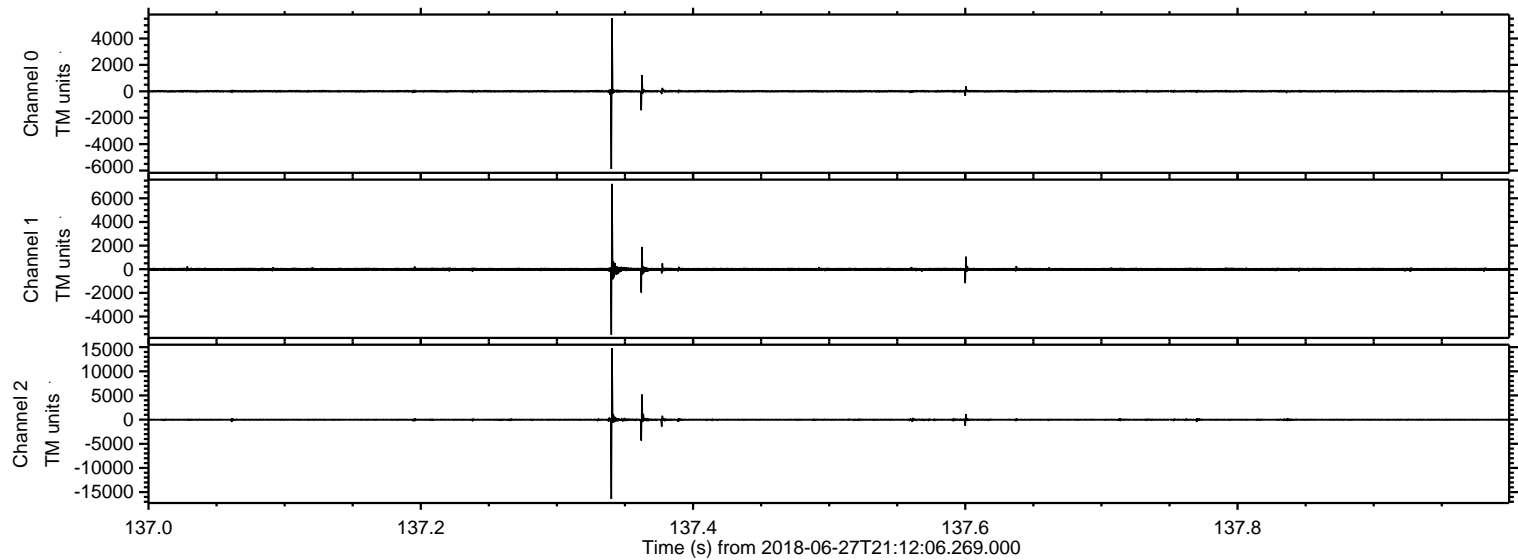

Processed Wed Jun 27 23:20:33 2018 by ELM ver.2012-10-06 from 001__elm20180627_211205__dat00.bin

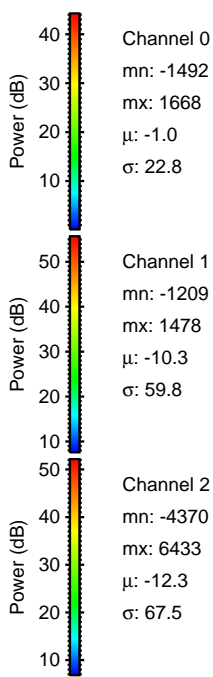
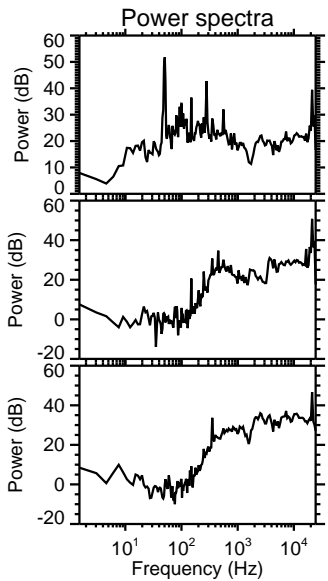
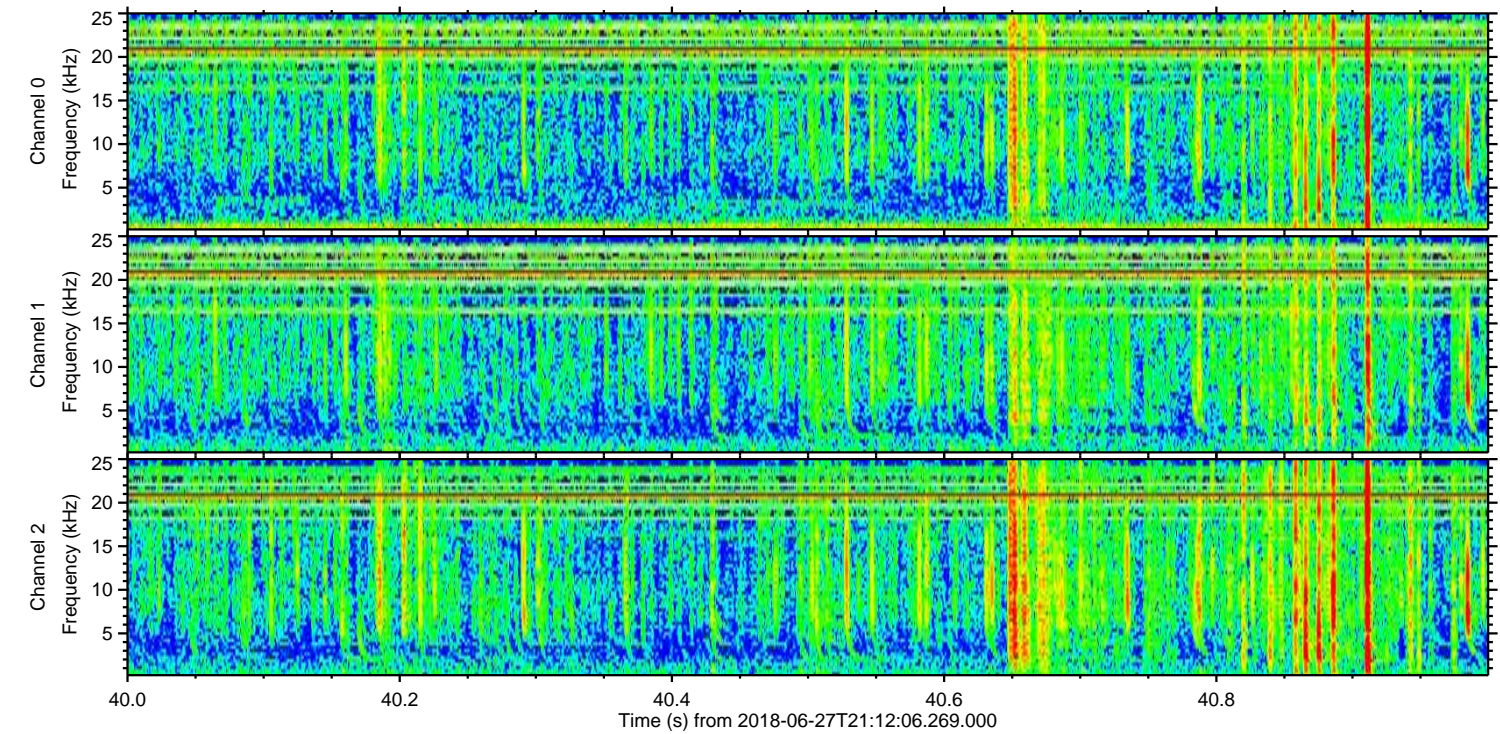
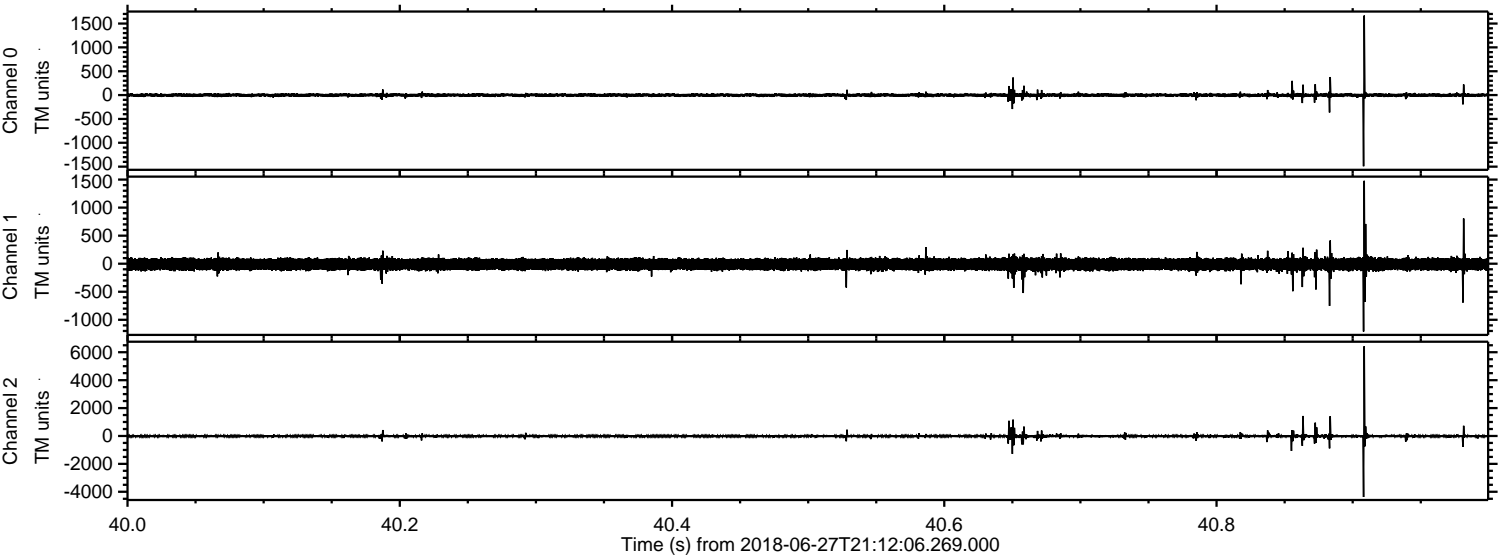

Processed Wed Jun 27 23:20:34 2018 by ELM ver.2012-10-06 from 001__elm20180627_211205__dat00.bin

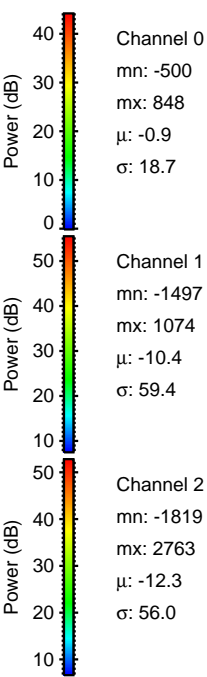
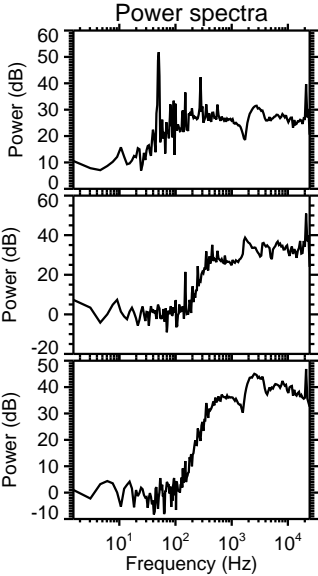
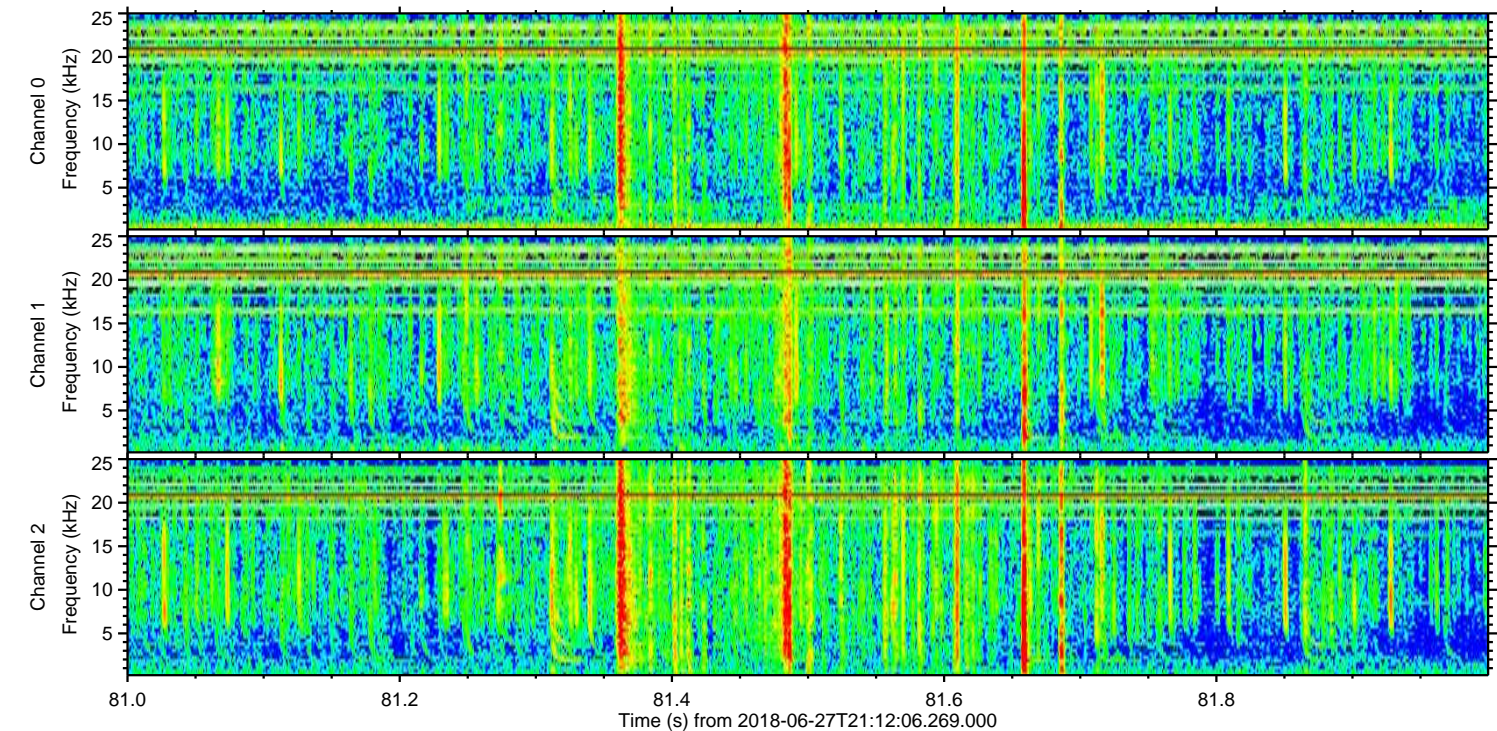
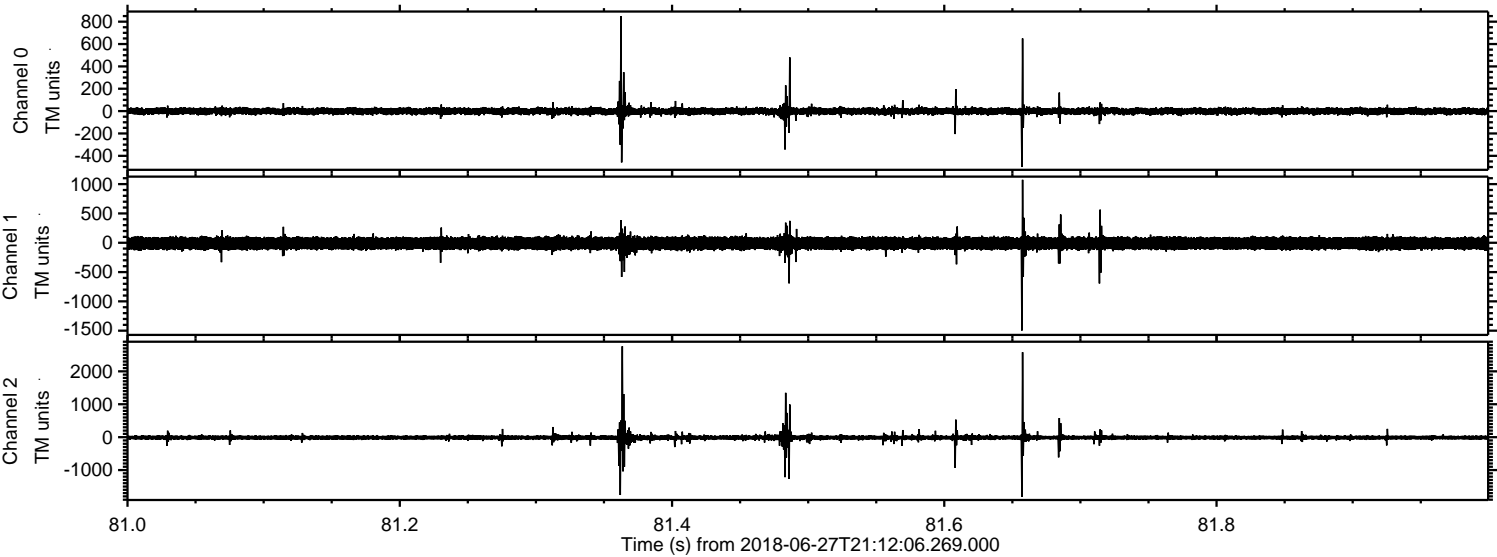

Channel 0
mn: -500
mx: 848
 μ : -0.9
 σ : 18.7

Channel 1
mn: -1497
mx: 1074
 μ : -10.4
 σ : 59.4

Channel 2
mn: -1819
mx: 2763
 μ : -12.3
 σ : 56.0

ELMAVAN 3D WAVEFORMS (Measured data sampled at 50 kHz) 51000 packets of 144 samples from 2018-06-27T21:12:06.269.000. Part 128/147

Processed Wed Jun 27 23:20:35 2018 by ELM ver.2012-10-06 from 001__elm20180627_211205__dat00.bin

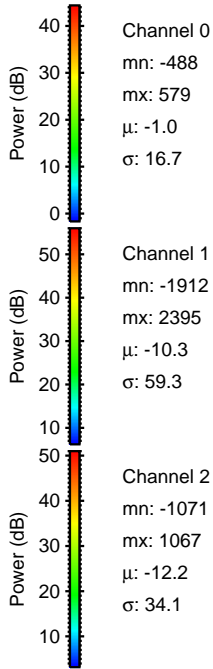
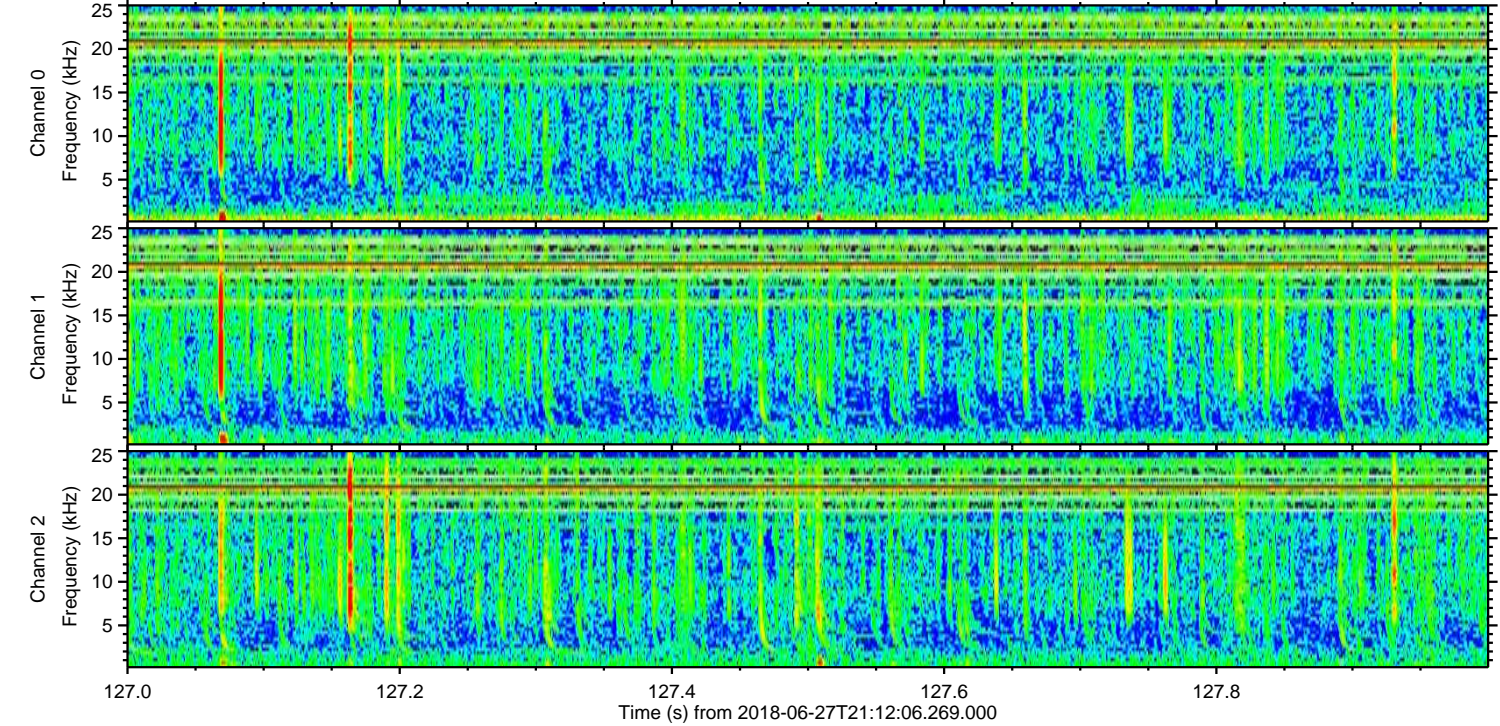
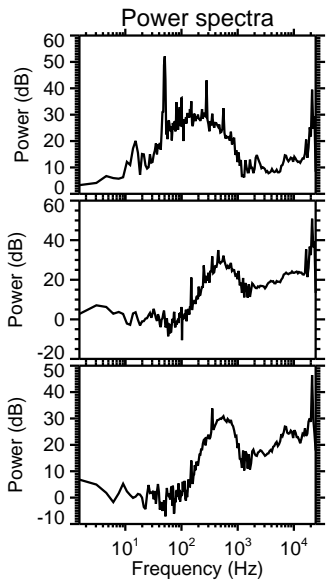
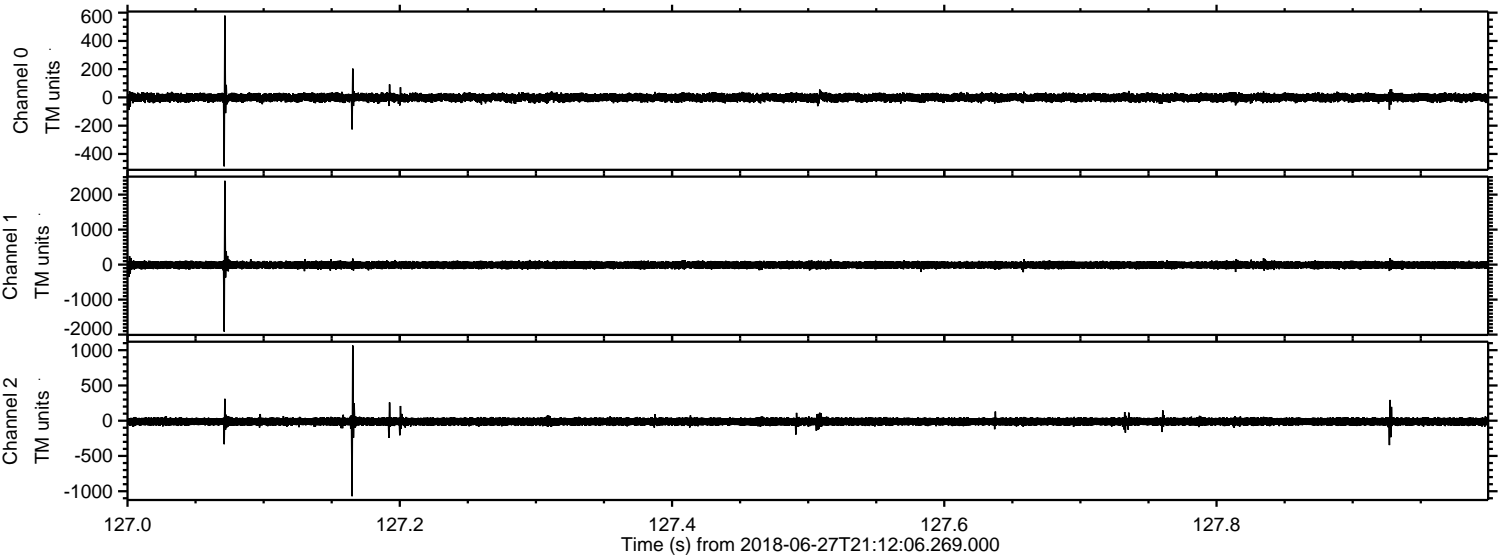

Processed Wed Jun 27 23:20:36 2018 by ELM ver.2012-10-06 from 001__elm20180627_211205__dat00.bin

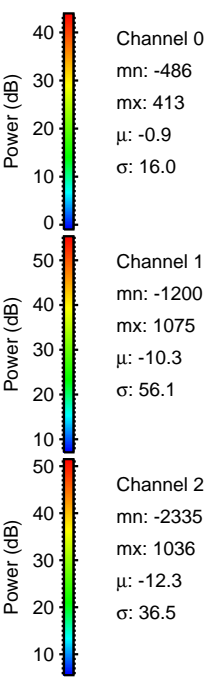
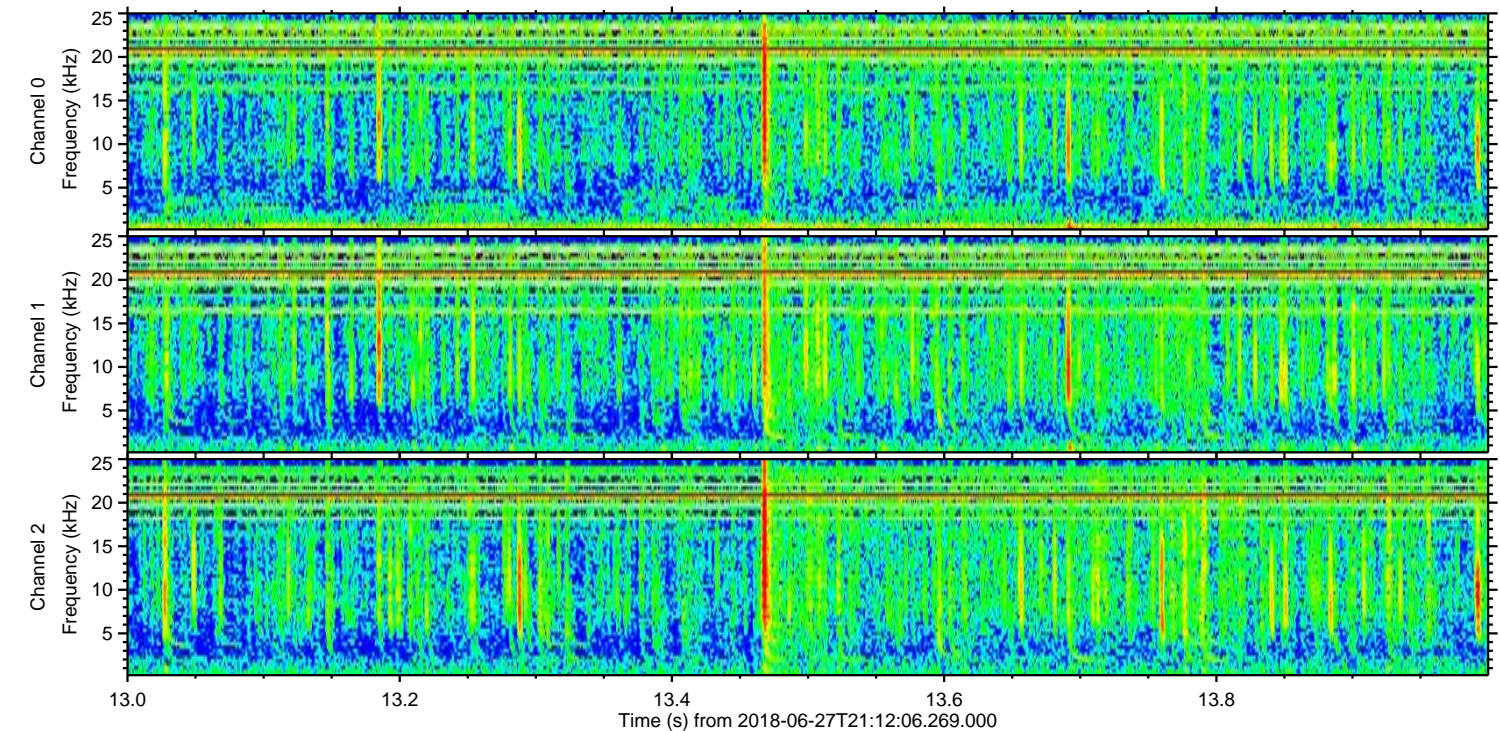
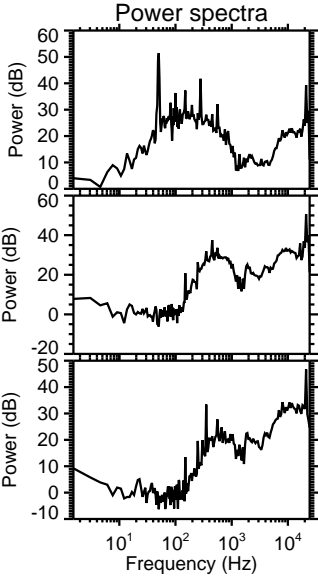
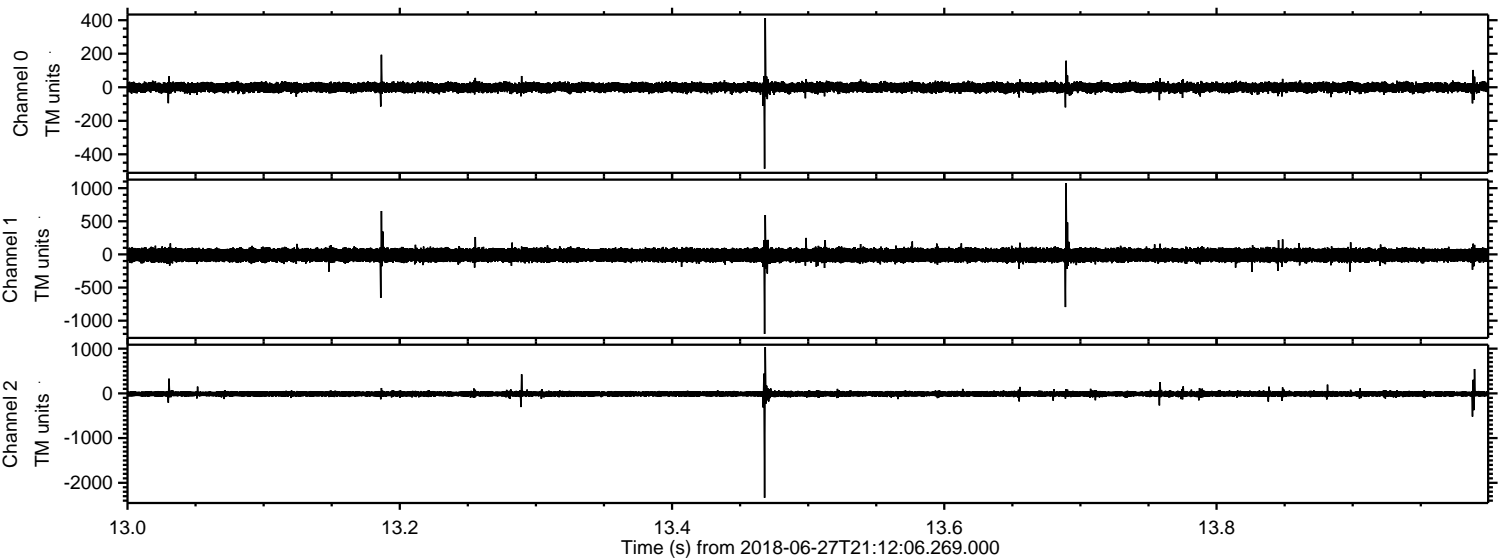

Processed Wed Jun 27 23:20:37 2018 by ELM ver.2012-10-06 from 001__elm20180627_211205__dat00.bin

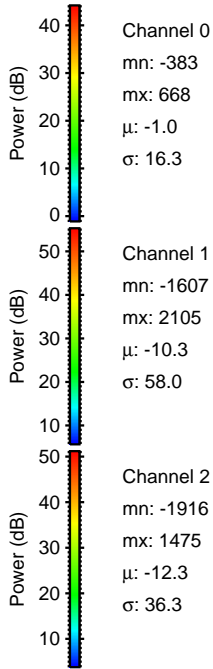
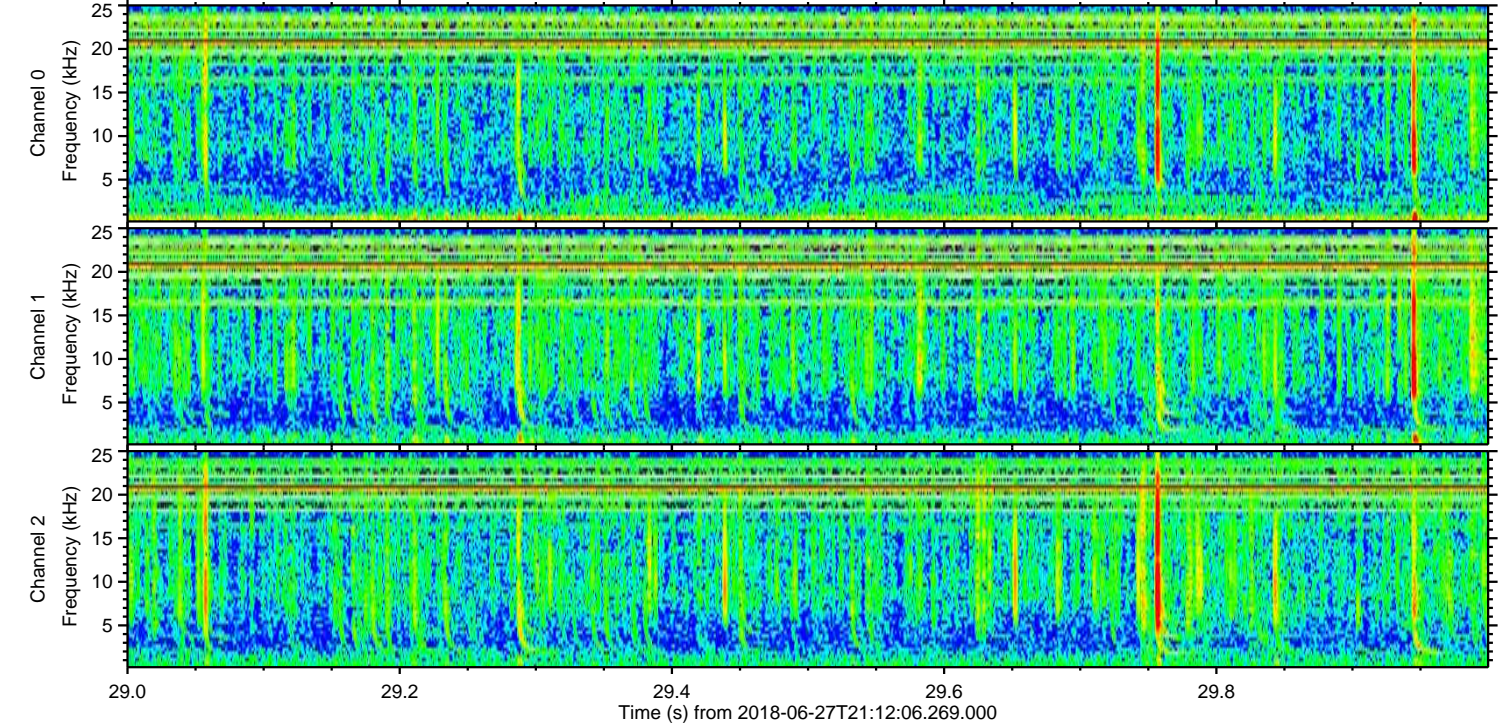
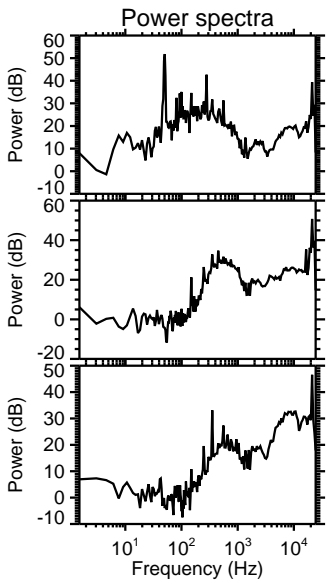
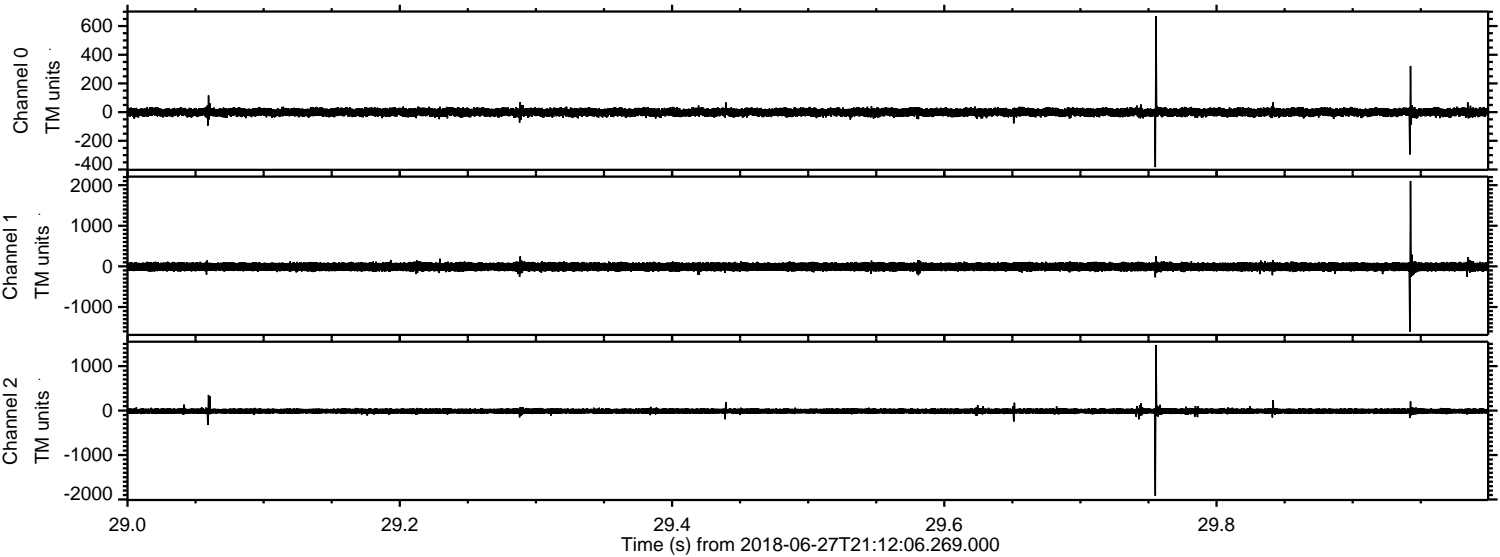

Processed Wed Jun 27 23:20:37 2018 by ELM ver.2012-10-06 from 001__elm20180627_211205__dat00.bin

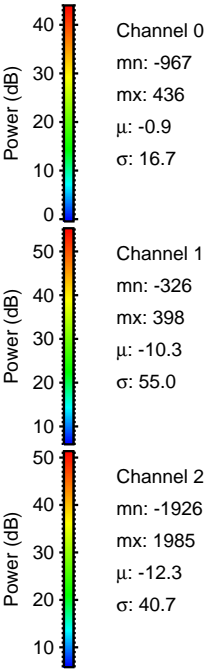
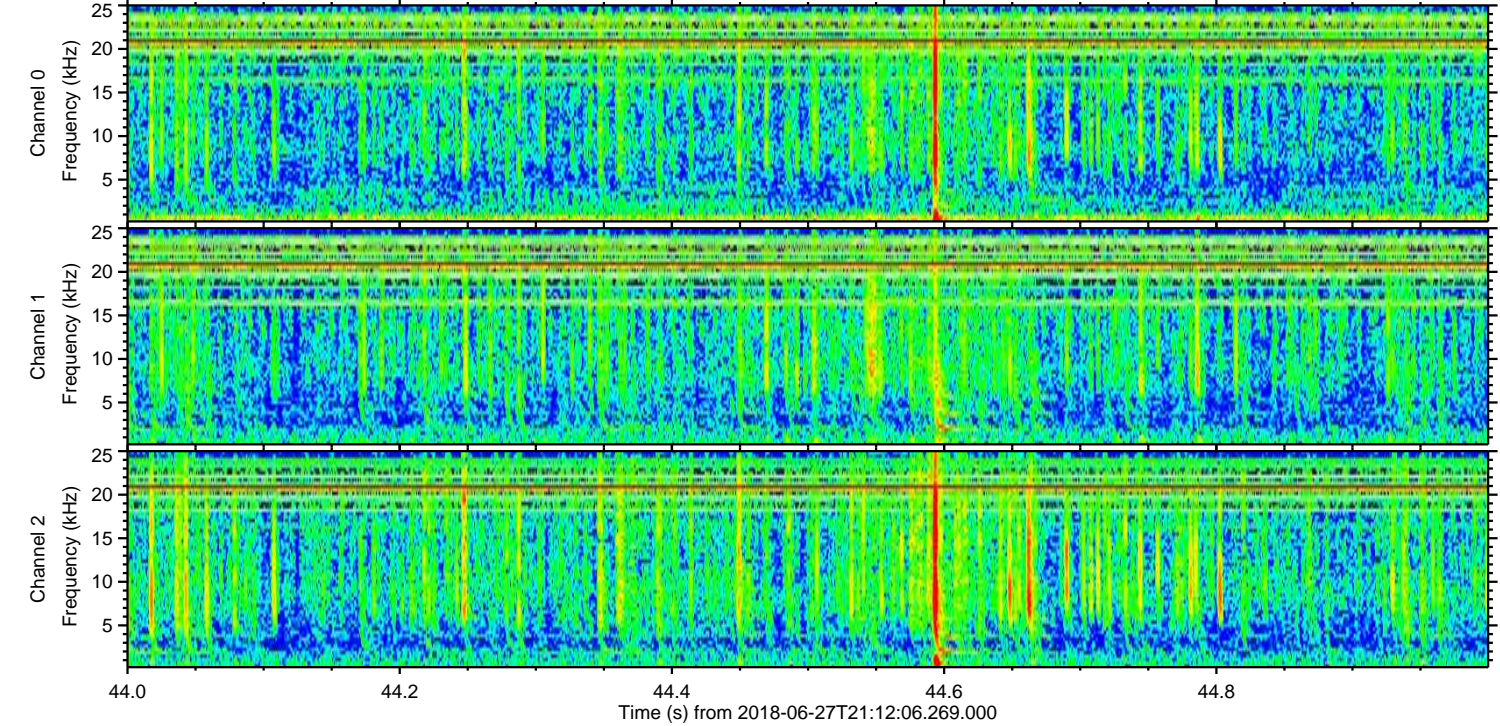
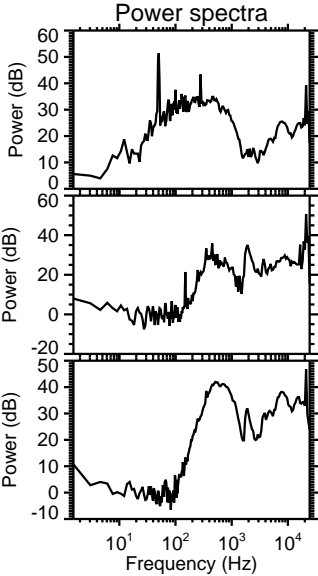
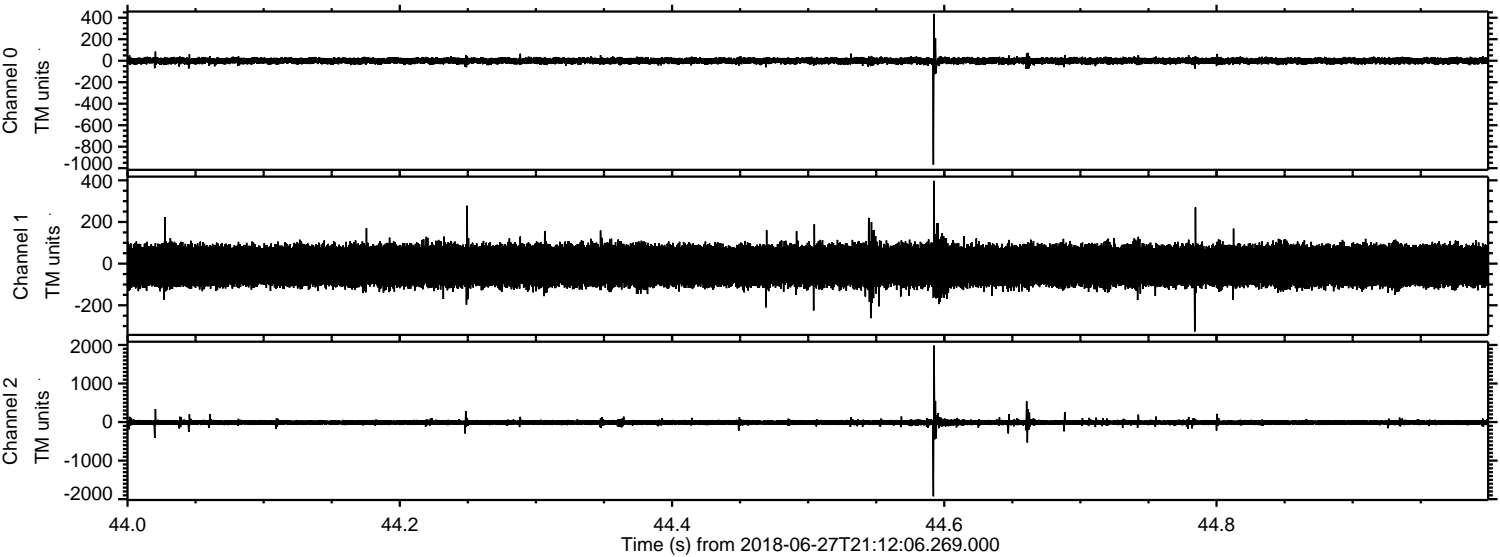

Processed Wed Jun 27 23:20:38 2018 by ELM ver.2012-10-06 from 001__elm20180627_211205__dat00.bin

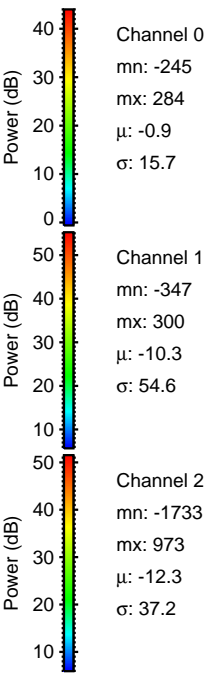
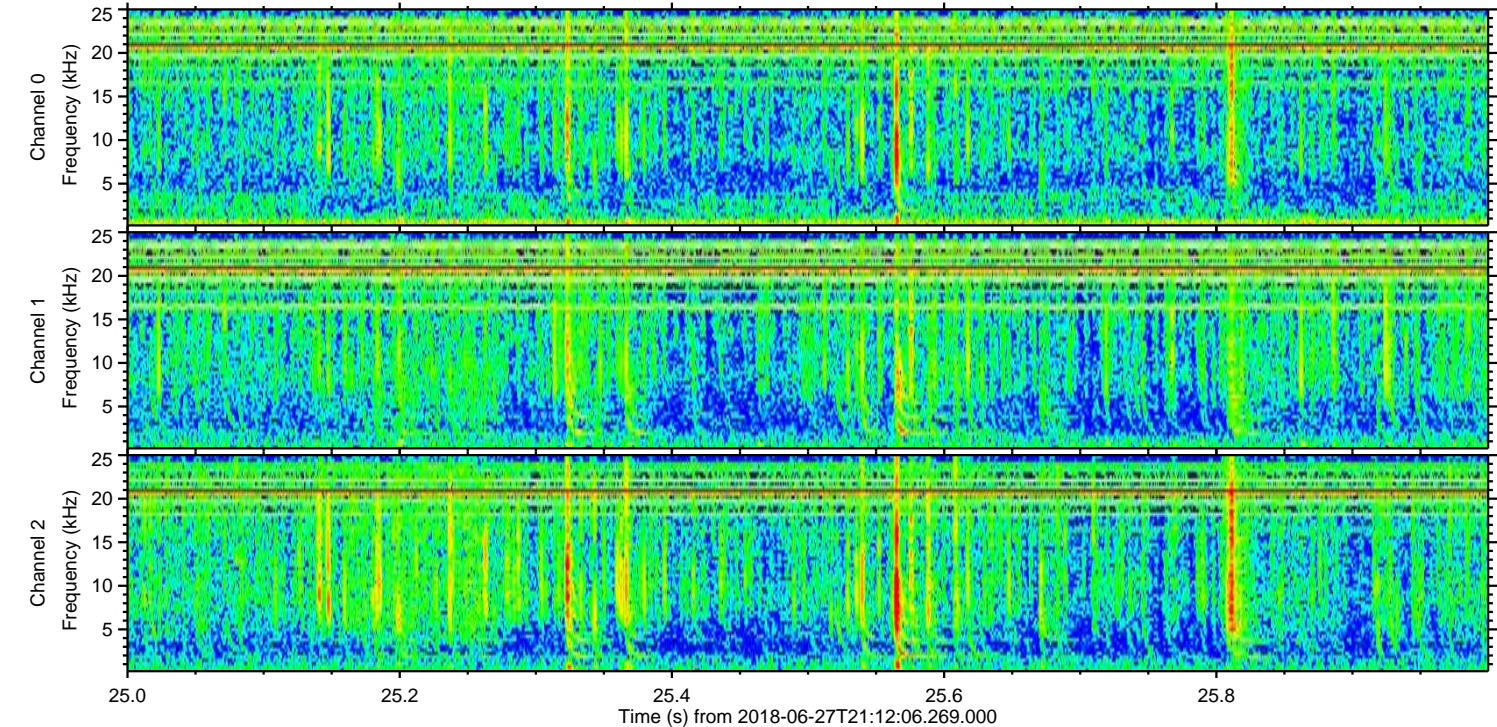
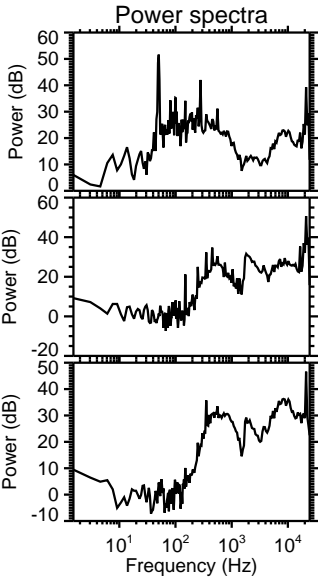
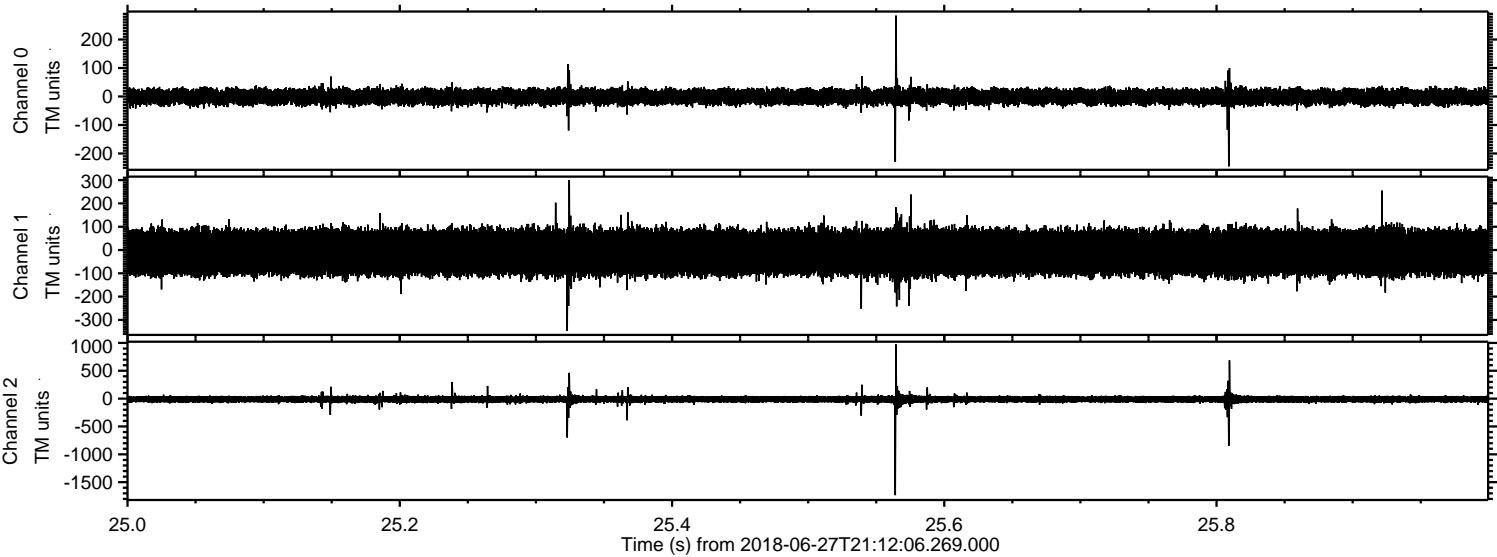

Processed Wed Jun 27 23:20:39 2018 by ELM ver.2012-10-06 from 001__elm20180627_211205__dat00.bin

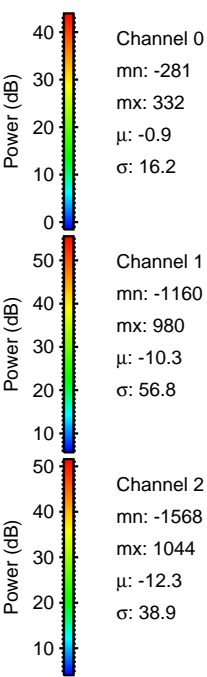
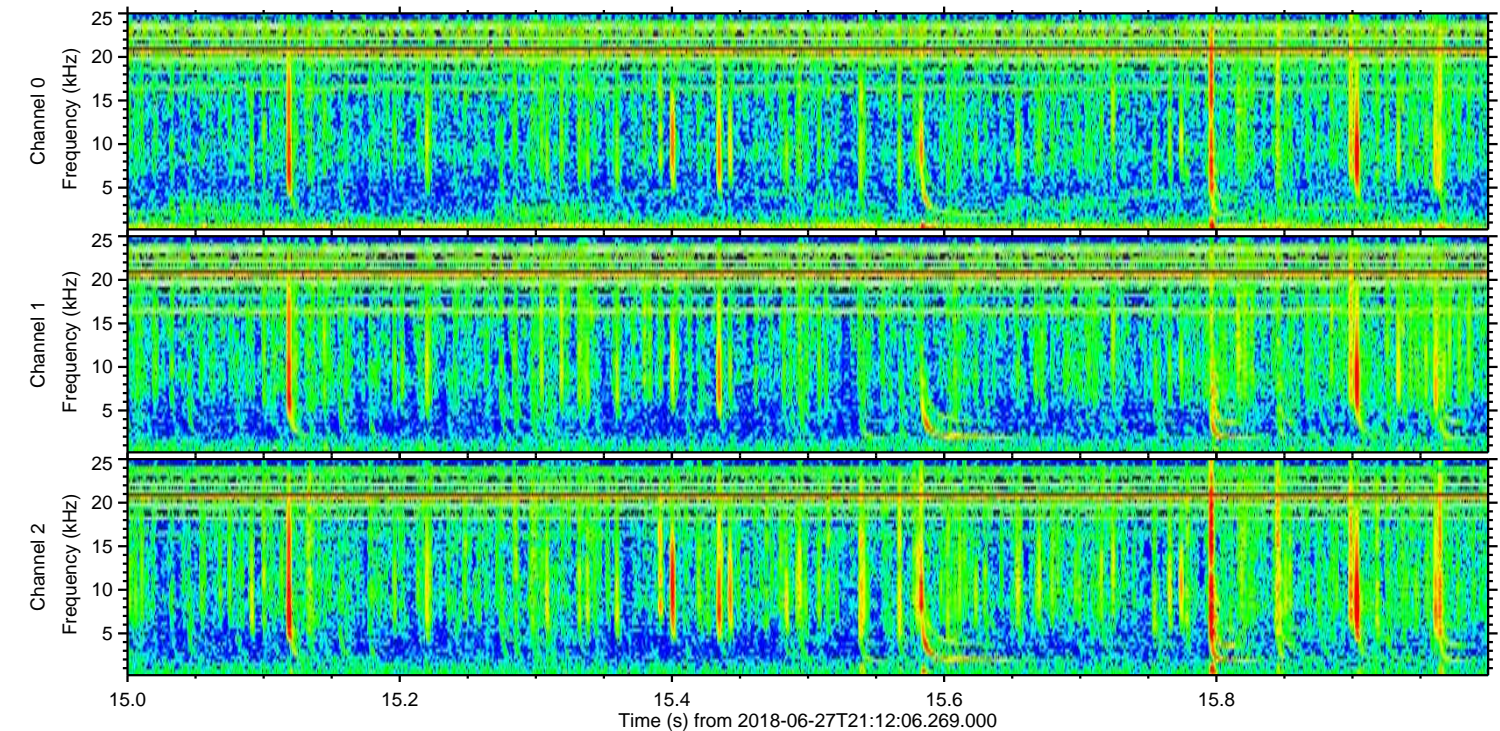
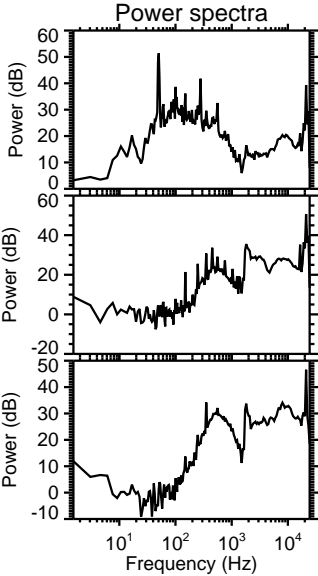
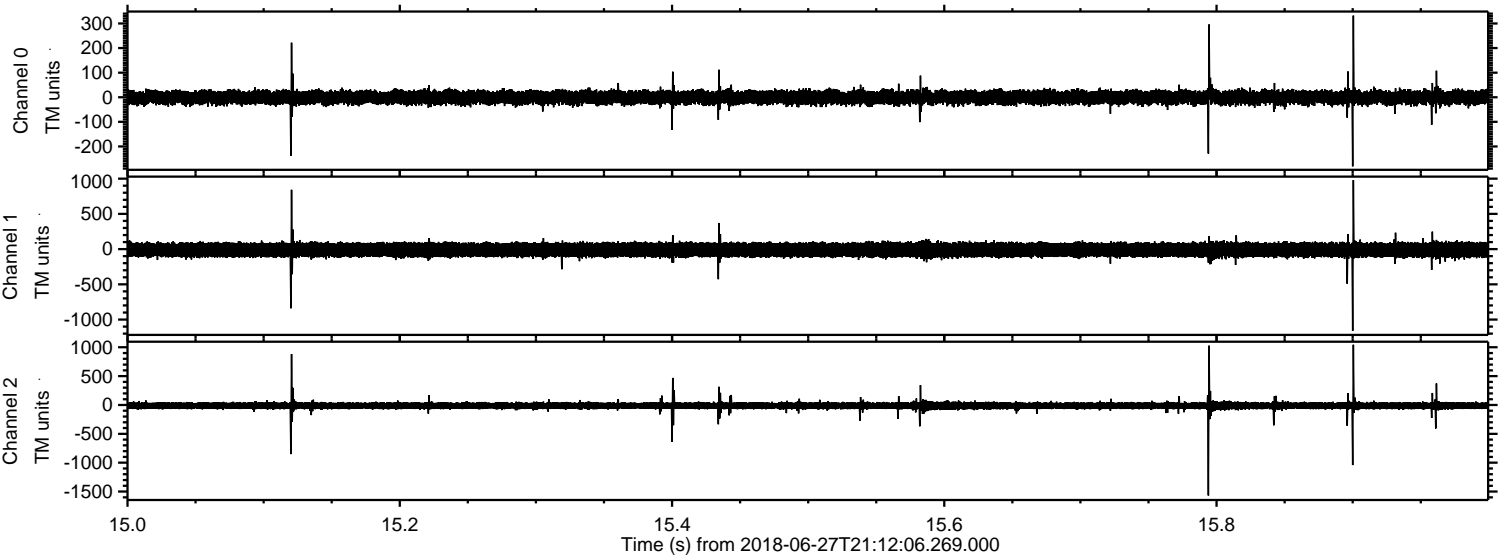

Channel 0
mn: -281
mx: 332
 μ : -0.9
 σ : 16.2

Channel 1
mn: -1160
mx: 980
 μ : -10.3
 σ : 56.8

Channel 2
mn: -1568
mx: 1044
 μ : -12.3
 σ : 38.9

Processed Wed Jun 27 23:20:39 2018 by ELM ver.2012-10-06 from 001__elm20180627_211205__dat00.bin

