

# ELMAVAN 3D WAVEFORMS (Measured data sampled at 50 kHz) 51000 packets of 144 samples from 2018-06-26T11:35:41.845.000.

Processed Tue Jun 26 13:43:26 2018 by ELM ver.2012-10-06 from 001\_\_elm20180626\_113540\_\_dat00.bin

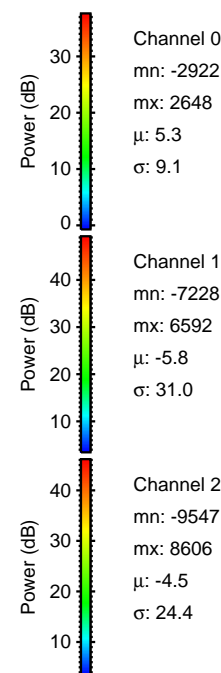

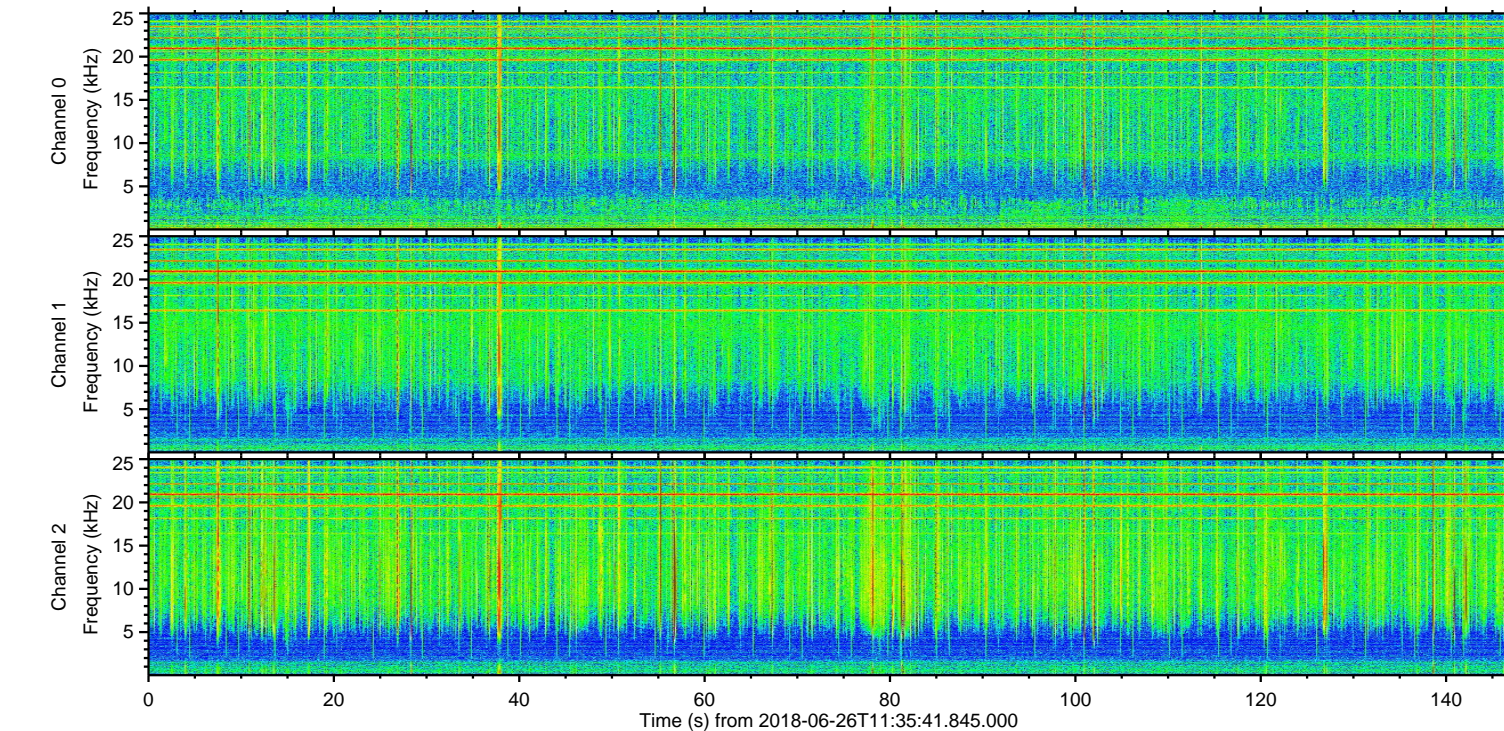
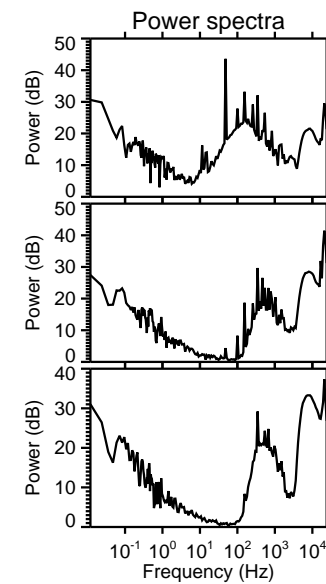
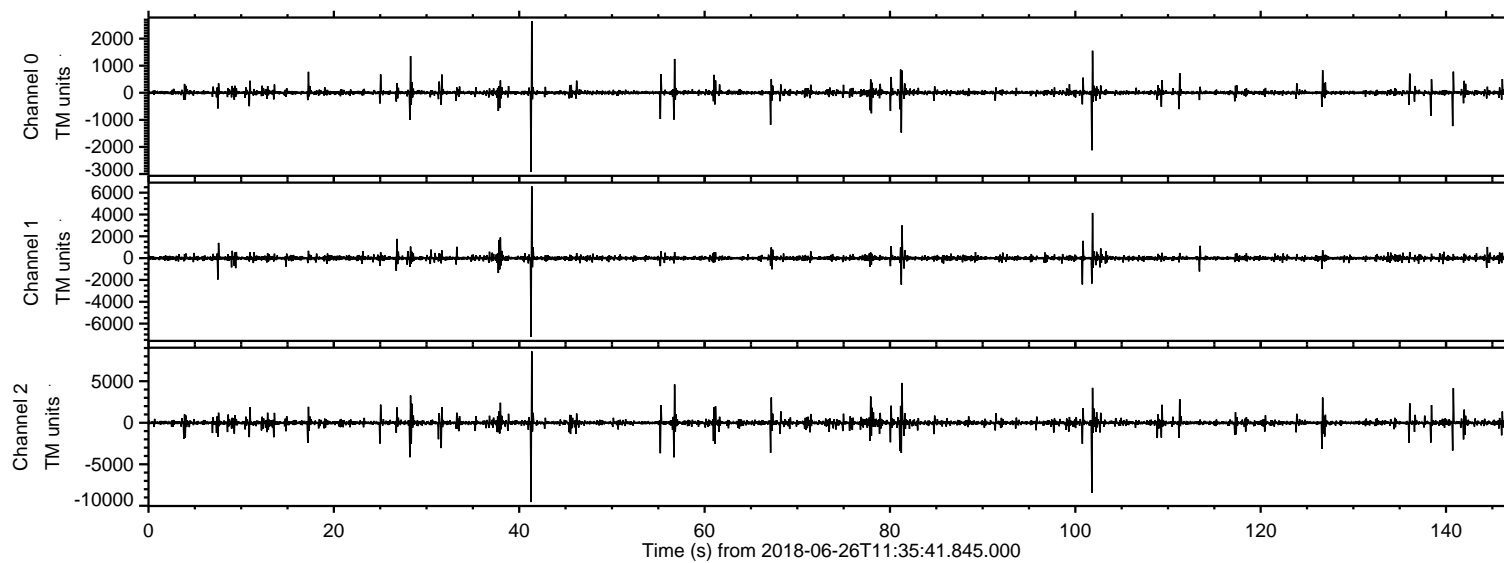

Processed Tue Jun 26 13:43:36 2018 by ELM ver.2012-10-06 from 001\_\_elm20180626\_113540\_\_dat00.bin

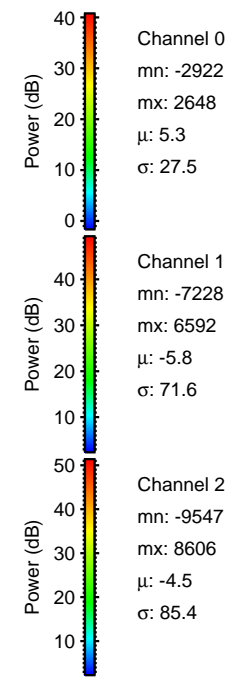
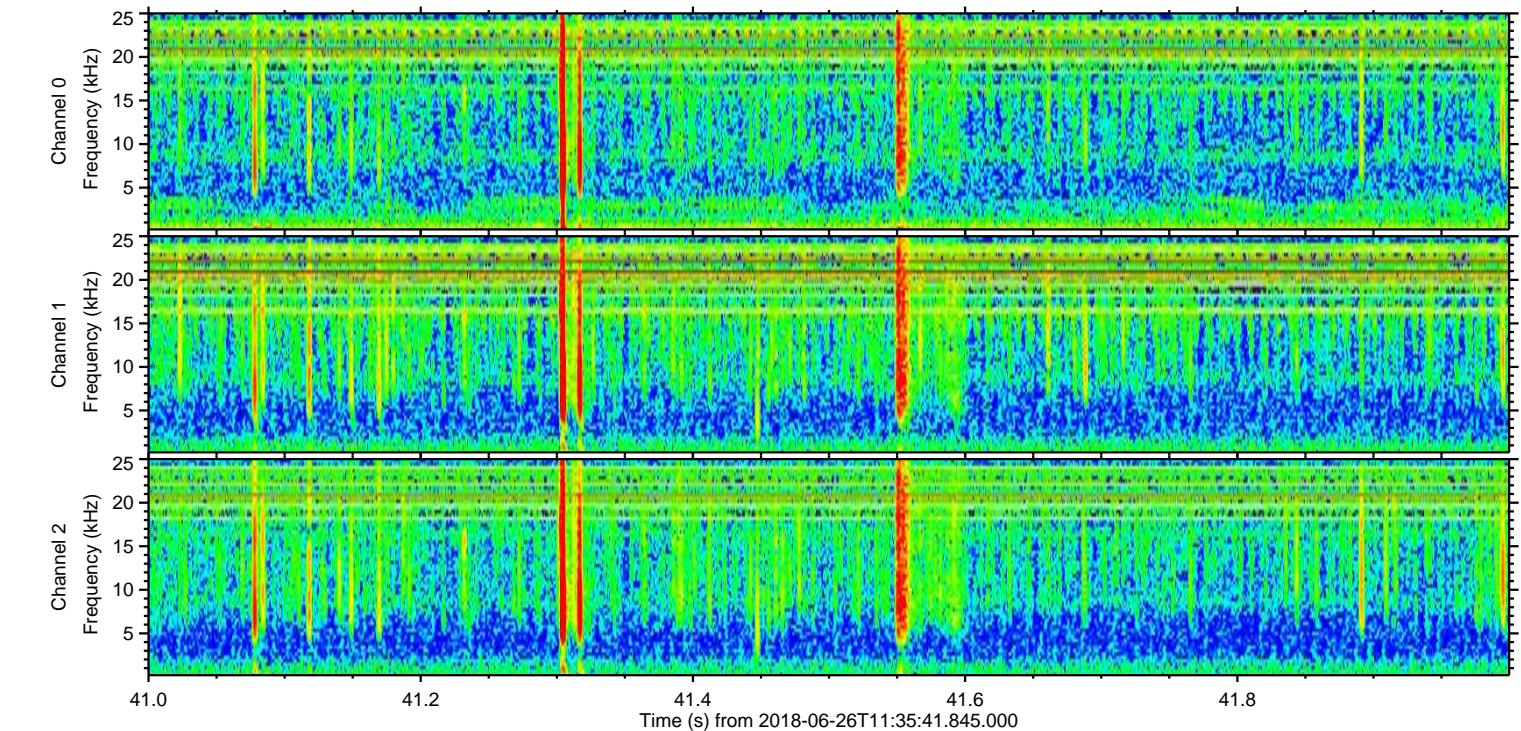
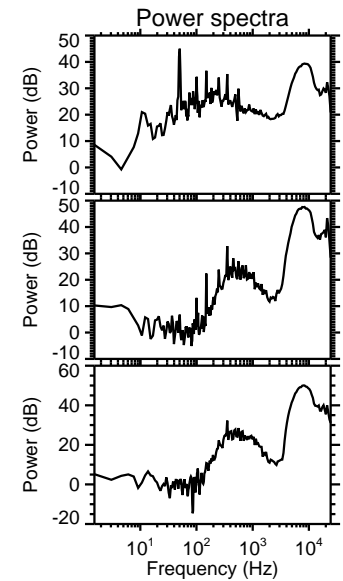
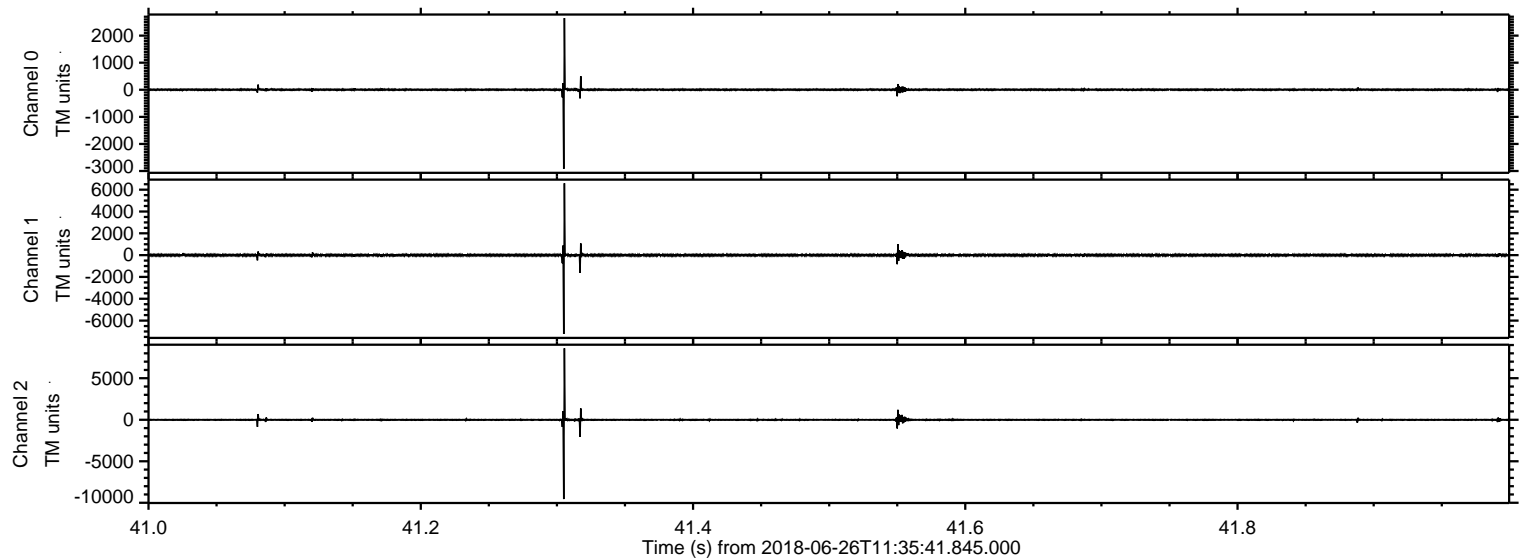



ELMAVAN 3D WAVEFORMS (Measured data sampled at 50 kHz) 51000 packets of 144 samples from 2018-06-26T11:35:41.845.000. Part 102/147

Processed Tue Jun 26 13:43:37 2018 by ELM ver.2012-10-06 from 001\_\_elm20180626\_113540\_\_dat00.bin

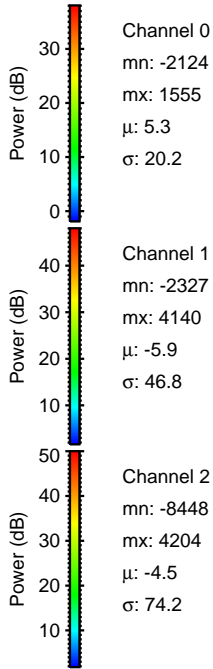
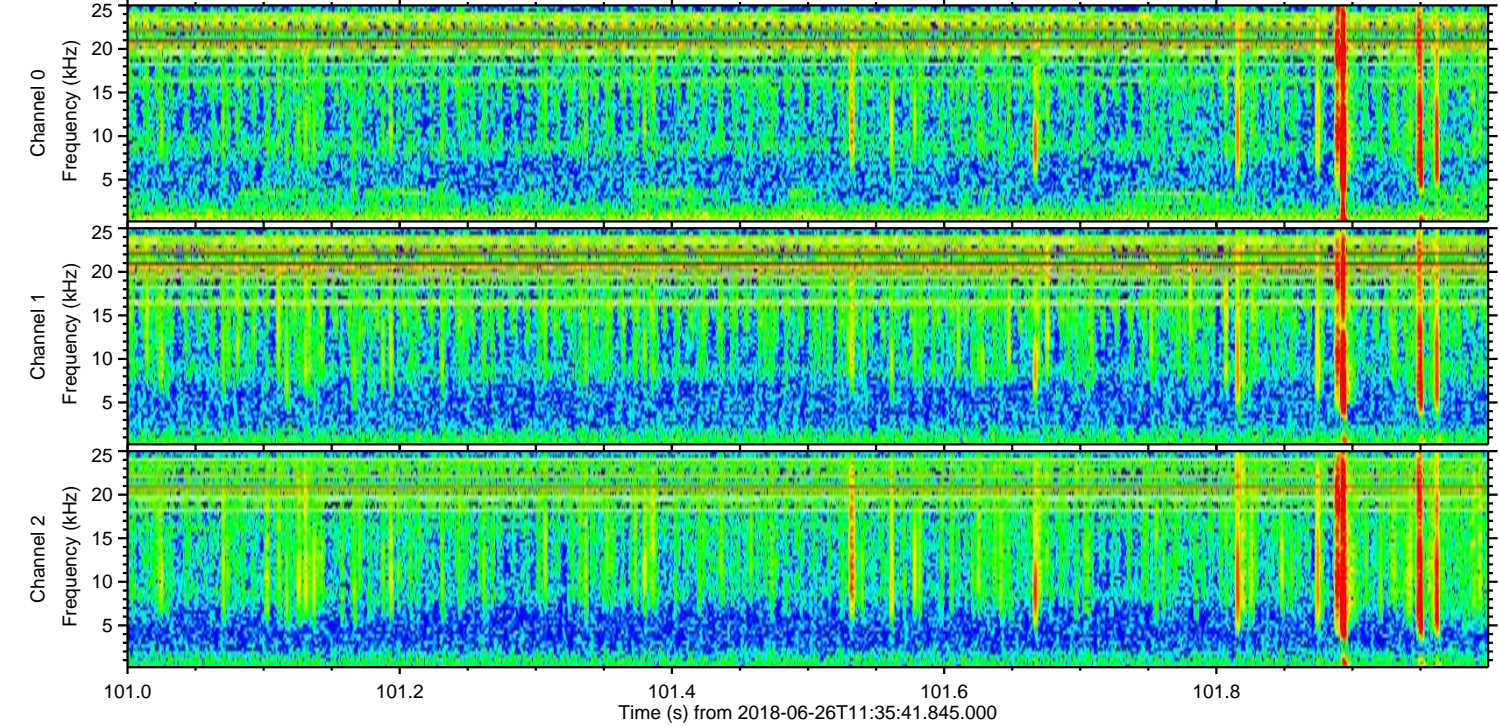
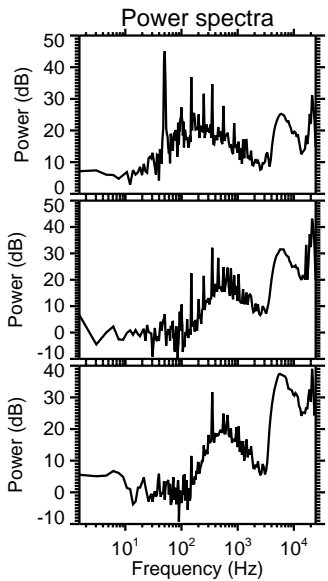
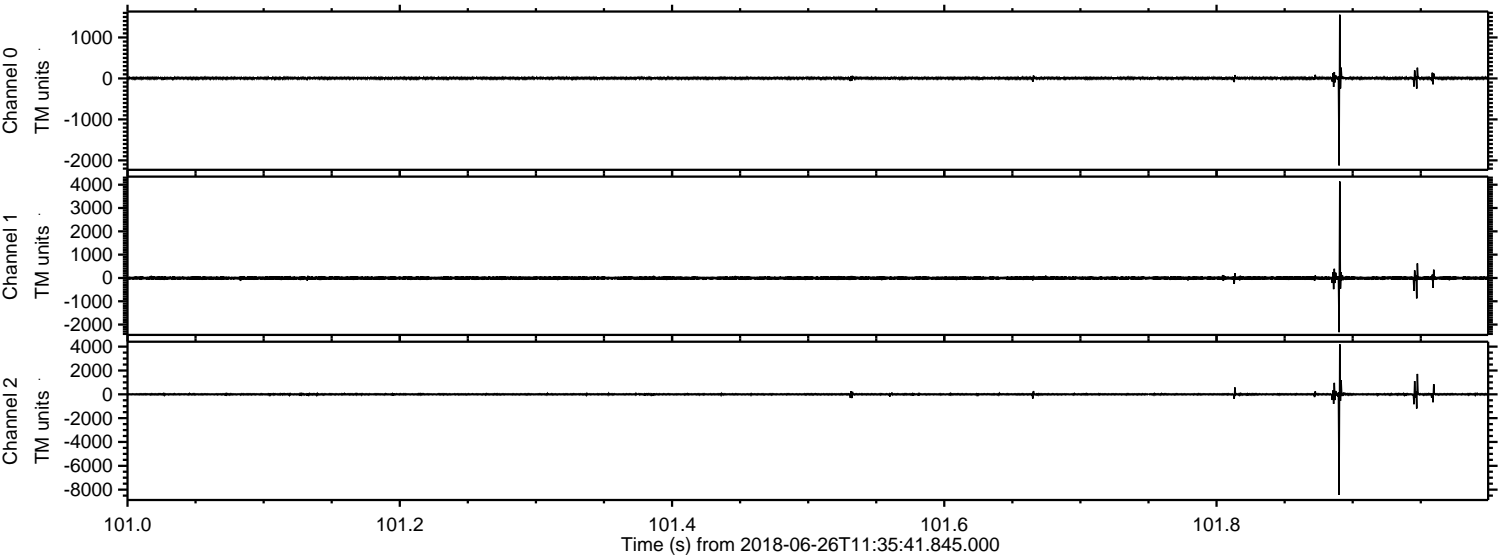



Processed Tue Jun 26 13:43:38 2018 by ELM ver.2012-10-06 from 001\_\_elm20180626\_113540\_\_dat00.bin

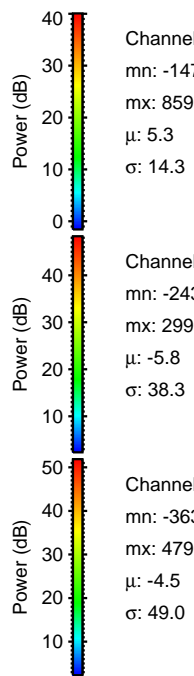
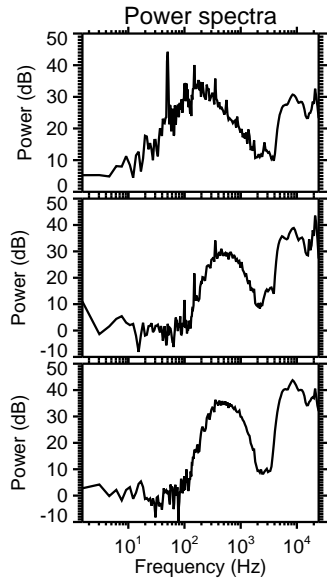
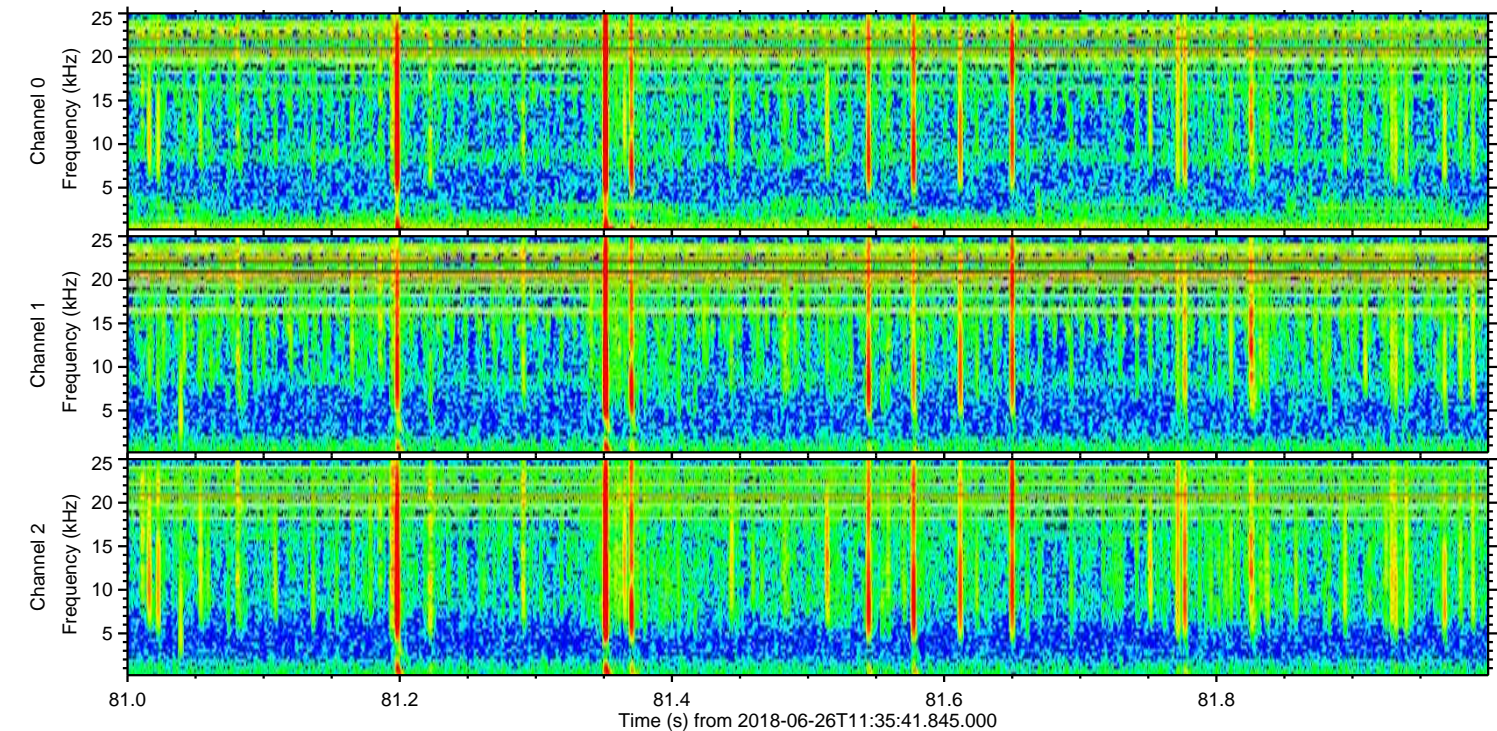
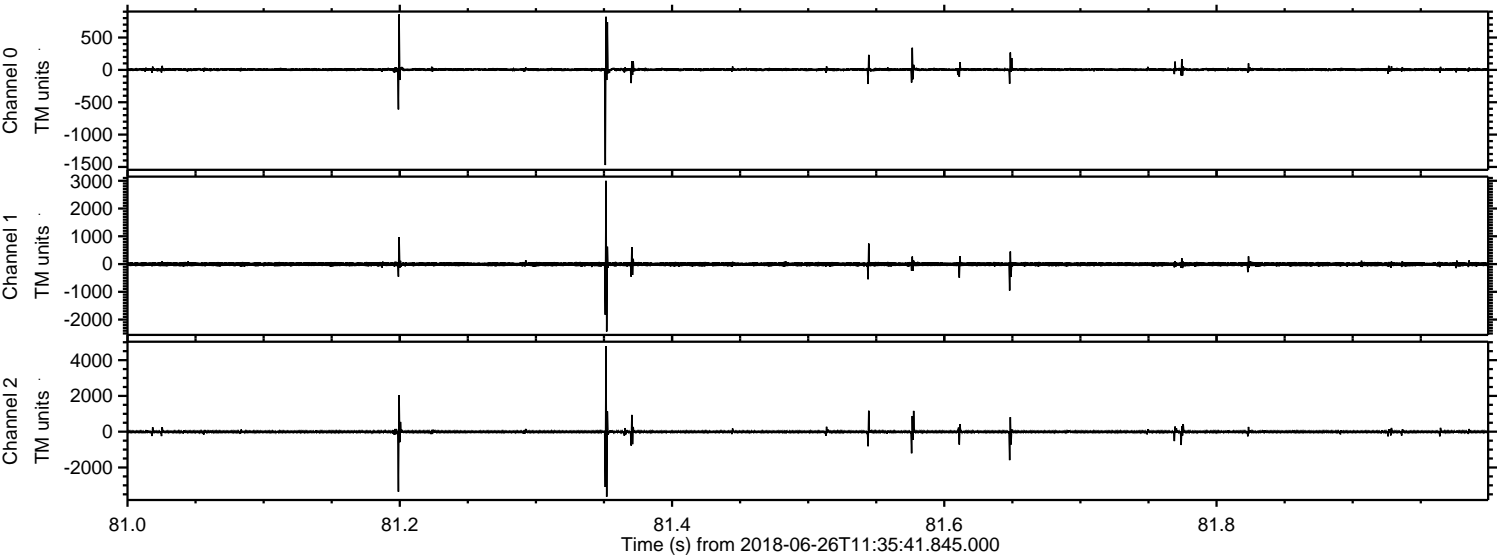

Channel 0  
mn: -1471  
mx: 859  
 $\mu$ : 5.3  
 $\sigma$ : 14.3

Channel 1  
mn: -2430  
mx: 2999  
 $\mu$ : -5.8  
 $\sigma$ : 38.3

Channel 2  
mn: -3637  
mx: 4790  
 $\mu$ : -4.5  
 $\sigma$ : 49.0



Processed Tue Jun 26 13:43:39 2018 by ELM ver.2012-10-06 from 001\_\_elm20180626\_113540\_\_dat00.bin

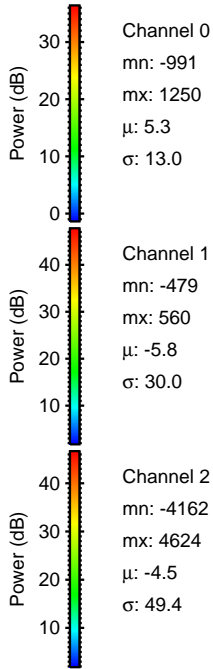
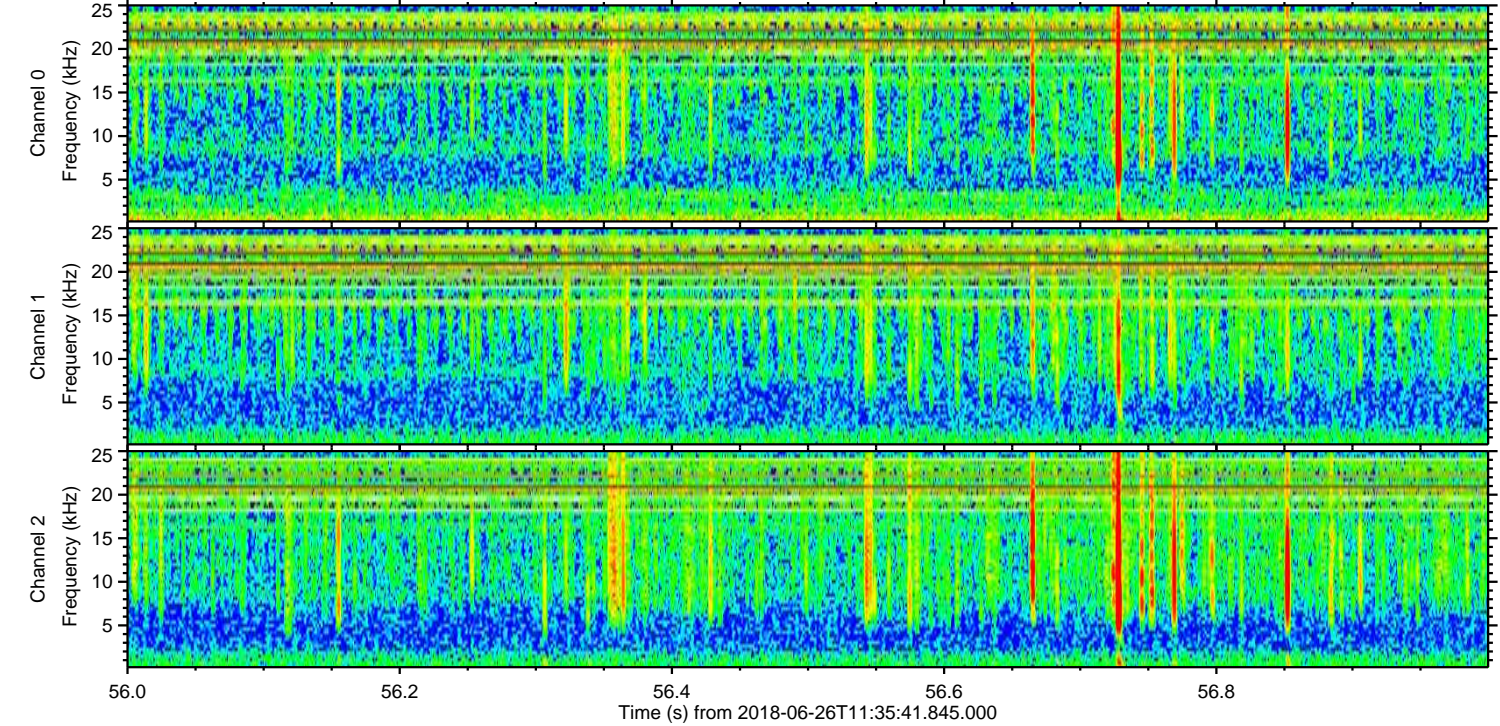
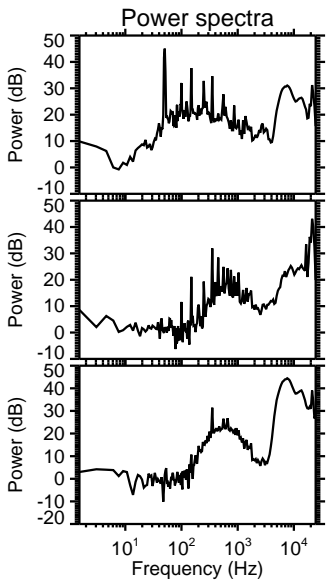
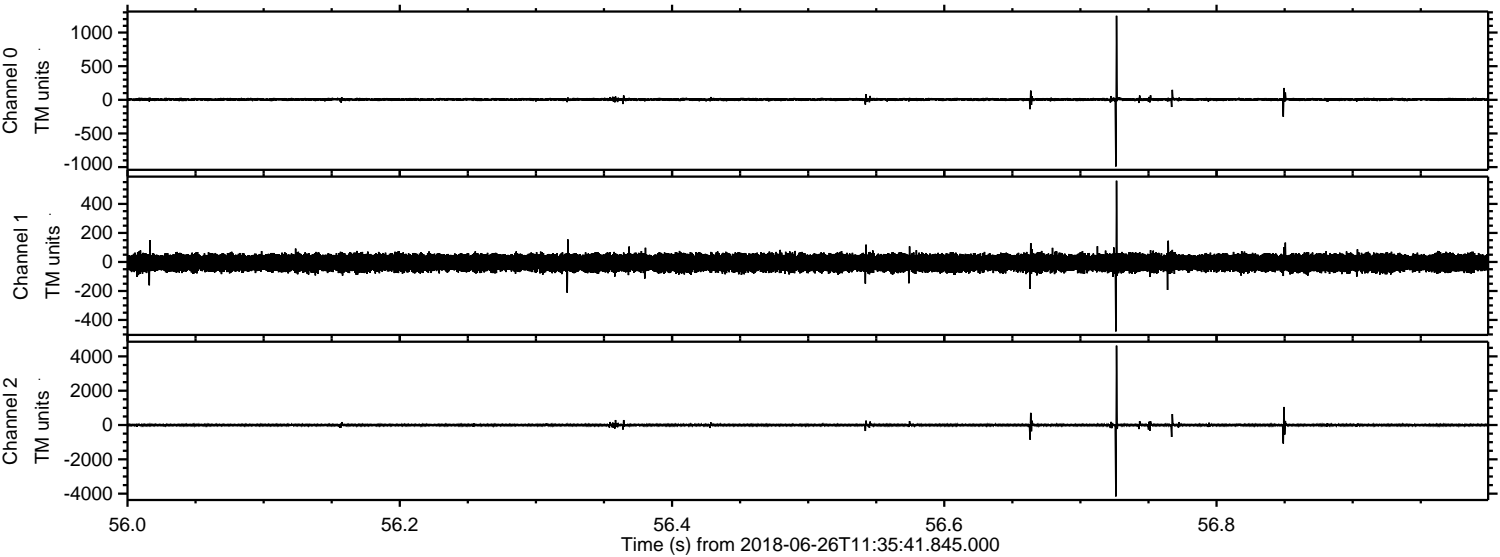



ELMAVAN 3D WAVEFORMS (Measured data sampled at 50 kHz) 51000 packets of 144 samples from 2018-06-26T11:35:41.845.000. Part 141/147

Processed Tue Jun 26 13:43:39 2018 by ELM ver.2012-10-06 from 001\_\_elm20180626\_113540\_\_dat00.bin

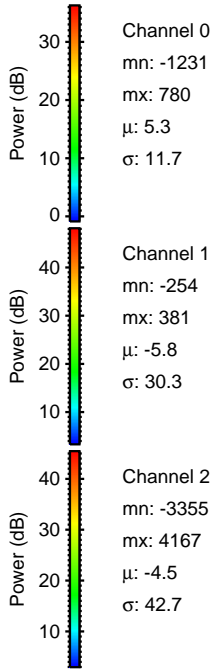
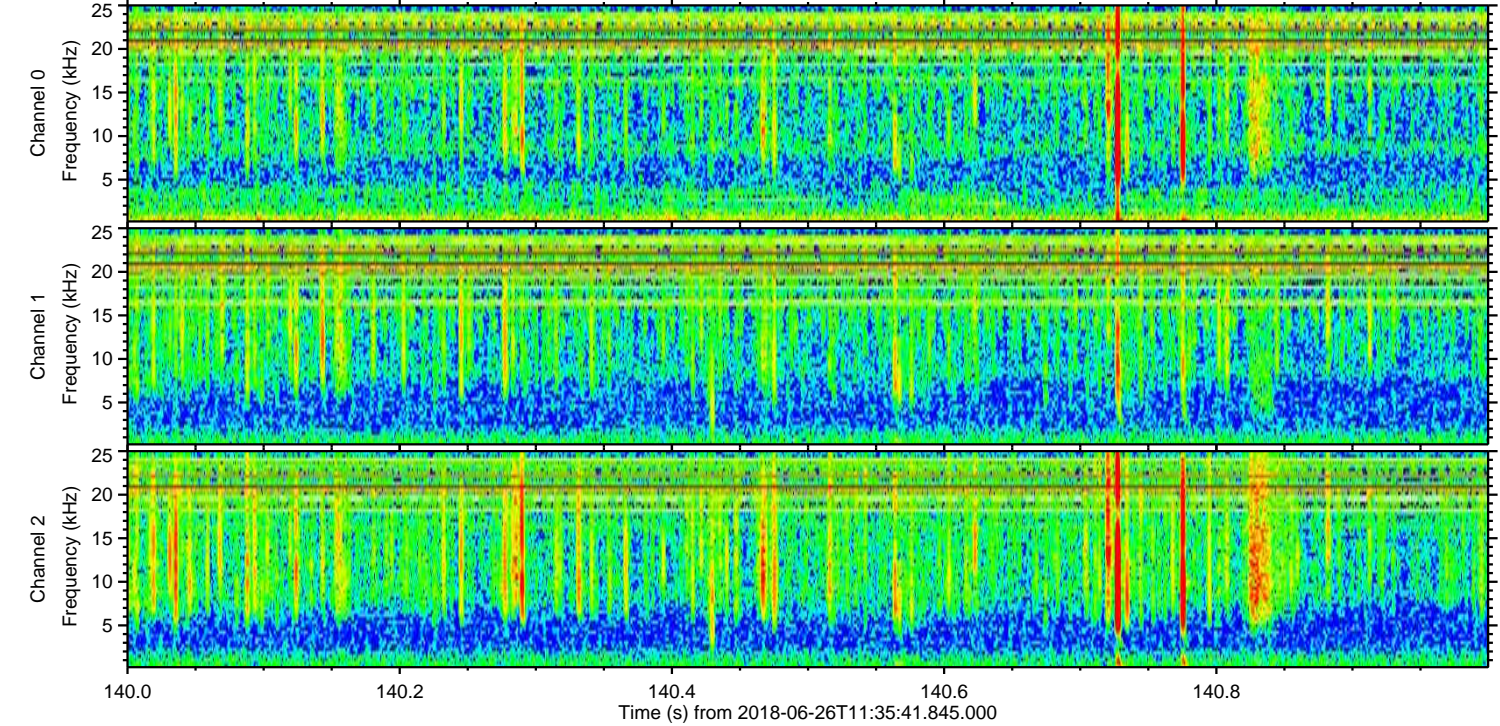
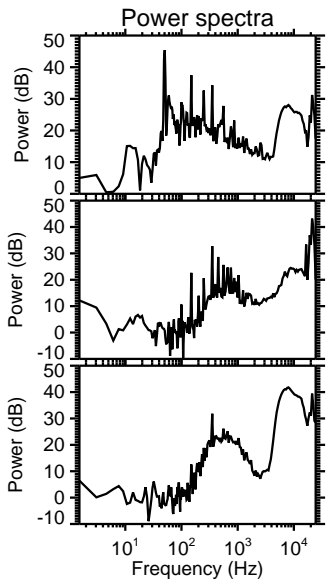
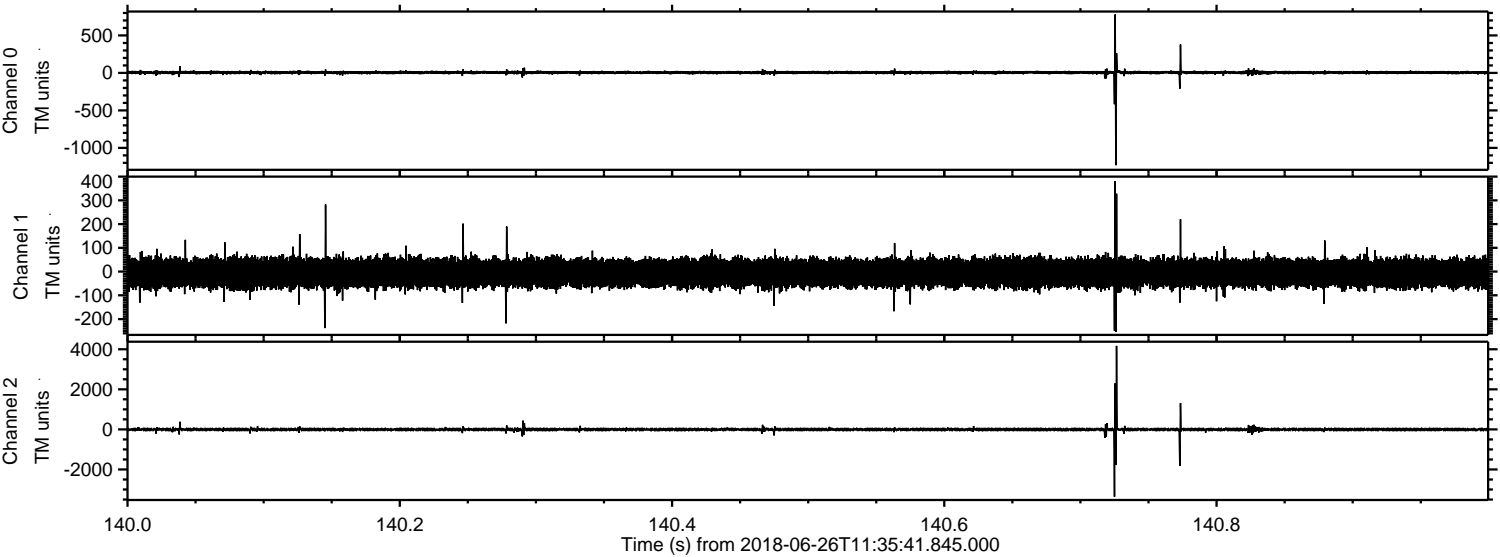

Channel 0  
mn: -1231  
mx: 780  
 $\mu$ : 5.3  
 $\sigma$ : 11.7

Channel 1  
mn: -254  
mx: 381  
 $\mu$ : -5.8  
 $\sigma$ : 30.3

Channel 2  
mn: -3355  
mx: 4167  
 $\mu$ : -4.5  
 $\sigma$ : 42.7



Processed Tue Jun 26 13:43:40 2018 by ELM ver.2012-10-06 from 001\_\_elm20180626\_113540\_\_dat00.bin

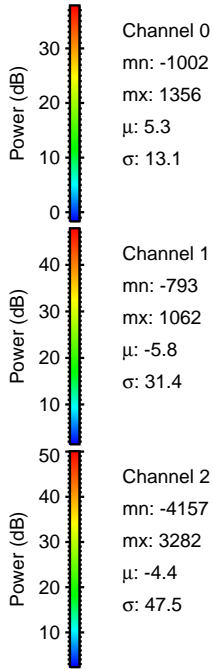
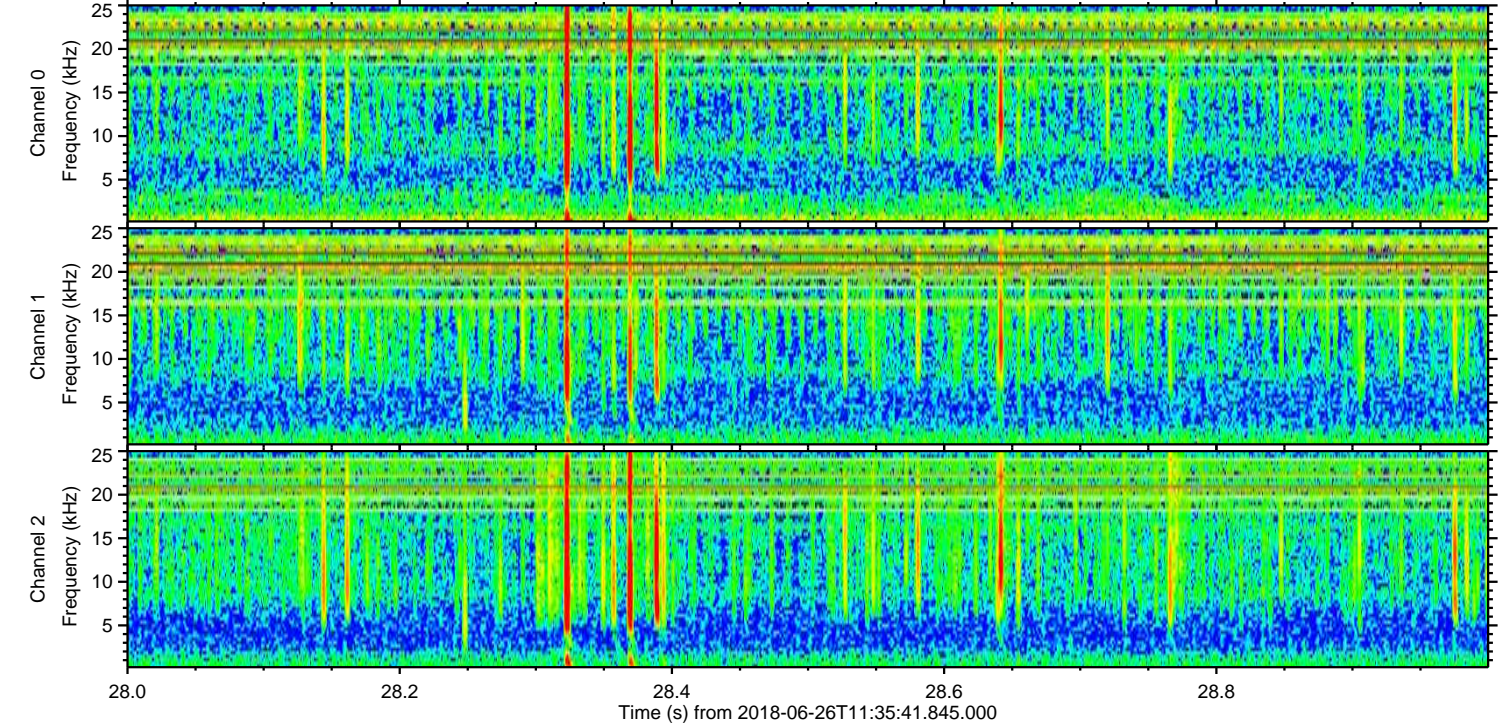
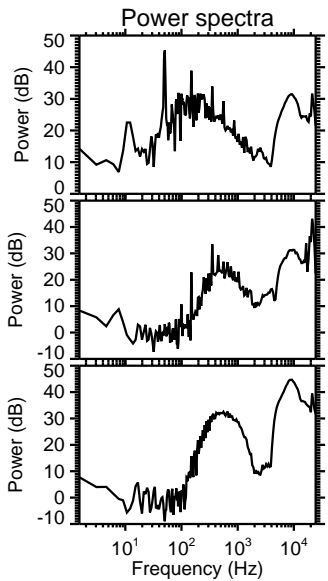
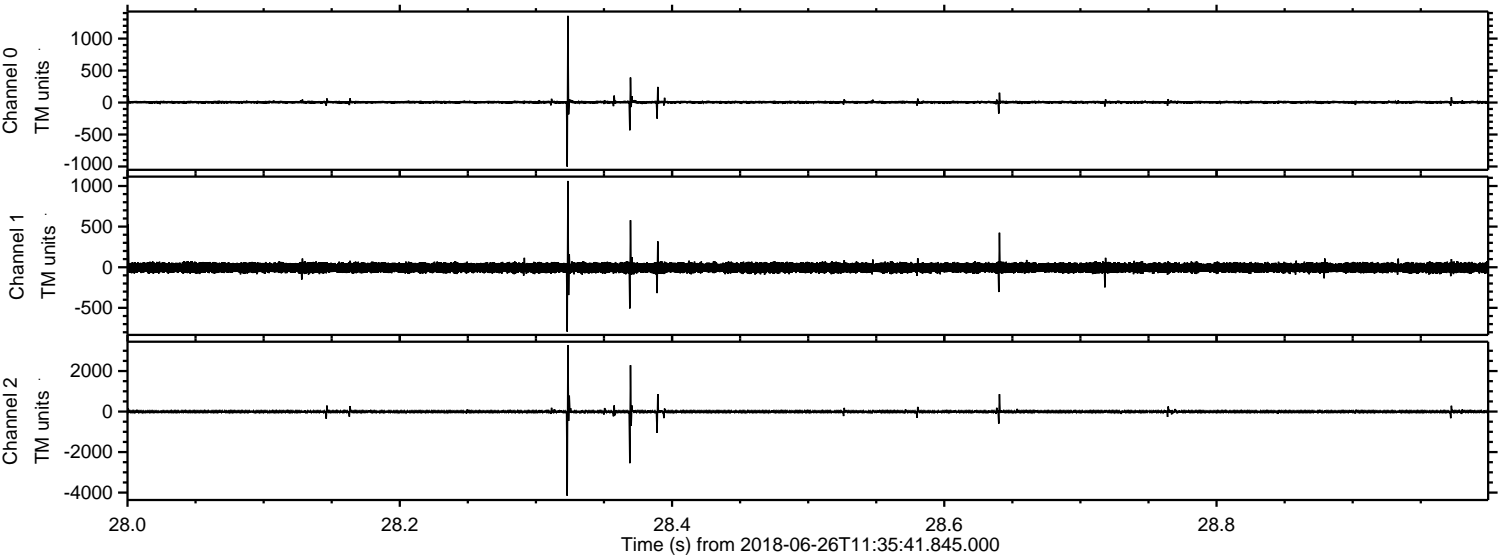

Channel 0  
mn: -1002  
mx: 1356  
 $\mu$ : 5.3  
 $\sigma$ : 13.1

Channel 1  
mn: -793  
mx: 1062  
 $\mu$ : -5.8  
 $\sigma$ : 31.4

Channel 2  
mn: -4157  
mx: 3282  
 $\mu$ : -4.4  
 $\sigma$ : 47.5



Processed Tue Jun 26 13:43:41 2018 by ELM ver.2012-10-06 from 001\_\_elm20180626\_113540\_\_dat00.bin

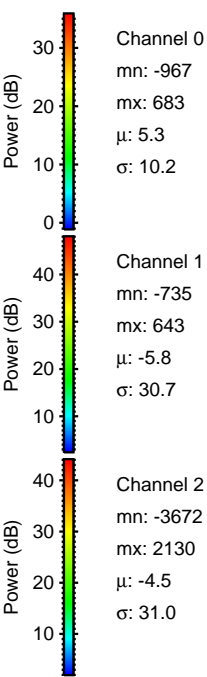
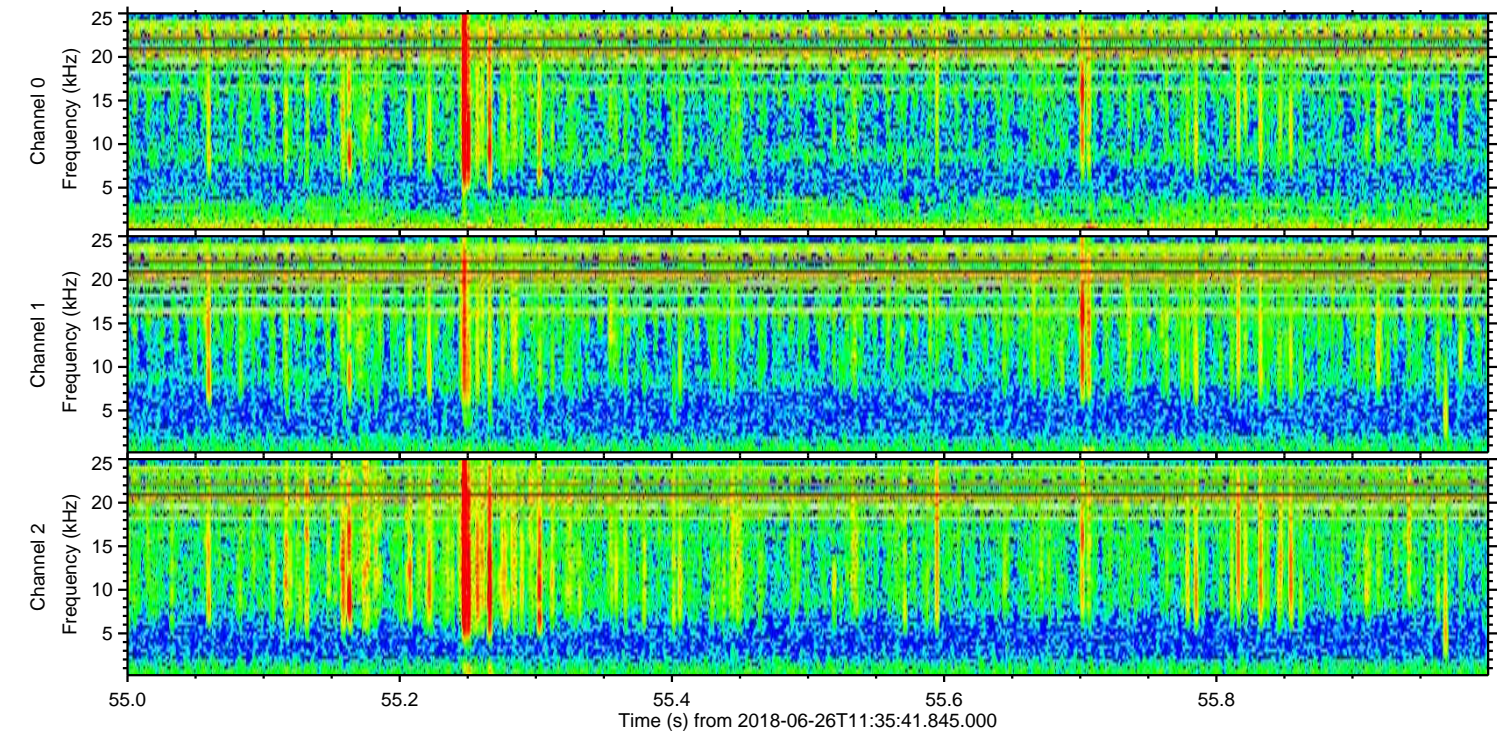
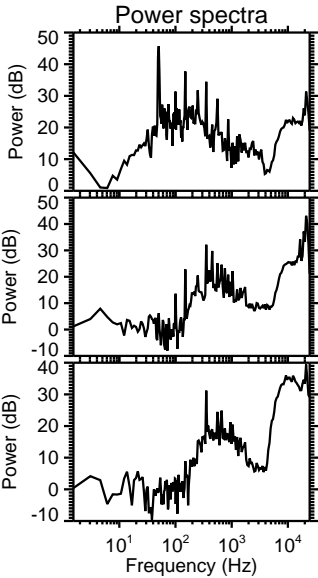
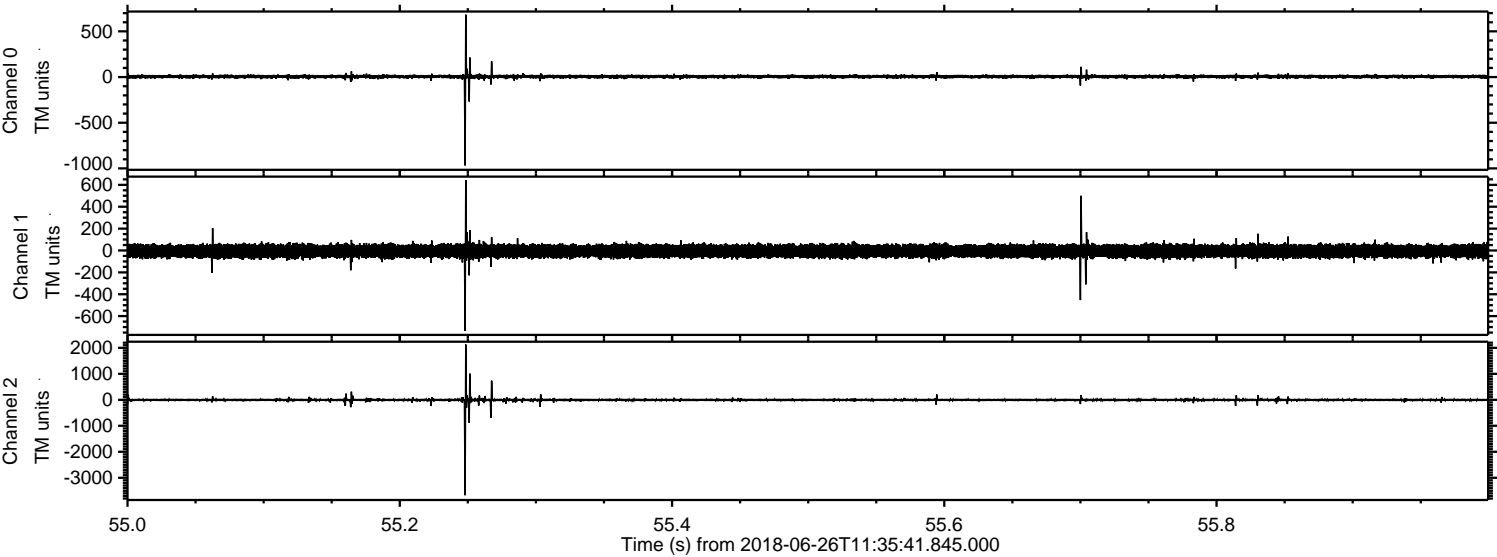



Processed Tue Jun 26 13:43:42 2018 by ELM ver.2012-10-06 from 001\_\_elm20180626\_113540\_\_dat00.bin

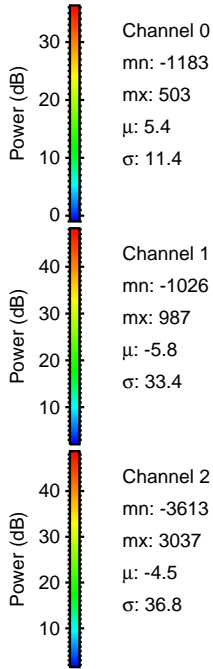
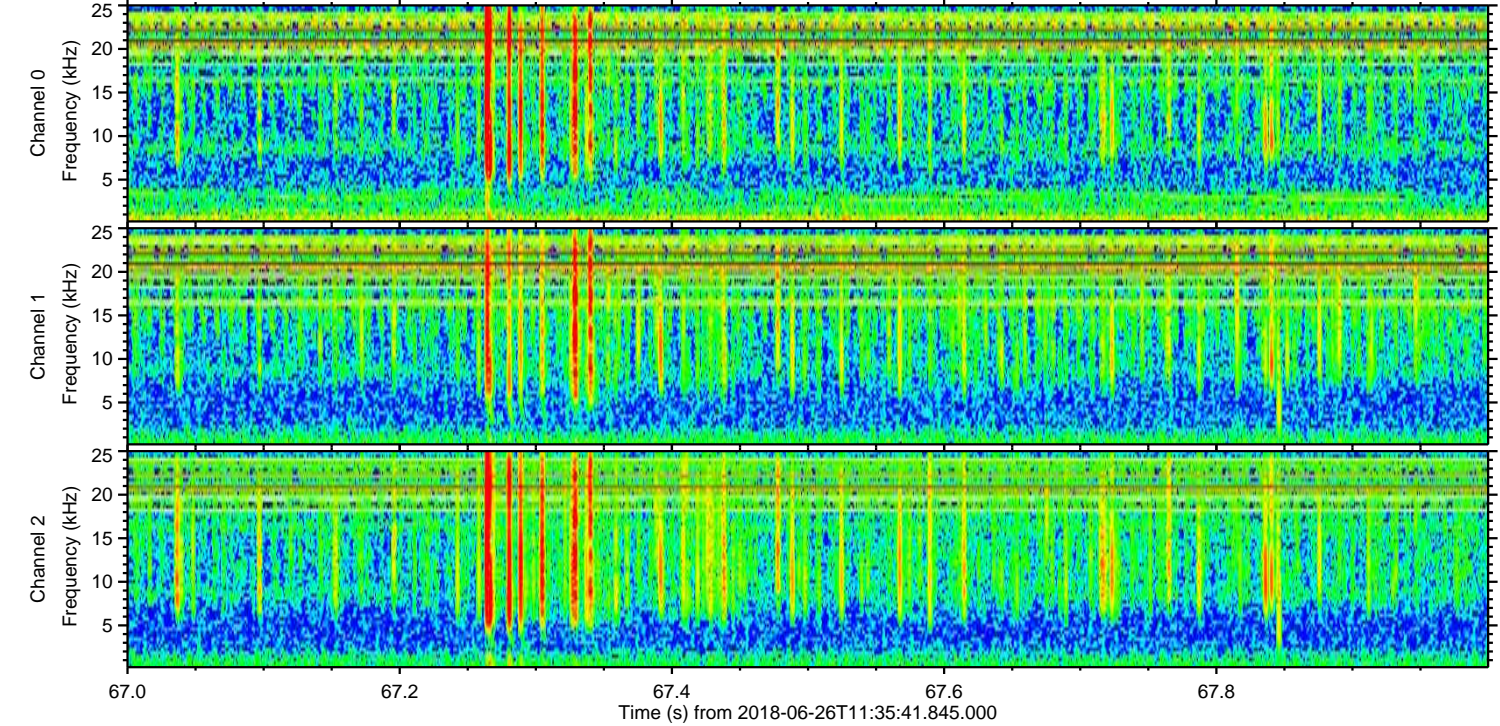
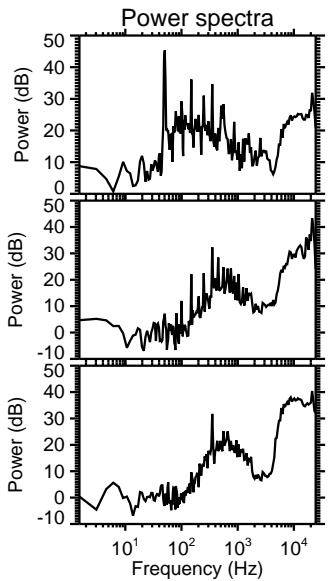
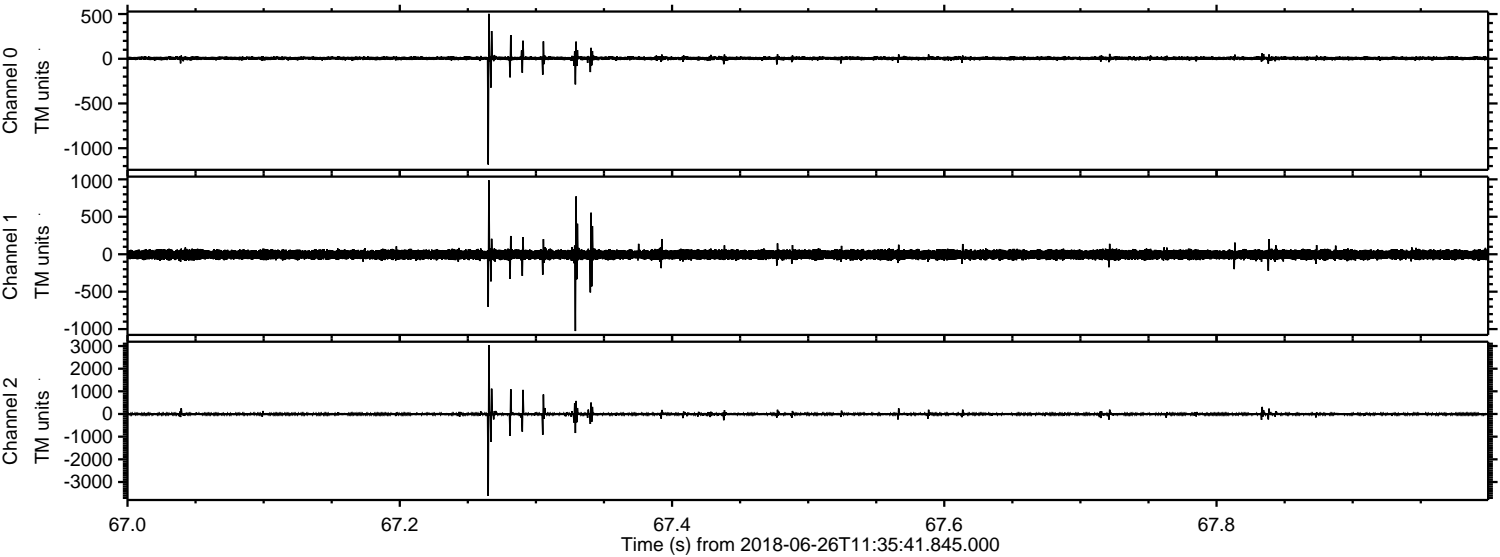

Channel 0  
mn: -1183  
mx: 503  
 $\mu$ : 5.4  
 $\sigma$ : 11.4

Channel 1  
mn: -1026  
mx: 987  
 $\mu$ : -5.8  
 $\sigma$ : 33.4

Channel 2  
mn: -3613  
mx: 3037  
 $\mu$ : -4.5  
 $\sigma$ : 36.8



Processed Tue Jun 26 13:43:43 2018 by ELM ver.2012-10-06 from 001\_\_elm20180626\_113540\_\_dat00.bin

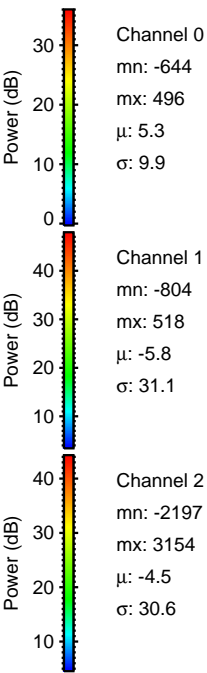
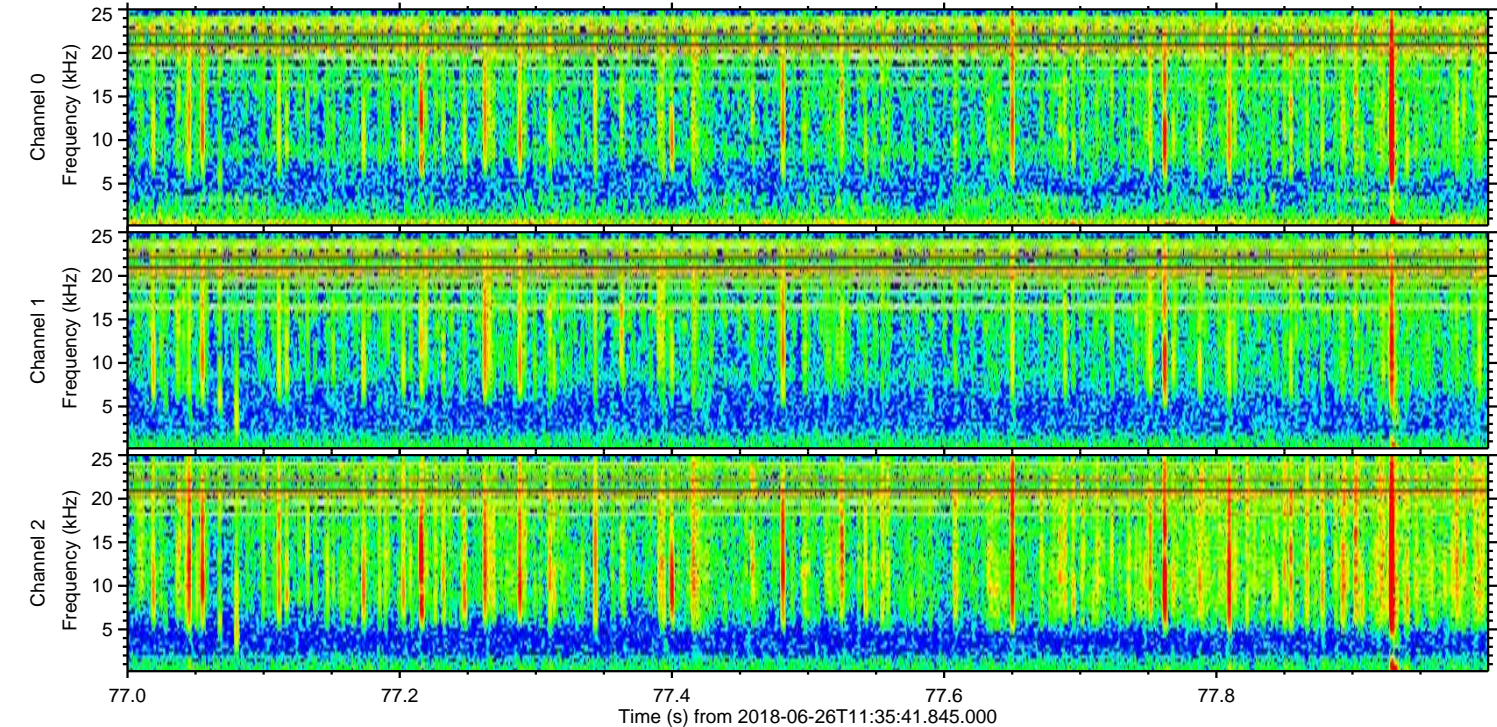
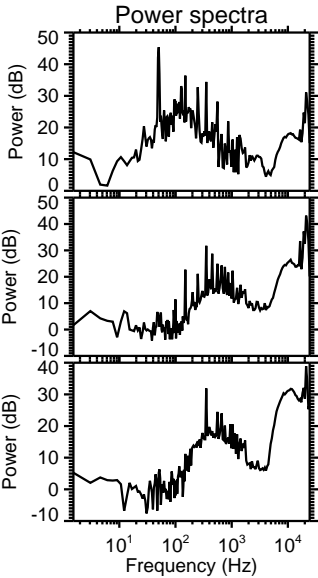
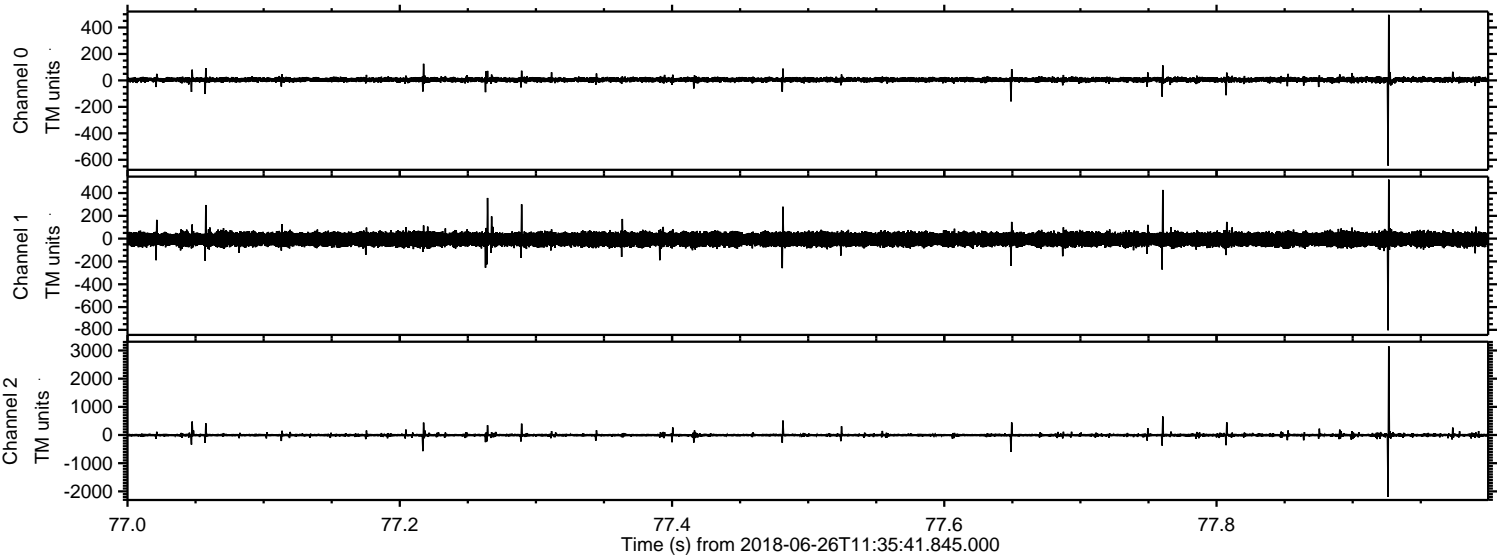



Processed Tue Jun 26 13:43:43 2018 by ELM ver.2012-10-06 from 001\_\_elm20180626\_113540\_\_dat00.bin

