

ELMAVAN 3D WAVEFORMS (Measured data sampled at 50 kHz) 51000 packets of 144 samples from 2018-06-26T09:40:37.037.999.

Processed Tue Jun 26 11:48:49 2018 by ELM ver.2012-10-06 from 001__elm20180626_094036__dat00.bin

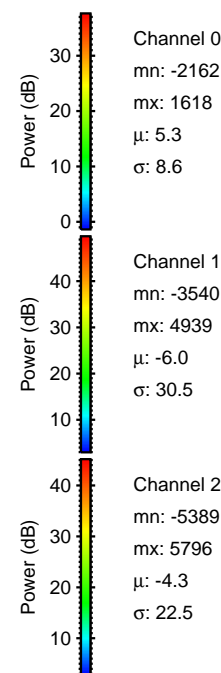

Processed Tue Jun 26 11:48:55 2018 by ELM ver.2012-10-06 from 001__elm20180626_094036__dat00.bin

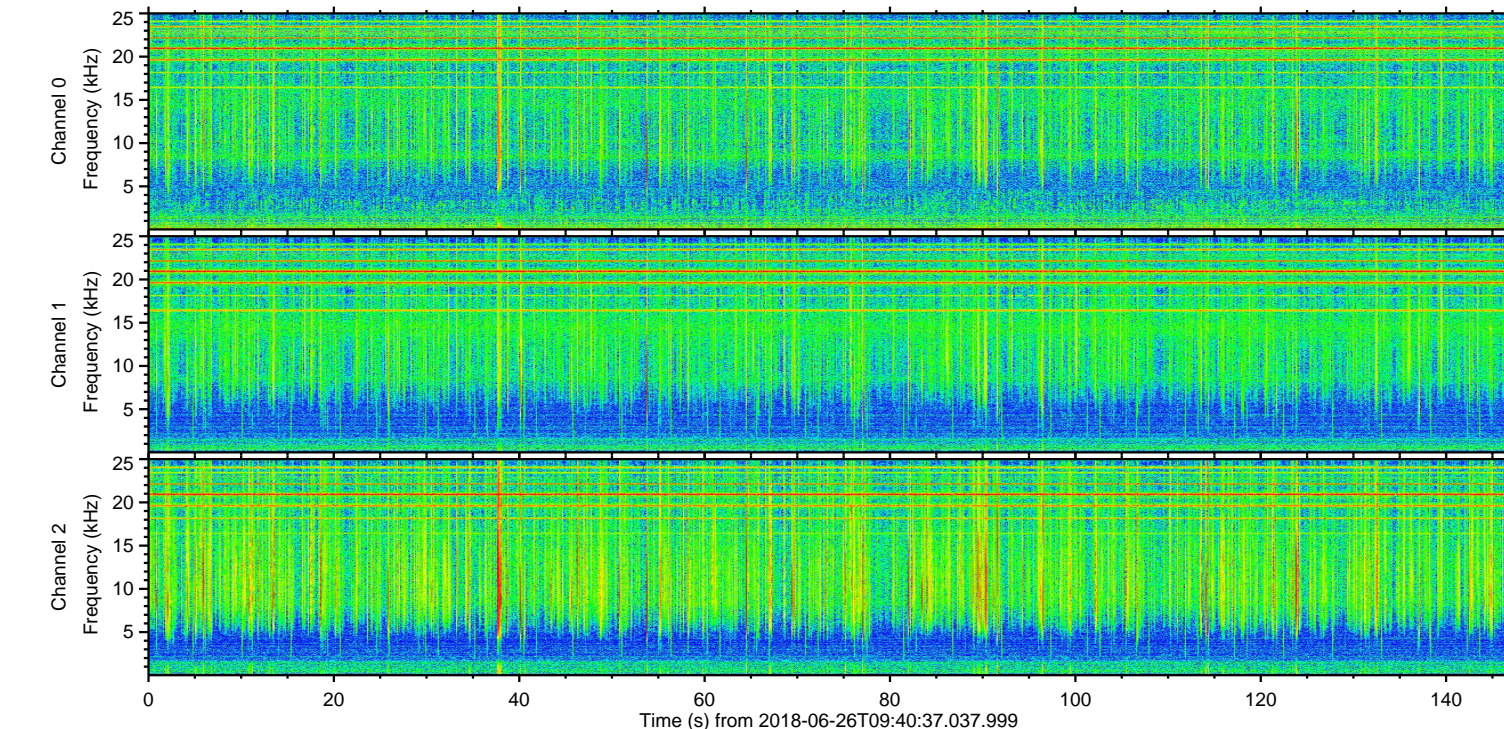
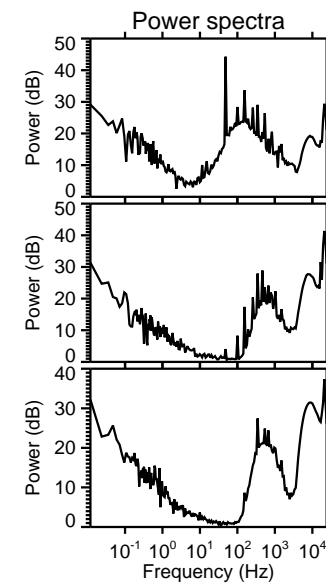
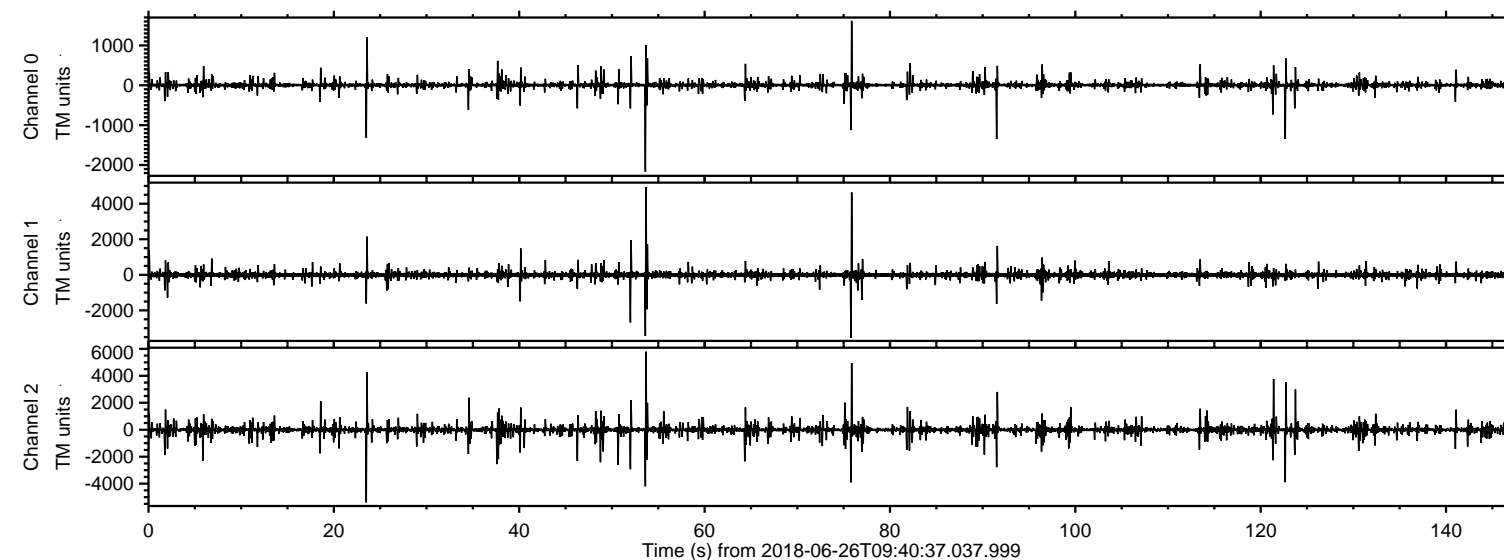
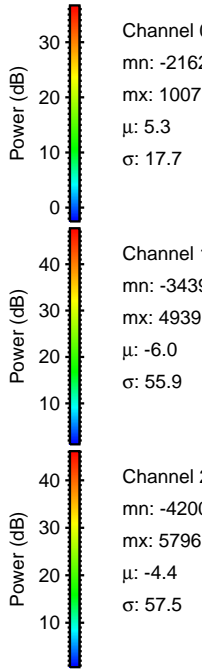
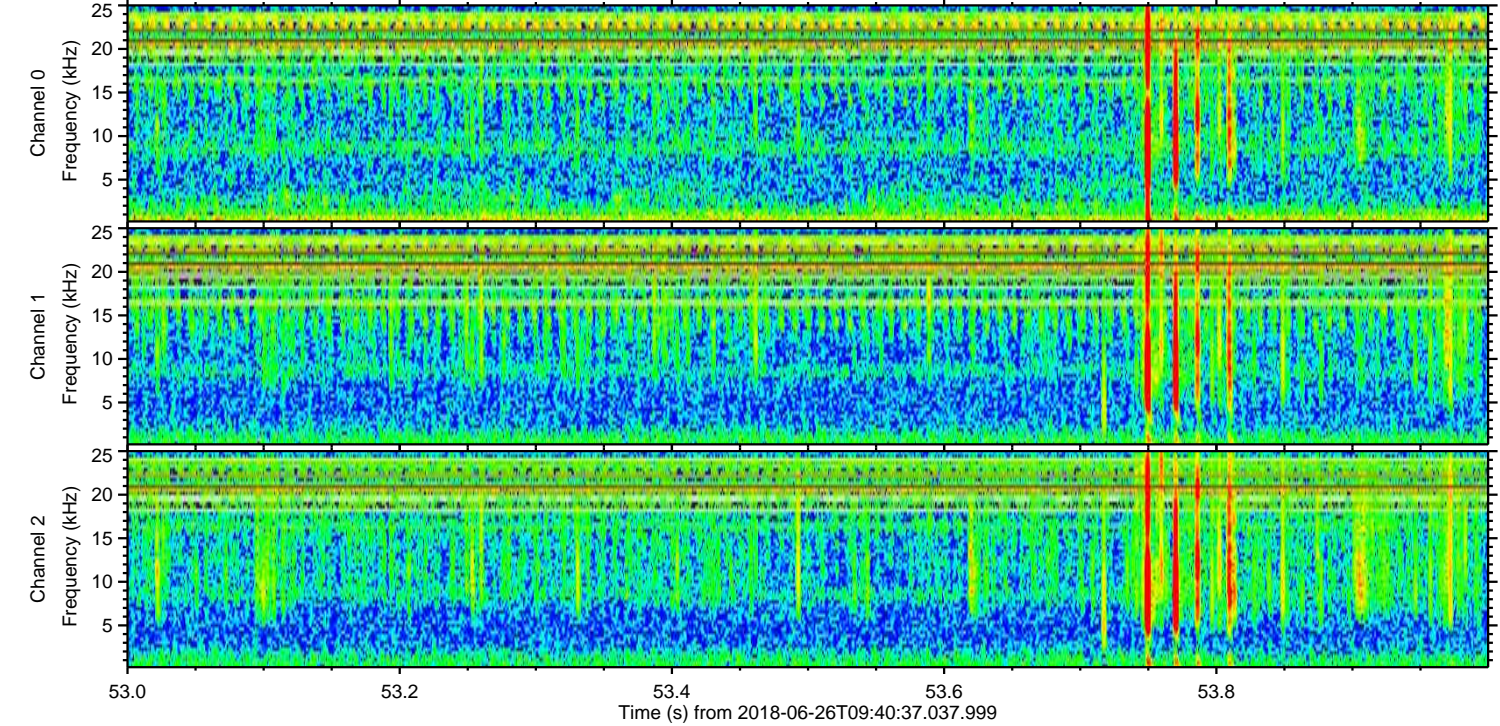
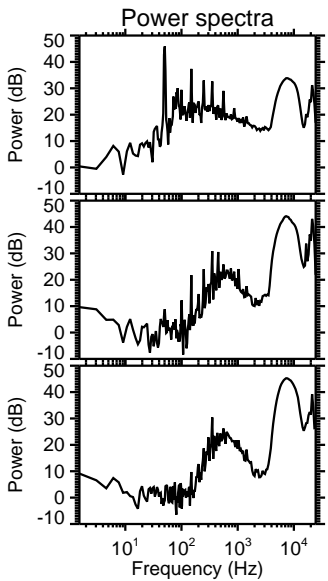
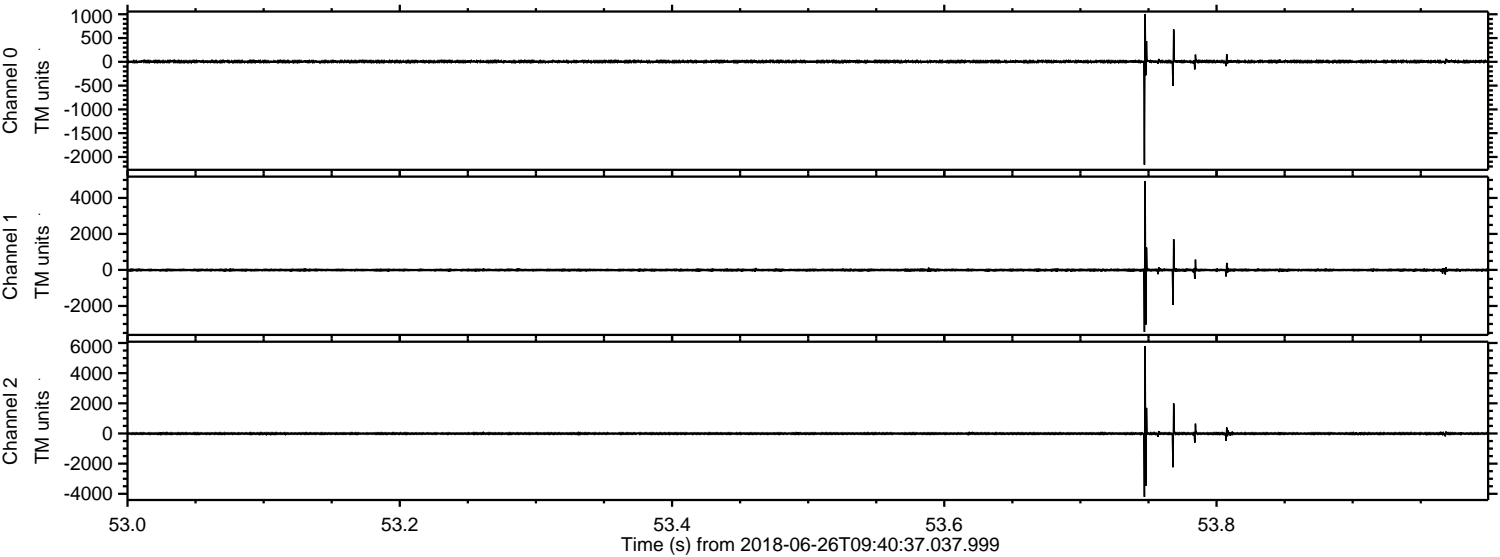

ELMAVAN 3D WAVEFORMS (Measured data sampled at 50 kHz) 51000 packets of 144 samples from 2018-06-26T09:40:37.037.999. Part 24/147

Processed Tue Jun 26 11:48:56 2018 by ELM ver.2012-10-06 from 001__elm20180626_094036__dat00.bin

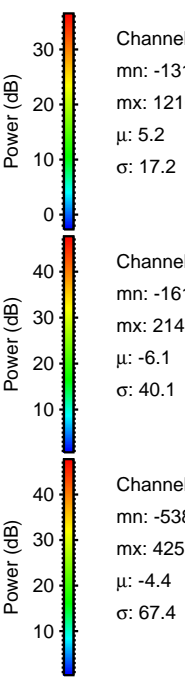
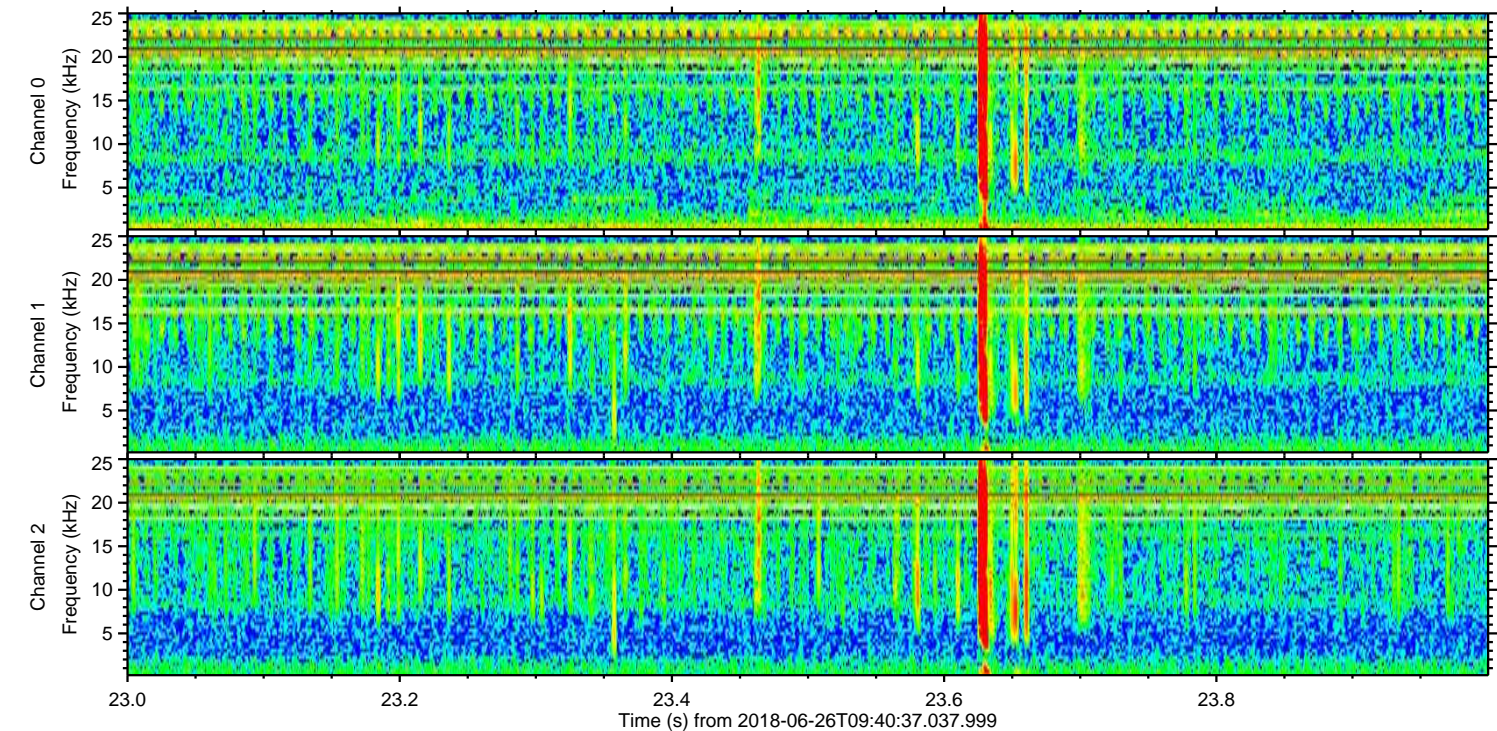
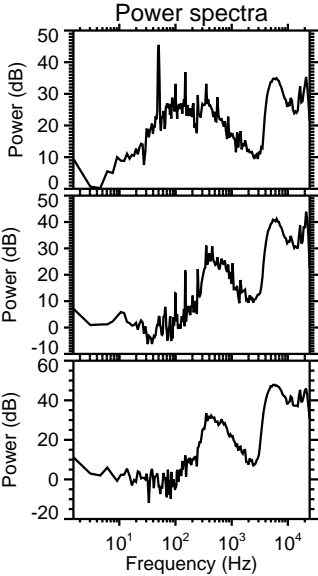
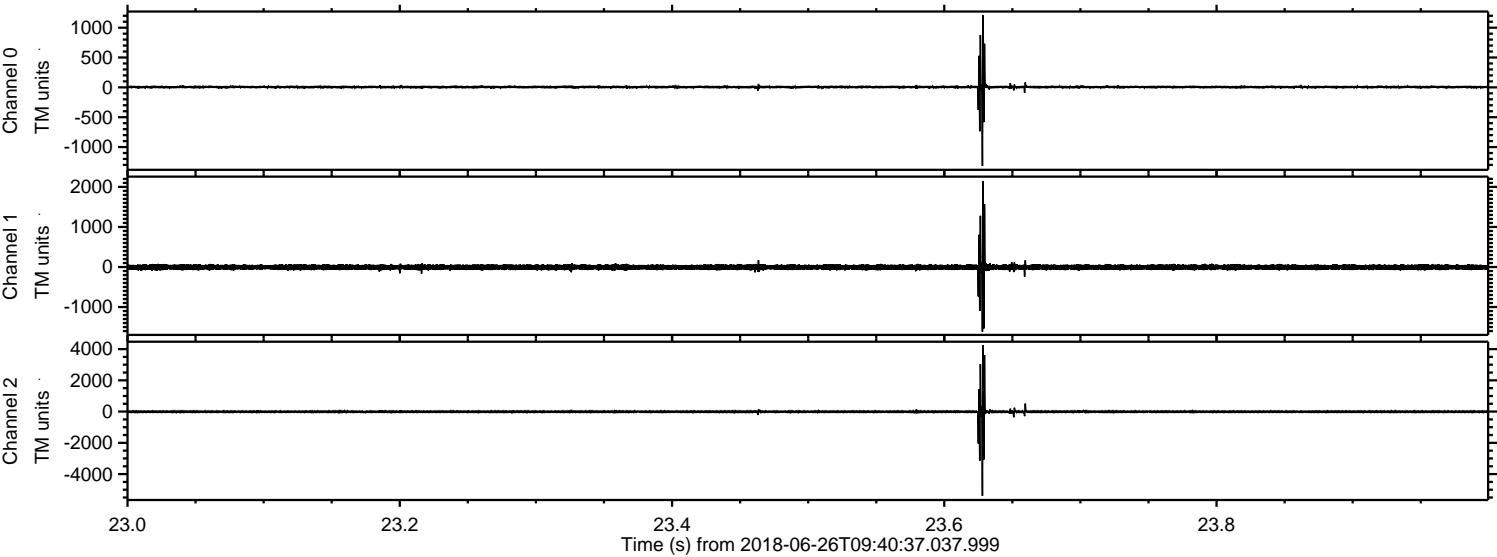

Processed Tue Jun 26 11:48:56 2018 by ELM ver.2012-10-06 from 001__elm20180626_094036__dat00.bin

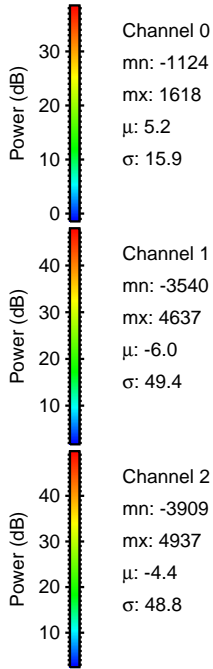
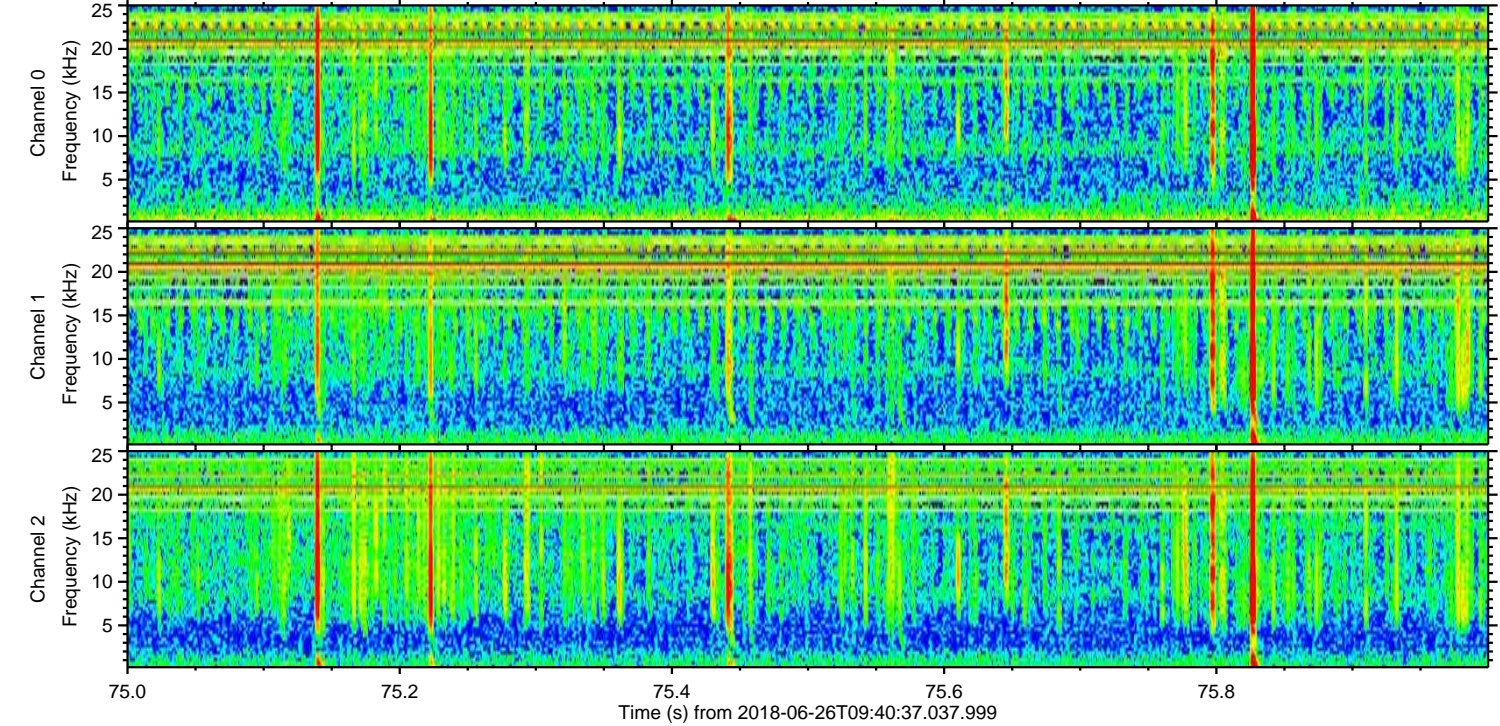
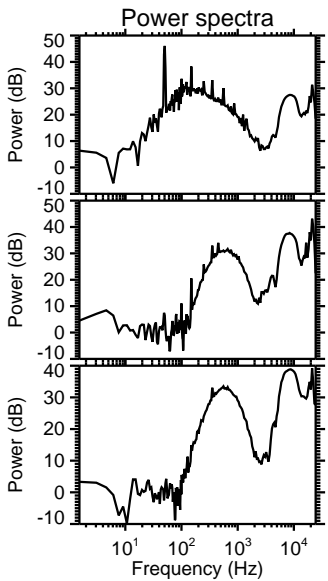
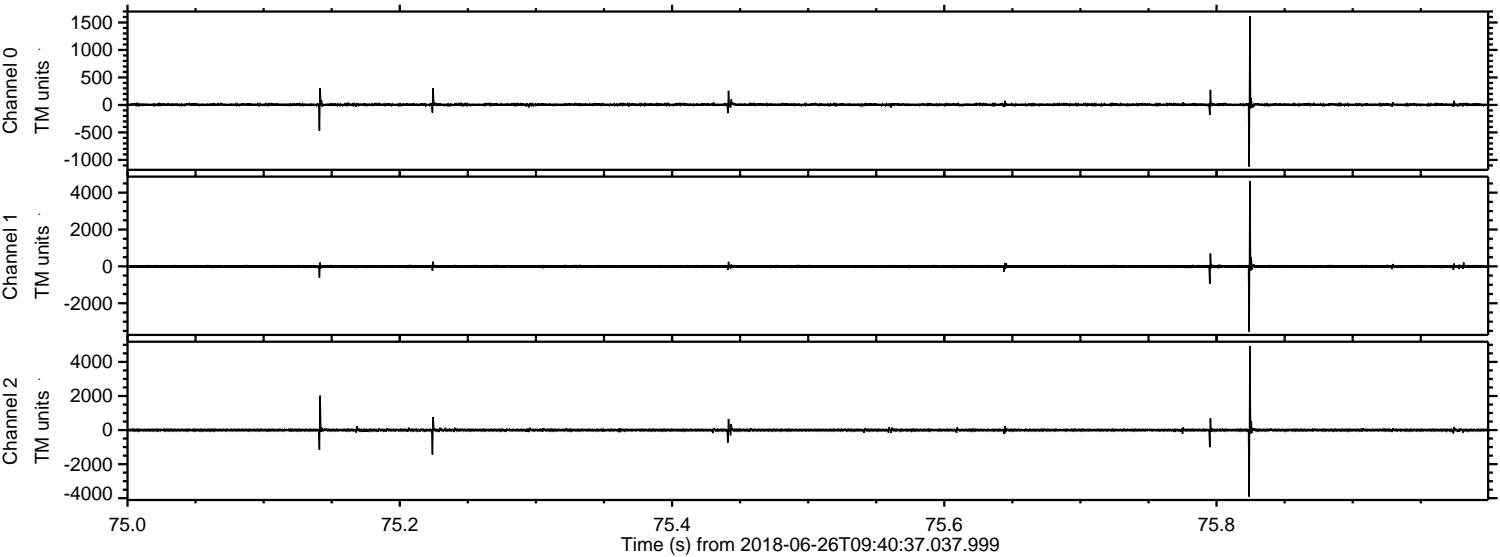

Channel 0
mn: -1124
mx: 1618
 μ : 5.2
 σ : 15.9

Channel 1
mn: -3540
mx: 4637
 μ : -6.0
 σ : 49.4

Channel 2
mn: -3909
mx: 4937
 μ : -4.4
 σ : 48.8

ELMAVAN 3D WAVEFORMS (Measured data sampled at 50 kHz) 51000 packets of 144 samples from 2018-06-26T09:40:37.037.999. Part 123/147

Processed Tue Jun 26 11:48:57 2018 by ELM ver.2012-10-06 from 001__elm20180626_094036__dat00.bin

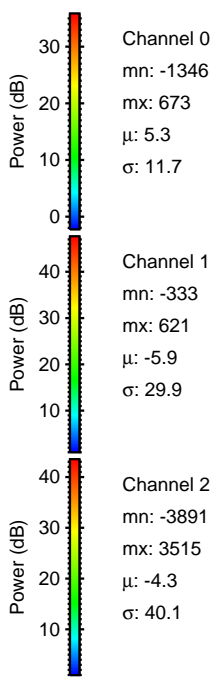
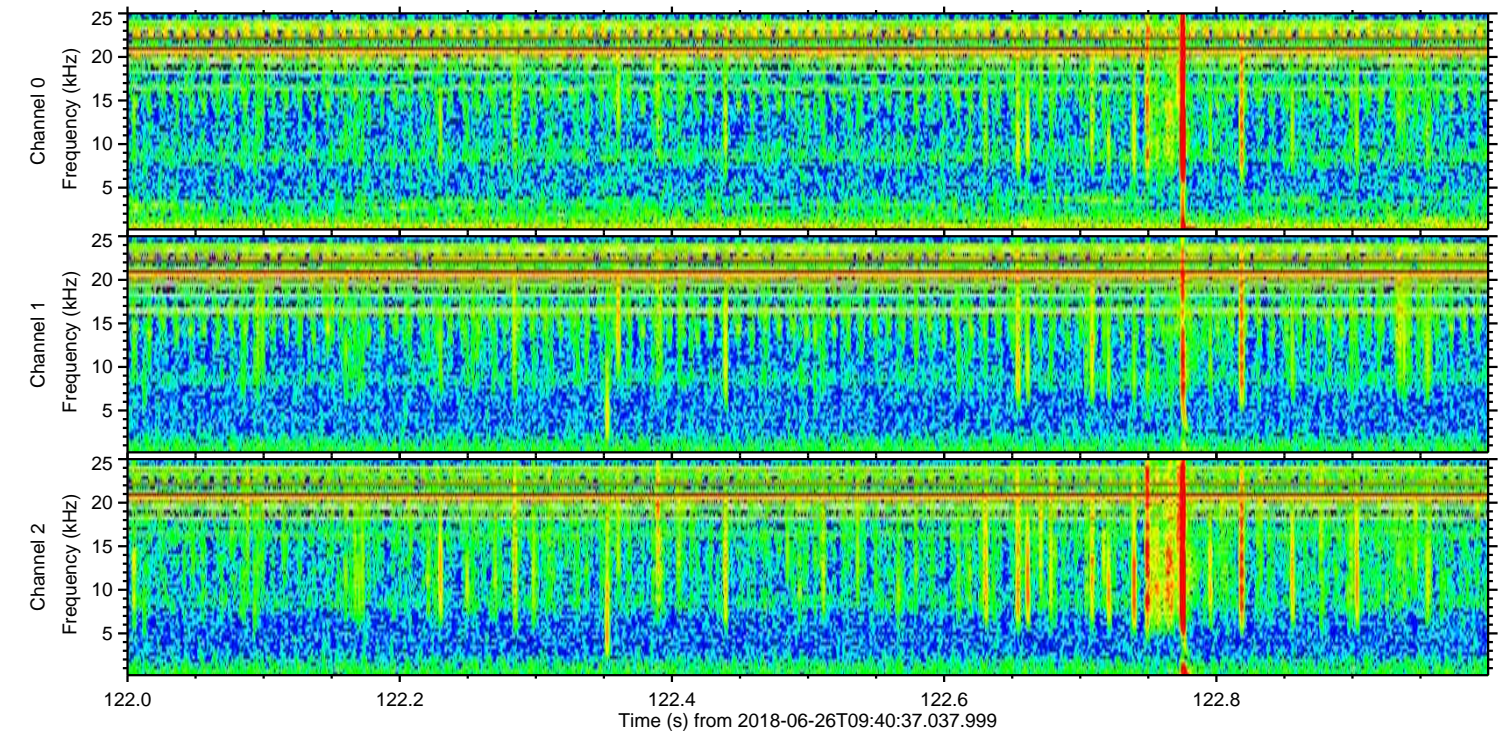
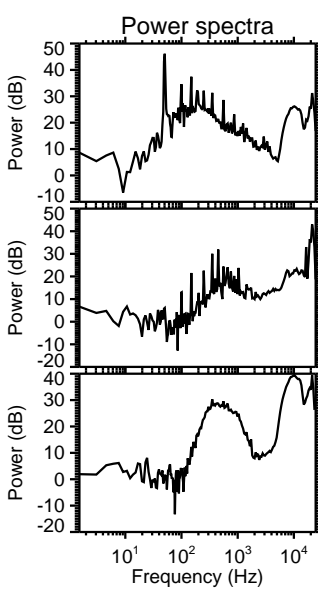
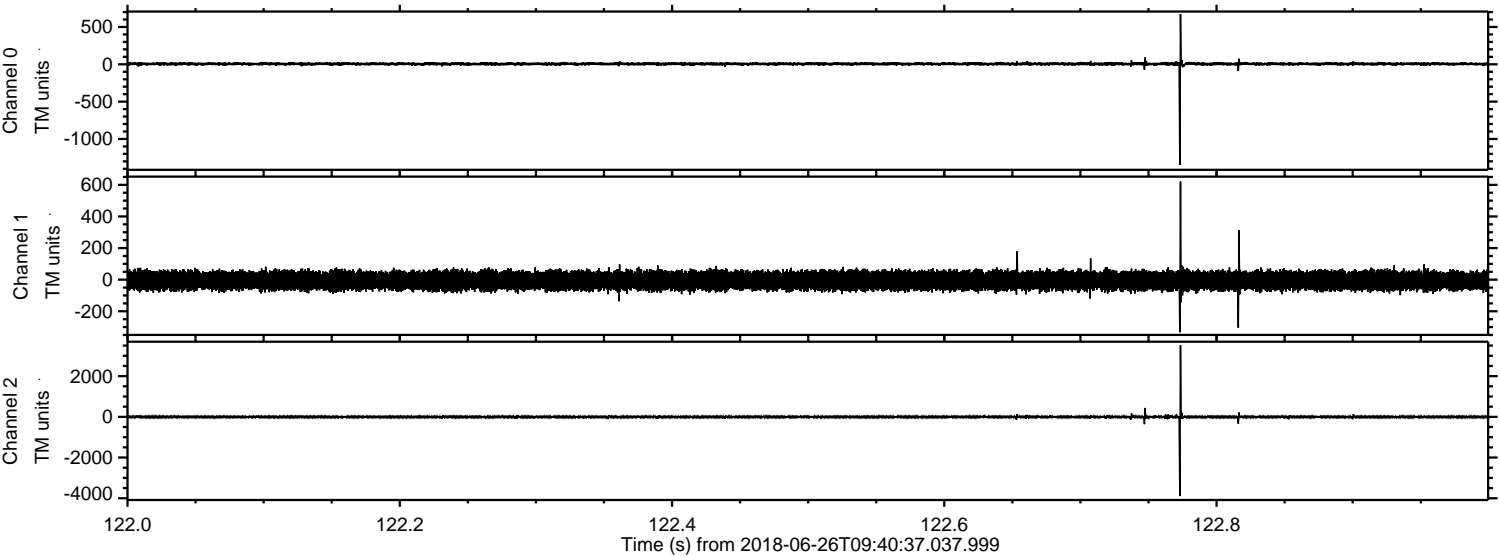

Channel 0
mn: -1346
mx: 673
 μ : 5.3
 σ : 11.7

Channel 1
mn: -333
mx: 621
 μ : -5.9
 σ : 29.9

Channel 2
mn: -3891
mx: 3515
 μ : -4.3
 σ : 40.1

ELMAVAN 3D WAVEFORMS (Measured data sampled at 50 kHz) 51000 packets of 144 samples from 2018-06-26T09:40:37.037.999. Part 122/147

Processed Tue Jun 26 11:48:58 2018 by ELM ver.2012-10-06 from 001__elm20180626_094036__dat00.bin

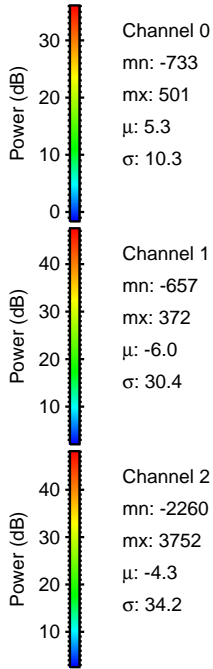
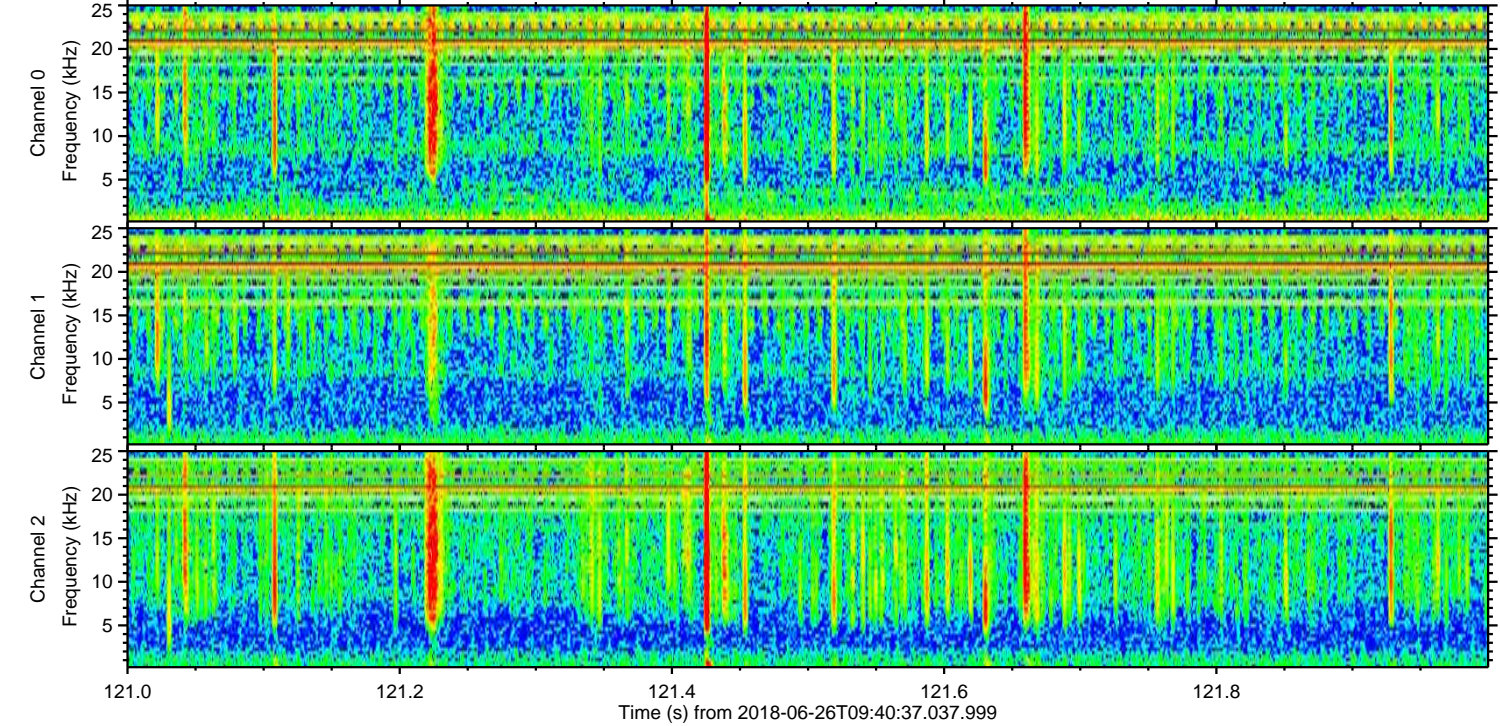
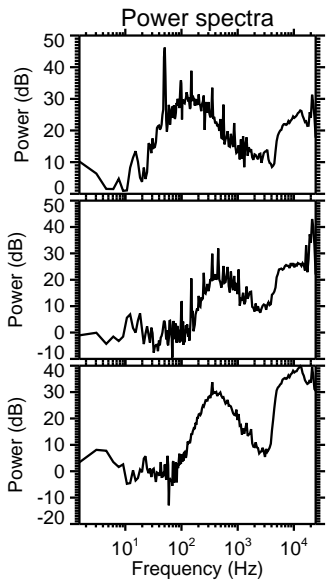
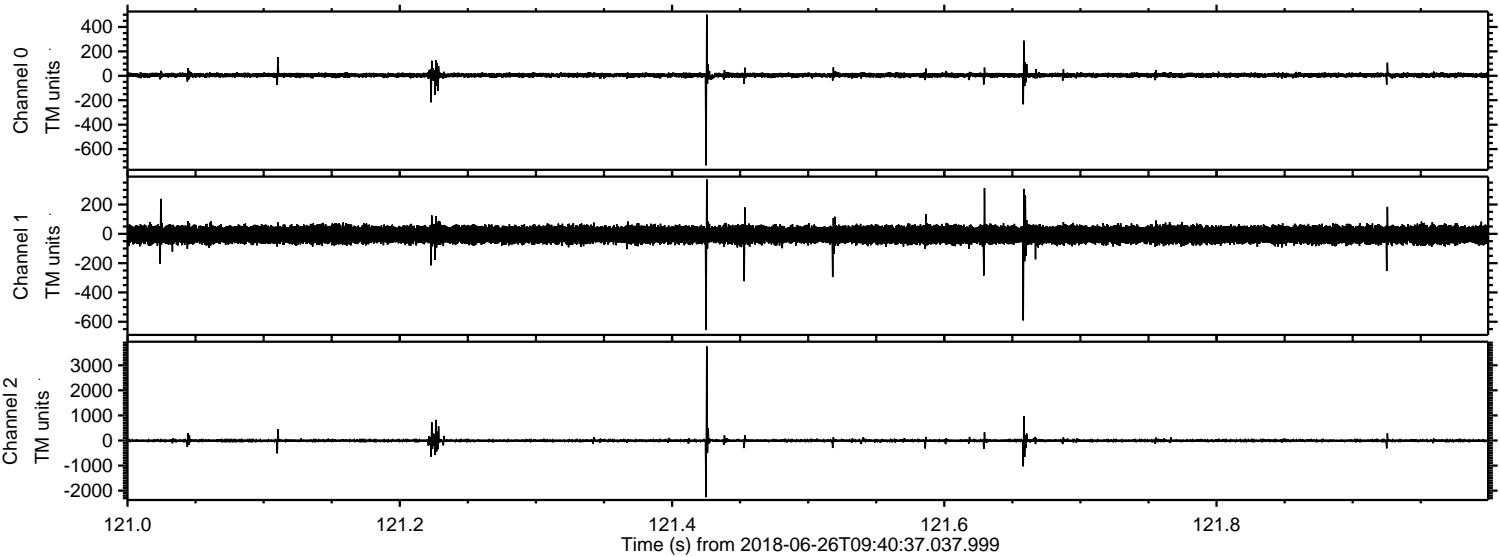

ELMAVAN 3D WAVEFORMS (Measured data sampled at 50 kHz) 51000 packets of 144 samples from 2018-06-26T09:40:37.037.999. Part 124/147

Processed Tue Jun 26 11:48:58 2018 by ELM ver.2012-10-06 from 001__elm20180626_094036__dat00.bin

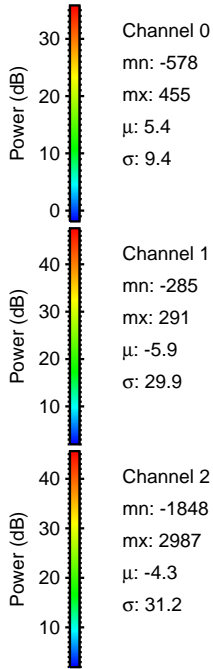
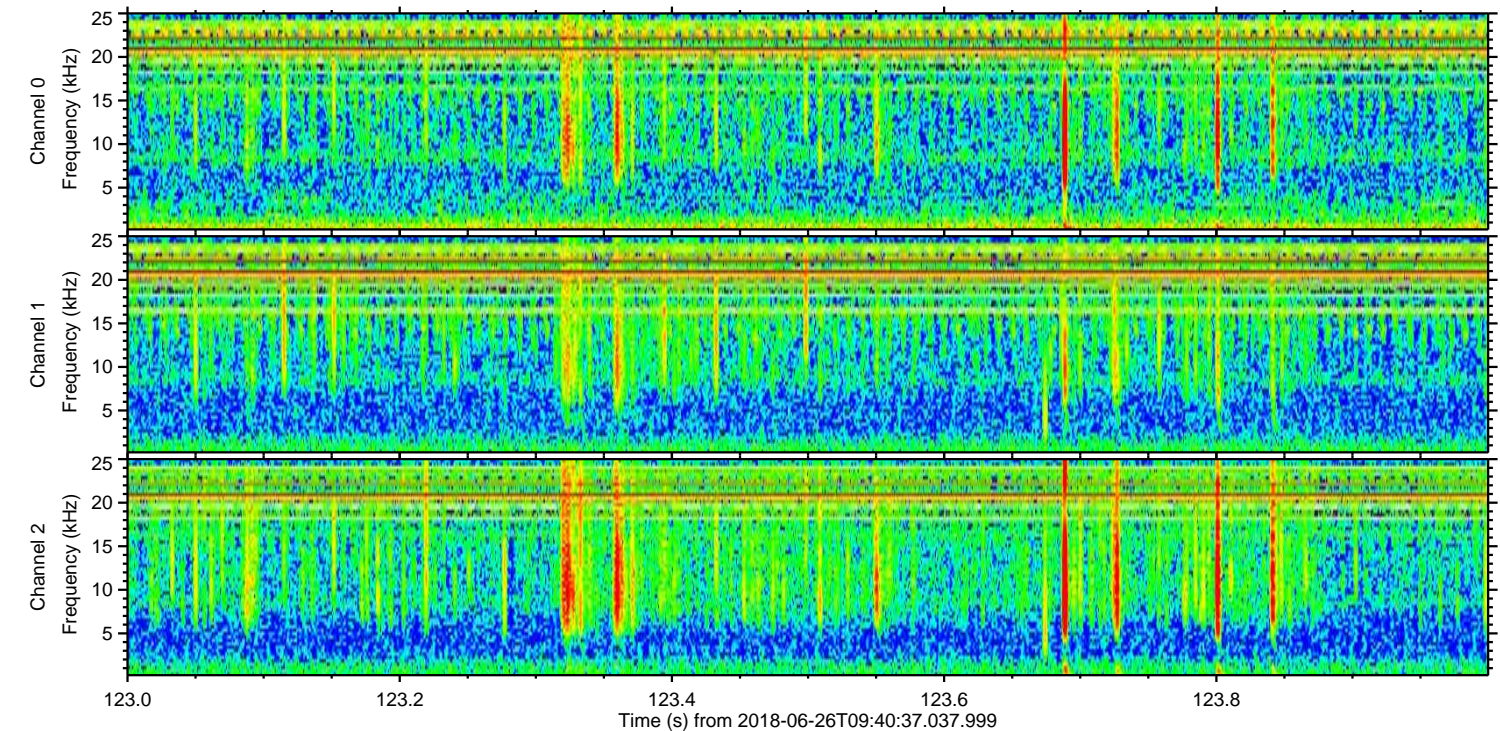
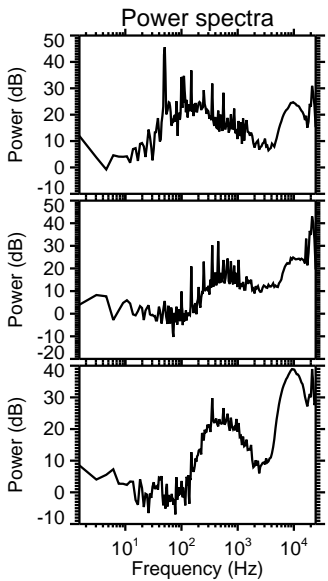
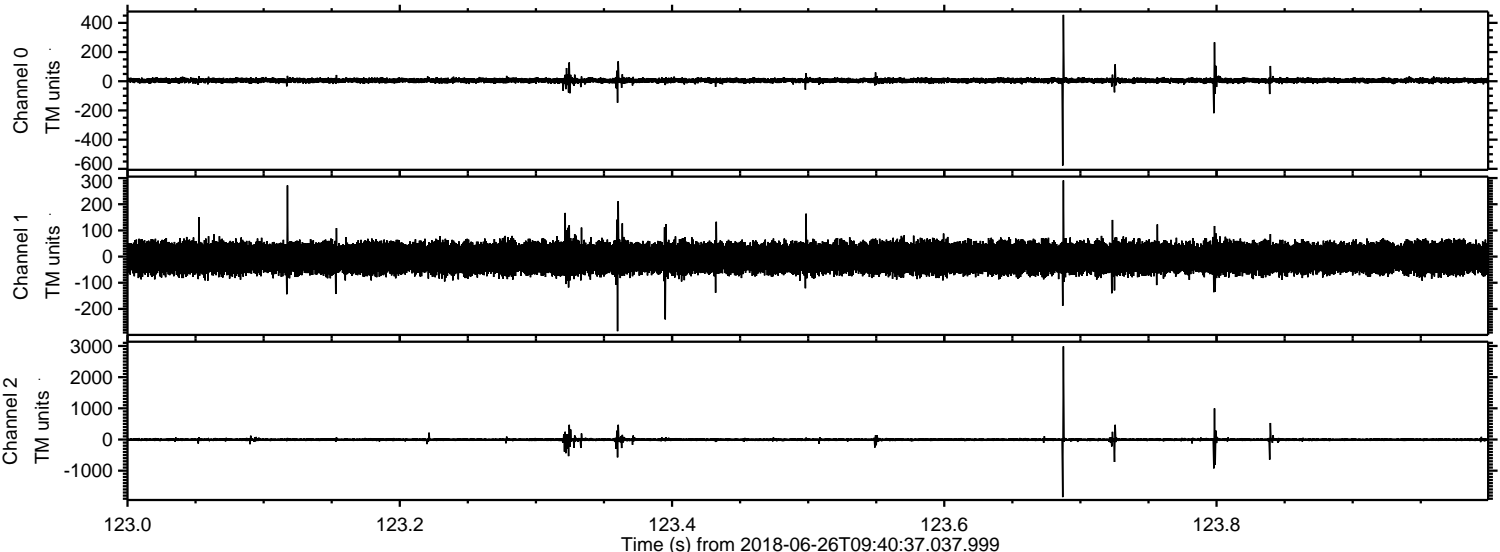

Processed Tue Jun 26 11:48:59 2018 by ELM ver.2012-10-06 from 001__elm20180626_094036__dat00.bin

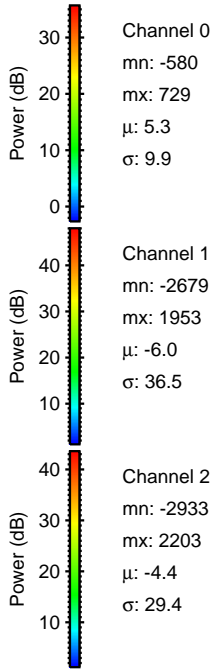
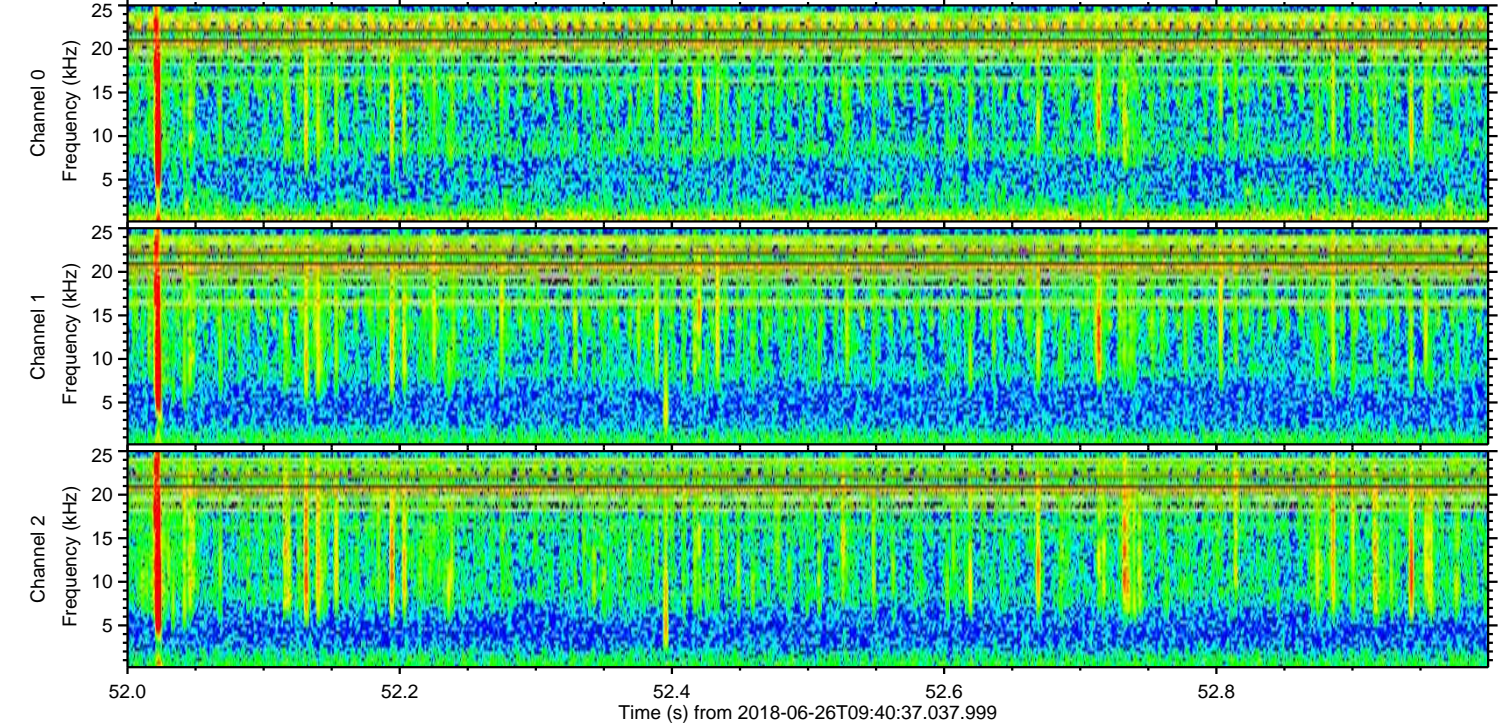
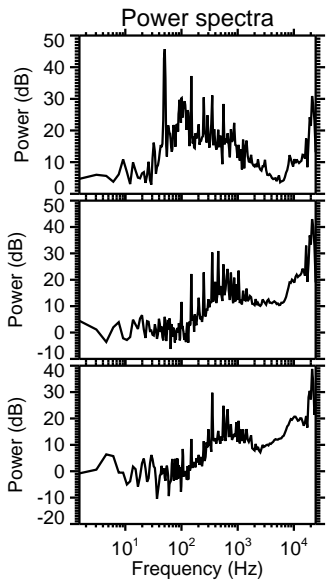
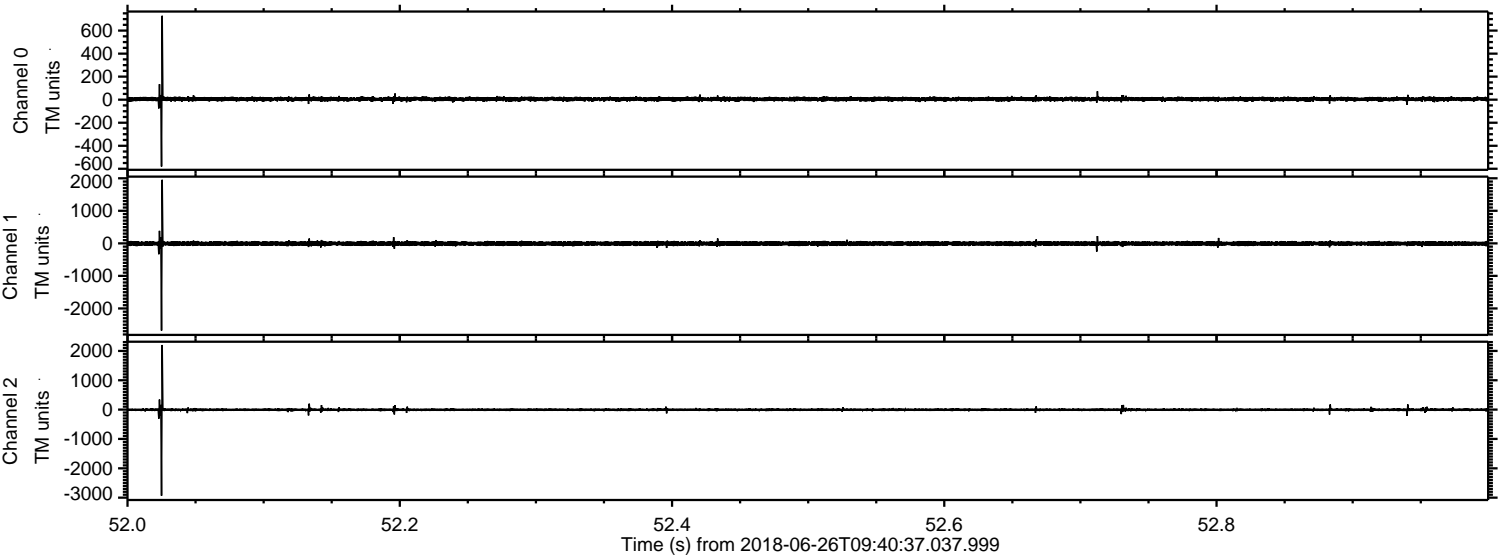

Processed Tue Jun 26 11:48:59 2018 by ELM ver.2012-10-06 from 001__elm20180626_094036__dat00.bin

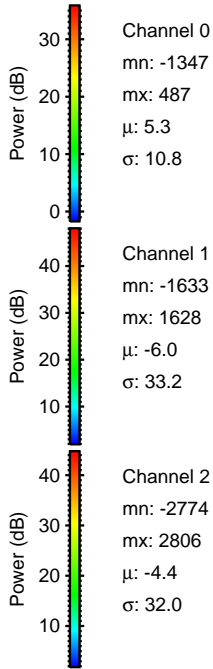
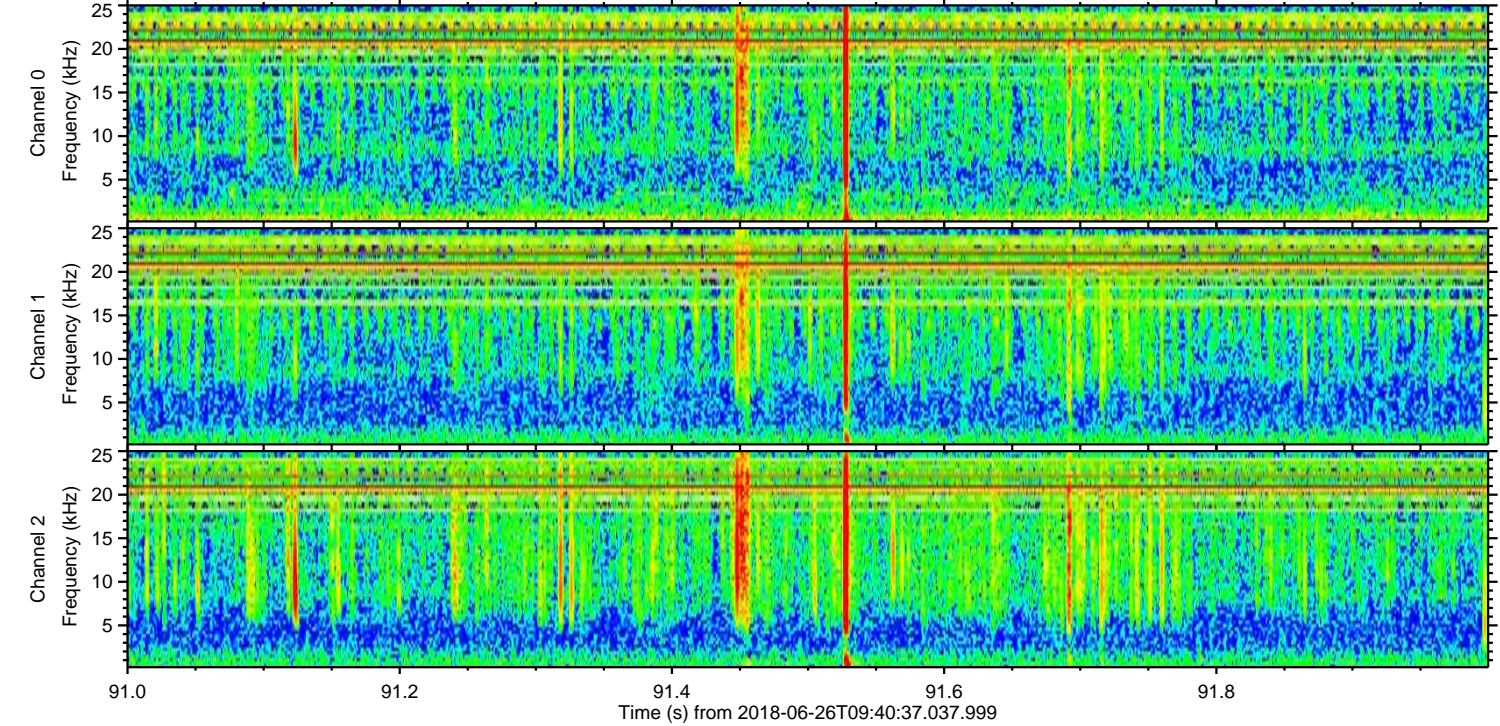
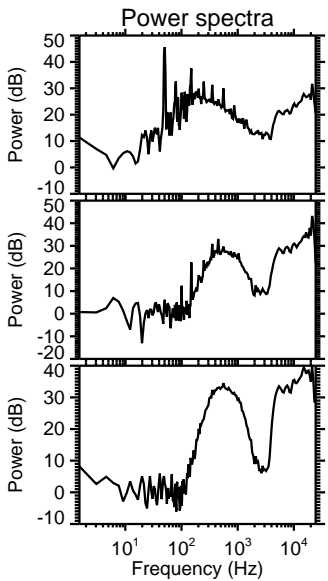
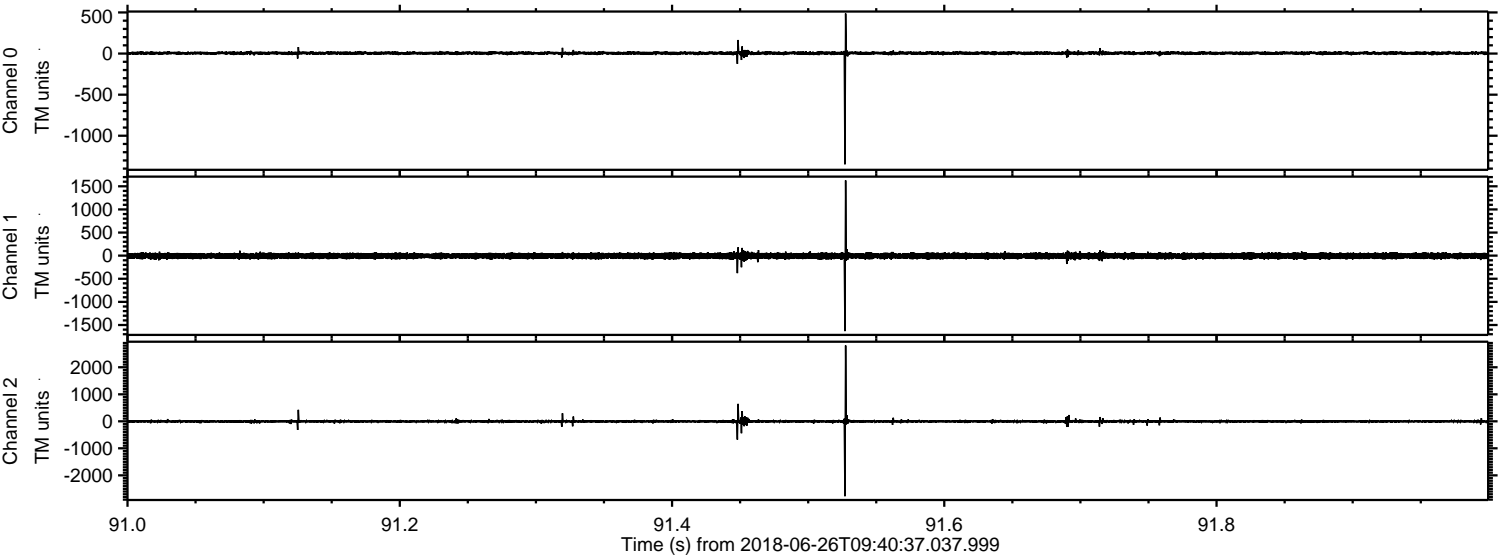

Channel 0
mn: -1347
mx: 487
 μ : 5.3
 σ : 10.8

Channel 1
mn: -1633
mx: 1628
 μ : -6.0
 σ : 33.2

Channel 2
mn: -2774
mx: 2806
 μ : -4.4
 σ : 32.0

Processed Tue Jun 26 11:49:00 2018 by ELM ver.2012-10-06 from 001__elm20180626_094036__dat00.bin

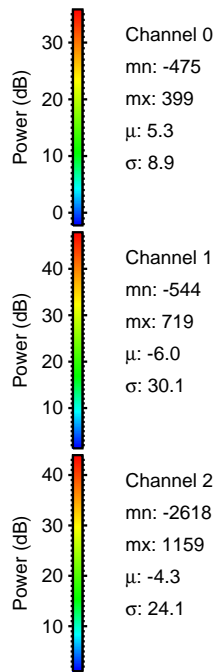
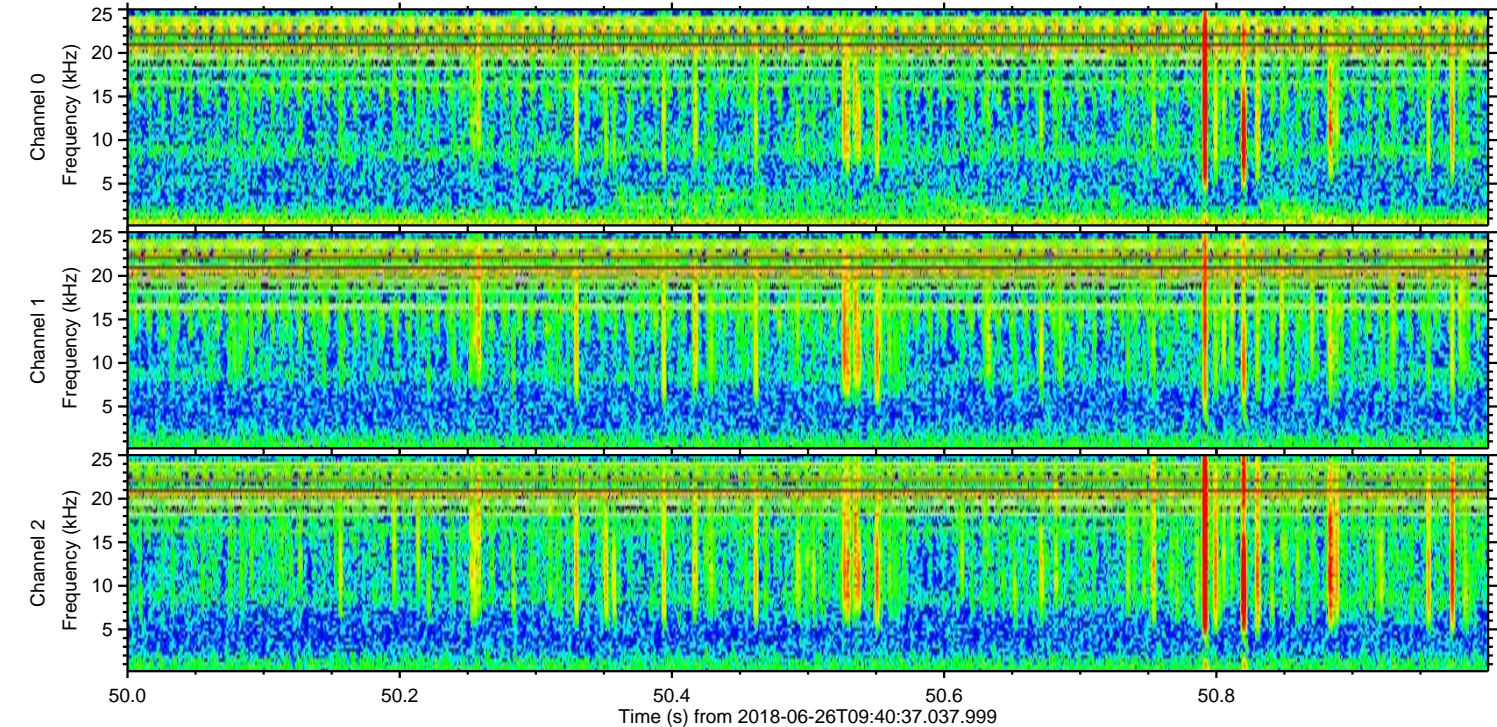
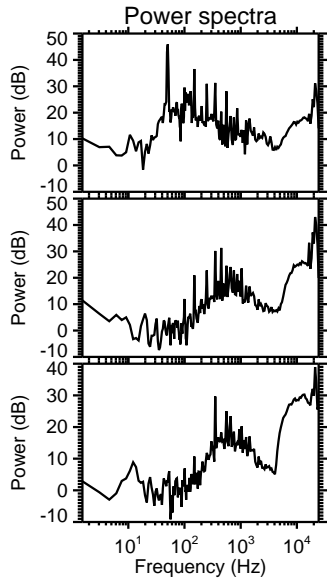
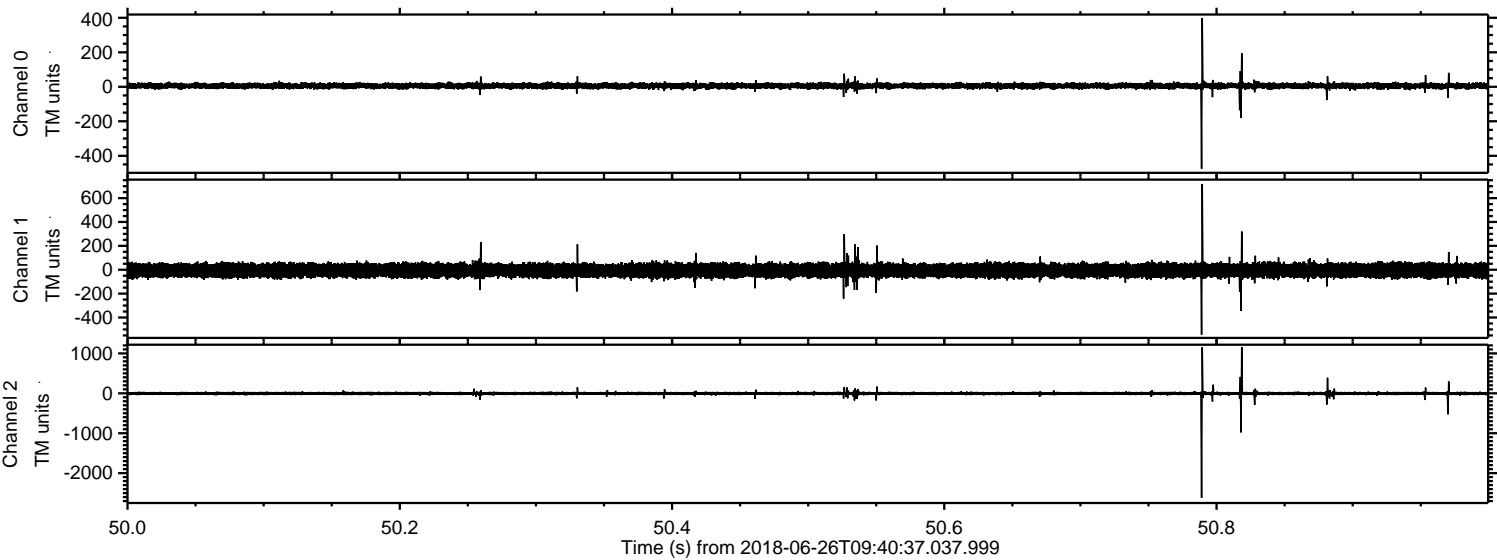

Processed Tue Jun 26 11:49:01 2018 by ELM ver.2012-10-06 from 001__elm20180626_094036__dat00.bin

