

ELMAVAN 3D WAVEFORMS (Measured data sampled at 50 kHz) 51000 packets of 144 samples from 2018-06-26T04:05:23.010.000.

Processed Tue Jun 26 06:13:44 2018 by ELM ver.2012-10-06 from 001__elm20180626_040522__dat00.bin

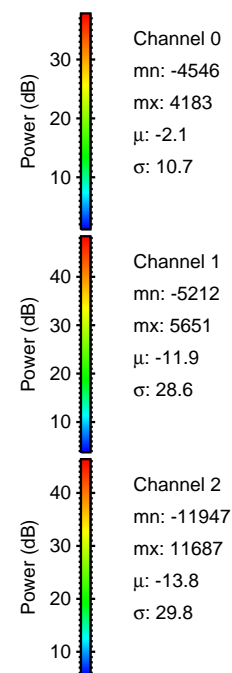

Processed Tue Jun 26 06:13:50 2018 by ELM ver.2012-10-06 from 001__elm20180626_040522__dat00.bin

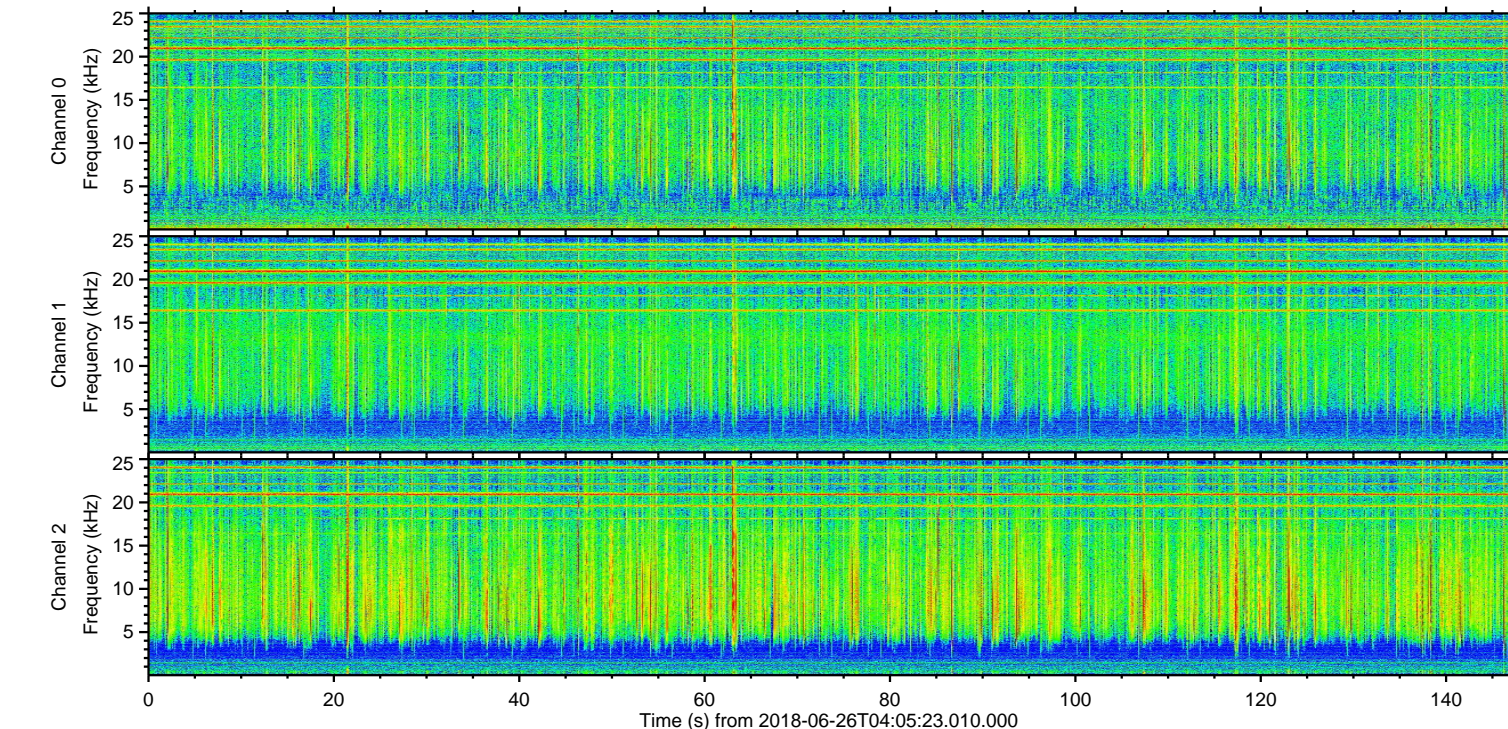
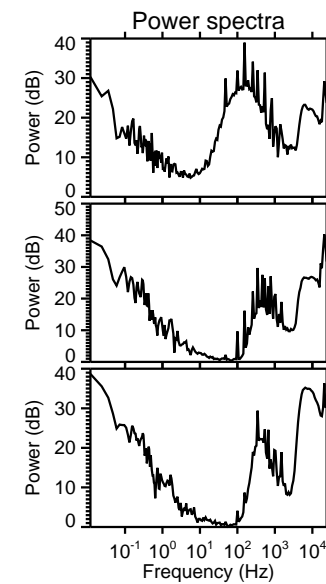
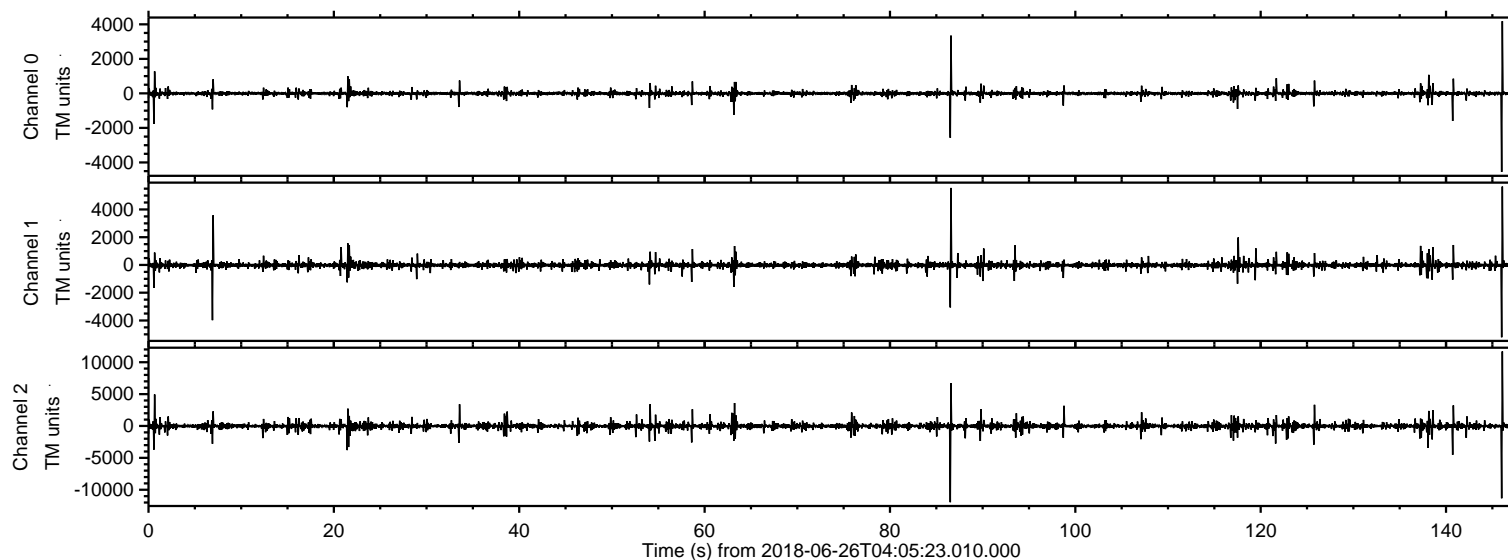
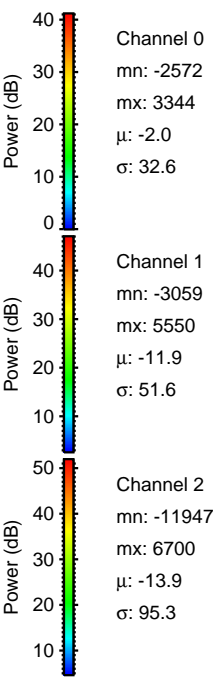
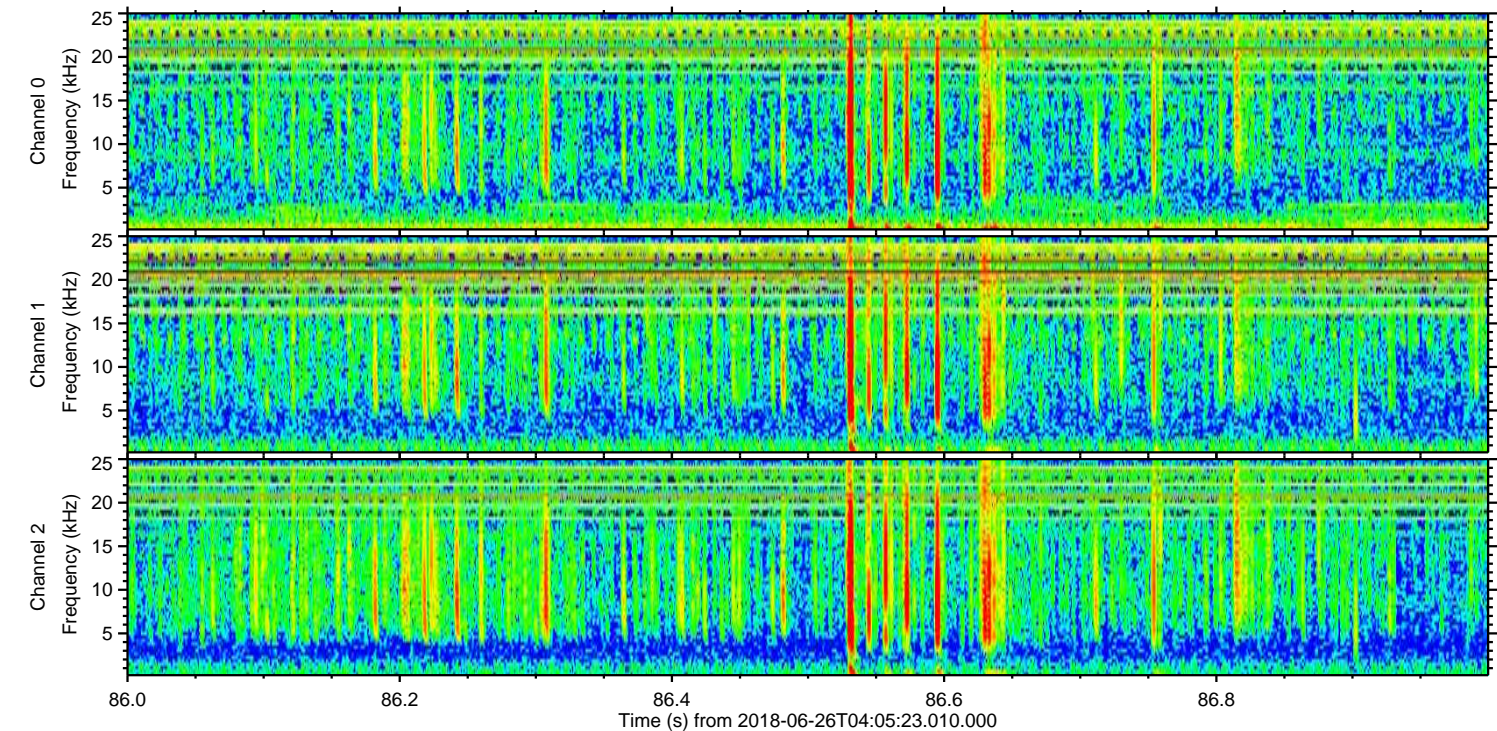
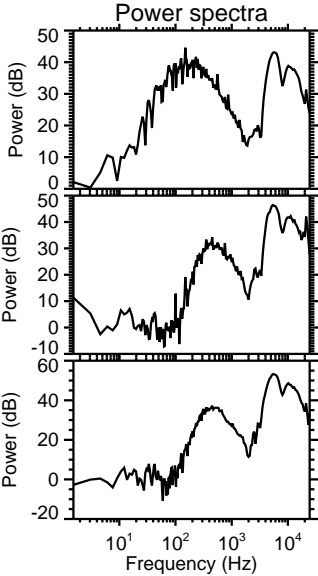
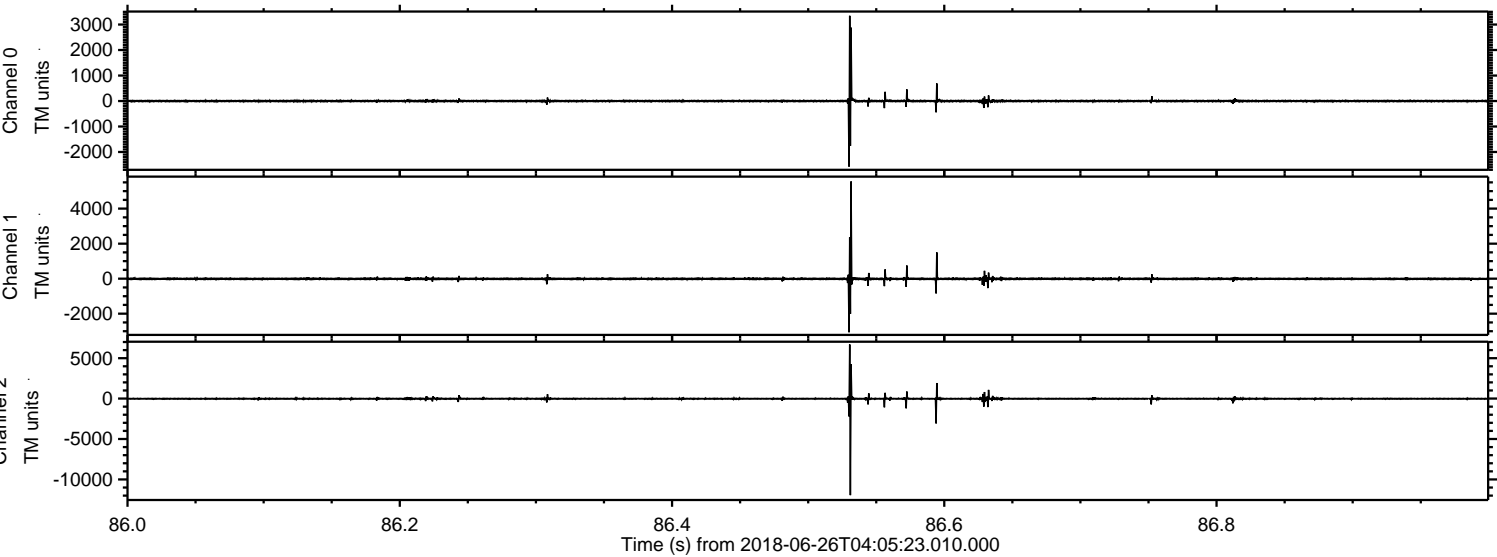

Processed Tue Jun 26 06:13:51 2018 by ELM ver.2012-10-06 from 001__elm20180626_040522__dat00.bin

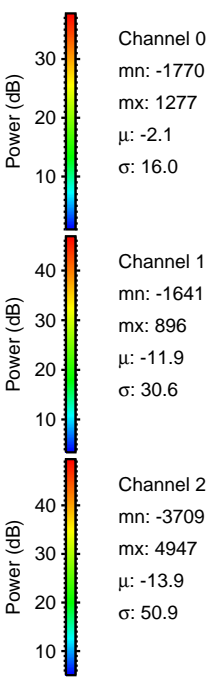
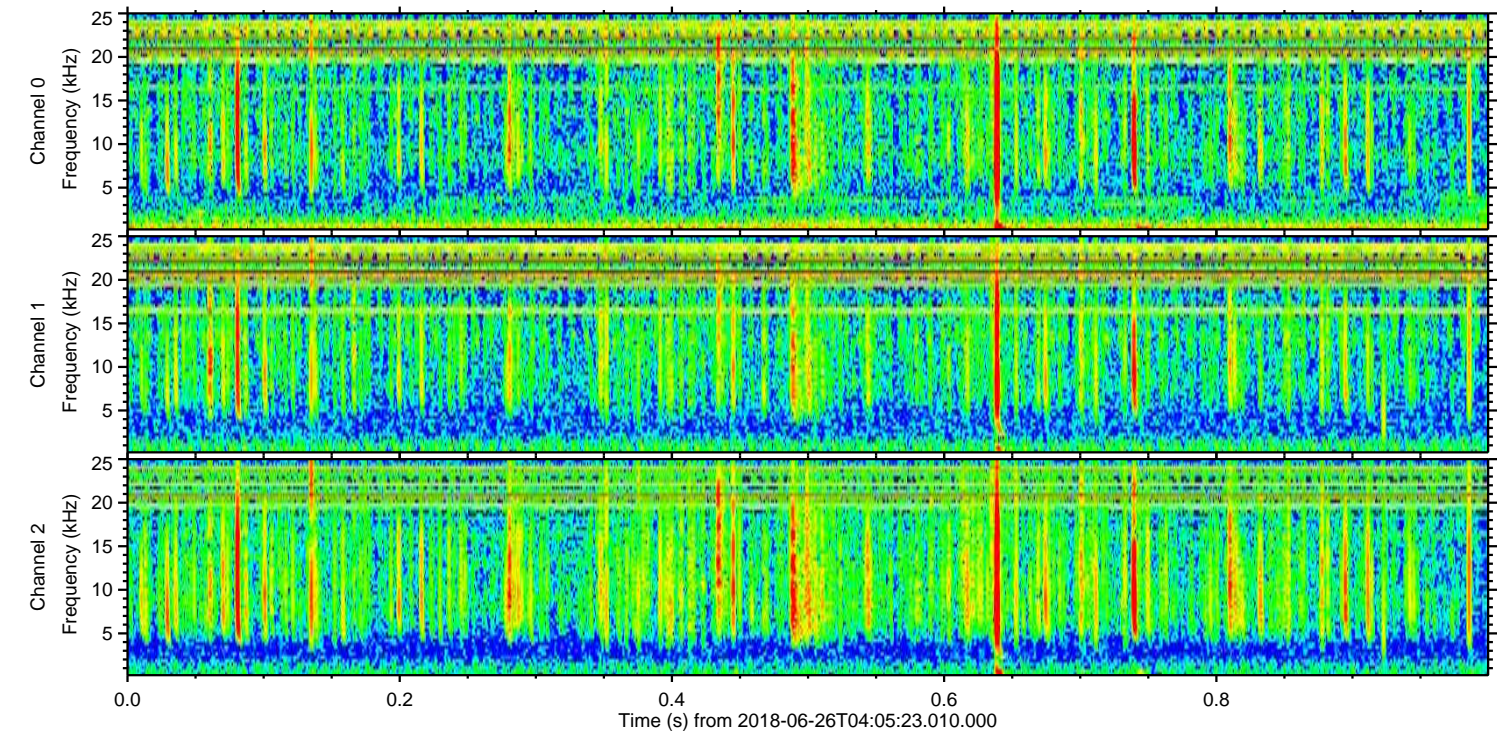
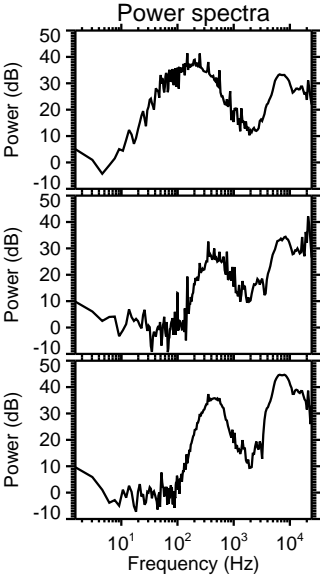
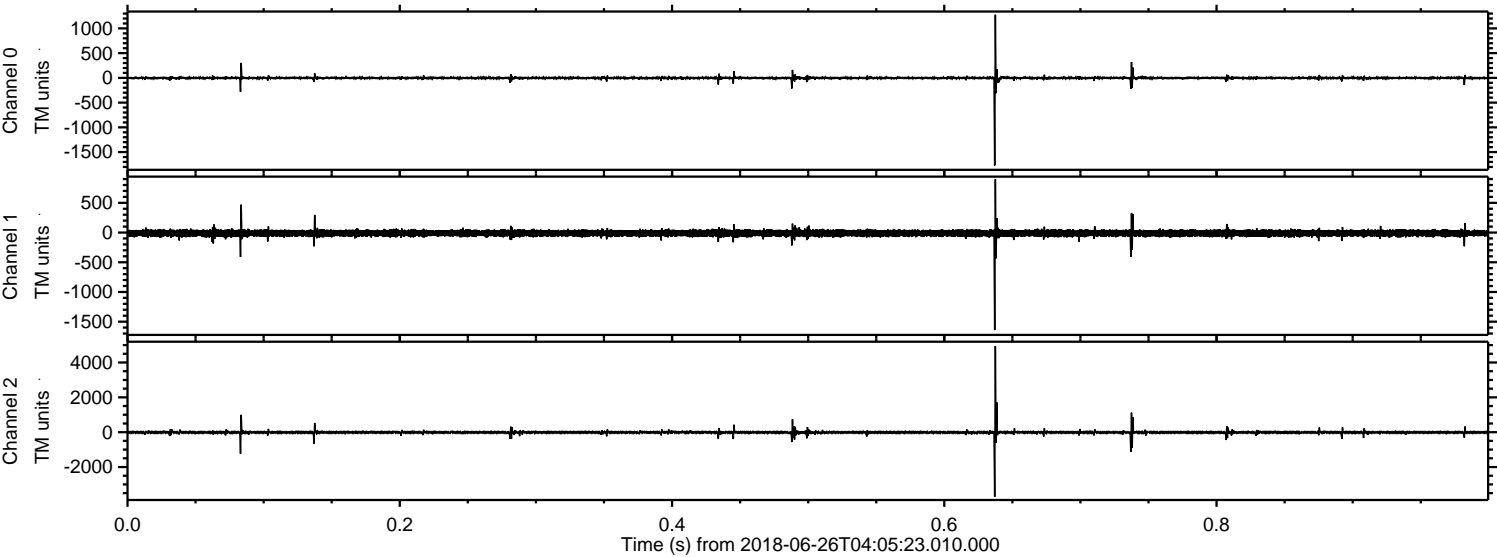

ELMAVAN 3D WAVEFORMS (Measured data sampled at 50 kHz) 51000 packets of 144 samples from 2018-06-26T04:05:23.010.000. Part 141/147

Processed Tue Jun 26 06:13:52 2018 by ELM ver.2012-10-06 from 001__elm20180626_040522__dat00.bin

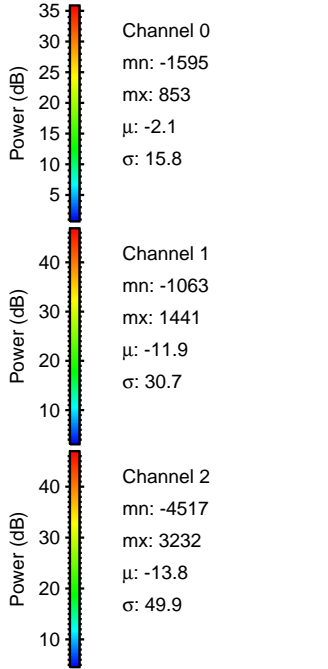
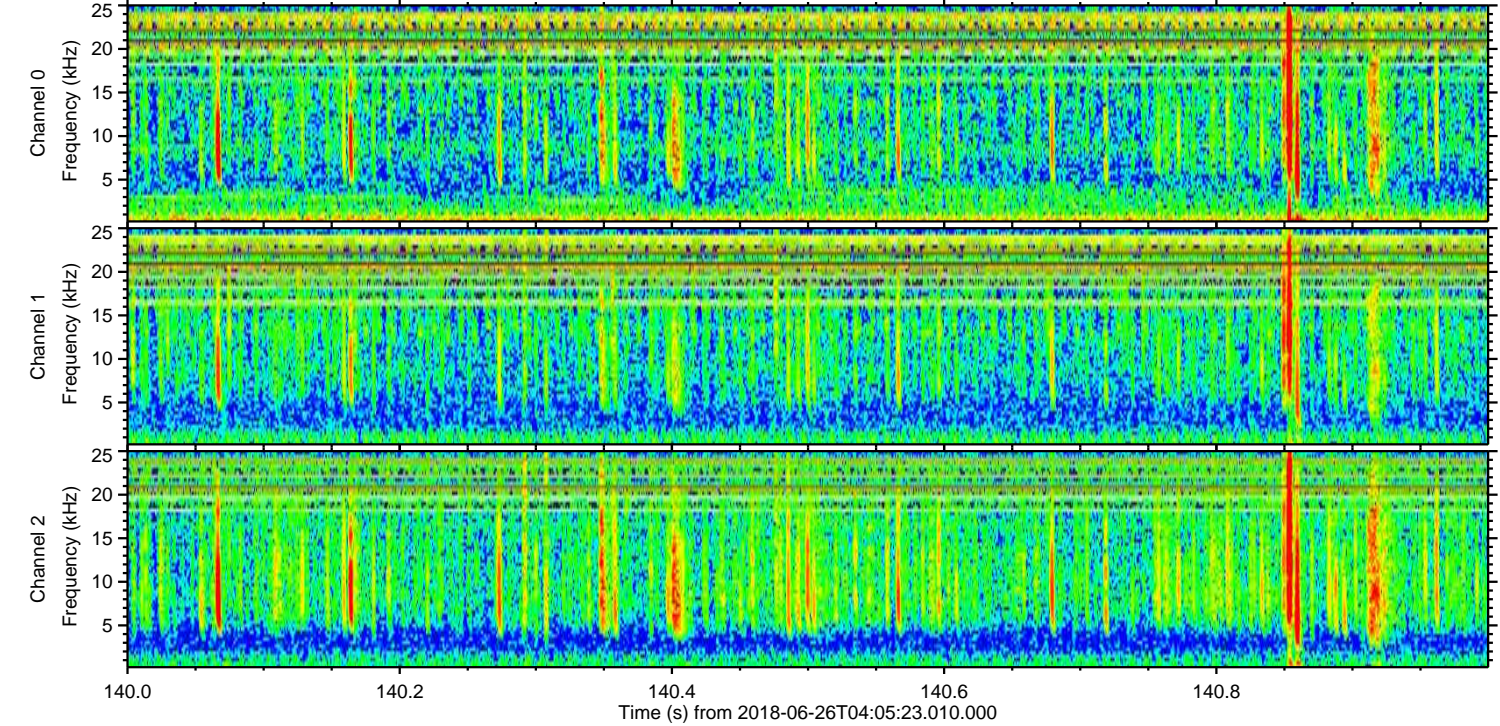
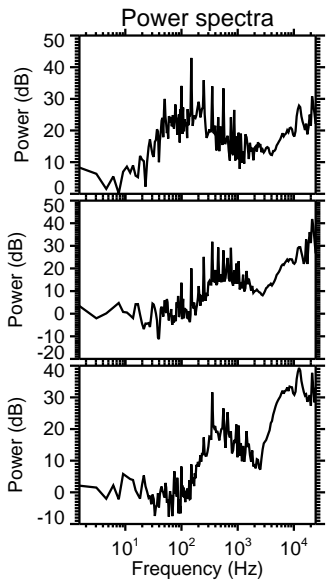
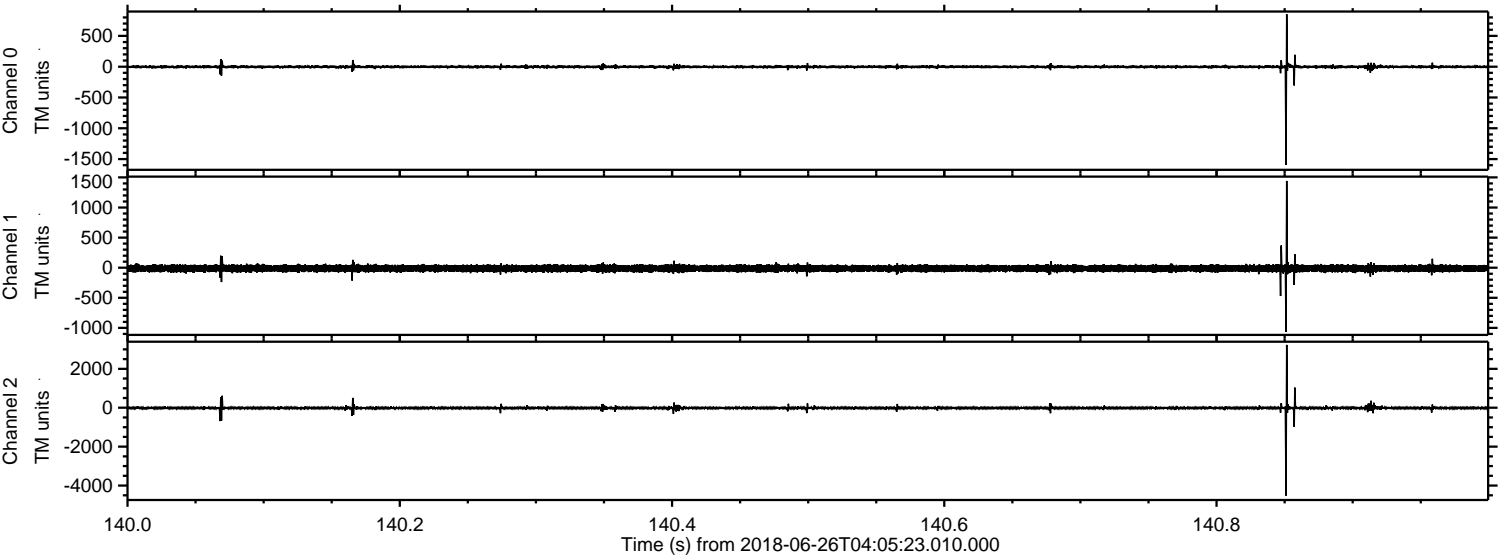

Processed Tue Jun 26 06:13:52 2018 by ELM ver.2012-10-06 from 001__elm20180626_040522__dat00.bin

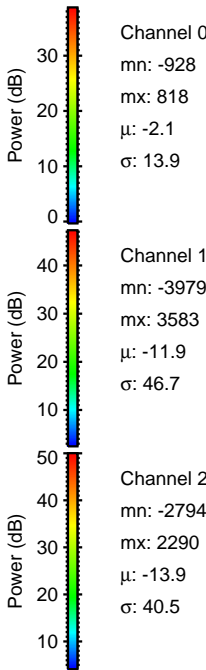
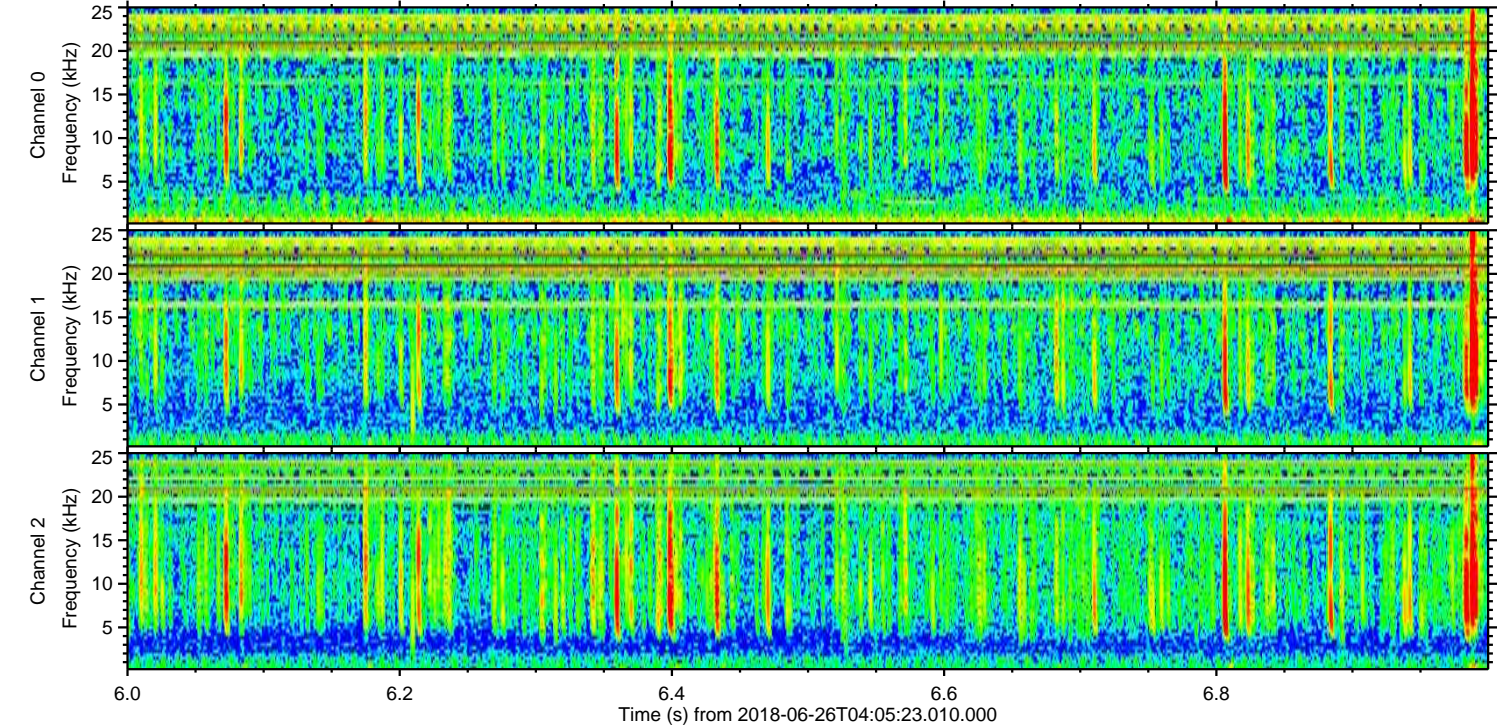
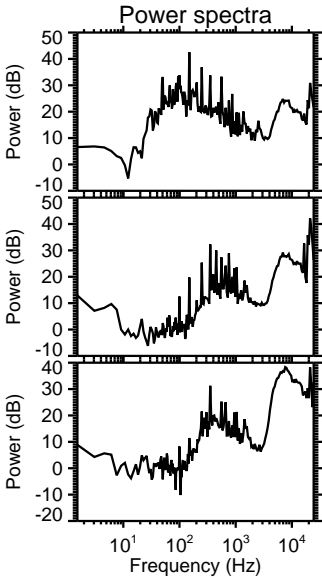
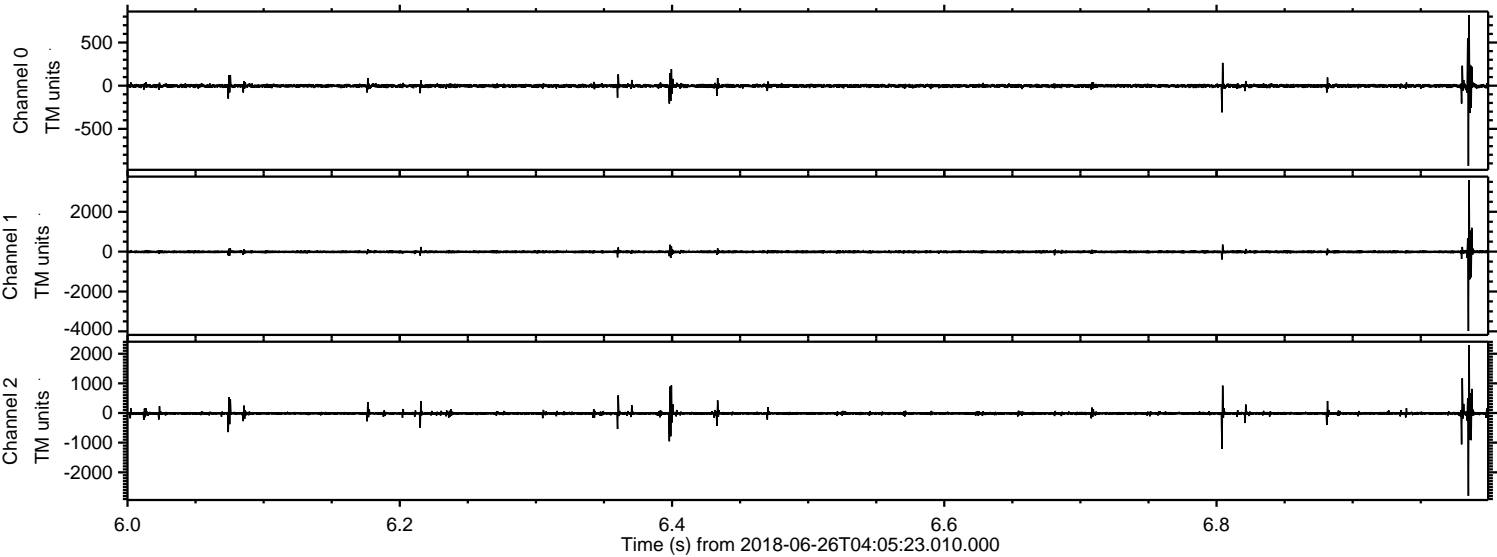

Processed Tue Jun 26 06:13:53 2018 by ELM ver.2012-10-06 from 001__elm20180626_040522__dat00.bin

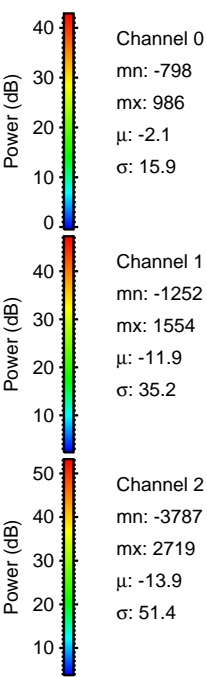
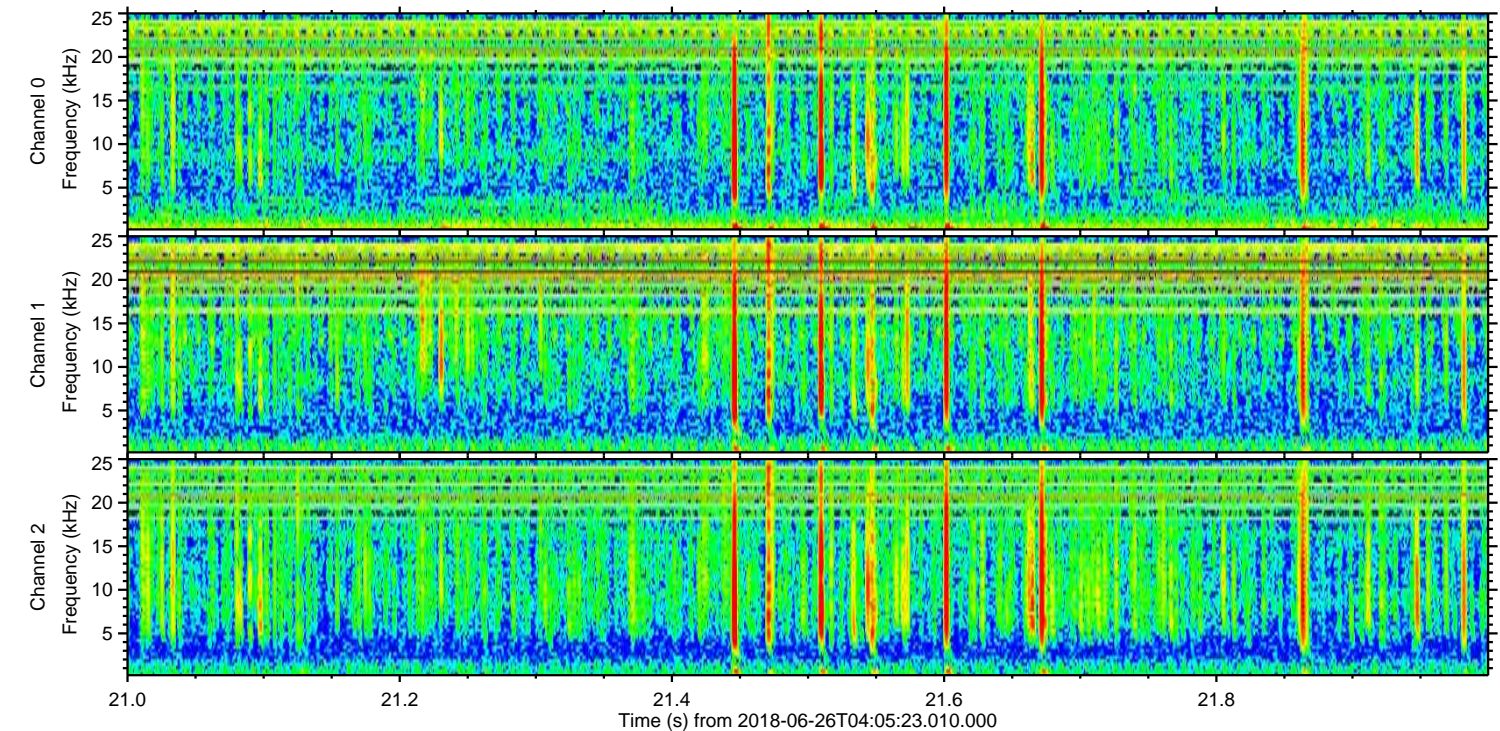
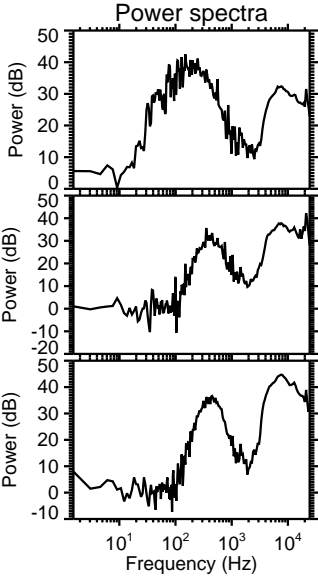
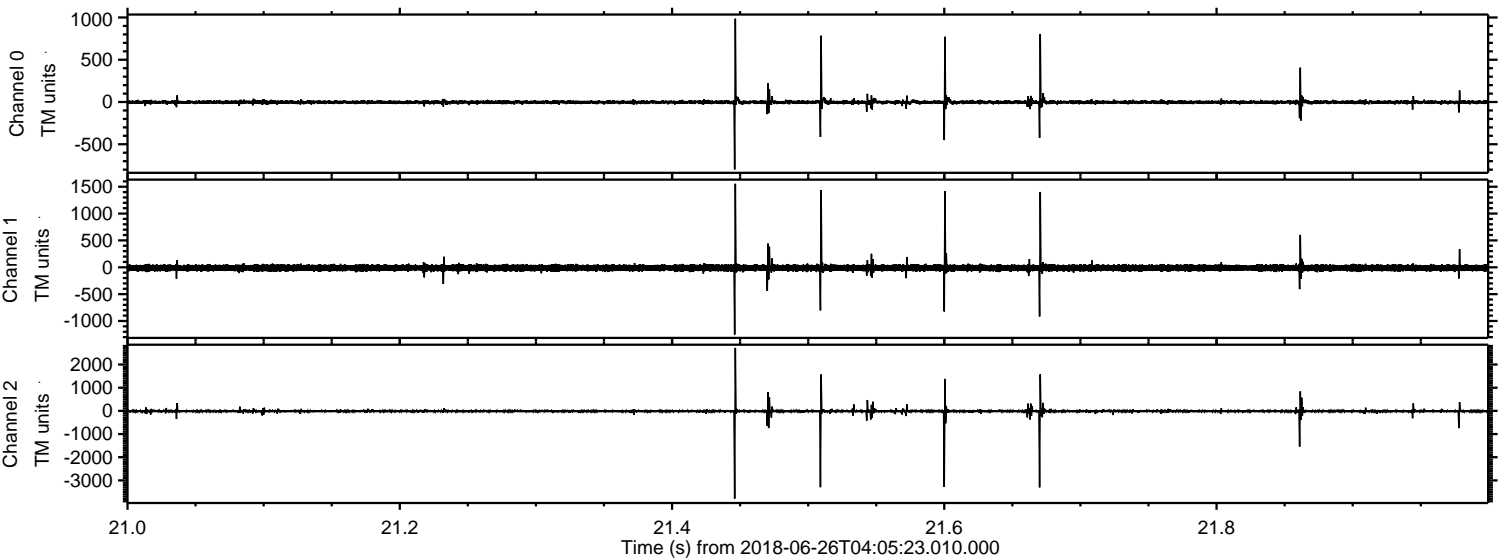

Channel 0
mn: -798
mx: 986
 μ : -2.1
 σ : 15.9

Channel 1
mn: -1252
mx: 1554
 μ : -11.9
 σ : 35.2

Channel 2
mn: -3787
mx: 2719
 μ : -13.9
 σ : 51.4

Processed Tue Jun 26 06:13:54 2018 by ELM ver.2012-10-06 from 001__elm20180626_040522__dat00.bin

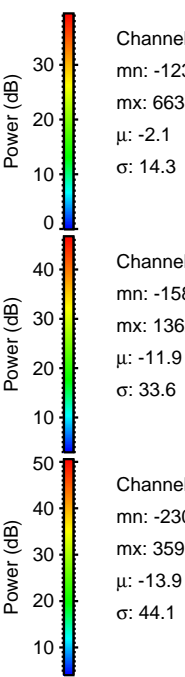
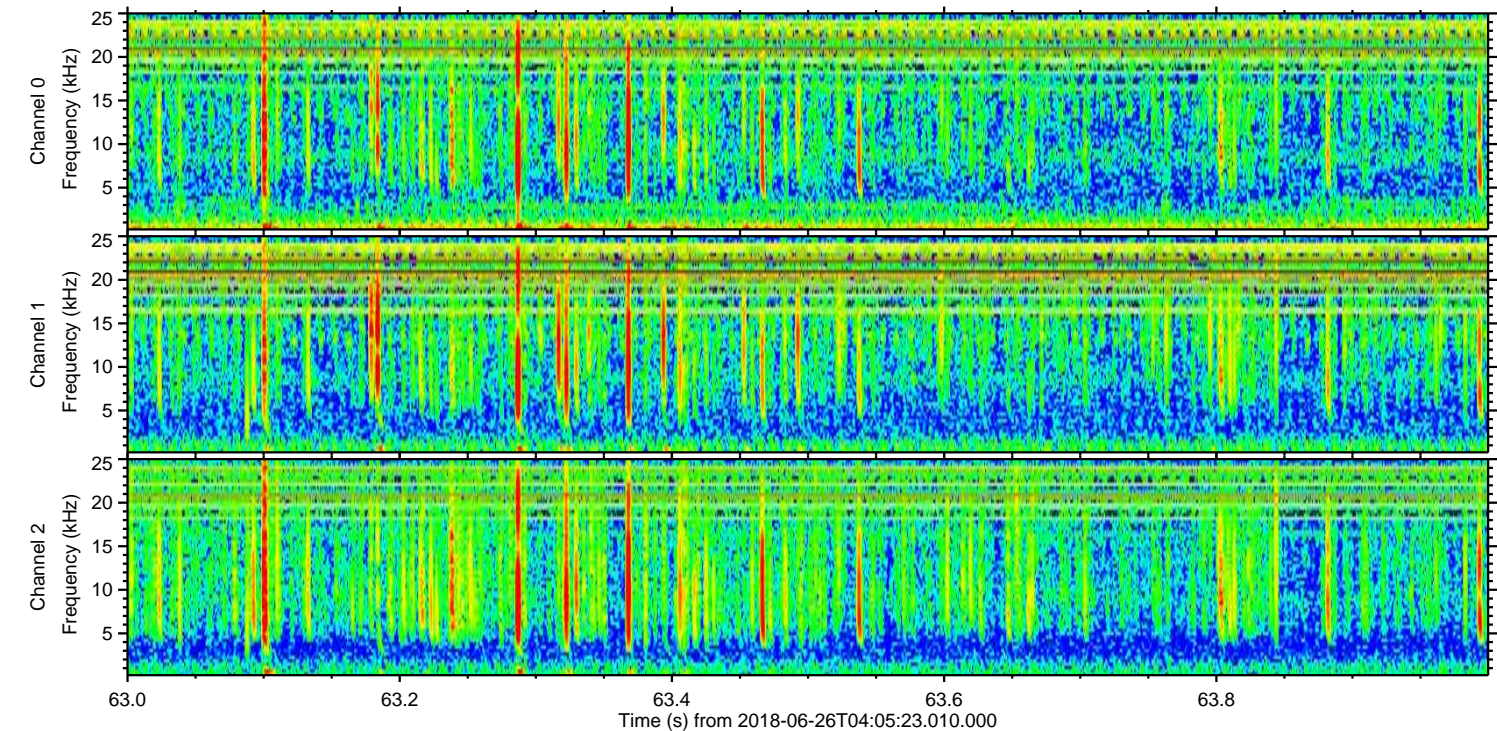
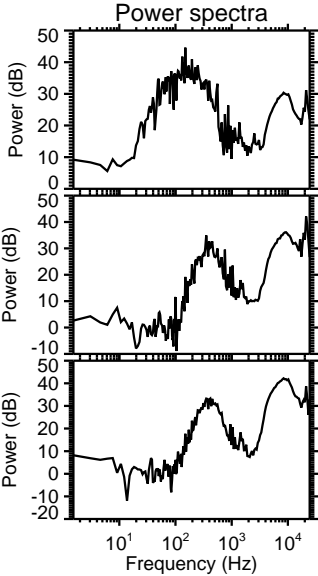
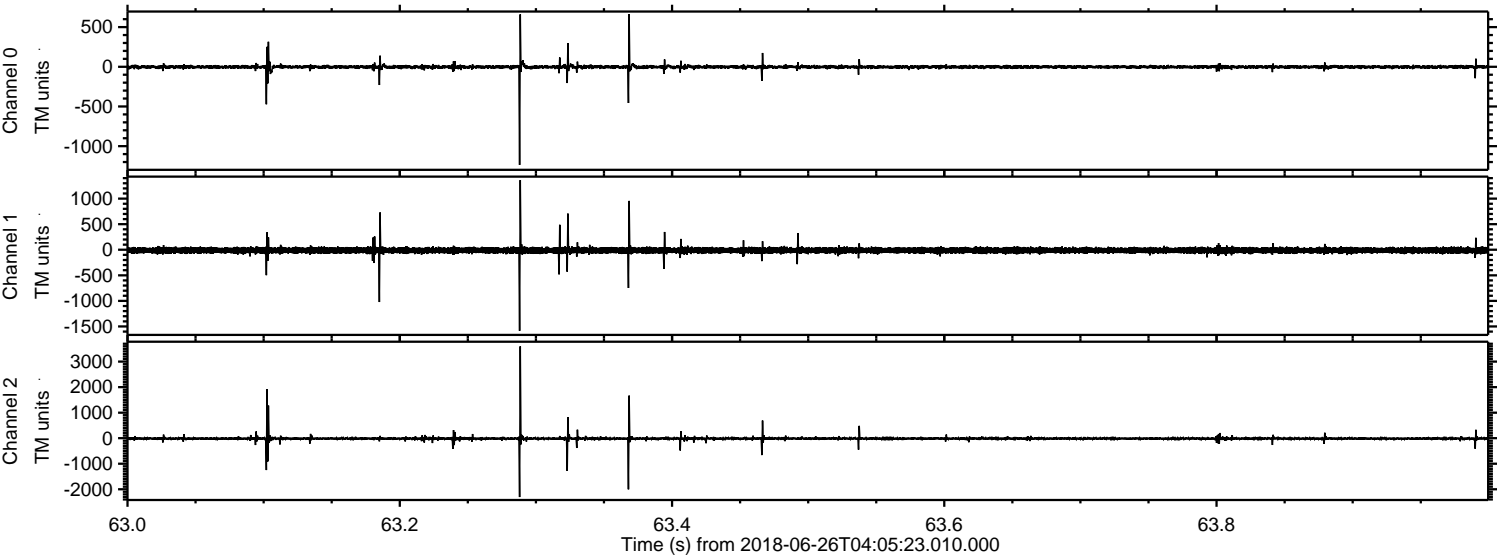

ELMAVAN 3D WAVEFORMS (Measured data sampled at 50 kHz) 51000 packets of 144 samples from 2018-06-26T04:05:23.010.000. Part 139/147

Processed Tue Jun 26 06:13:54 2018 by ELM ver.2012-10-06 from 001__elm20180626_040522__dat00.bin

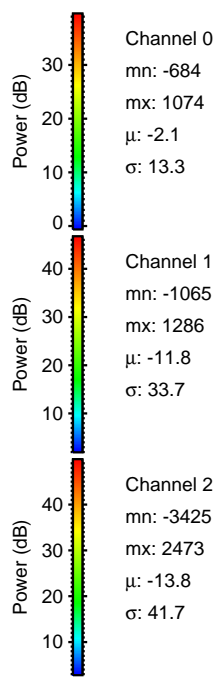
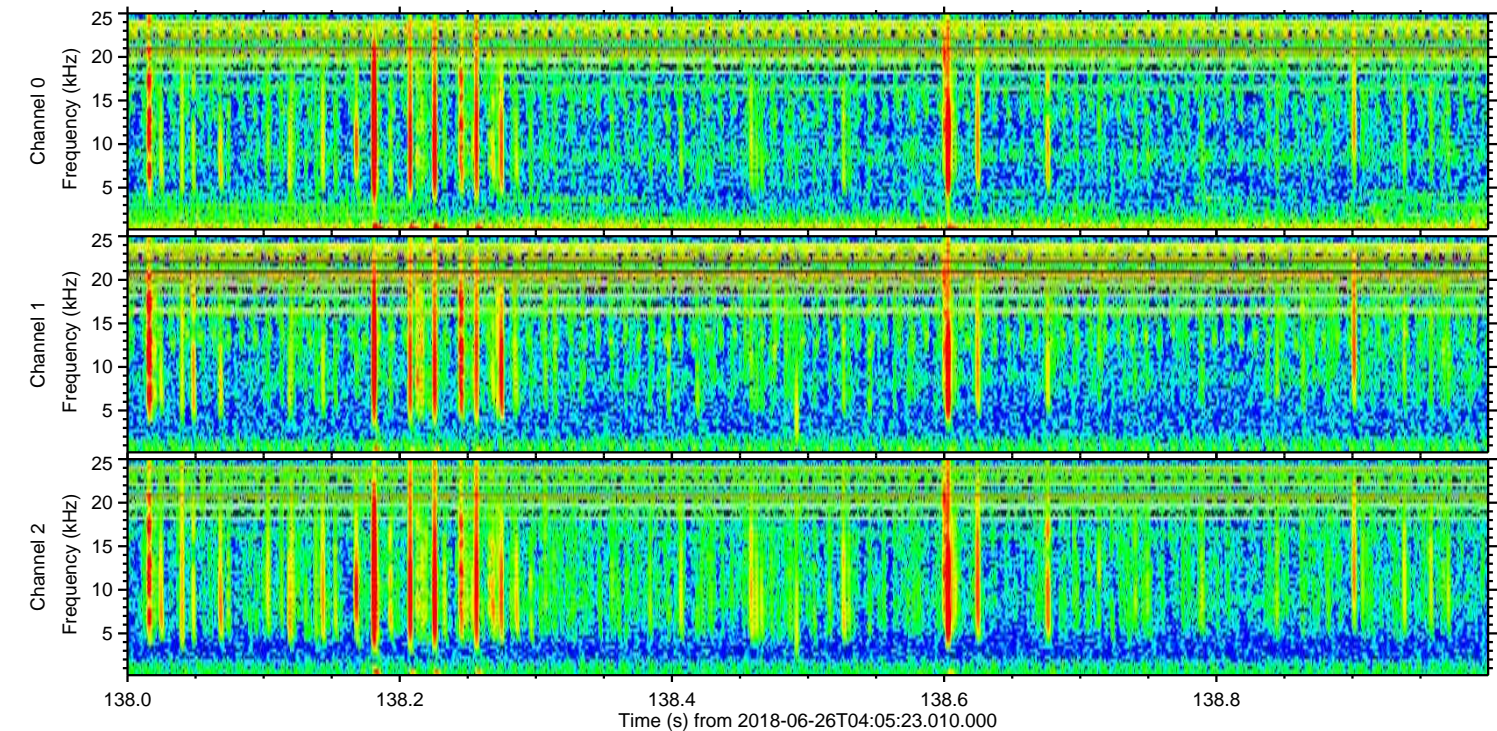
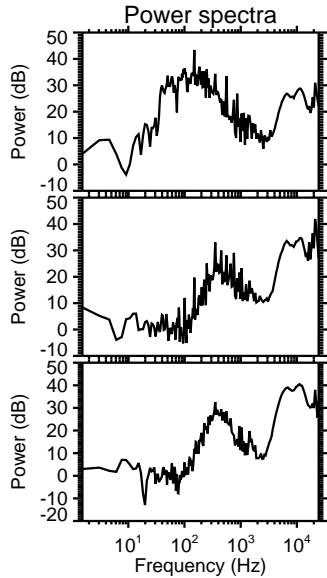
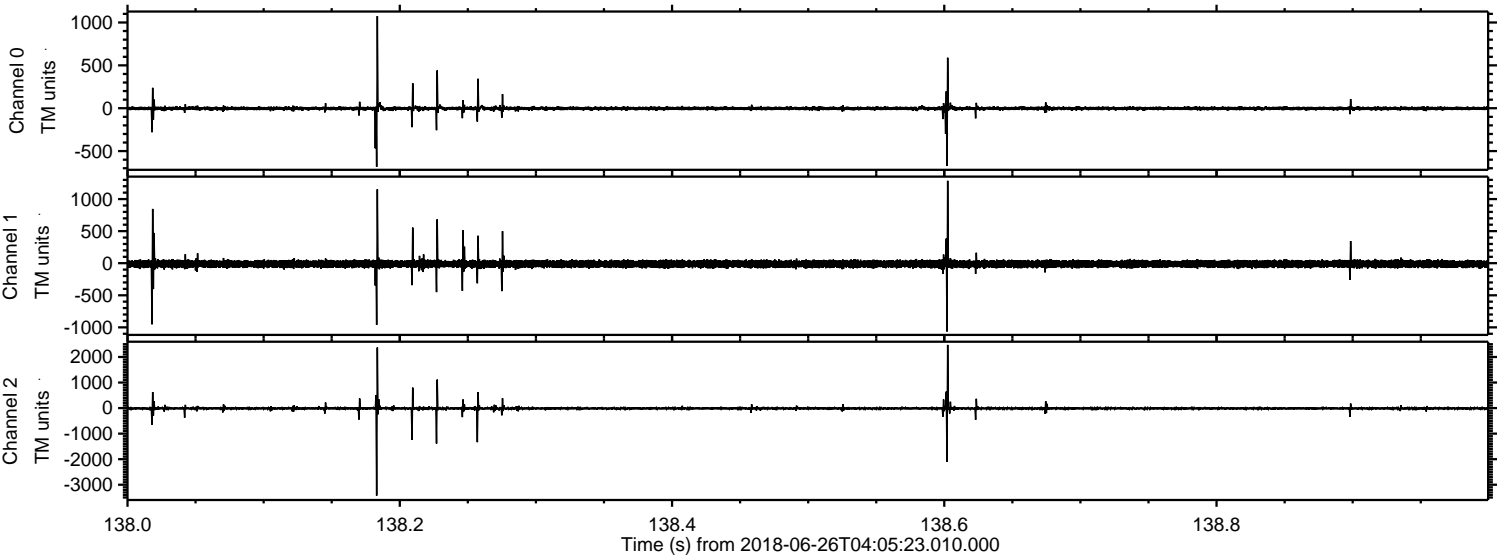

Processed Tue Jun 26 06:13:55 2018 by ELM ver.2012-10-06 from 001__elm20180626_040522__dat00.bin

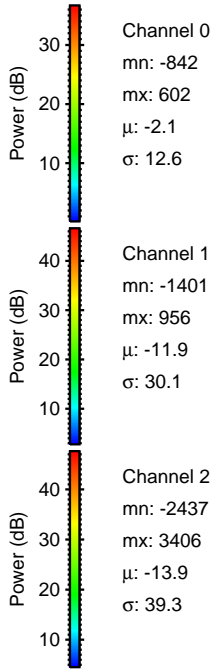
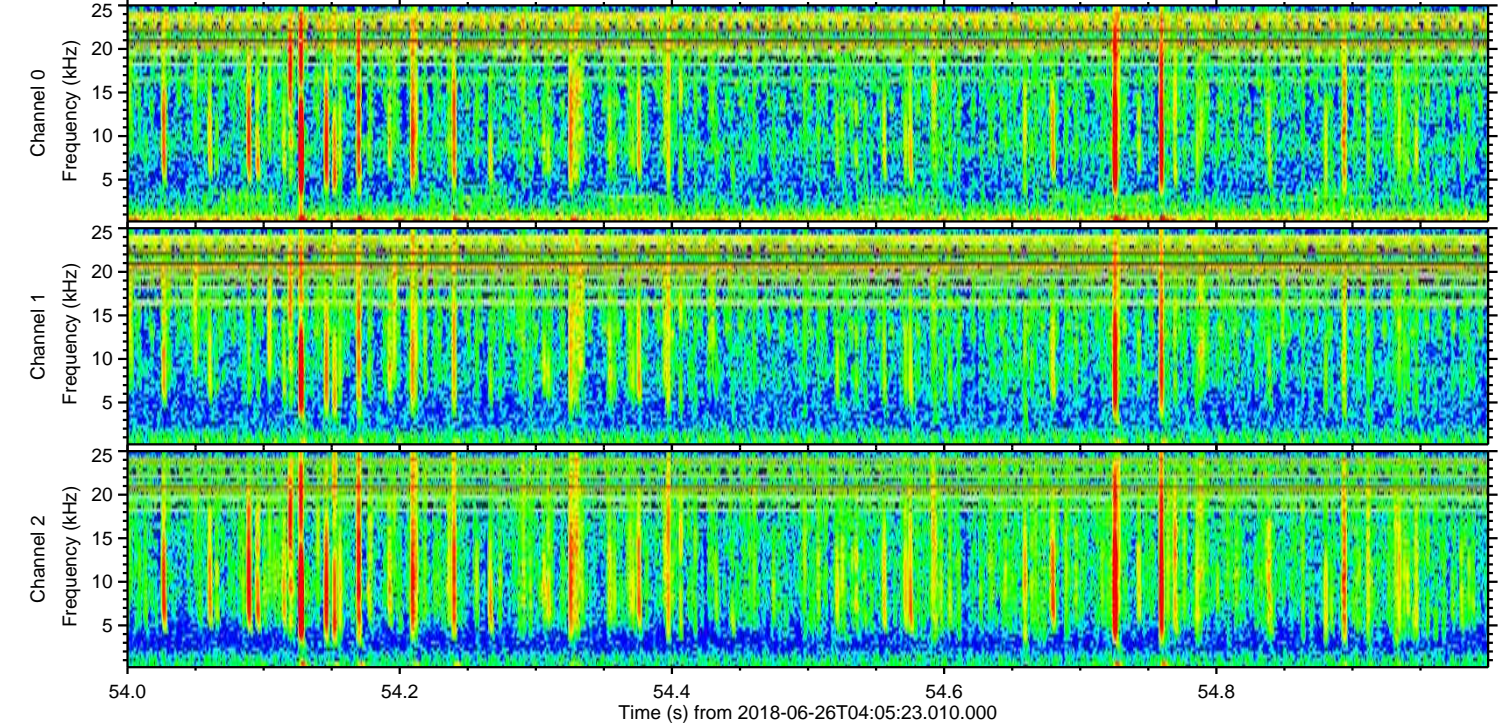
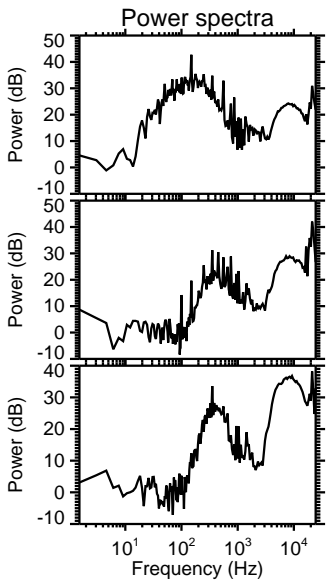
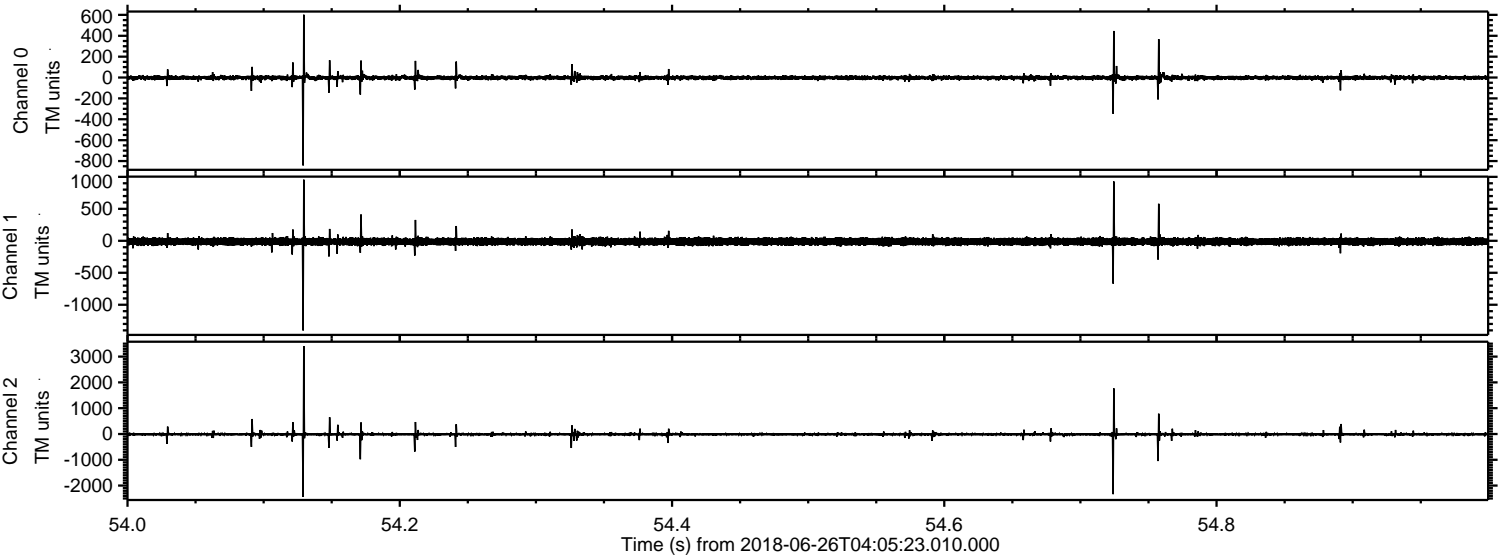

Processed Tue Jun 26 06:13:56 2018 by ELM ver.2012-10-06 from 001__elm20180626_040522__dat00.bin

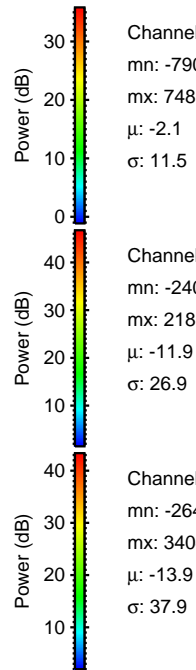
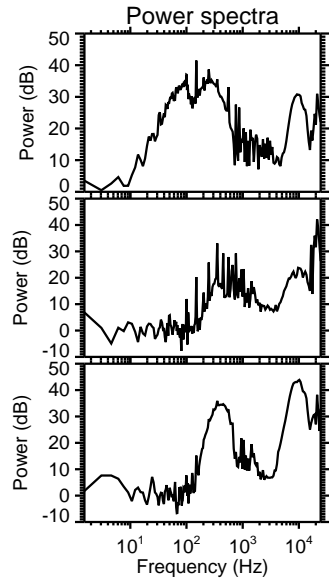
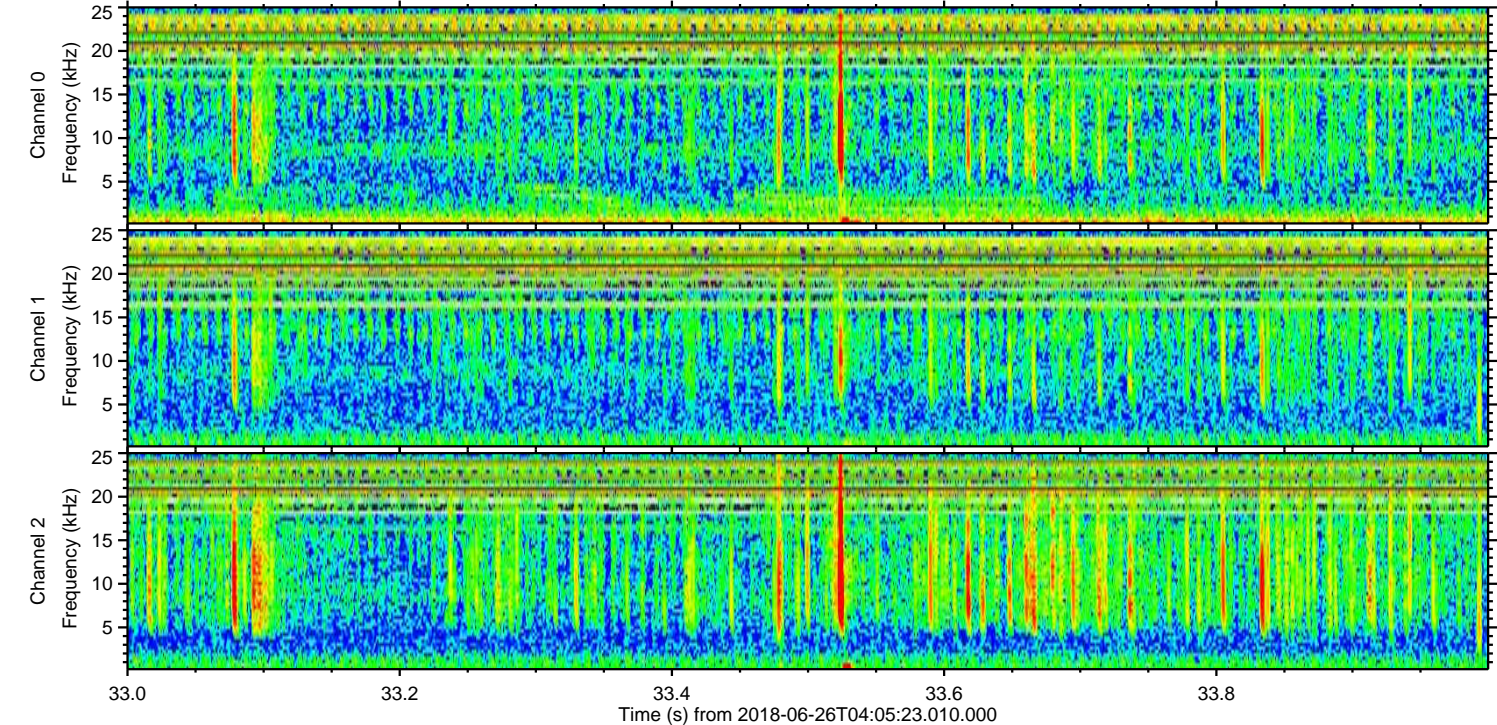
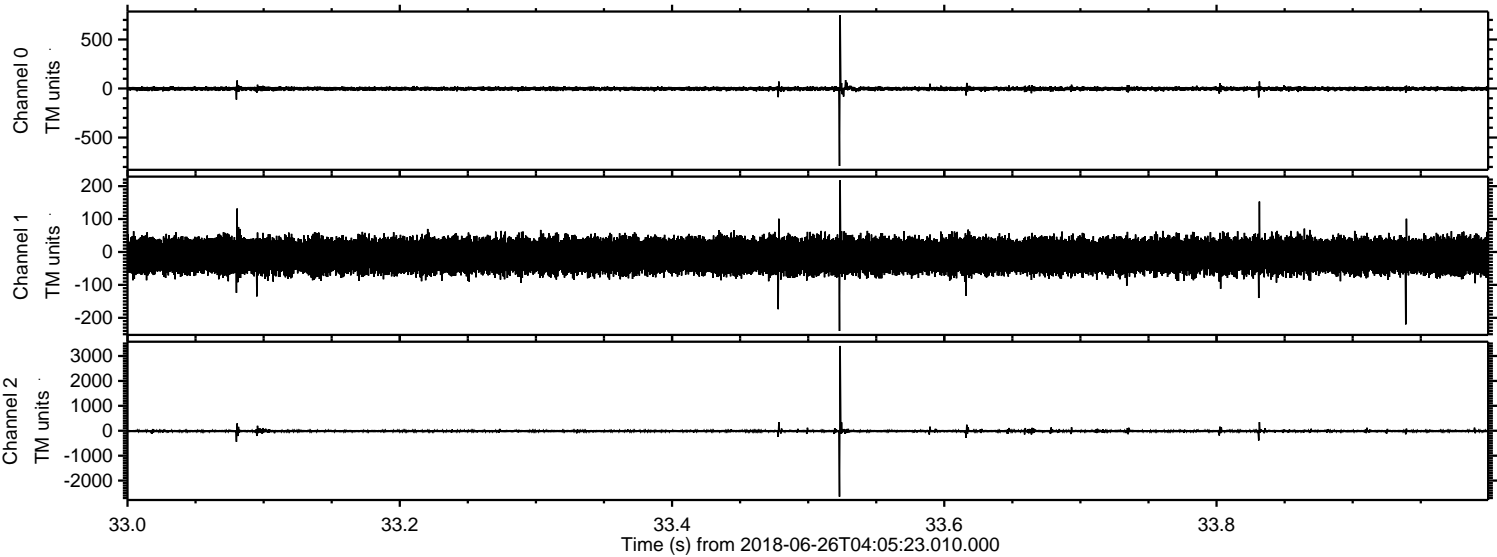

Channel 0
mn: -790
mx: 748
 μ : -2.1
 σ : 11.5

Channel 1
mn: -240
mx: 218
 μ : -11.9
 σ : 26.9

Channel 2
mn: -2647
mx: 3404
 μ : -13.9
 σ : 37.9

Processed Tue Jun 26 06:13:56 2018 by ELM ver.2012-10-06 from 001__elm20180626_040522__dat00.bin

