

ELMAVAN 3D WAVEFORMS (Measured data sampled at 50 kHz) 51000 packets of 144 samples from 2018-06-25T15:14:50.767.000.

Processed Mon Jun 25 17:22:58 2018 by ELM ver.2012-10-06 from 001__elm20180625_151449__dat00.bin

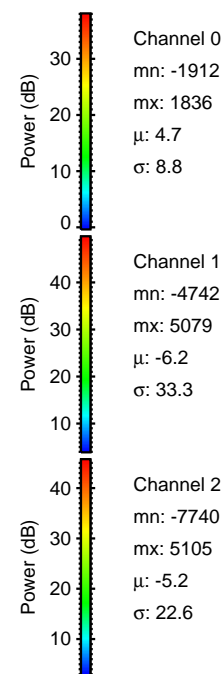
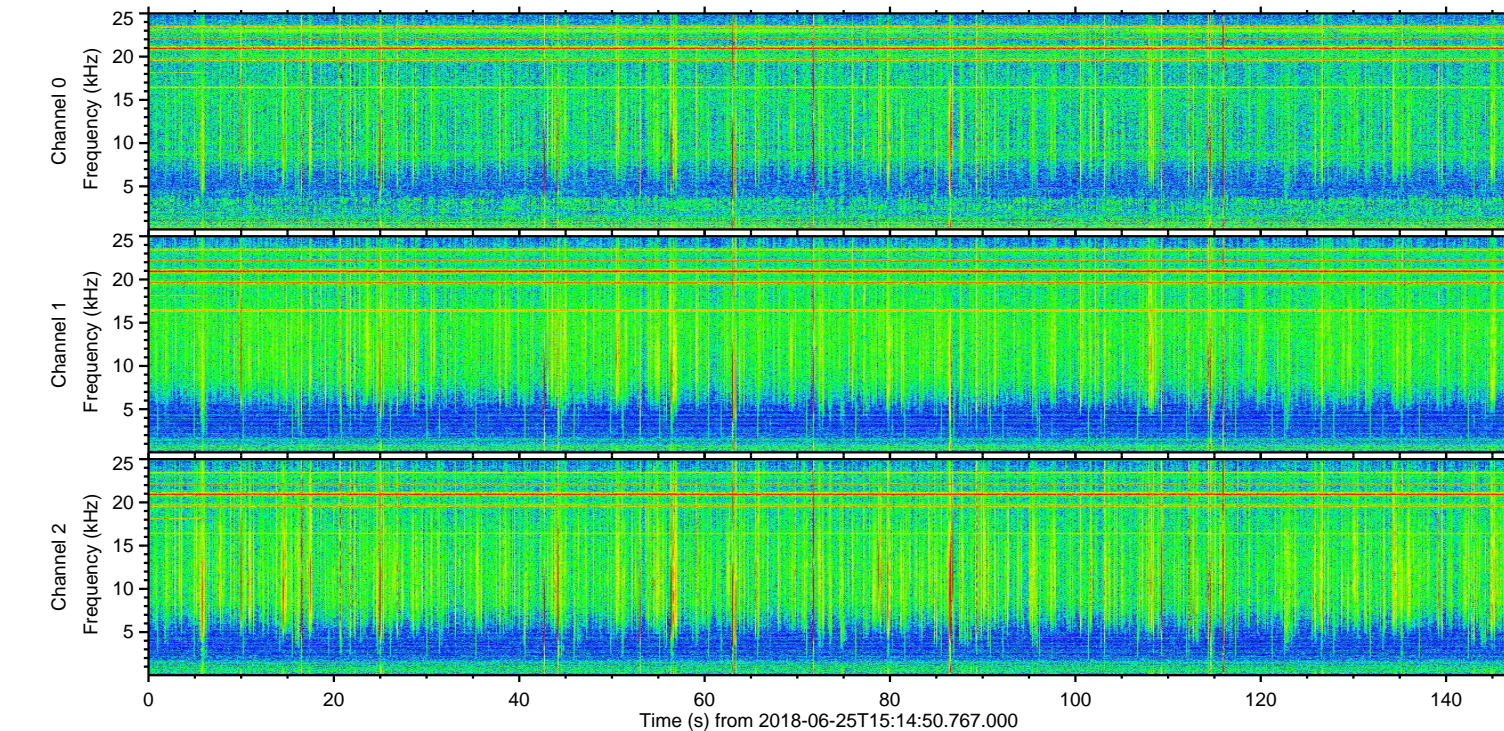
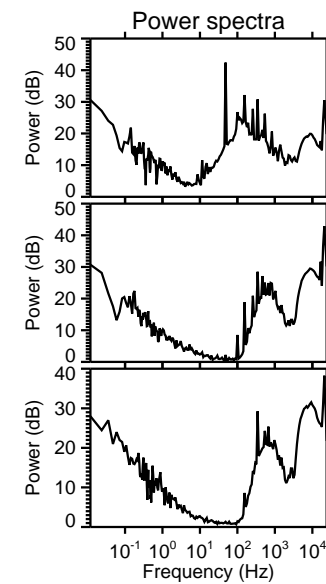
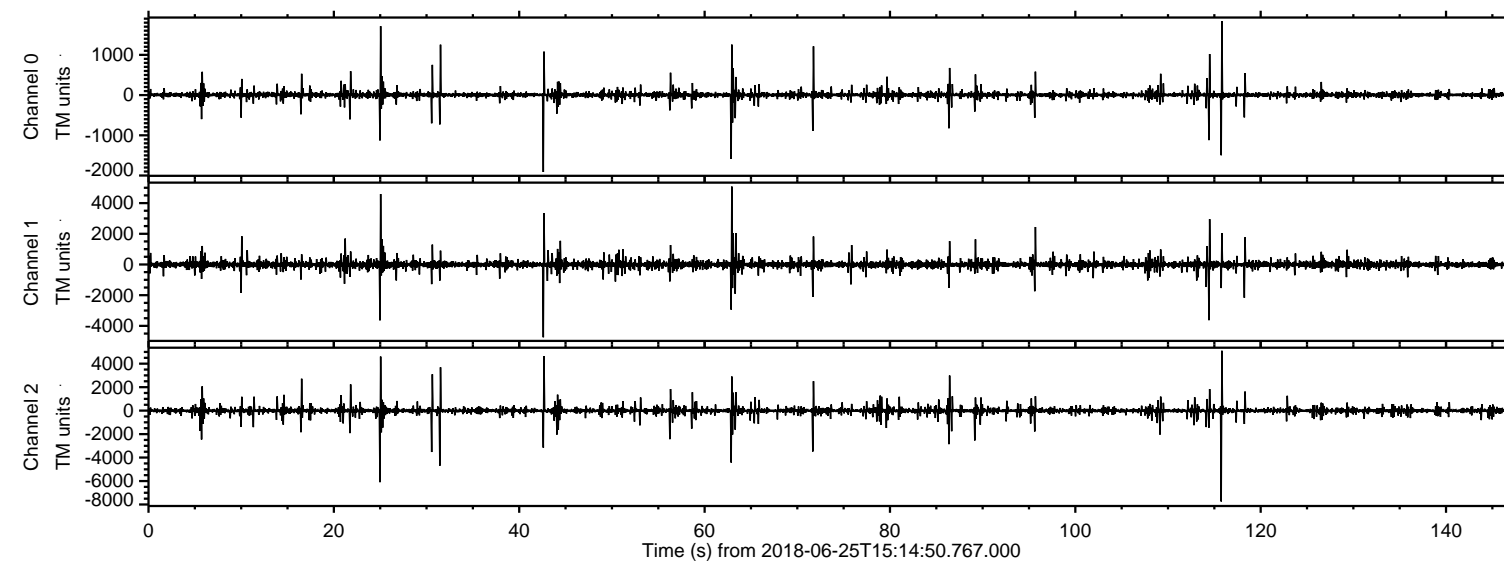

ELMAVAN 3D WAVEFORMS (Measured data sampled at 50 kHz) 51000 packets of 144 samples from 2018-06-25T15:14:50.767.000. Part 116/147

Processed Mon Jun 25 17:23:06 2018 by ELM ver.2012-10-06 from 001__elm20180625_151449__dat00.bin

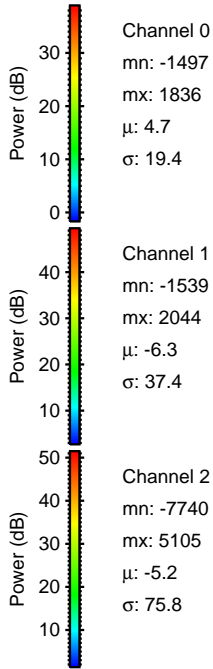
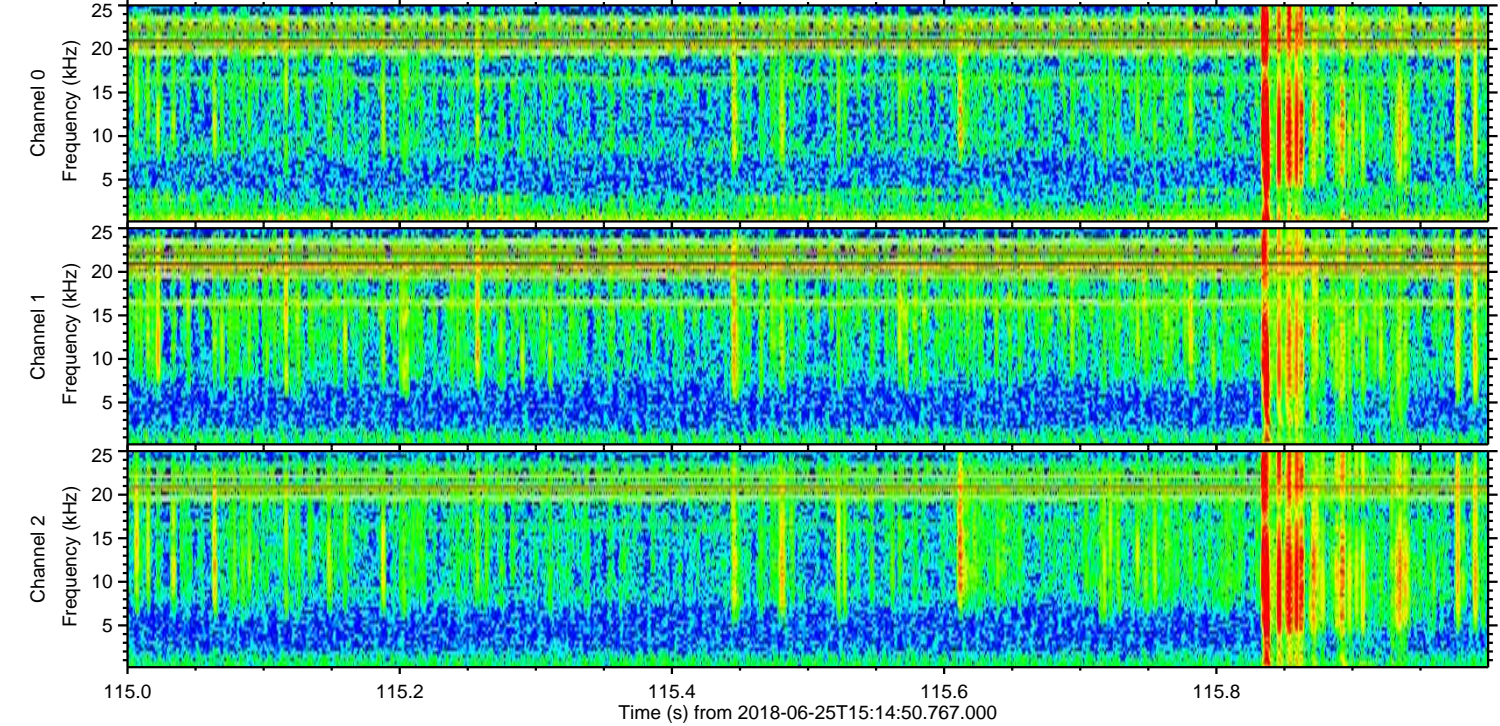
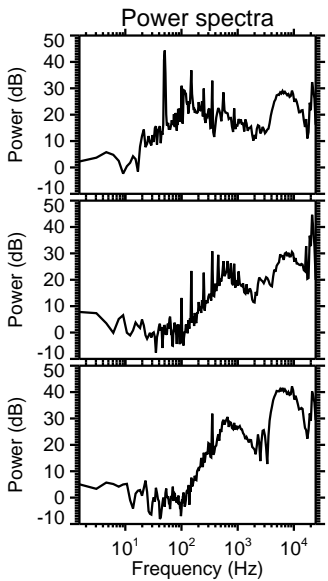
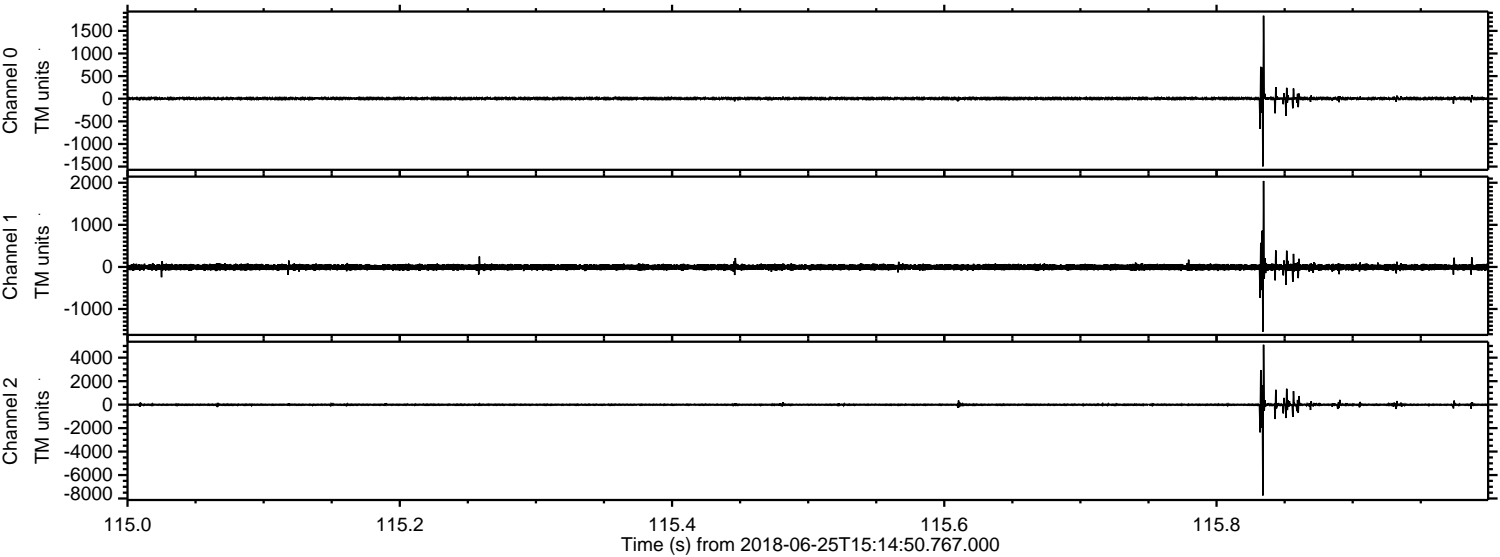

Channel 0
mn: -1497
mx: 1836
 μ : 4.7
 σ : 19.4

Channel 1
mn: -1539
mx: 2044
 μ : -6.3
 σ : 37.4

Channel 2
mn: -7740
mx: 5105
 μ : -5.2
 σ : 75.8

Processed Mon Jun 25 17:23:06 2018 by ELM ver.2012-10-06 from 001__elm20180625_151449__dat00.bin

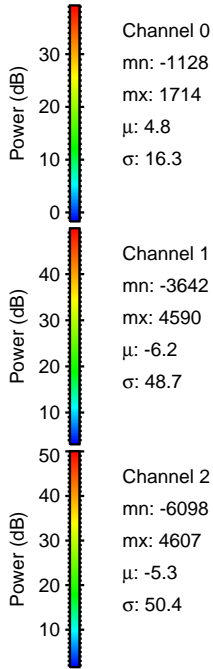
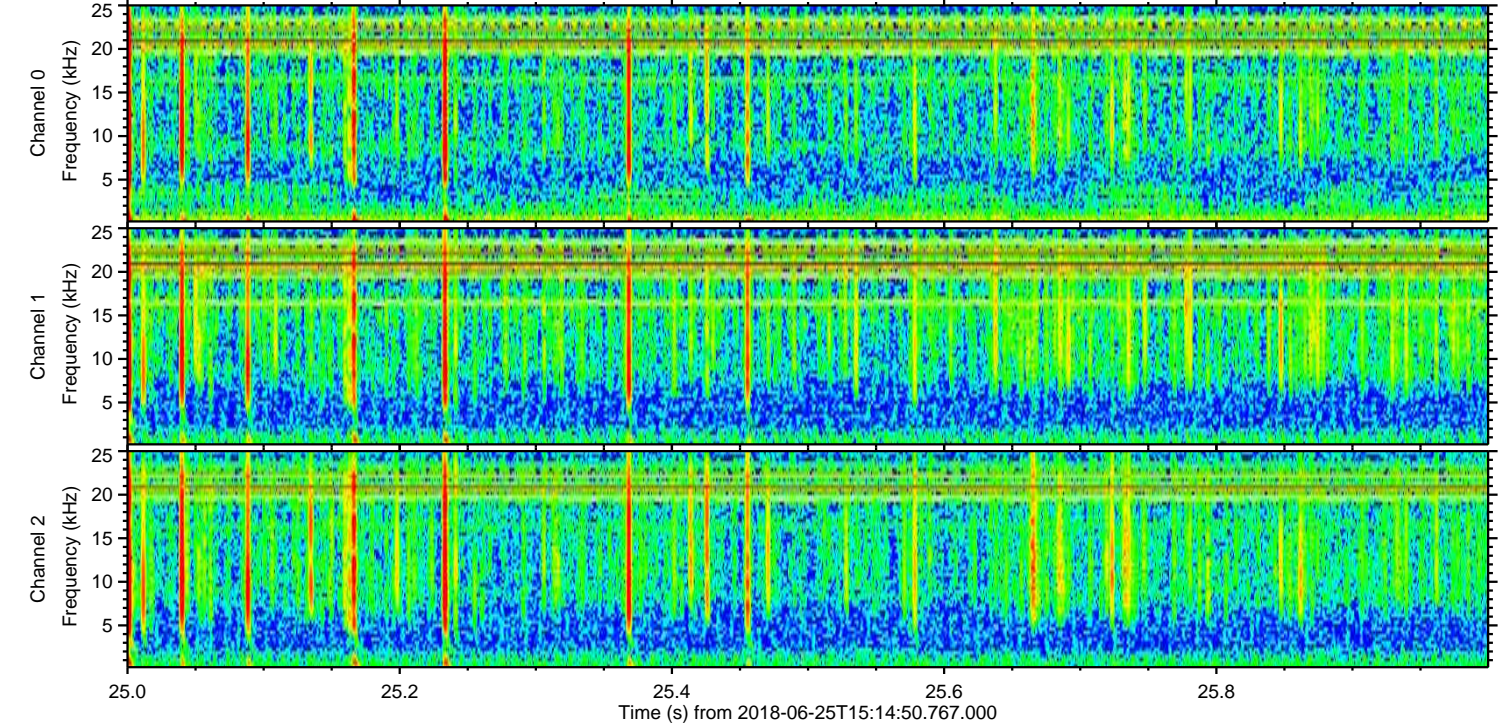
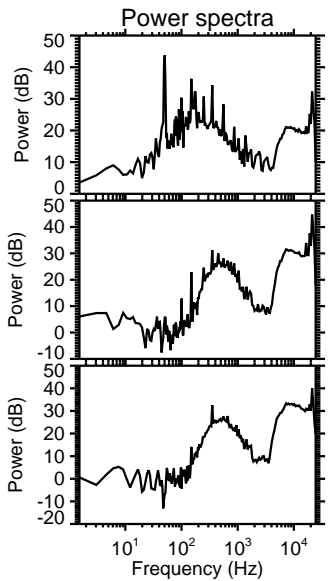
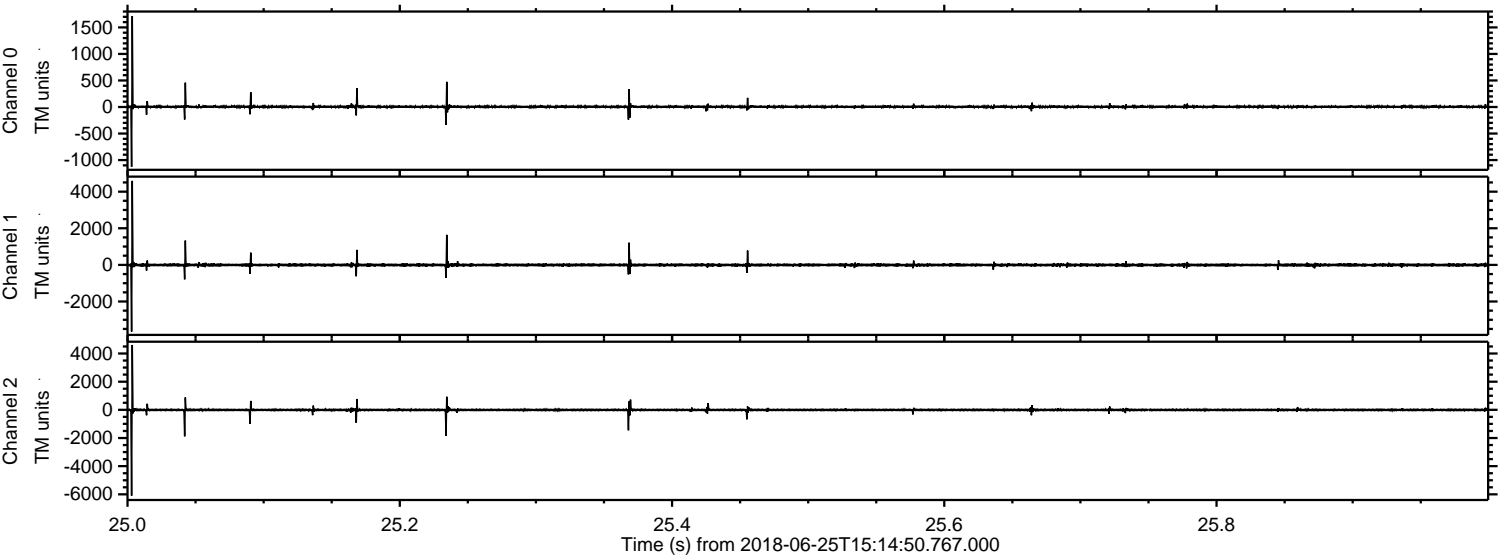

Processed Mon Jun 25 17:23:07 2018 by ELM ver.2012-10-06 from 001__elm20180625_151449__dat00.bin

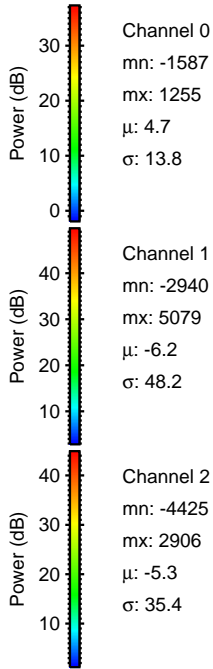
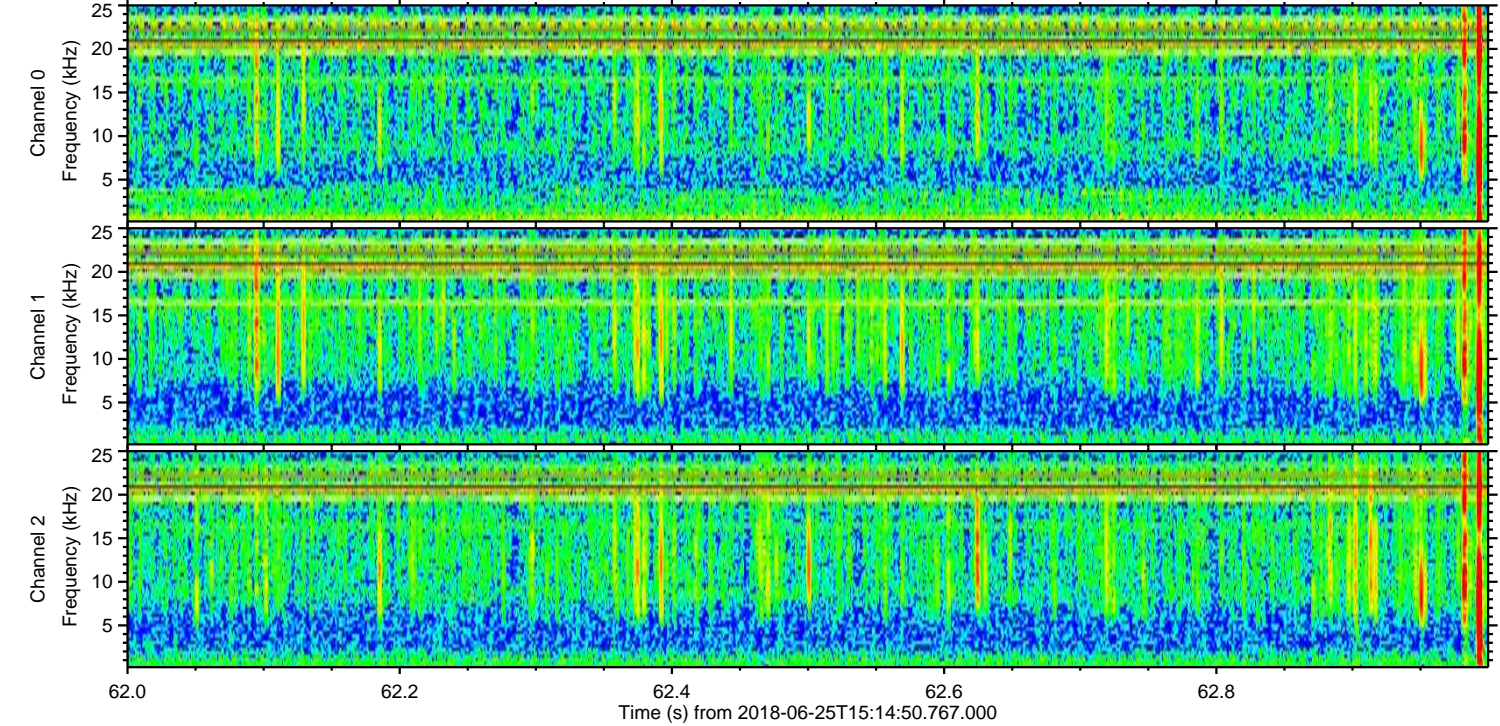
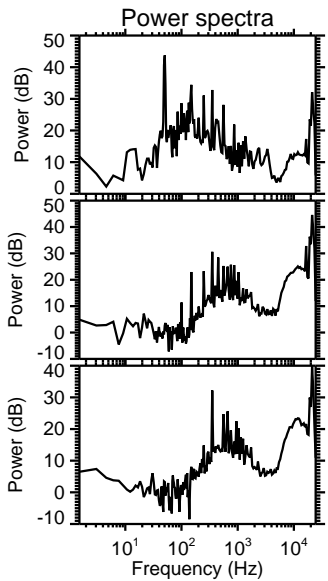
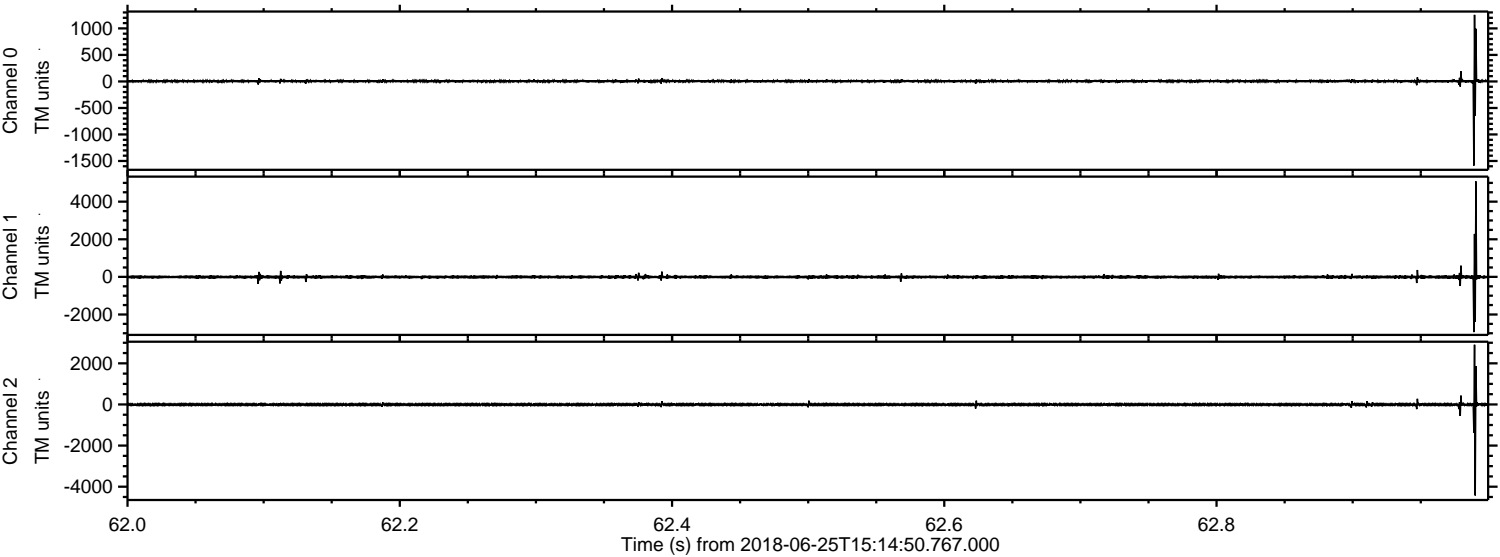

Processed Mon Jun 25 17:23:08 2018 by ELM ver.2012-10-06 from 001__elm20180625_151449__dat00.bin

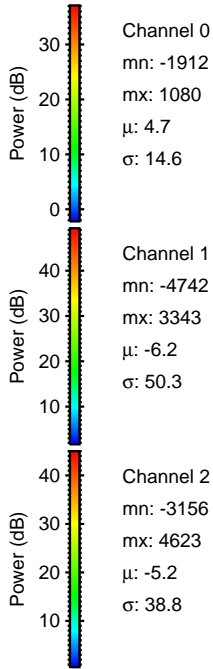
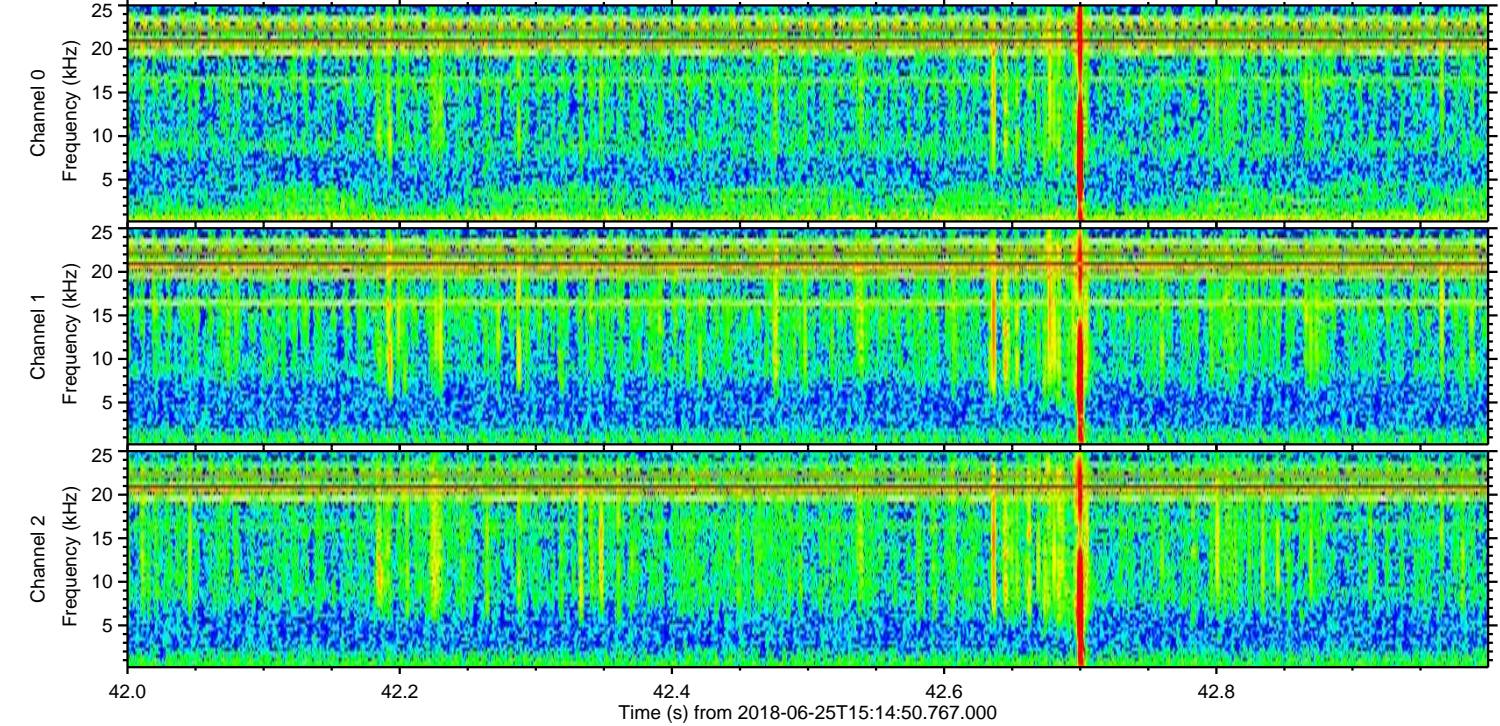
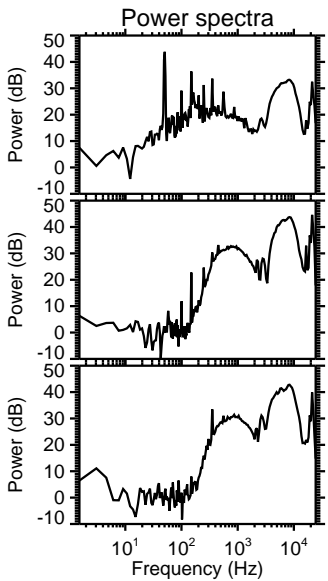
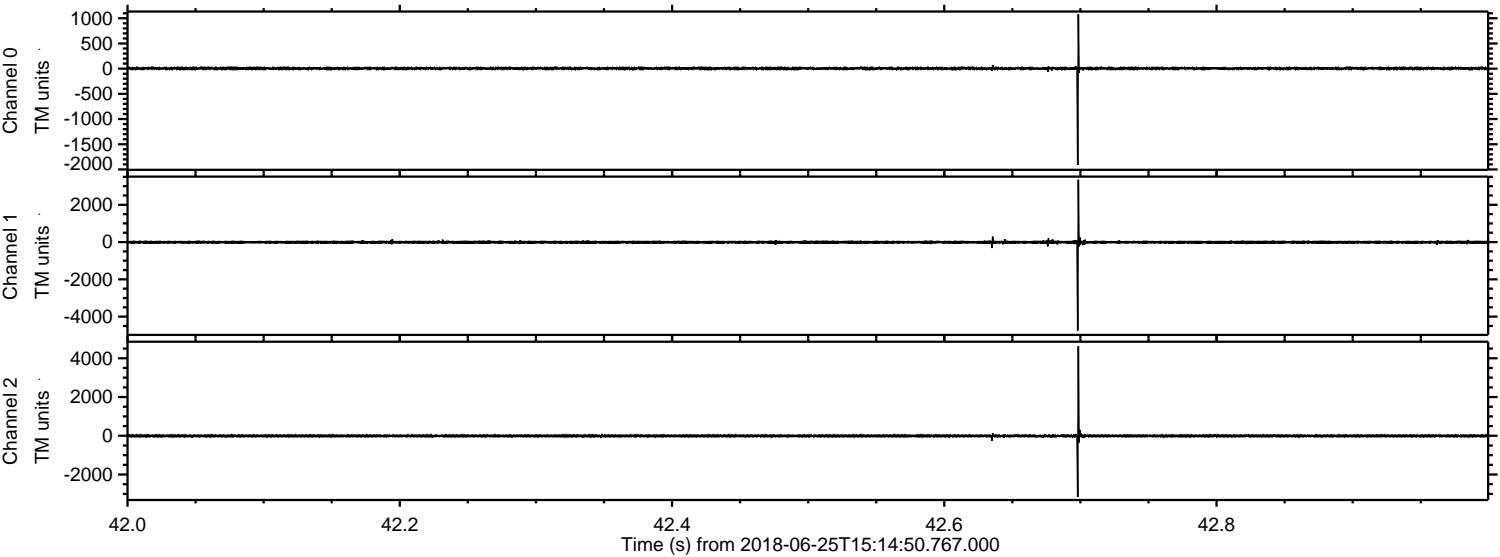

Processed Mon Jun 25 17:23:09 2018 by ELM ver.2012-10-06 from 001__elm20180625_151449__dat00.bin

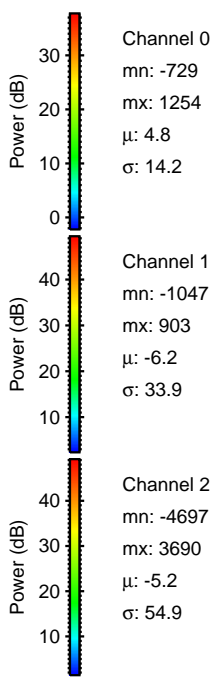
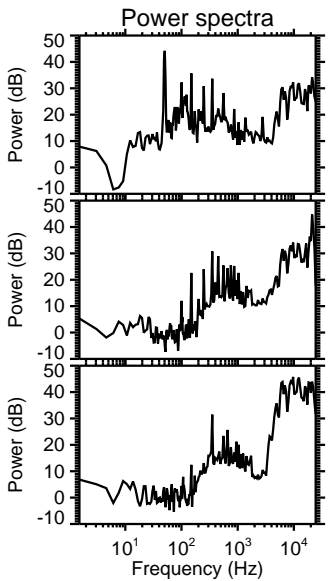
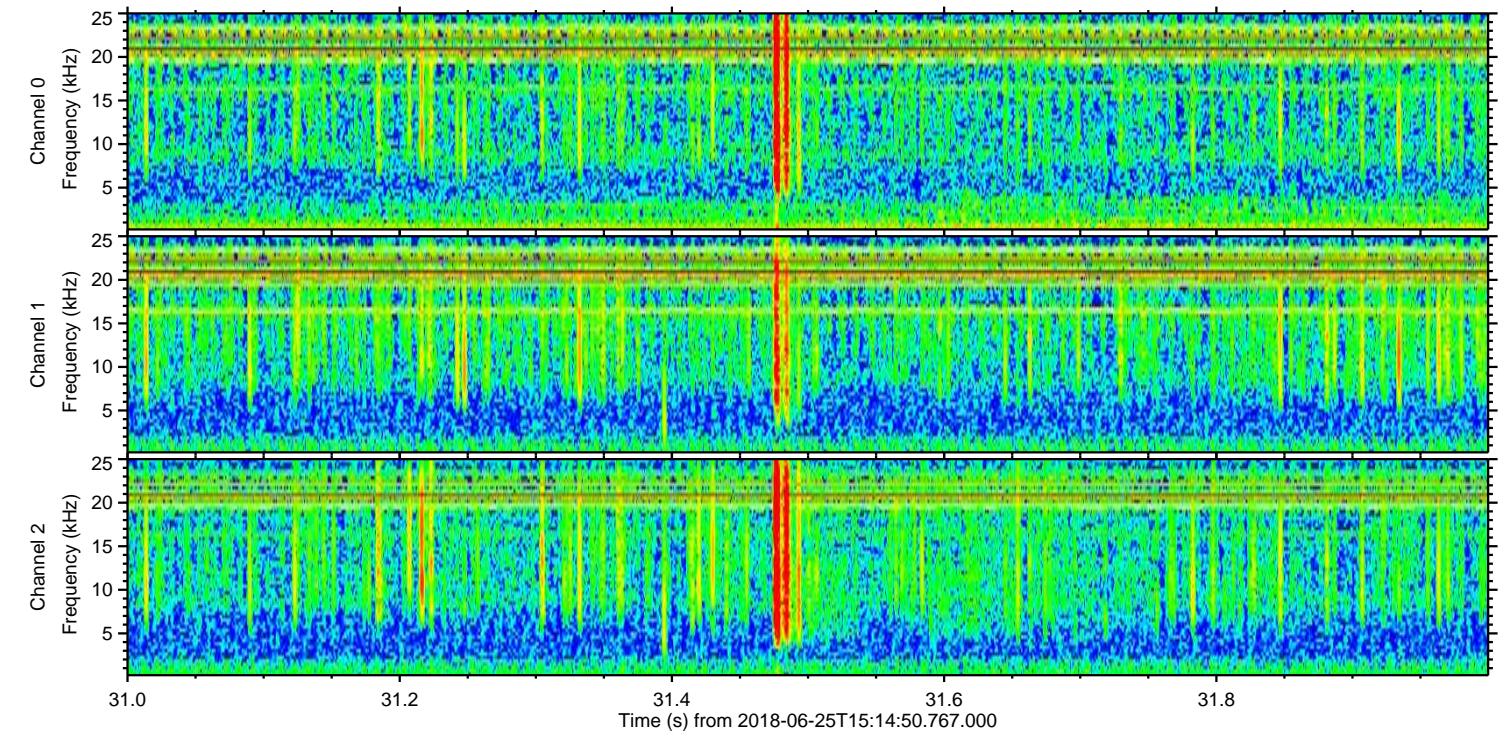
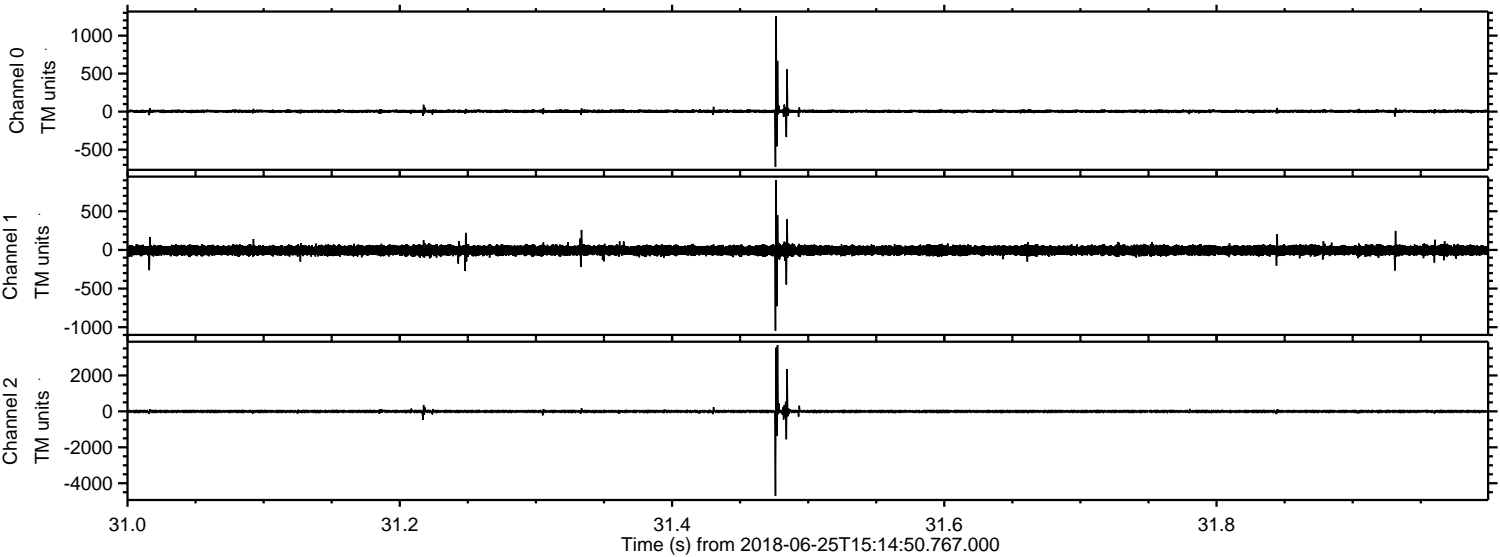

ELMAVAN 3D WAVEFORMS (Measured data sampled at 50 kHz) 51000 packets of 144 samples from 2018-06-25T15:14:50.767.000. Part 115/147

Processed Mon Jun 25 17:23:09 2018 by ELM ver.2012-10-06 from 001__elm20180625_151449__dat00.bin

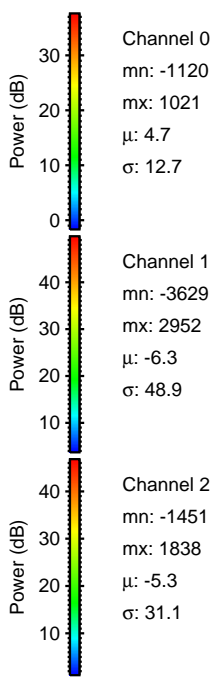
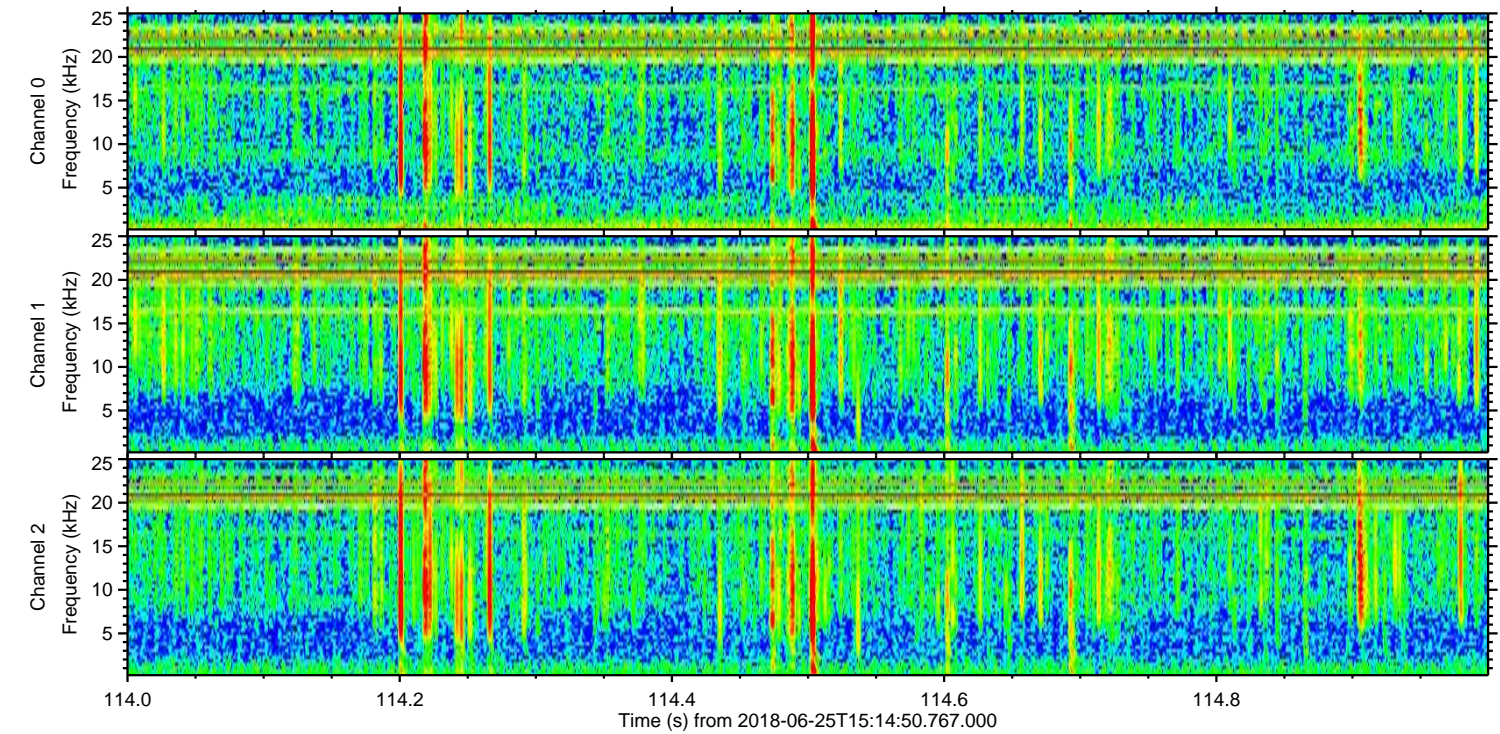
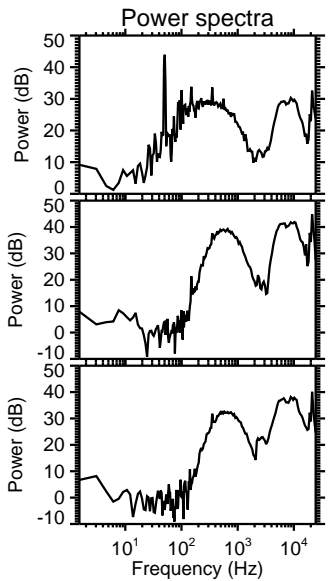
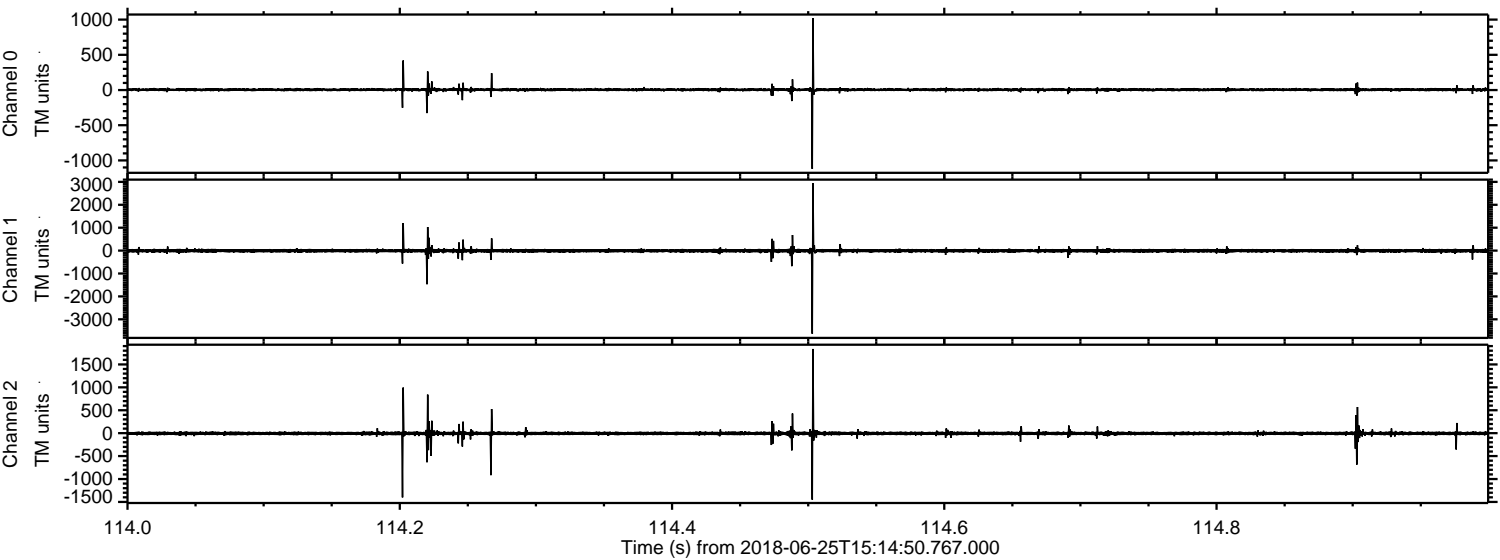

Processed Mon Jun 25 17:23:10 2018 by ELM ver.2012-10-06 from 001__elm20180625_151449__dat00.bin

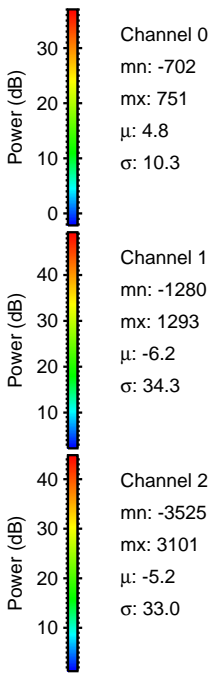
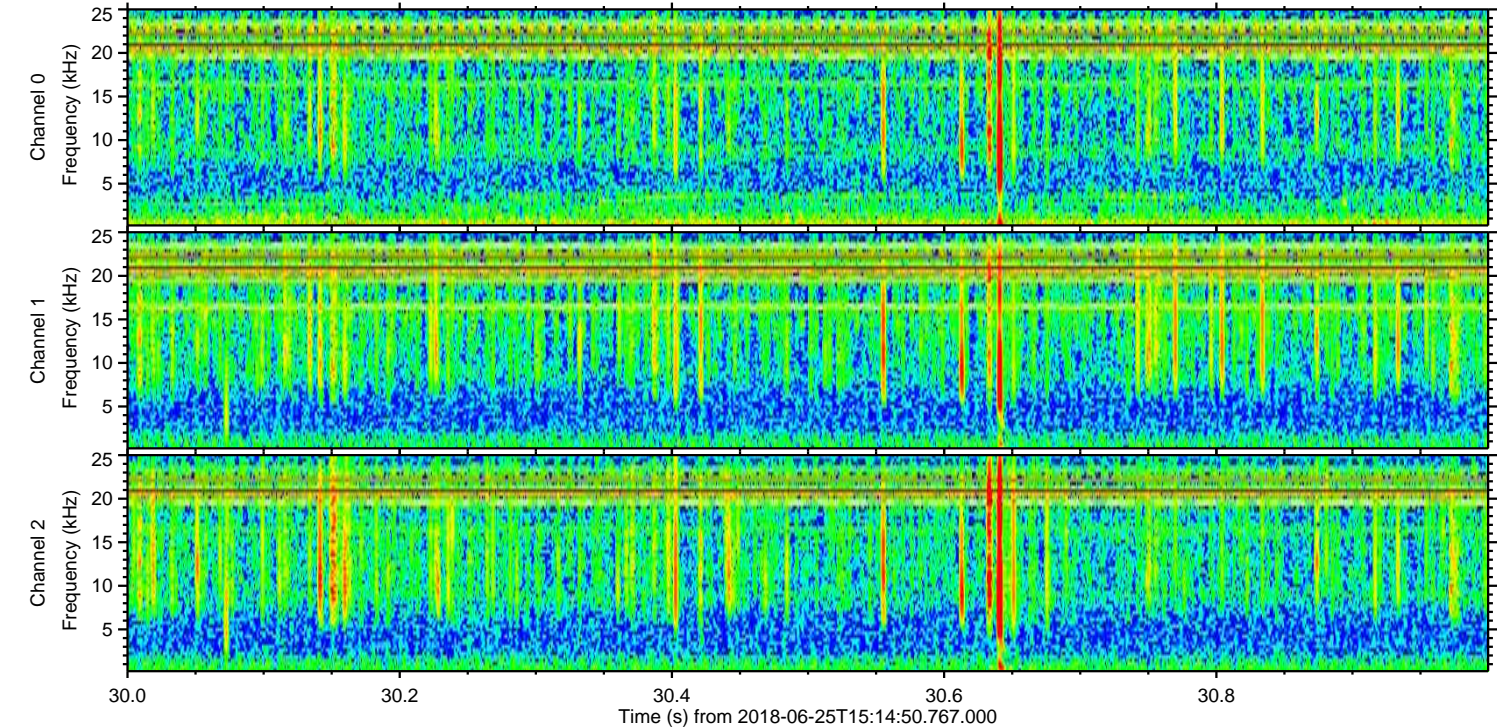
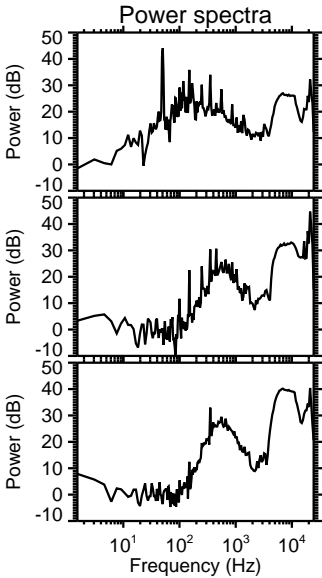
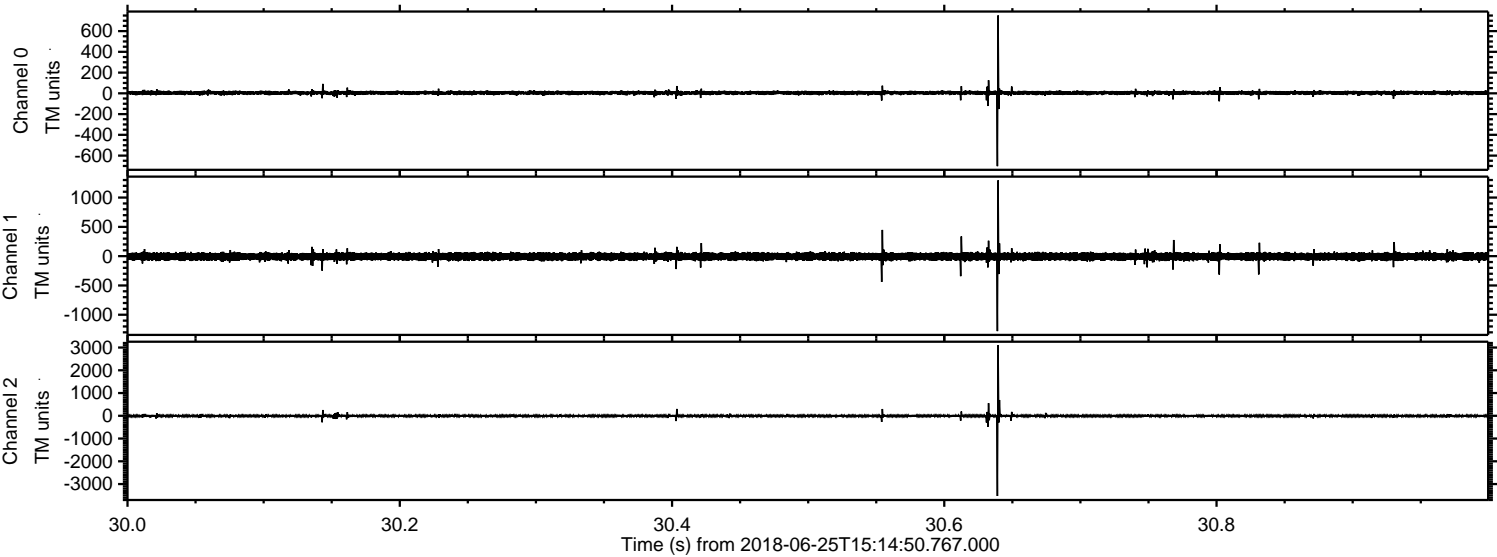

Processed Mon Jun 25 17:23:11 2018 by ELM ver.2012-10-06 from 001__elm20180625_151449__dat00.bin

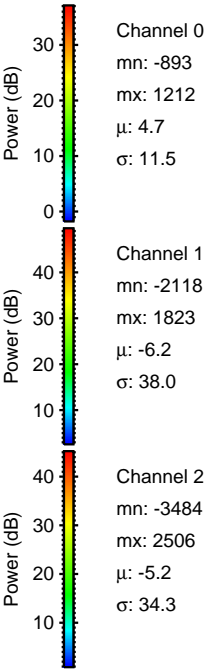
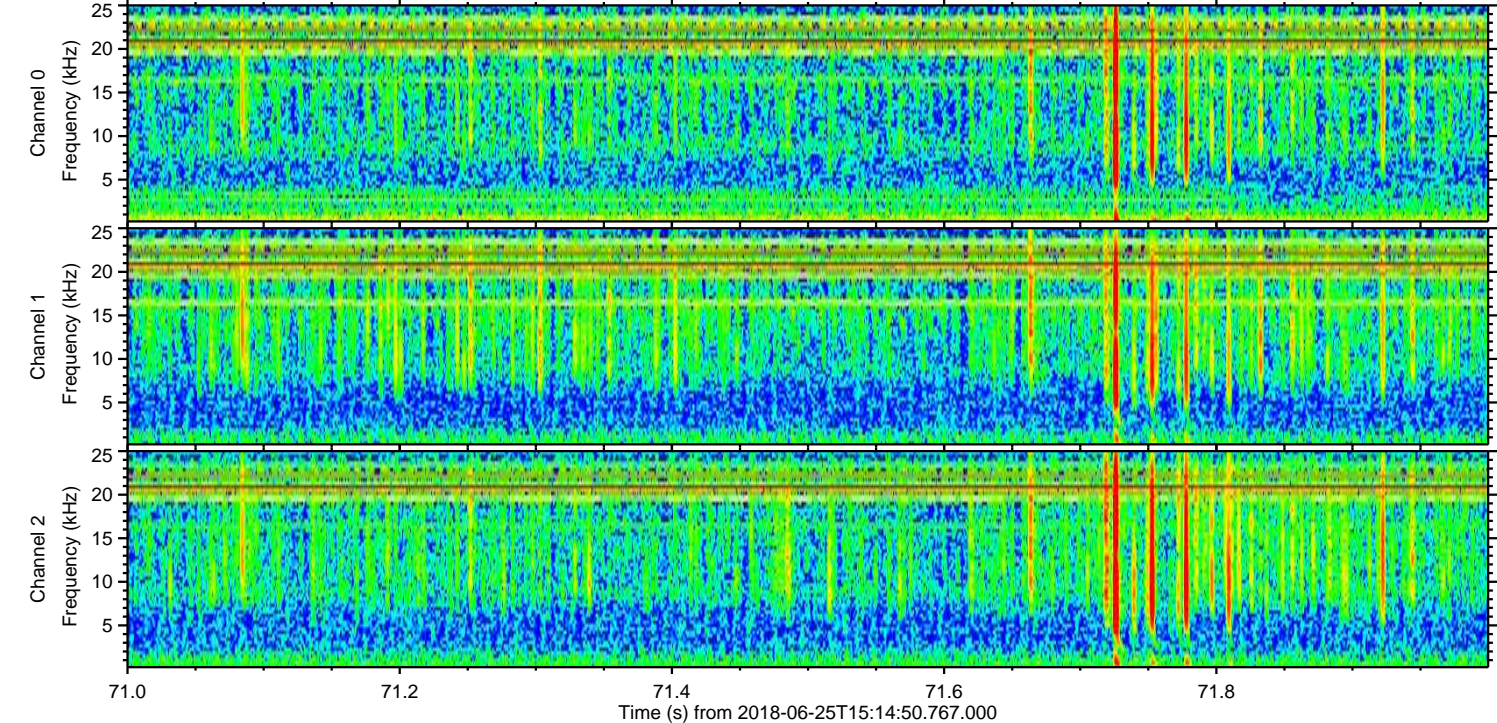
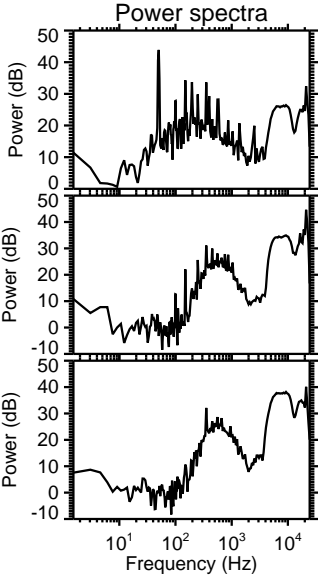
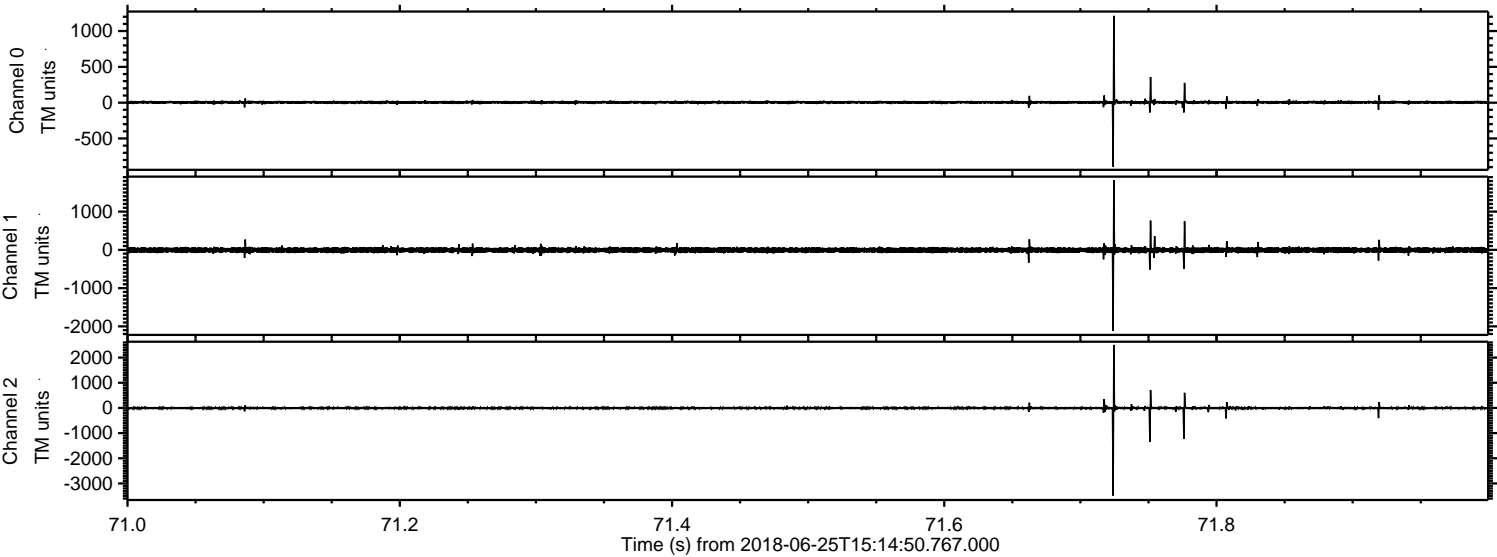

Processed Mon Jun 25 17:23:12 2018 by ELM ver.2012-10-06 from 001__elm20180625_151449__dat00.bin

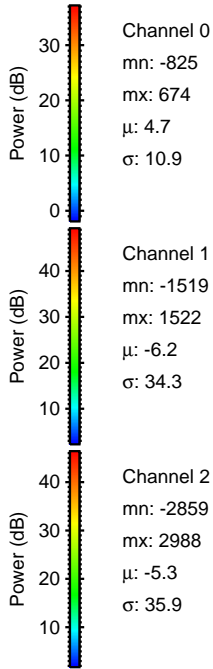
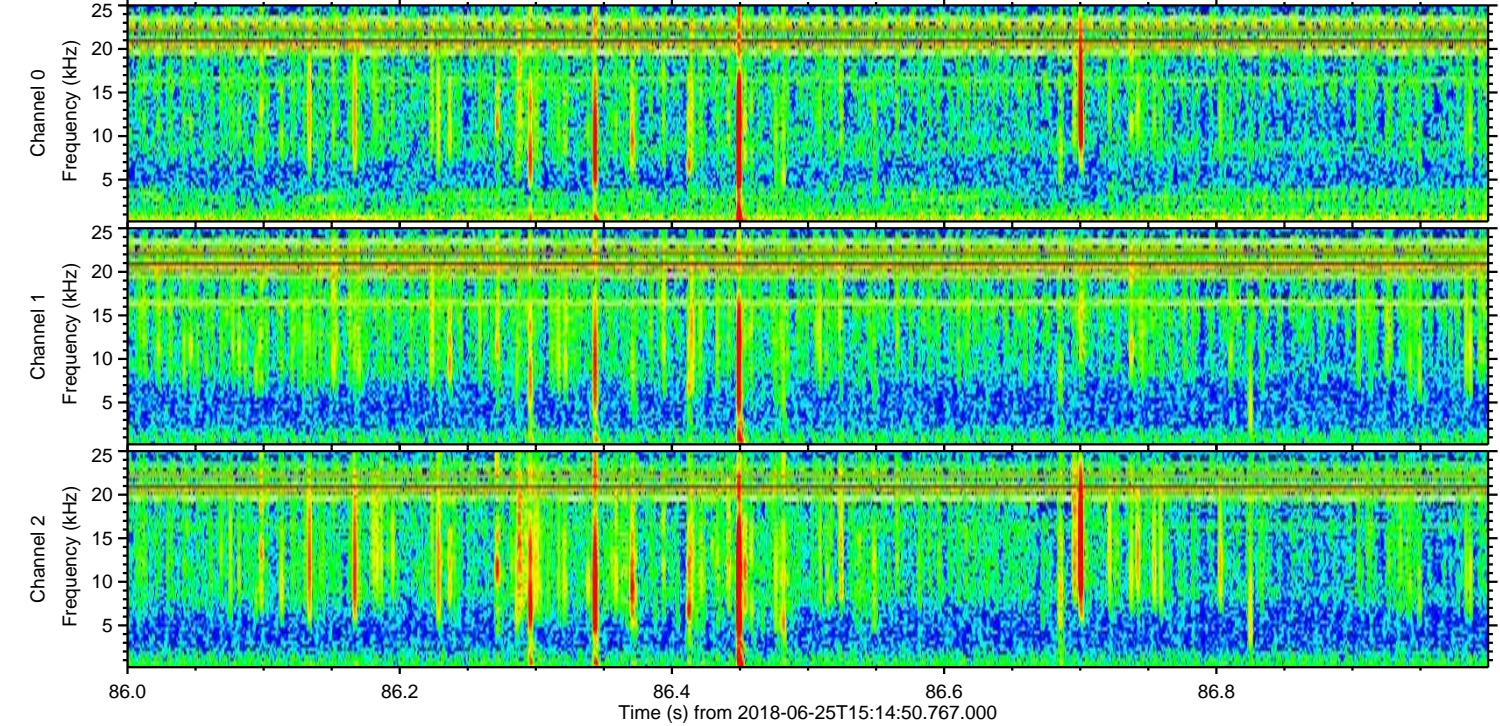
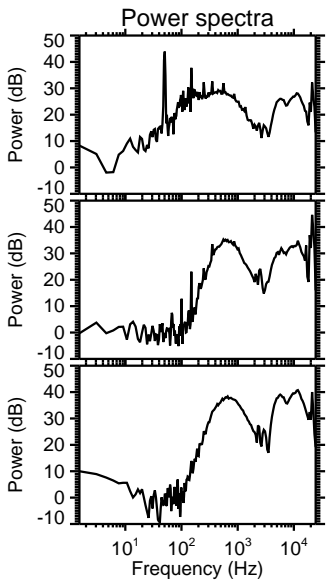
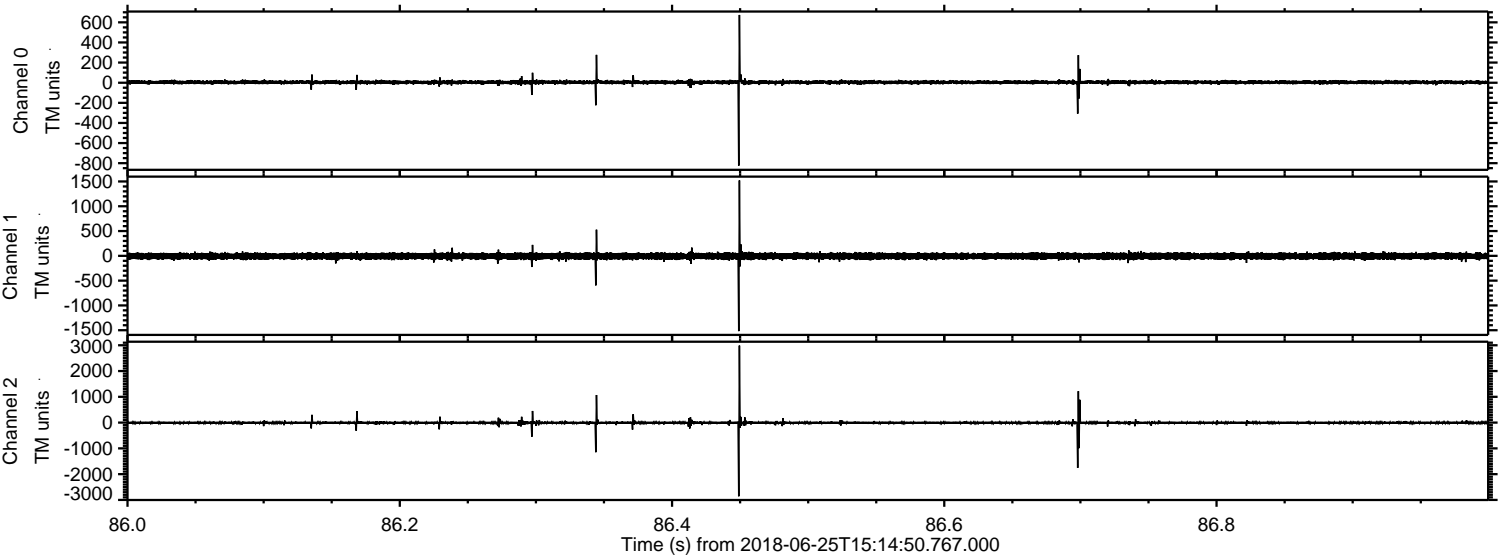

Channel 0
mn: -825
mx: 674
 μ : 4.7
 σ : 10.9

Channel 1
mn: -1519
mx: 1522
 μ : -6.2
 σ : 34.3

Channel 2
mn: -2859
mx: 2988
 μ : -5.3
 σ : 35.9

Processed Mon Jun 25 17:23:13 2018 by ELM ver.2012-10-06 from 001__elm20180625_151449__dat00.bin

