

ELMAVAN 3D WAVEFORMS (Measured data sampled at 50 kHz) 51000 packets of 144 samples from 2018-06-25T07:39:31.755.999.

Processed Mon Jun 25 09:48:13 2018 by ELM ver.2012-10-06 from 001__elm20180625_073930__dat00.bin

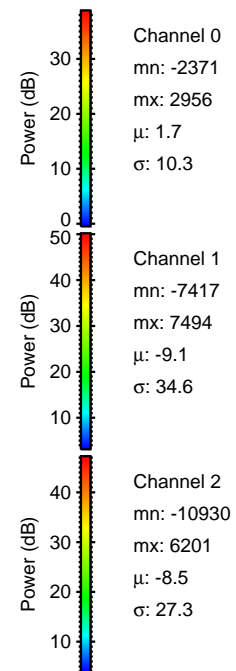
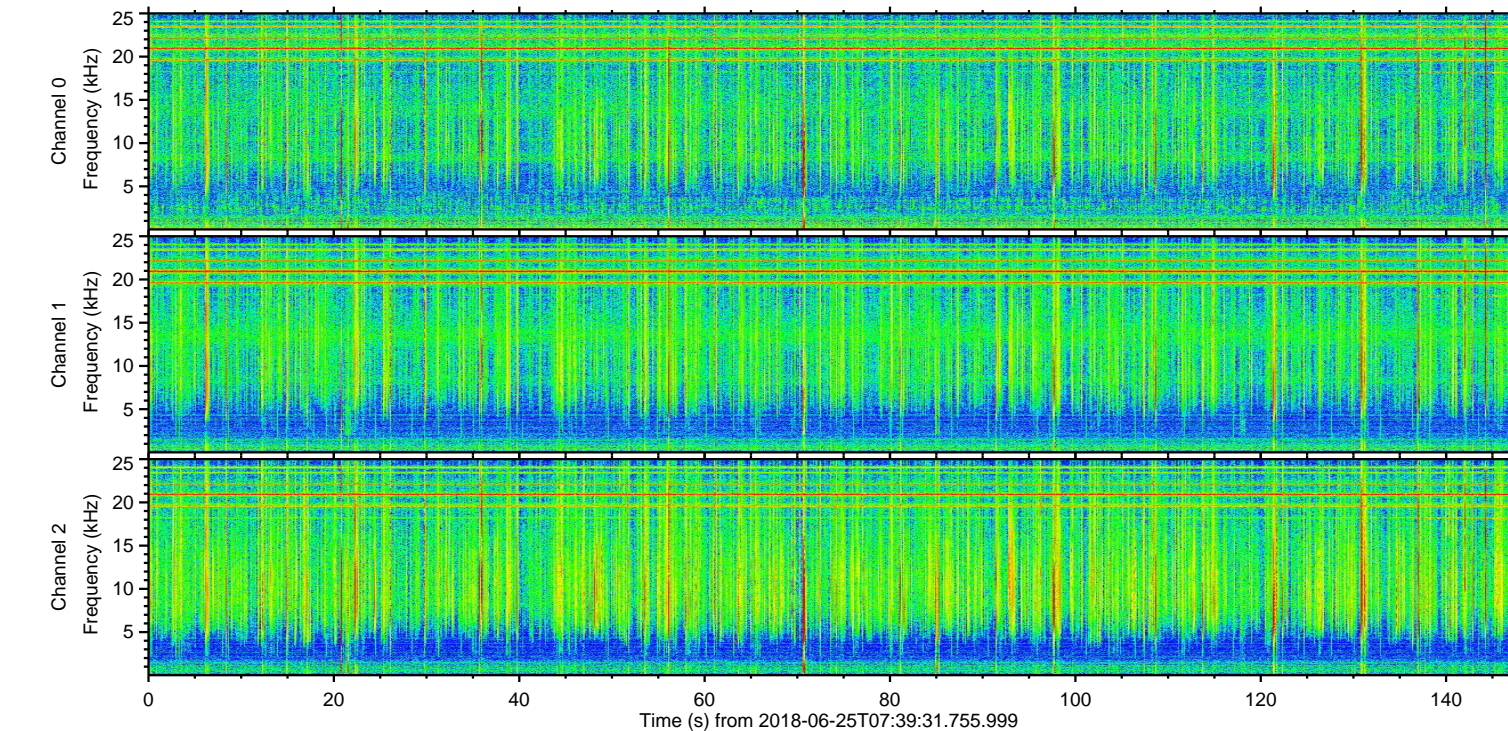
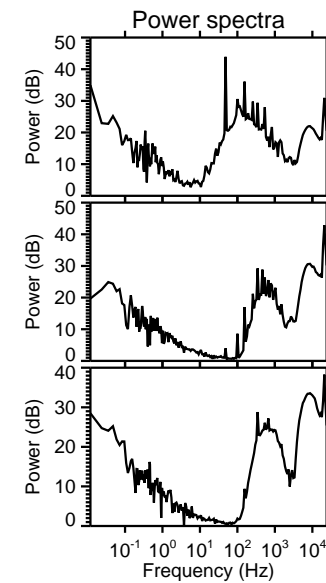
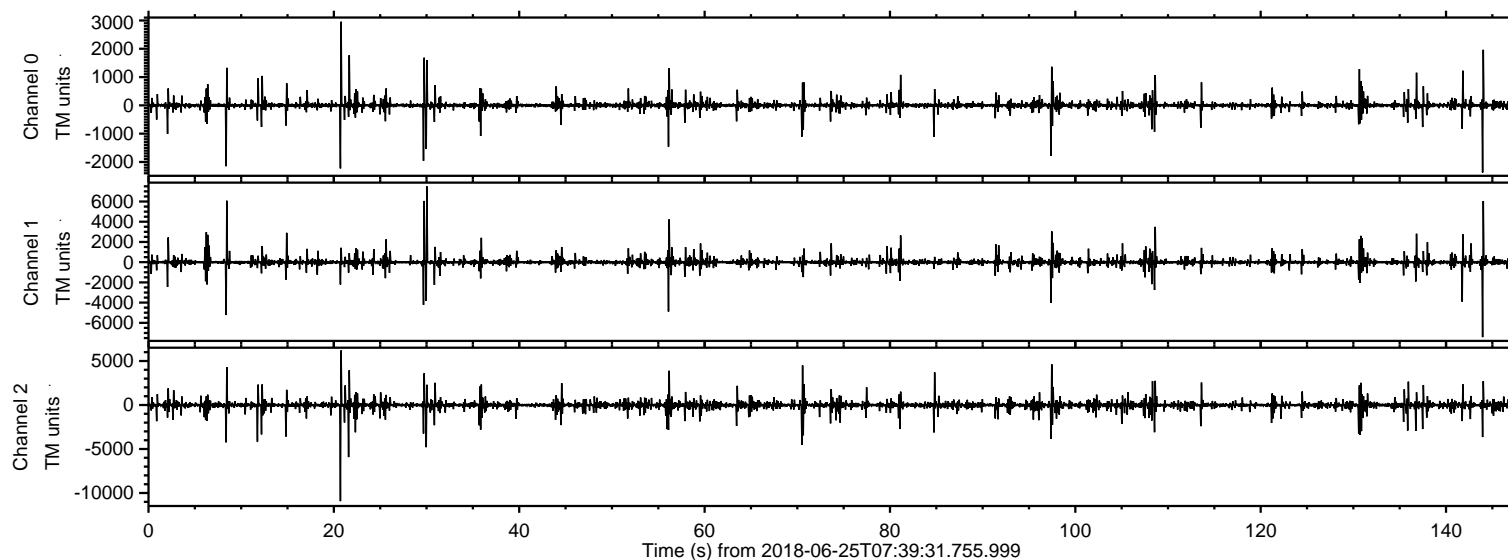

ELMAVAN 3D WAVEFORMS (Measured data sampled at 50 kHz) 51000 packets of 144 samples from 2018-06-25T07:39:31.755.999. Part 21/147

Processed Mon Jun 25 09:48:21 2018 by ELM ver.2012-10-06 from 001__elm20180625_073930__dat00.bin

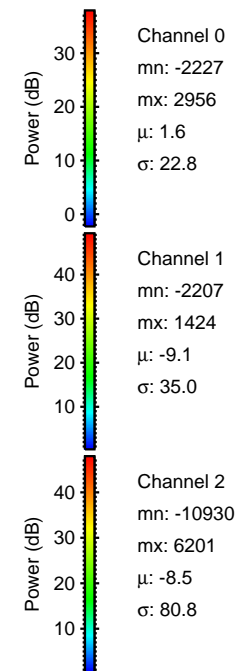
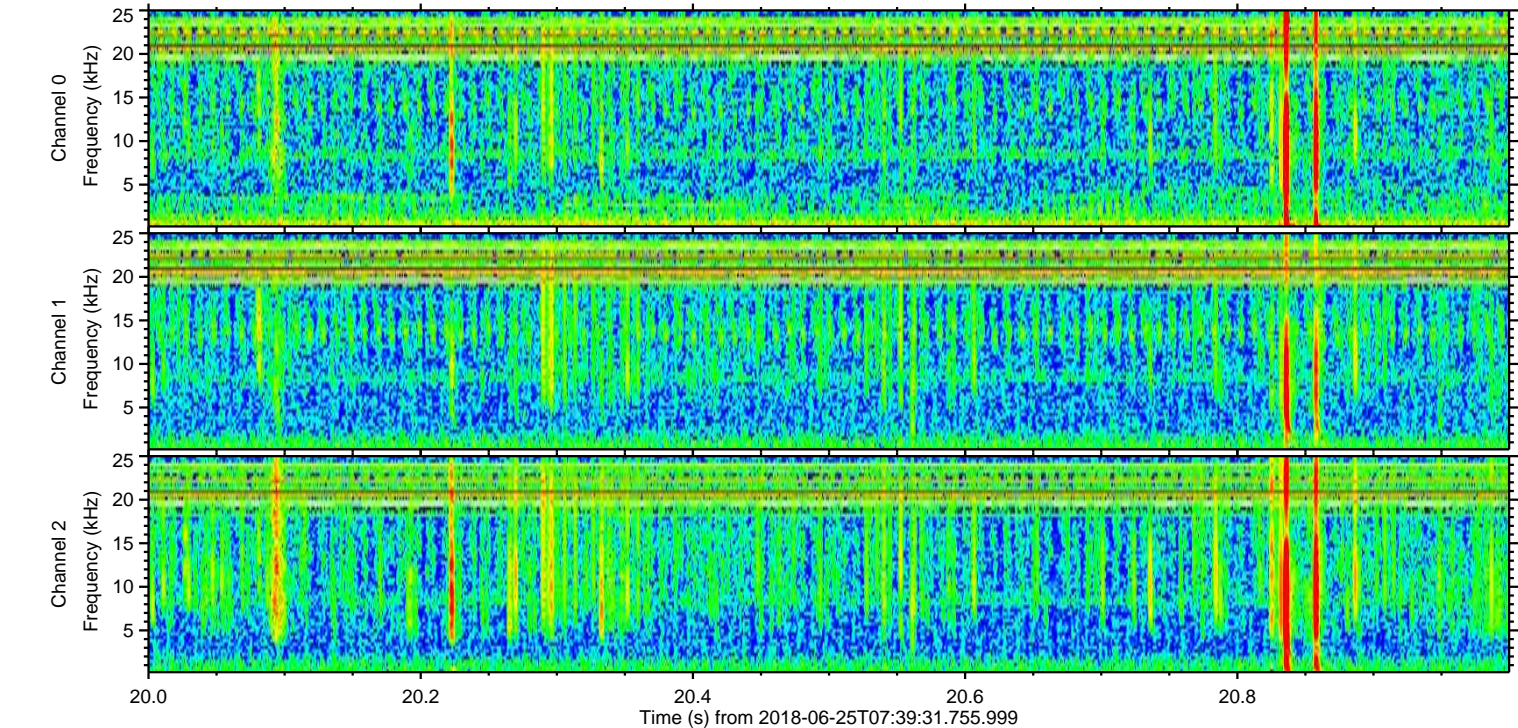
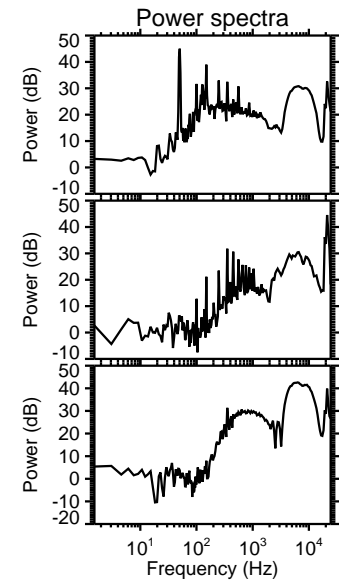
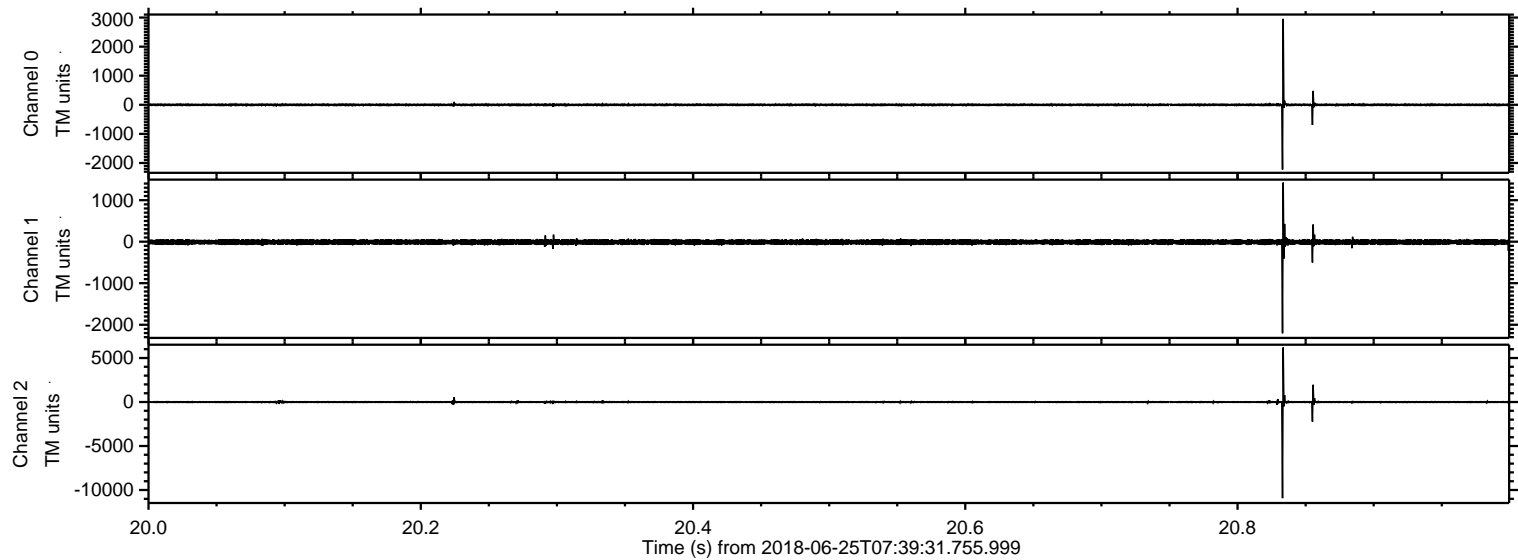

ELMAVAN 3D WAVEFORMS (Measured data sampled at 50 kHz) 51000 packets of 144 samples from 2018-06-25T07:39:31.755.999. Part 30/147

Processed Mon Jun 25 09:48:22 2018 by ELM ver.2012-10-06 from 001__elm20180625_073930__dat00.bin

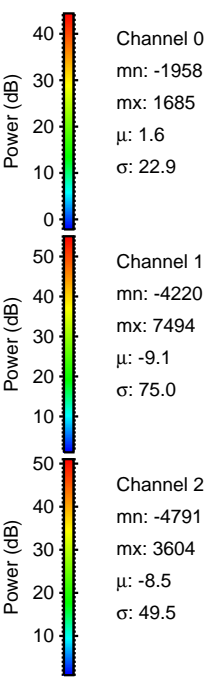
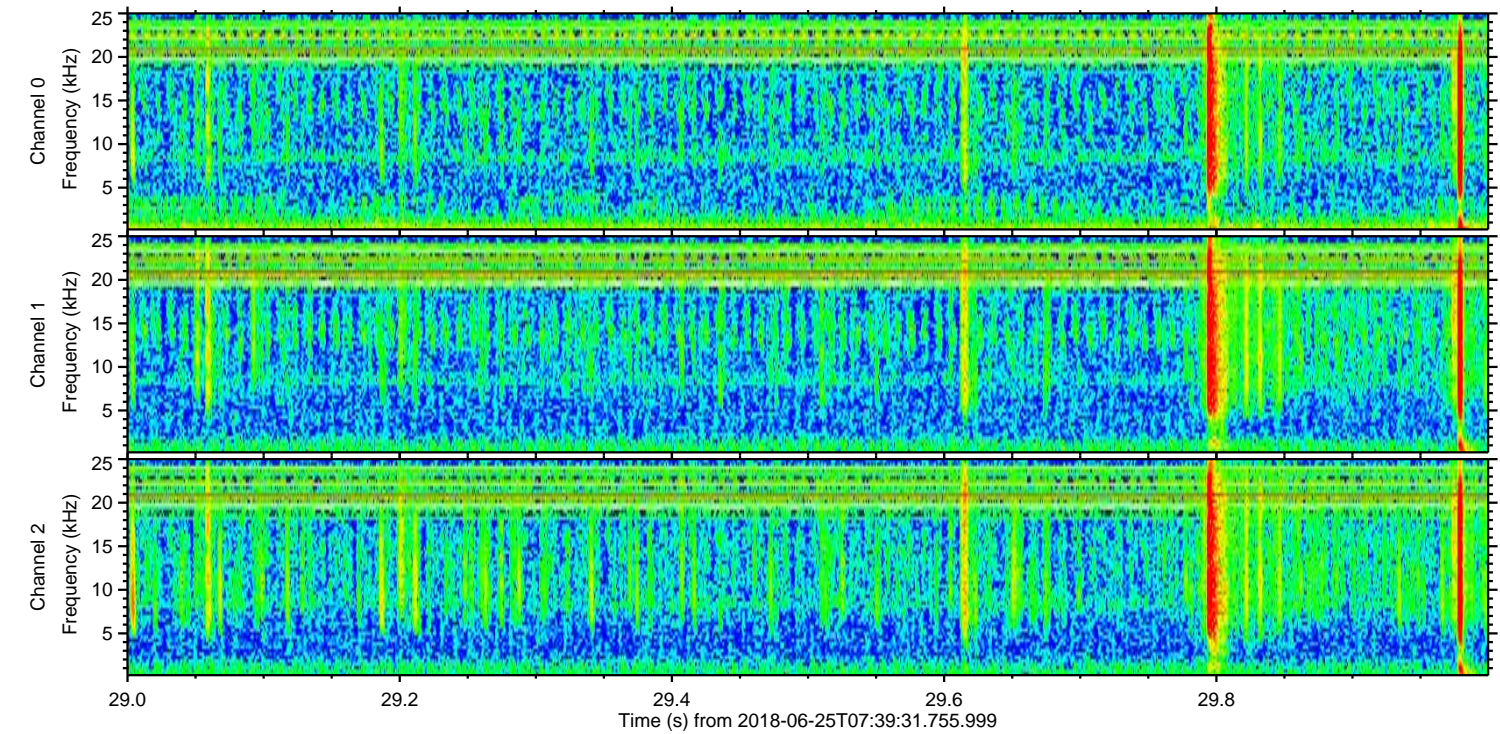
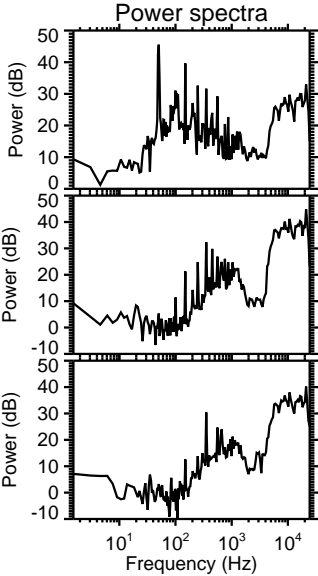
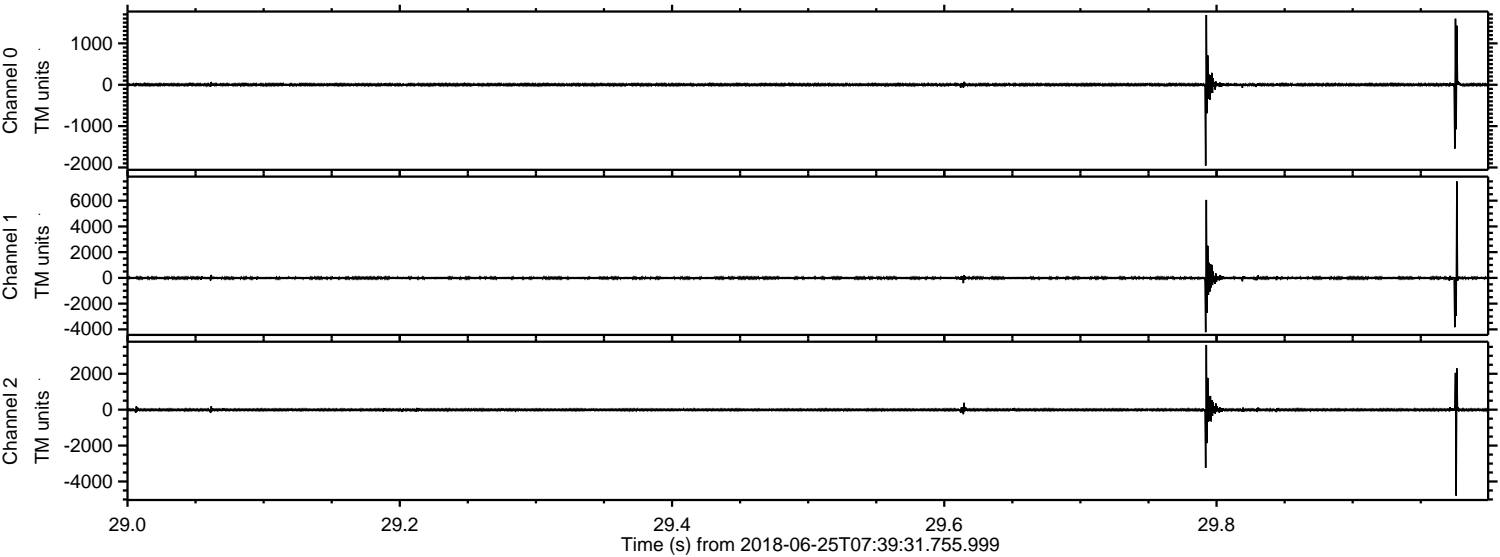

ELMAVAN 3D WAVEFORMS (Measured data sampled at 50 kHz) 51000 packets of 144 samples from 2018-06-25T07:39:31.755.999. Part 145/147

Processed Mon Jun 25 09:48:22 2018 by ELM ver.2012-10-06 from 001__elm20180625_073930__dat00.bin

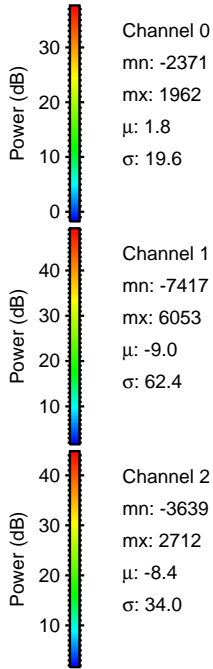
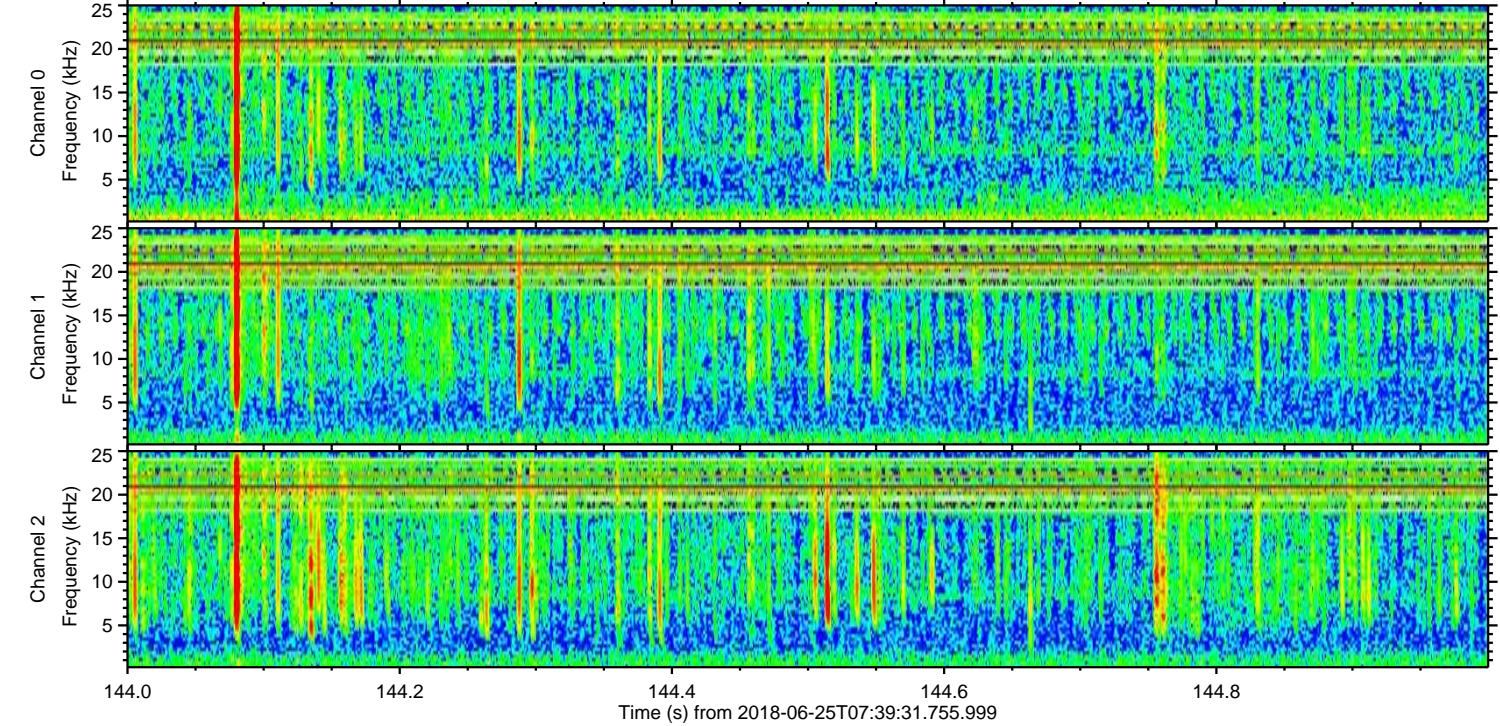
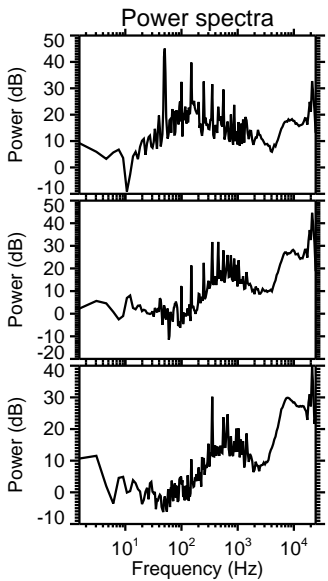
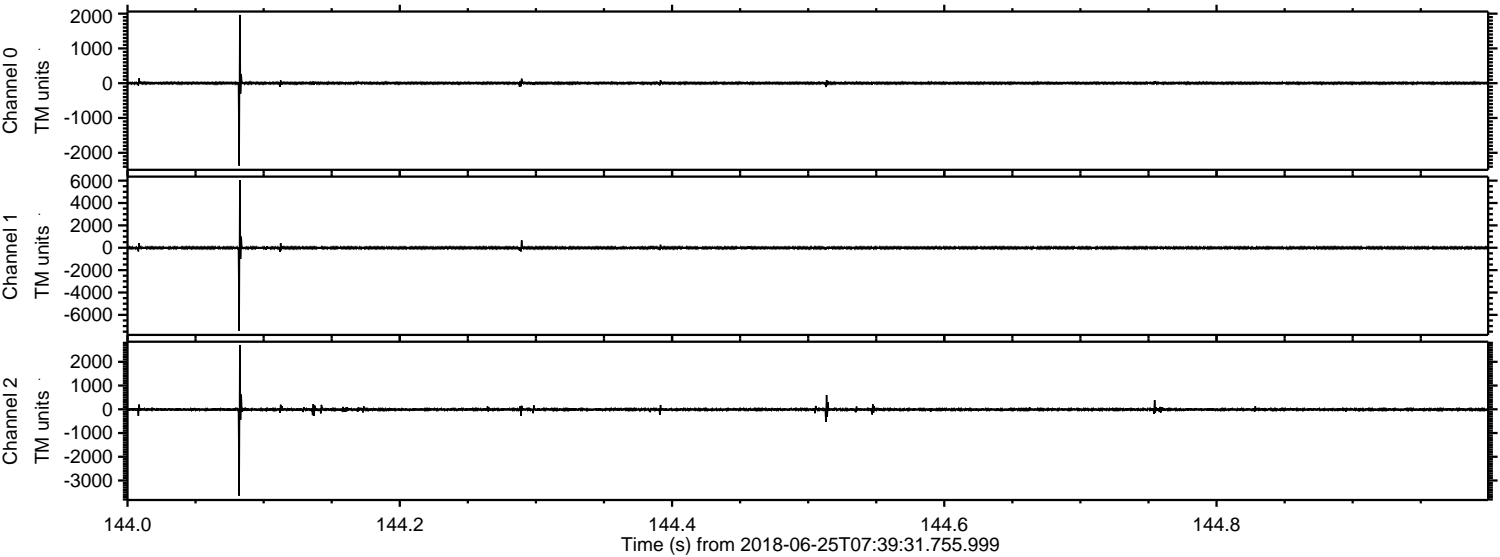

Processed Mon Jun 25 09:48:23 2018 by ELM ver.2012-10-06 from 001__elm20180625_073930__dat00.bin

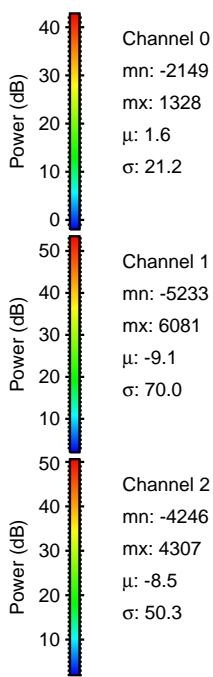
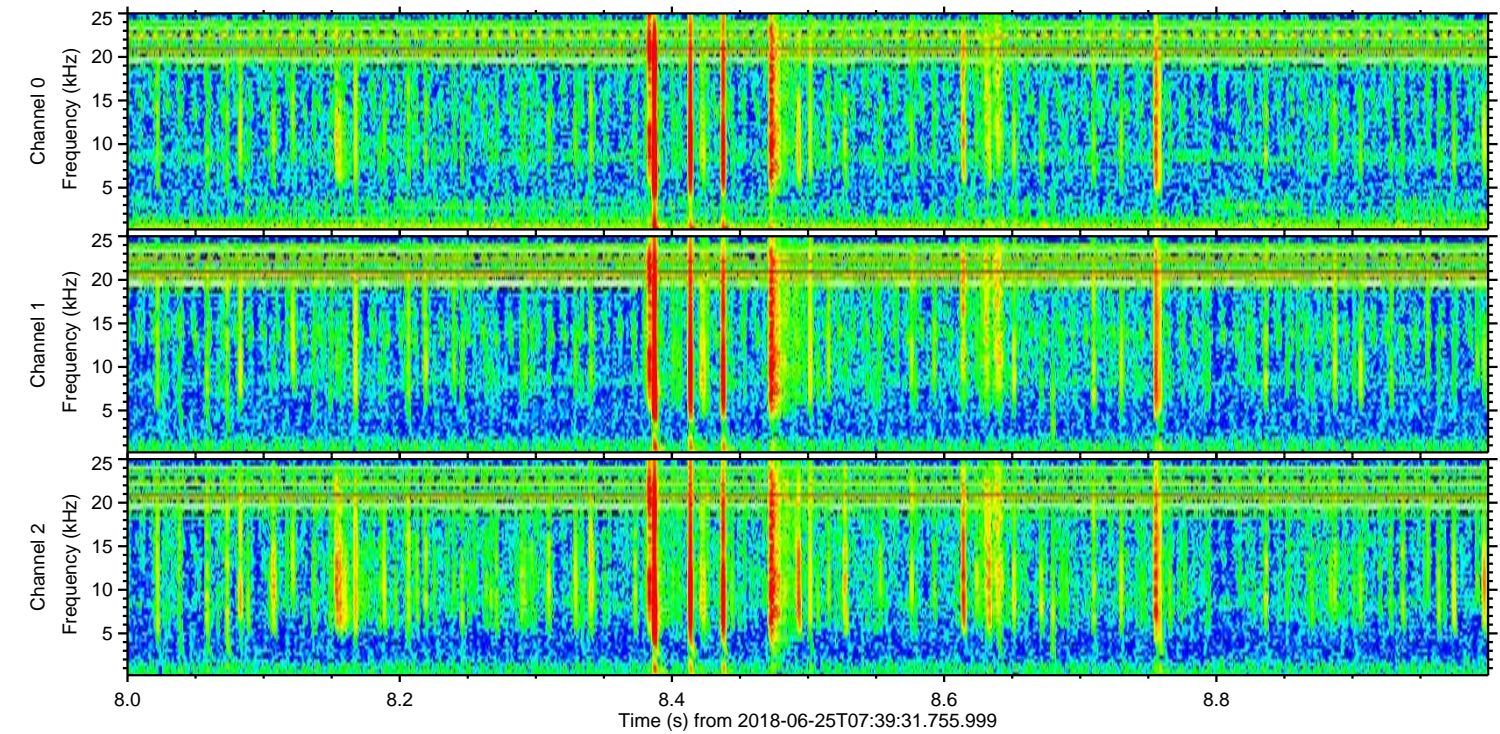
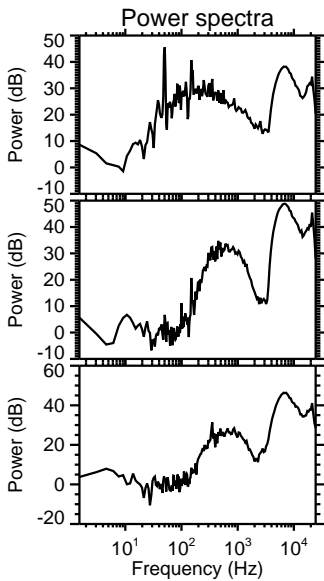
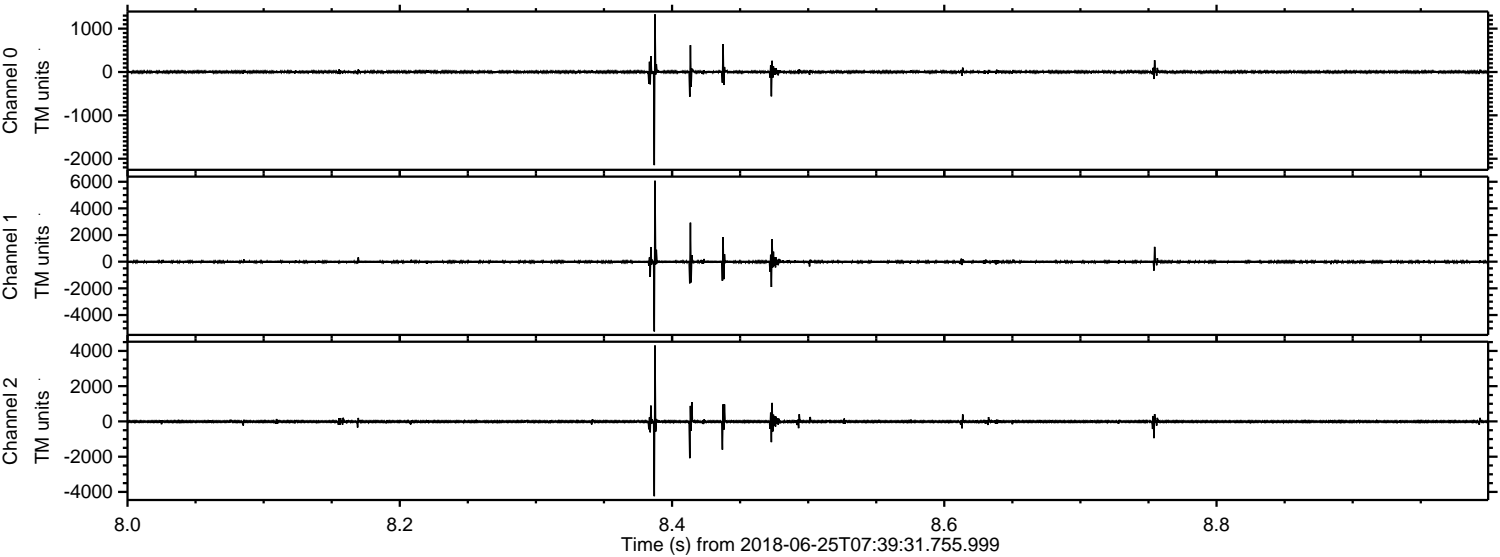

Processed Mon Jun 25 09:48:24 2018 by ELM ver.2012-10-06 from 001__elm20180625_073930__dat00.bin

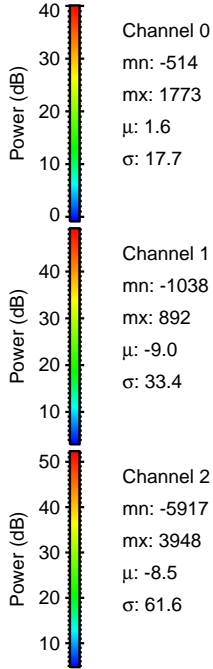
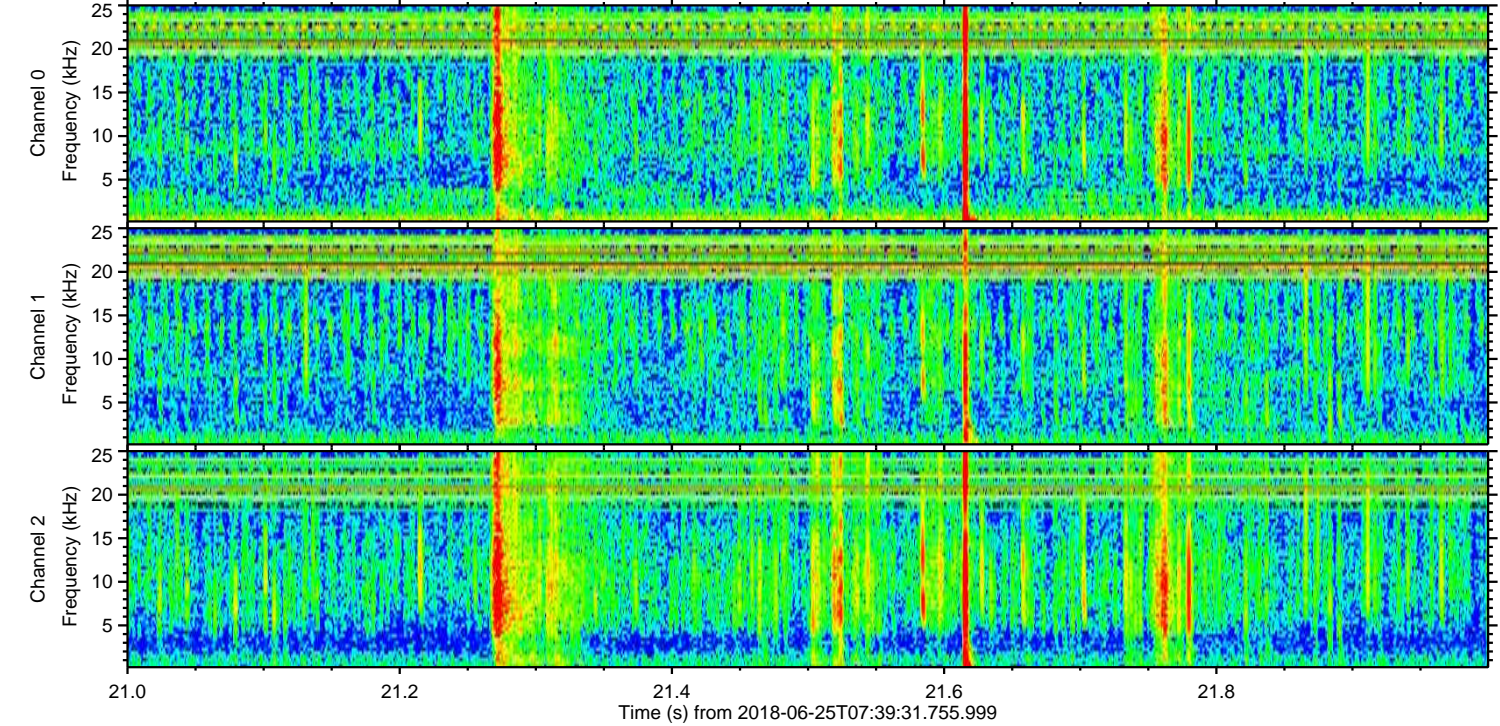
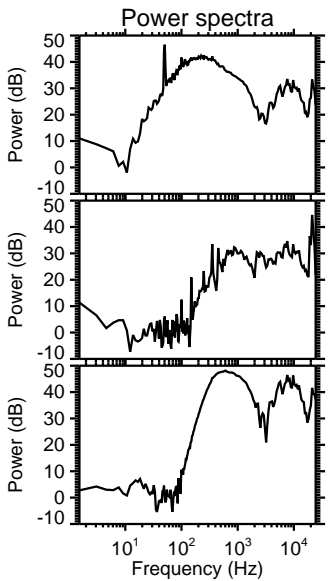
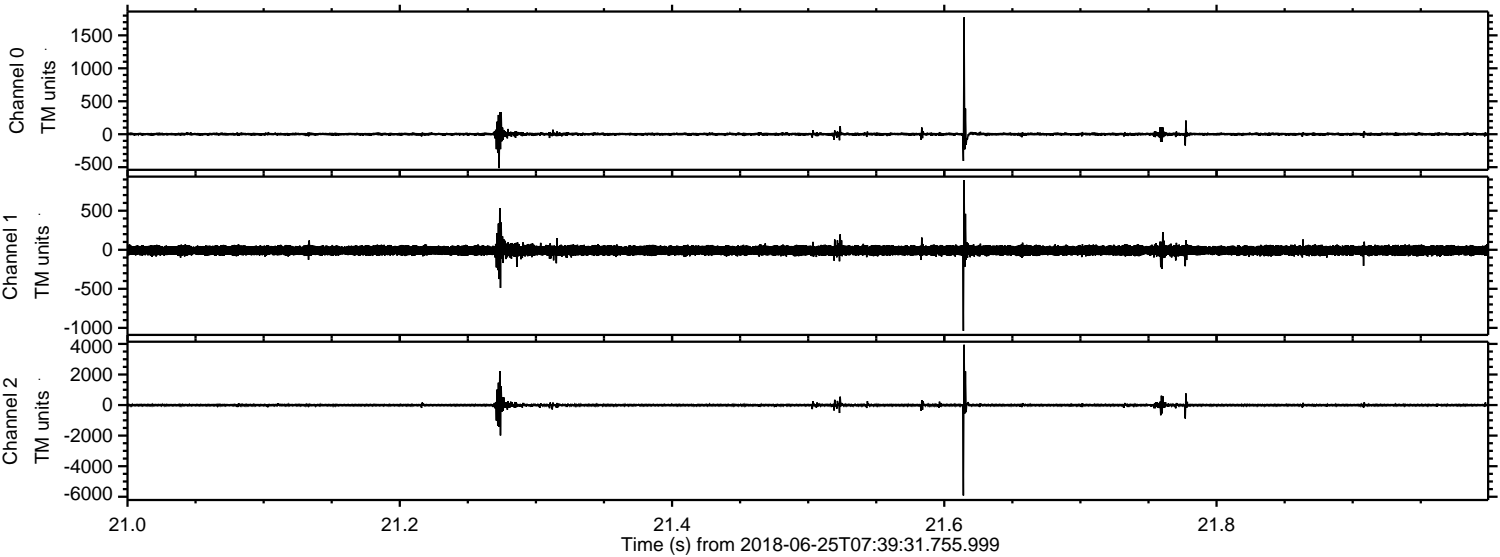

Processed Mon Jun 25 09:48:25 2018 by ELM ver.2012-10-06 from 001__elm20180625_073930__dat00.bin

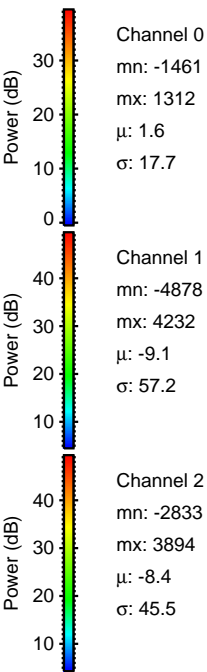
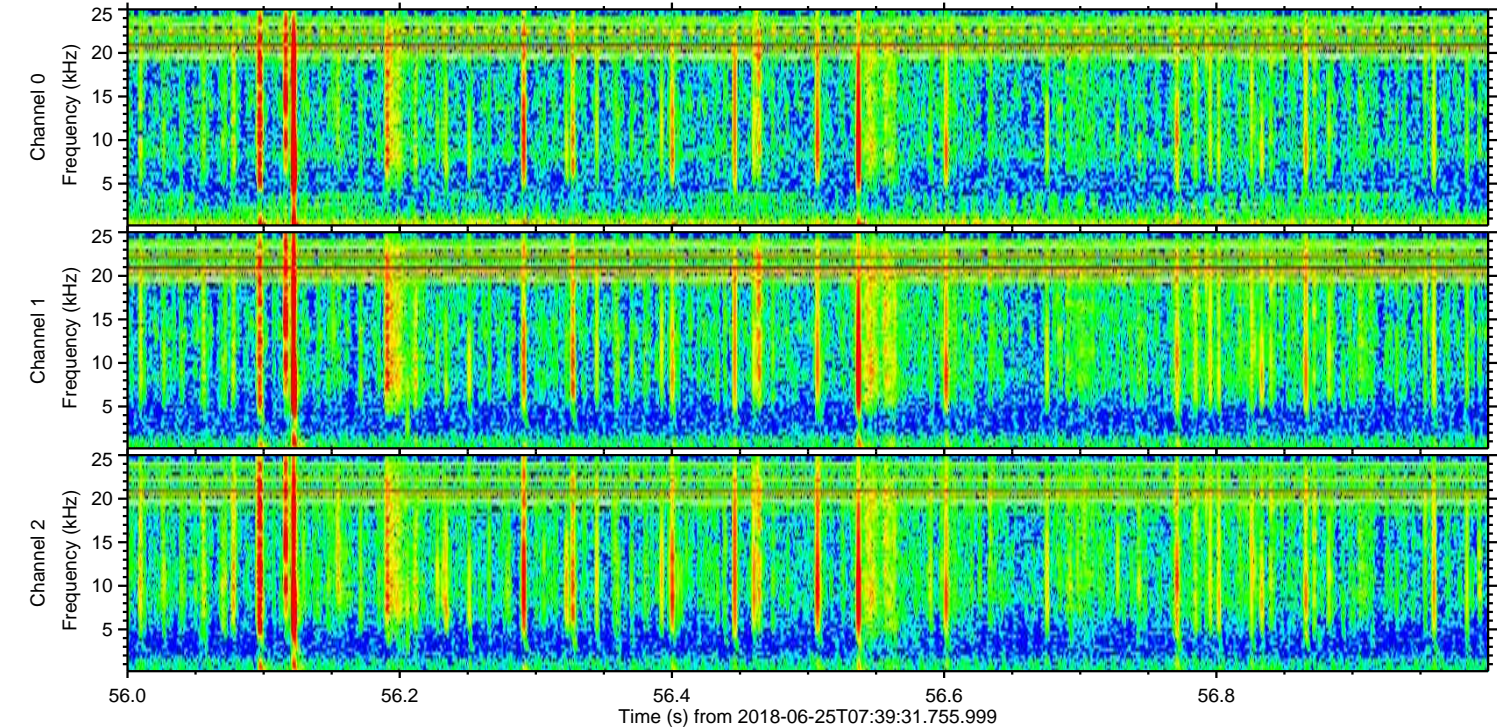
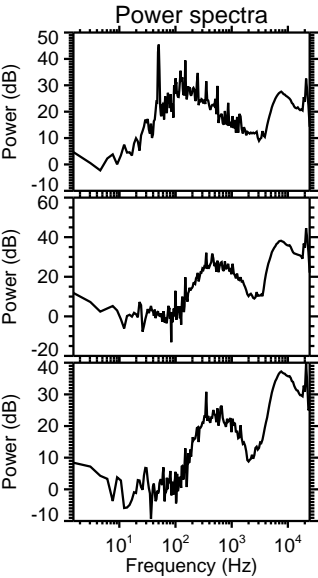
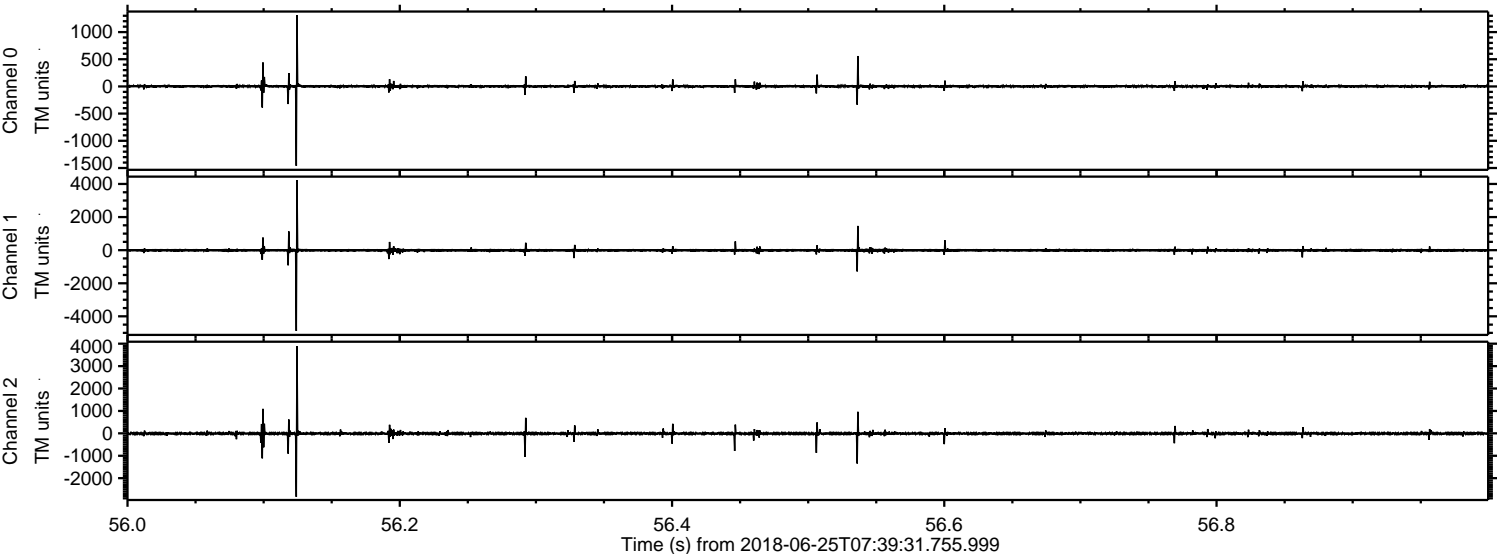

Processed Mon Jun 25 09:48:26 2018 by ELM ver.2012-10-06 from 001__elm20180625_073930__dat00.bin

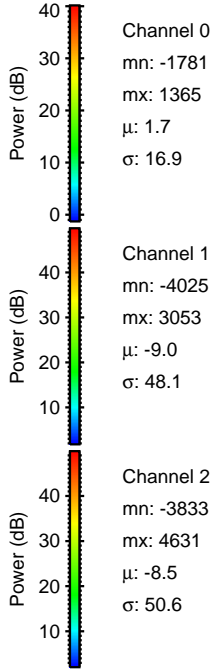
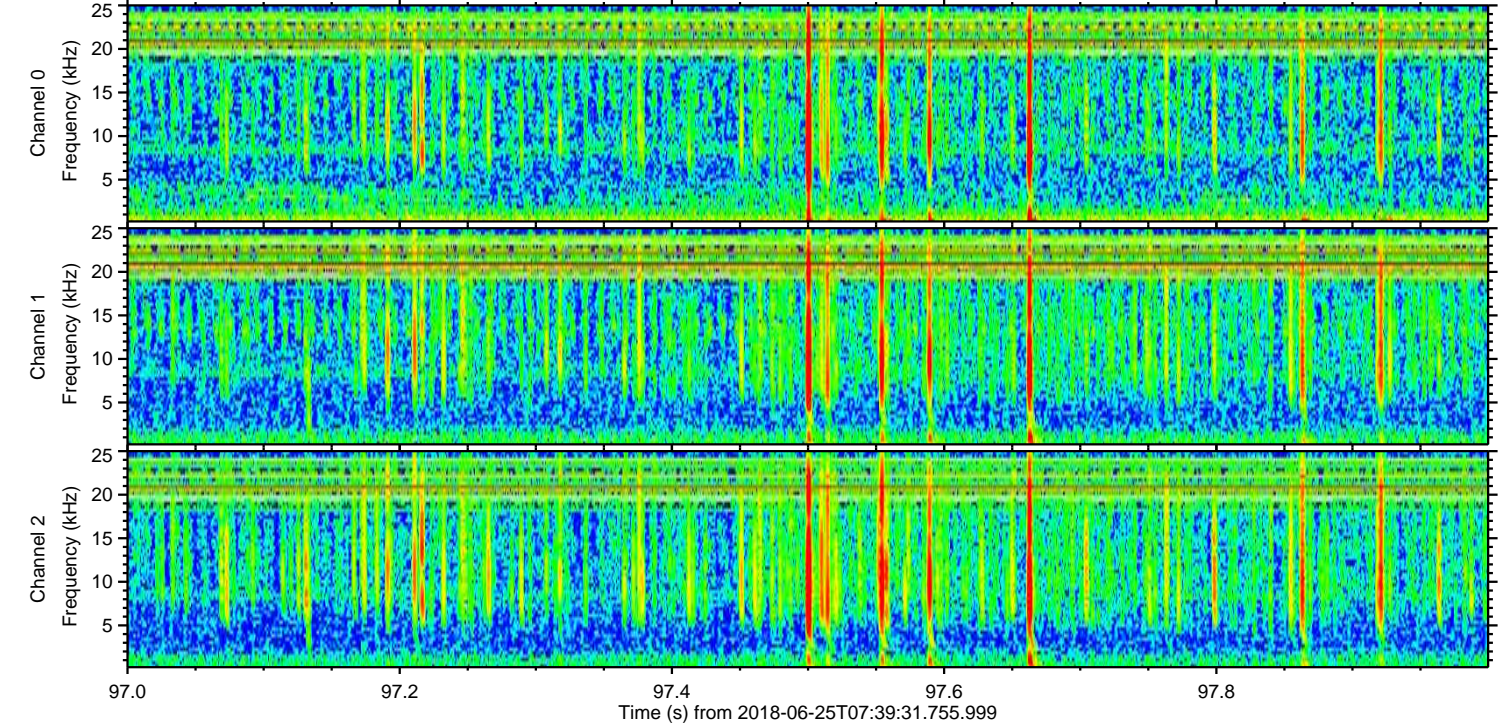
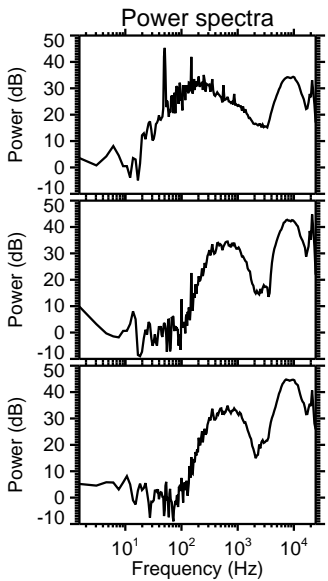
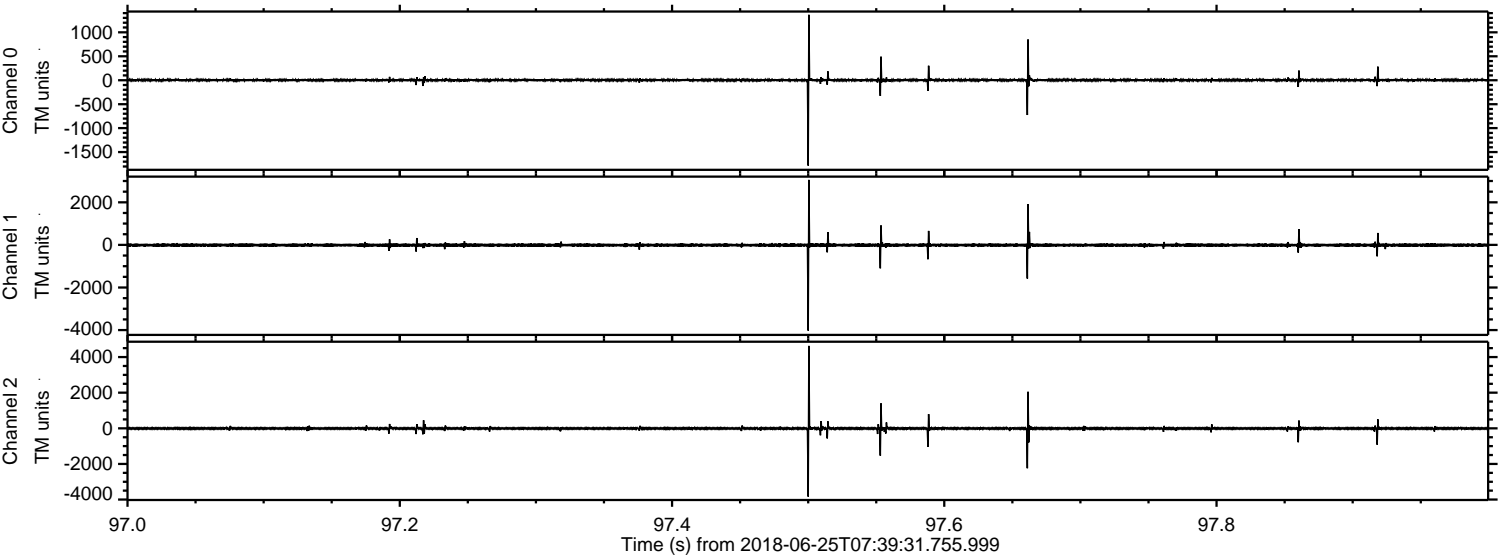

Channel 0
mn: -1781
mx: 1365
 μ : 1.7
 σ : 16.9

Channel 1
mn: -4025
mx: 3053
 μ : -9.0
 σ : 48.1

Channel 2
mn: -3833
mx: 4631
 μ : -8.5
 σ : 50.6

Processed Mon Jun 25 09:48:27 2018 by ELM ver.2012-10-06 from 001__elm20180625_073930__dat00.bin

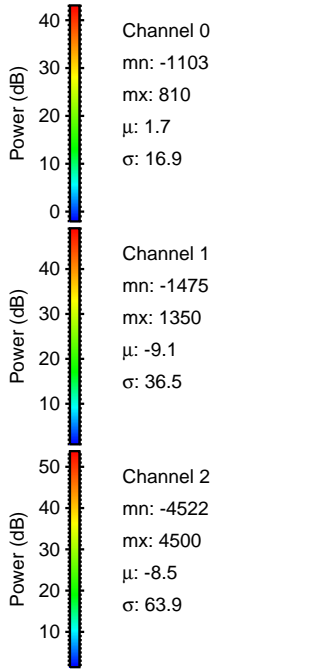
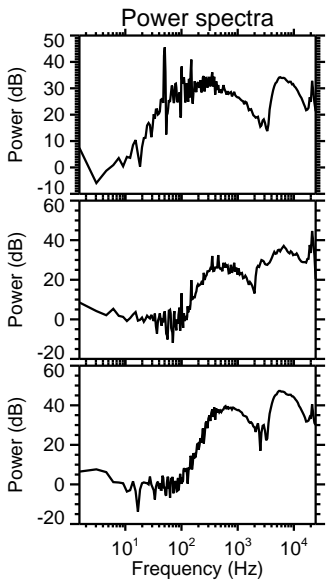
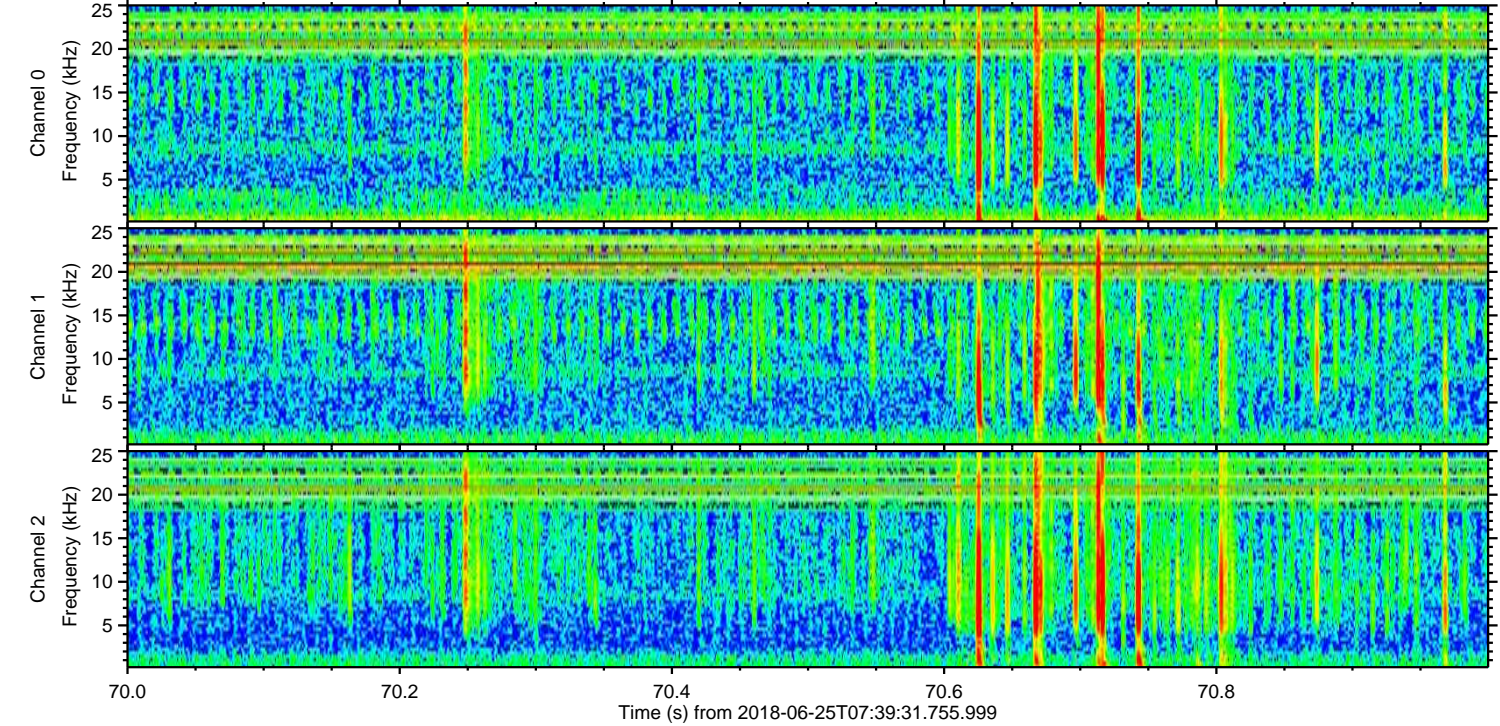
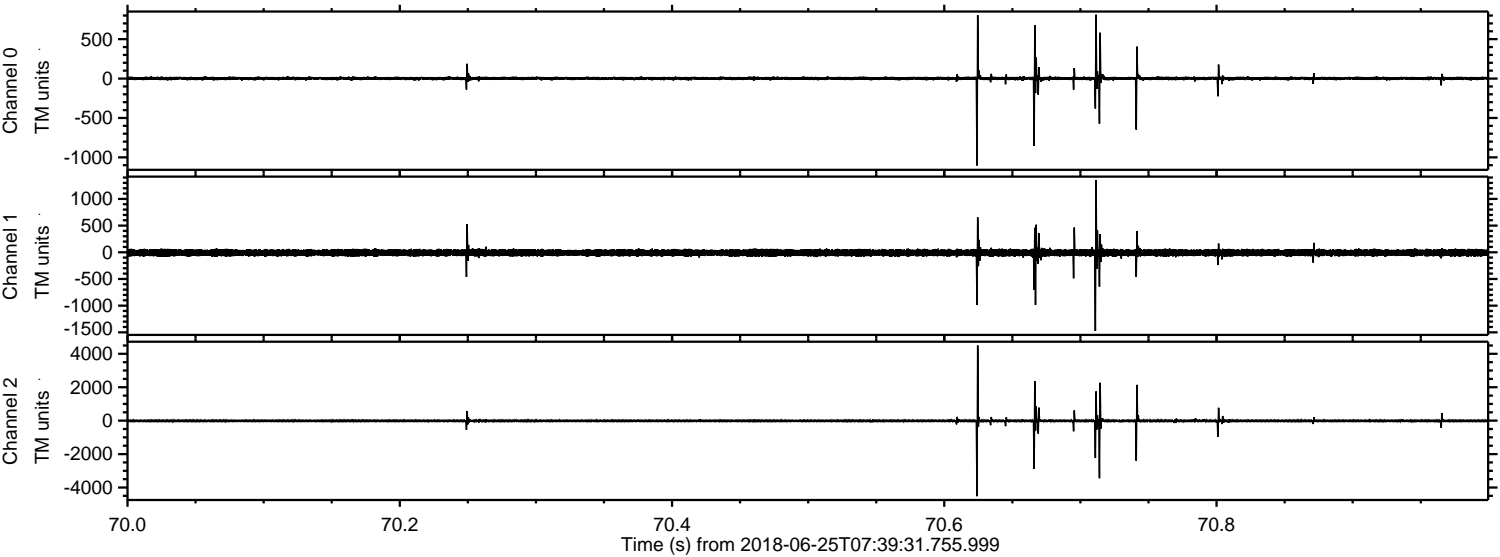

Processed Mon Jun 25 09:48:27 2018 by ELM ver.2012-10-06 from 001__elm20180625_073930__dat00.bin

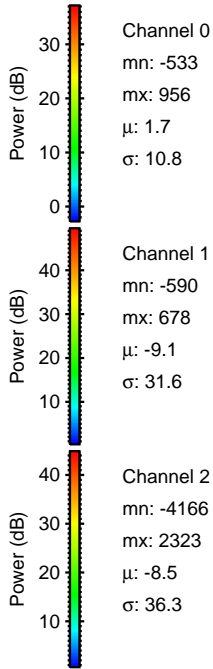
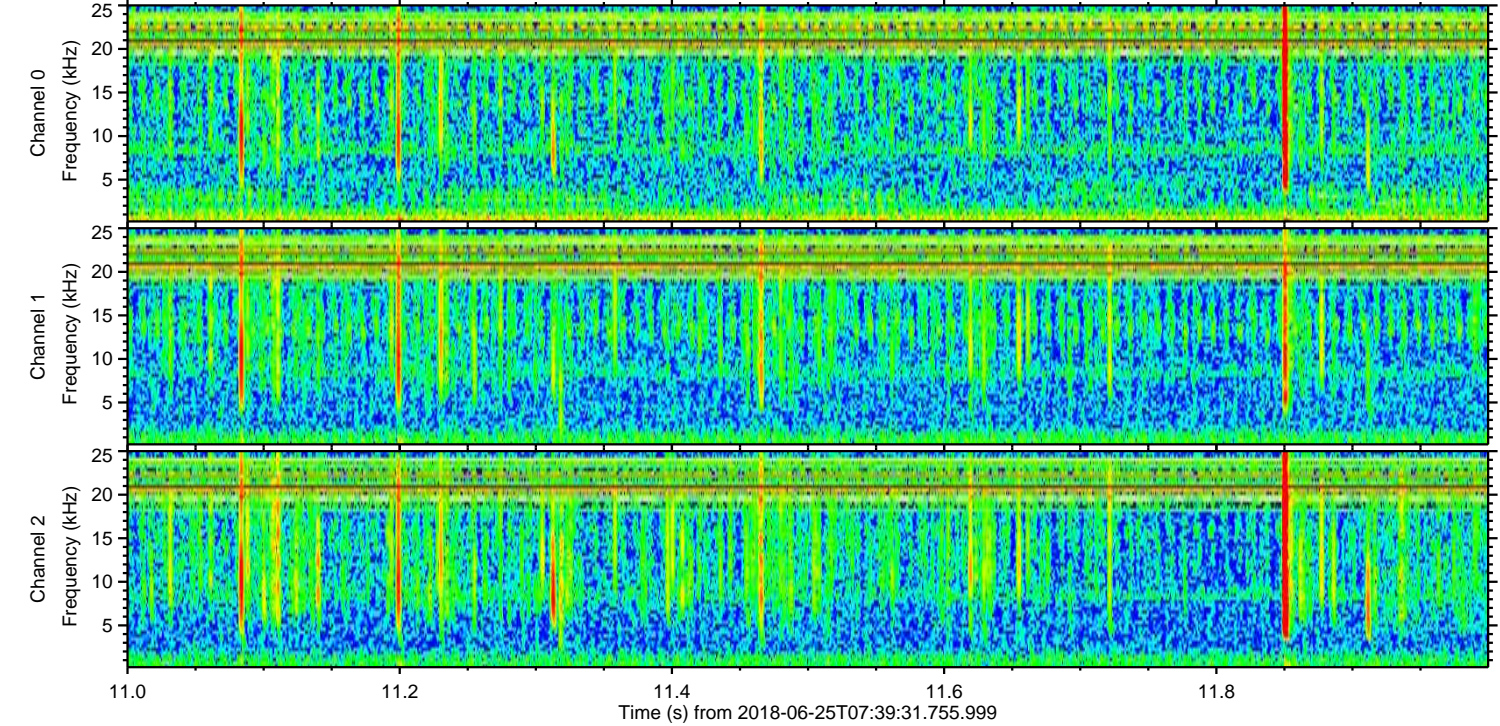
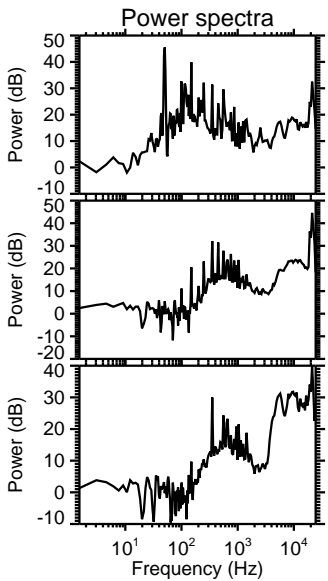
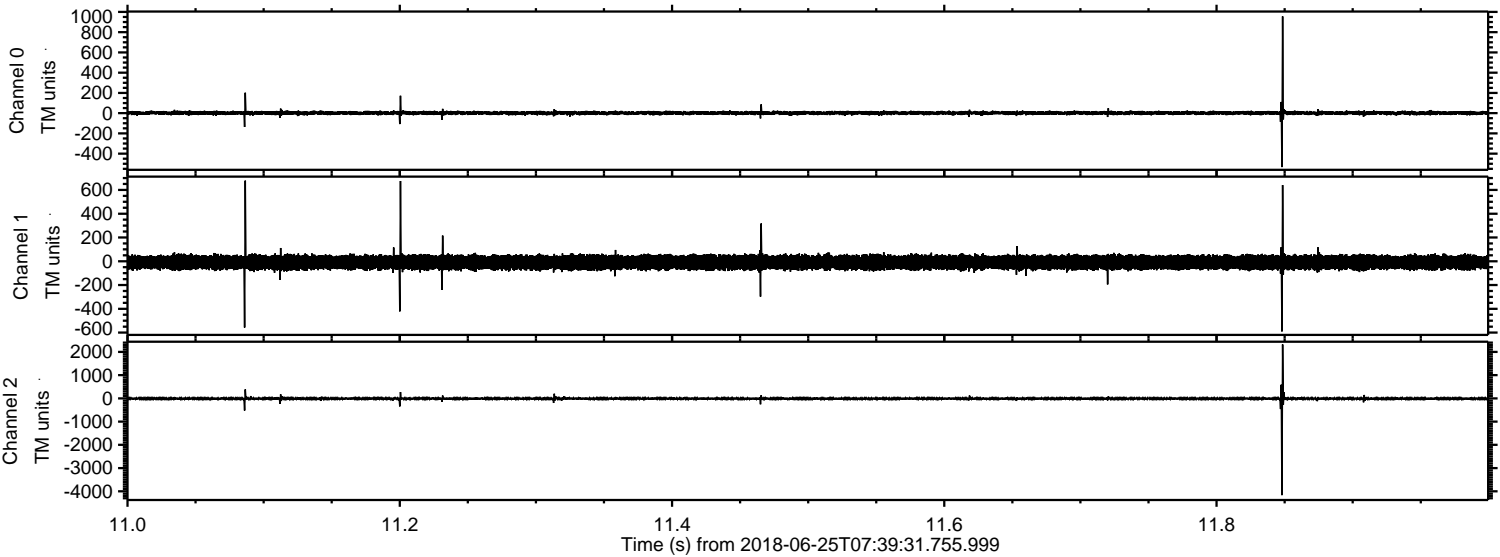

Processed Mon Jun 25 09:48:28 2018 by ELM ver.2012-10-06 from 001__elm20180625_073930__dat00.bin

