

ELMAVAN 3D WAVEFORMS (Measured data sampled at 50 kHz) 51000 packets of 144 samples from 2018-06-25T03:29:21.309.000.

Processed Mon Jun 25 05:36:54 2018 by ELM ver.2012-10-06 from 001__elm20180625_032920__dat00.bin

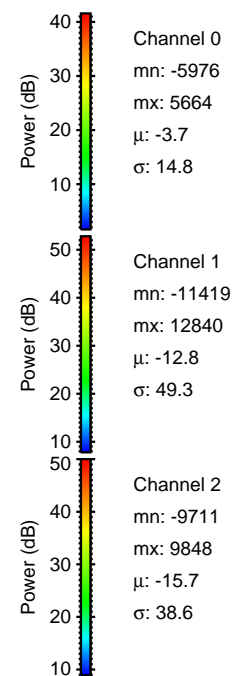

Processed Mon Jun 25 05:37:00 2018 by ELM ver.2012-10-06 from 001__elm20180625_032920__dat00.bin

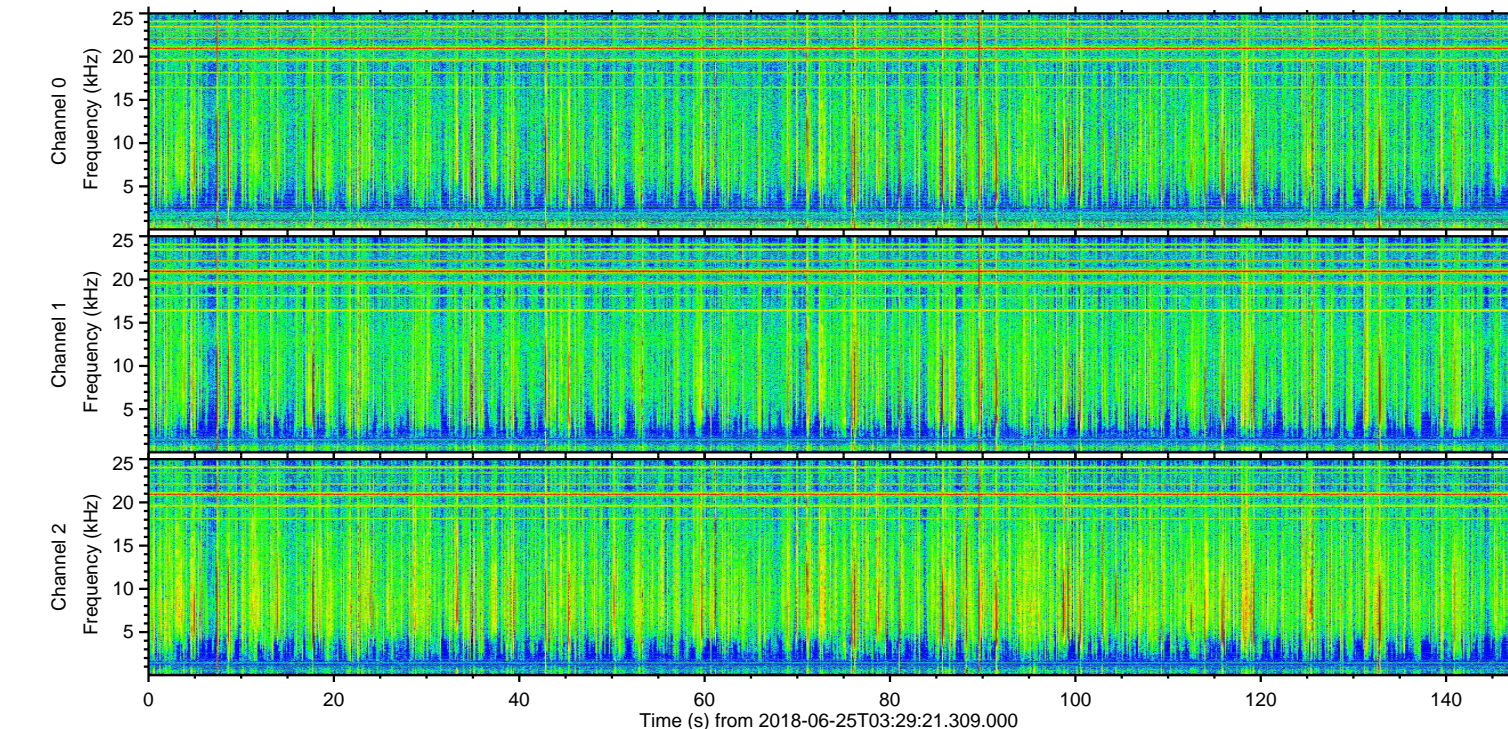
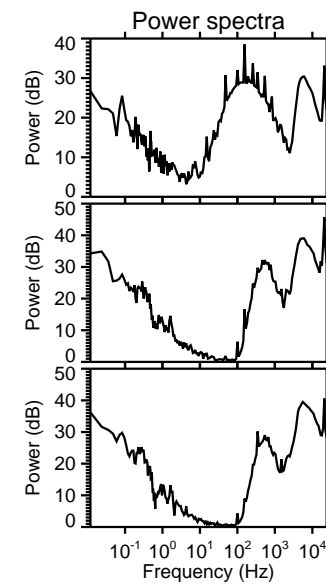
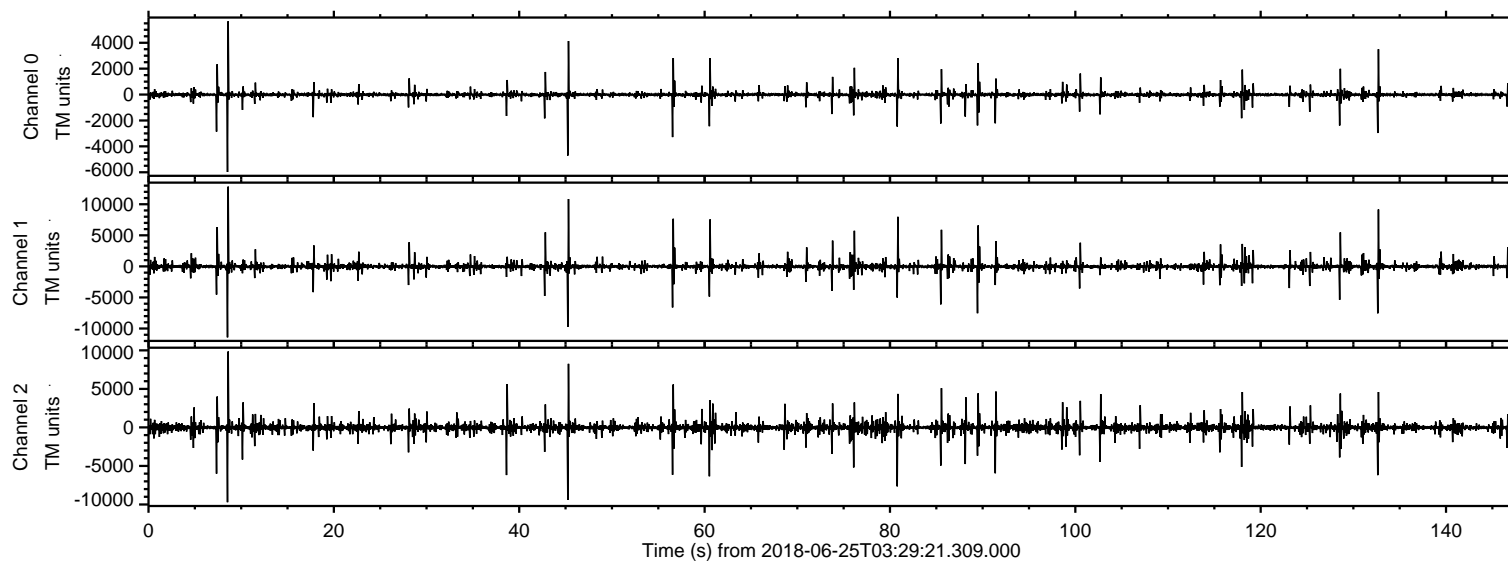
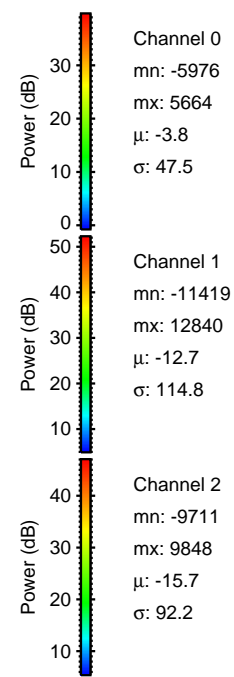
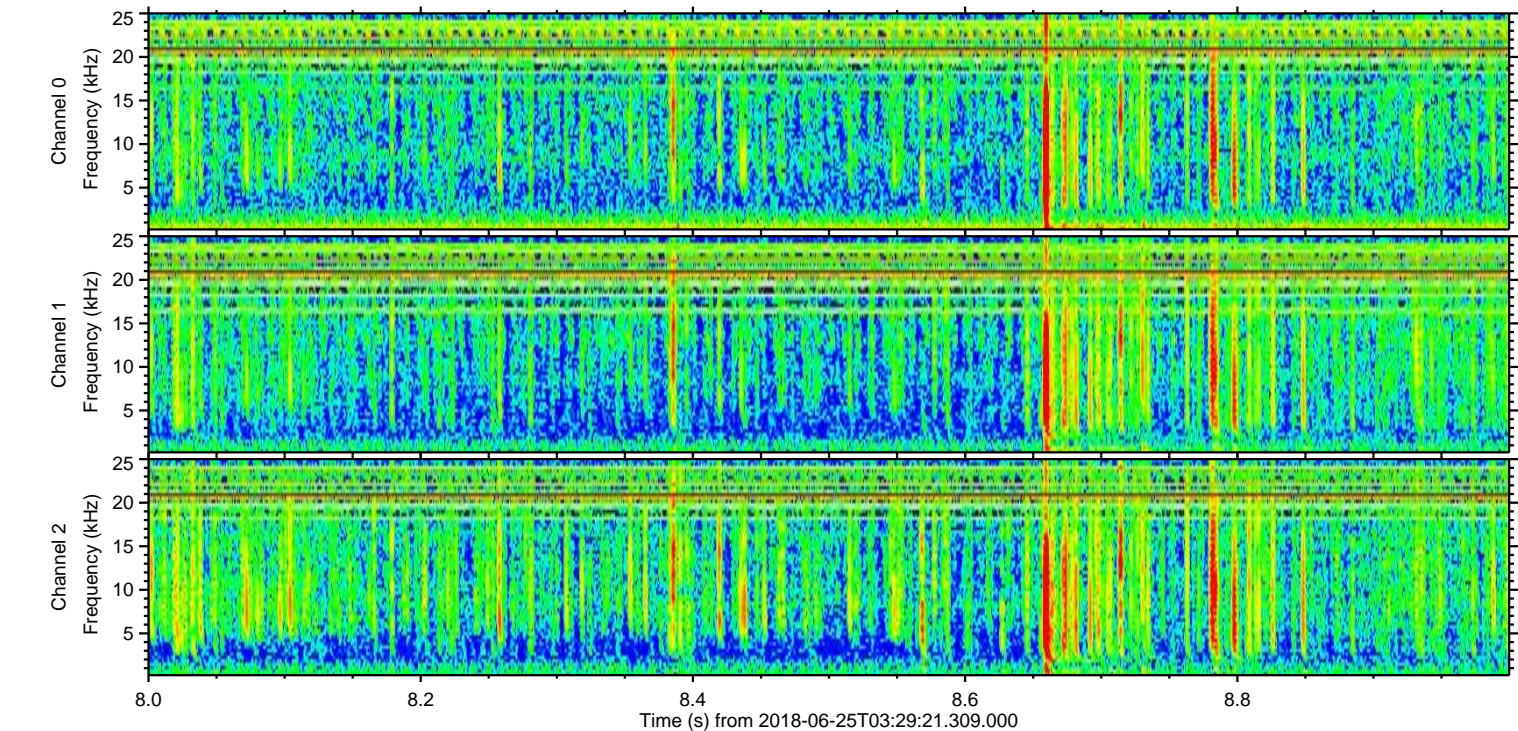
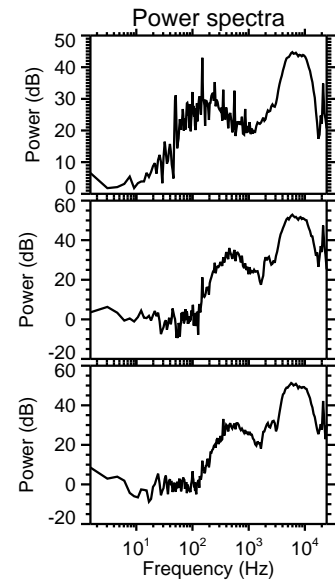
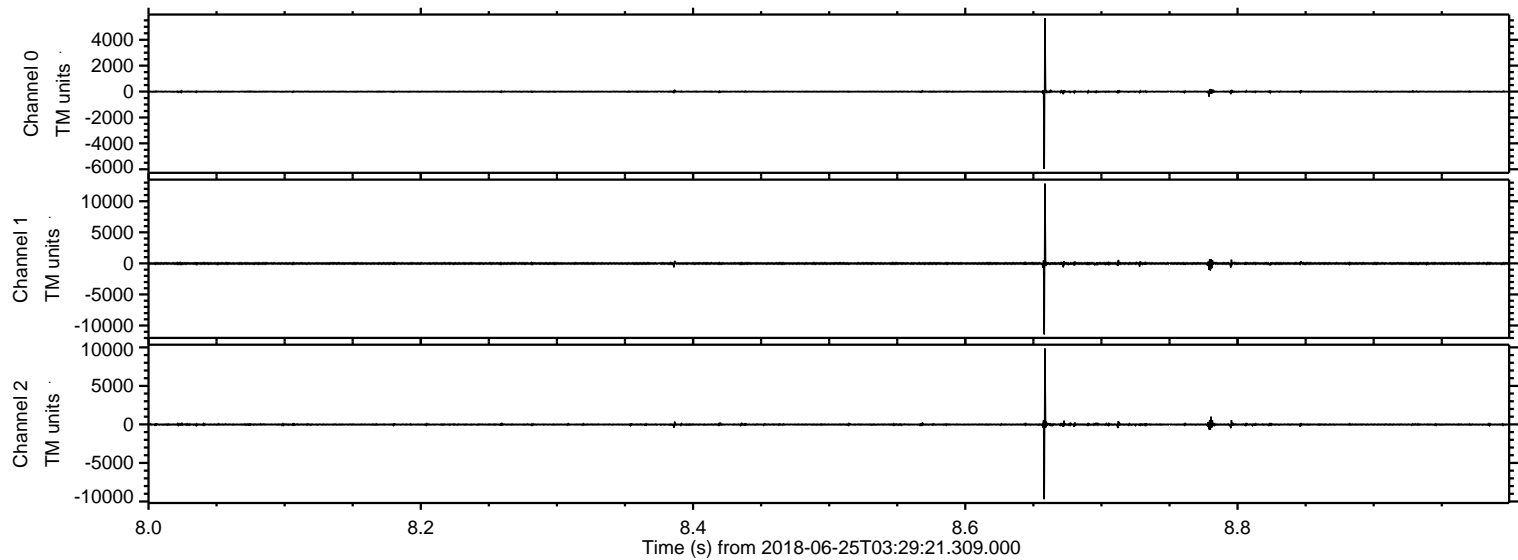

Processed Mon Jun 25 05:37:00 2018 by ELM ver.2012-10-06 from 001__elm20180625_032920__dat00.bin

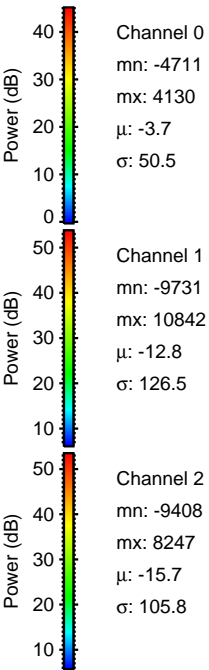
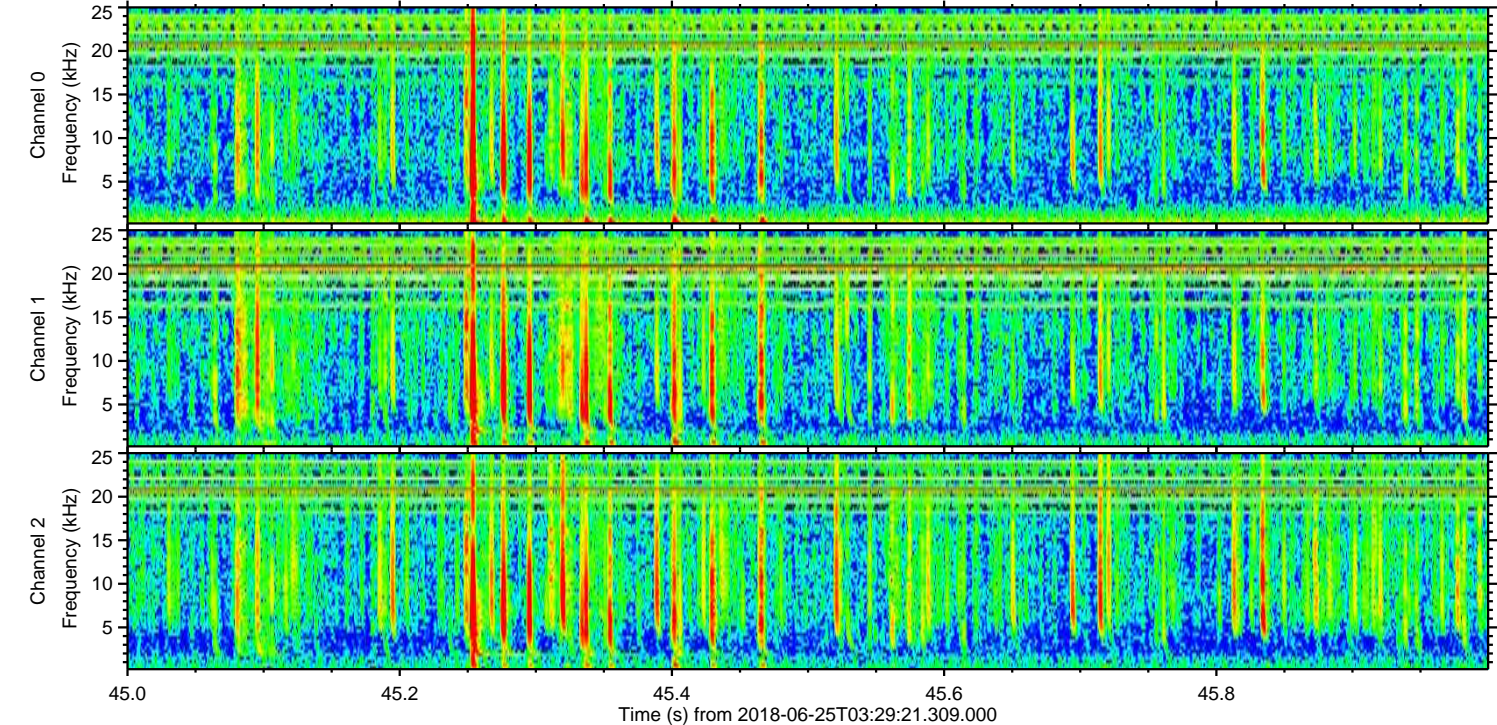
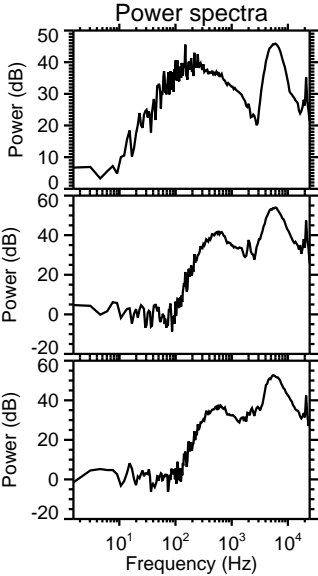
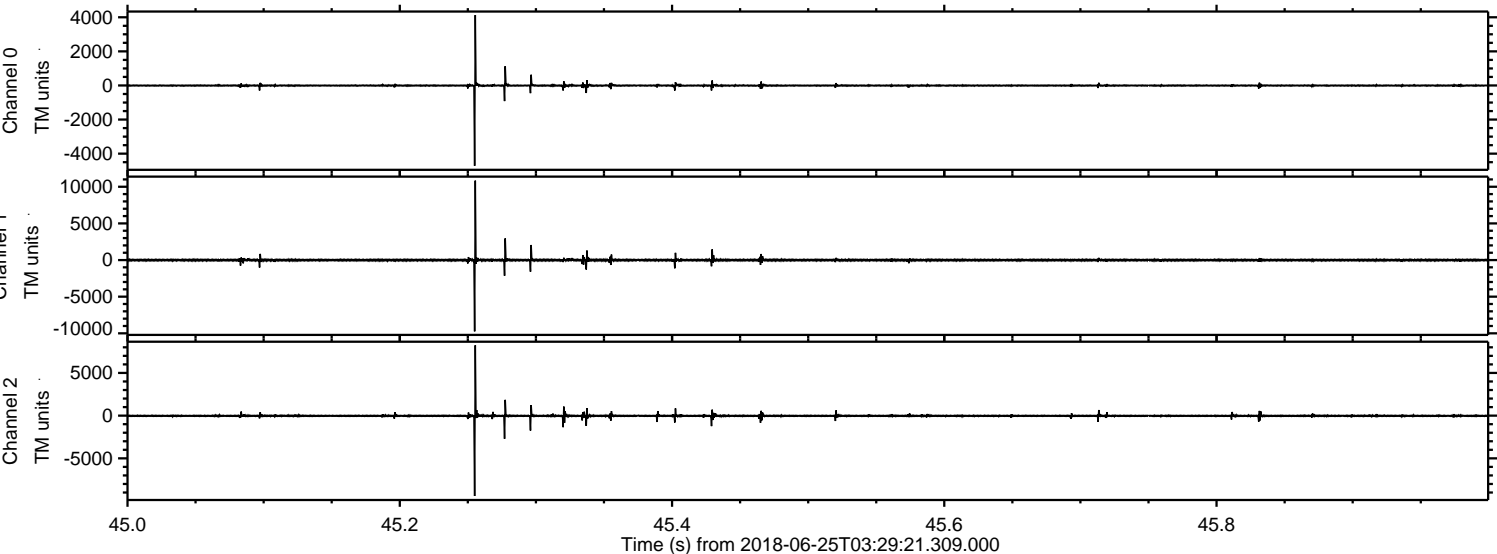

ELMAVAN 3D WAVEFORMS (Measured data sampled at 50 kHz) 51000 packets of 144 samples from 2018-06-25T03:29:21.309.000. Part 133/147

Processed Mon Jun 25 05:37:01 2018 by ELM ver.2012-10-06 from 001__elm20180625_032920__dat00.bin

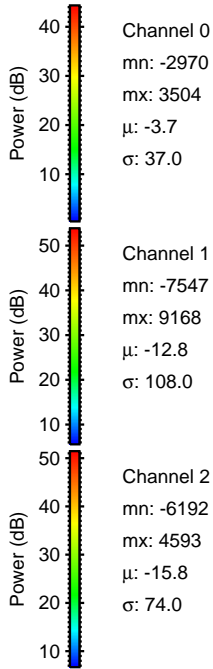
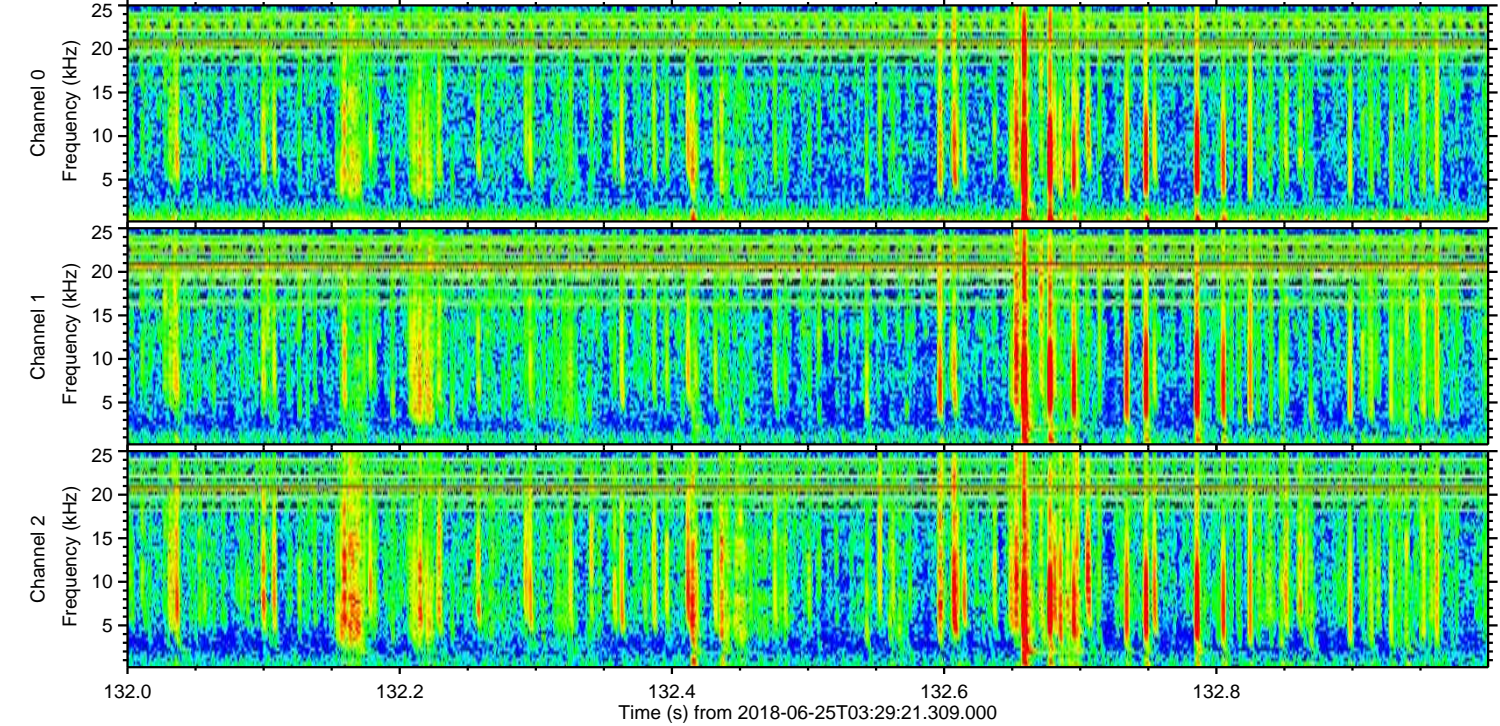
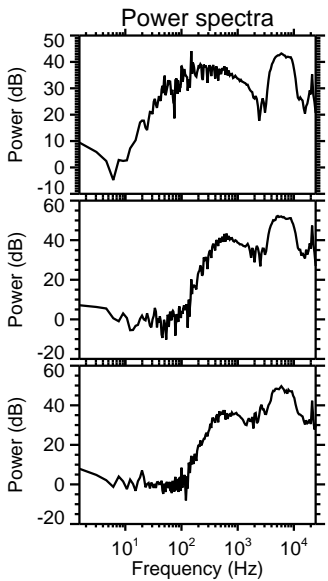
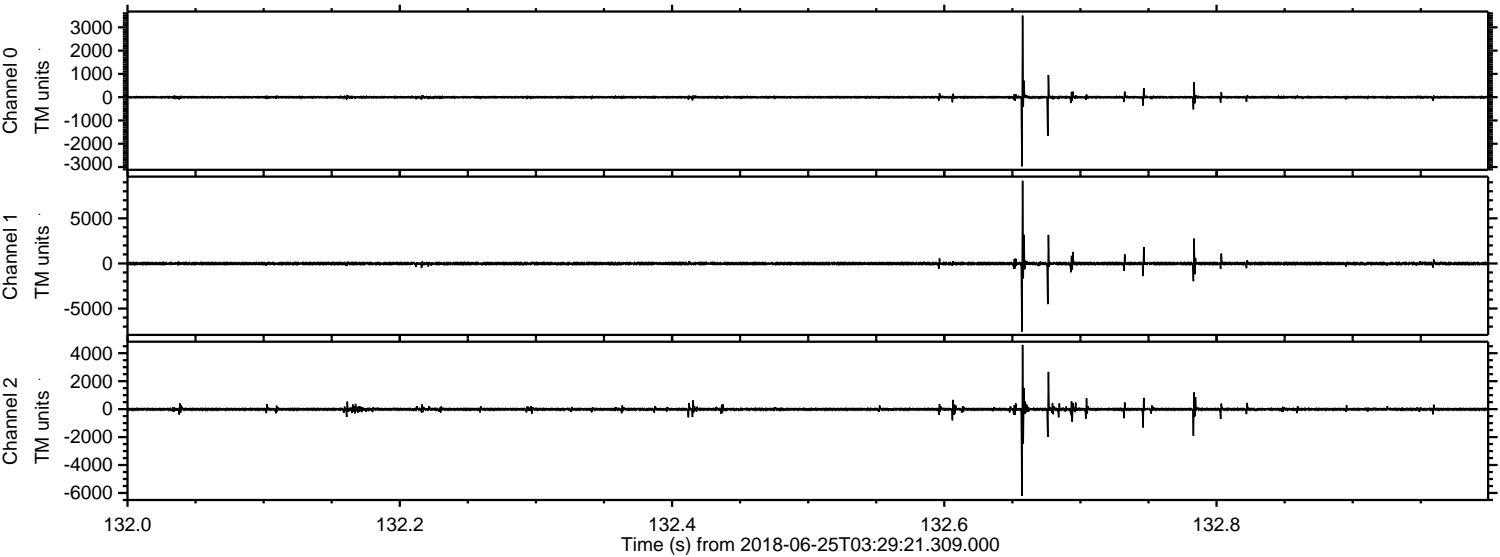

Channel 0
mn: -2970
mx: 3504
 μ : -3.7
 σ : 37.0

Channel 1
mn: -7547
mx: 9168
 μ : -12.8
 σ : 108.0

Channel 2
mn: -6192
mx: 4593
 μ : -15.8
 σ : 74.0

Processed Mon Jun 25 05:37:02 2018 by ELM ver.2012-10-06 from 001__elm20180625_032920__dat00.bin

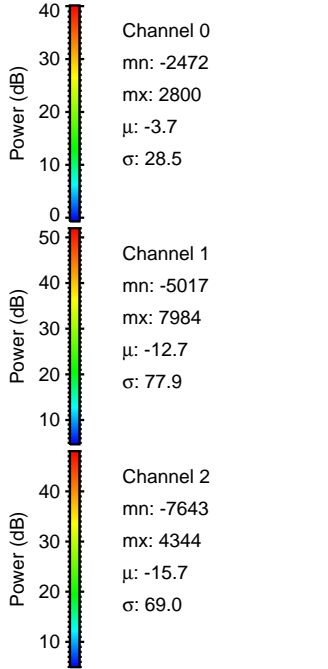
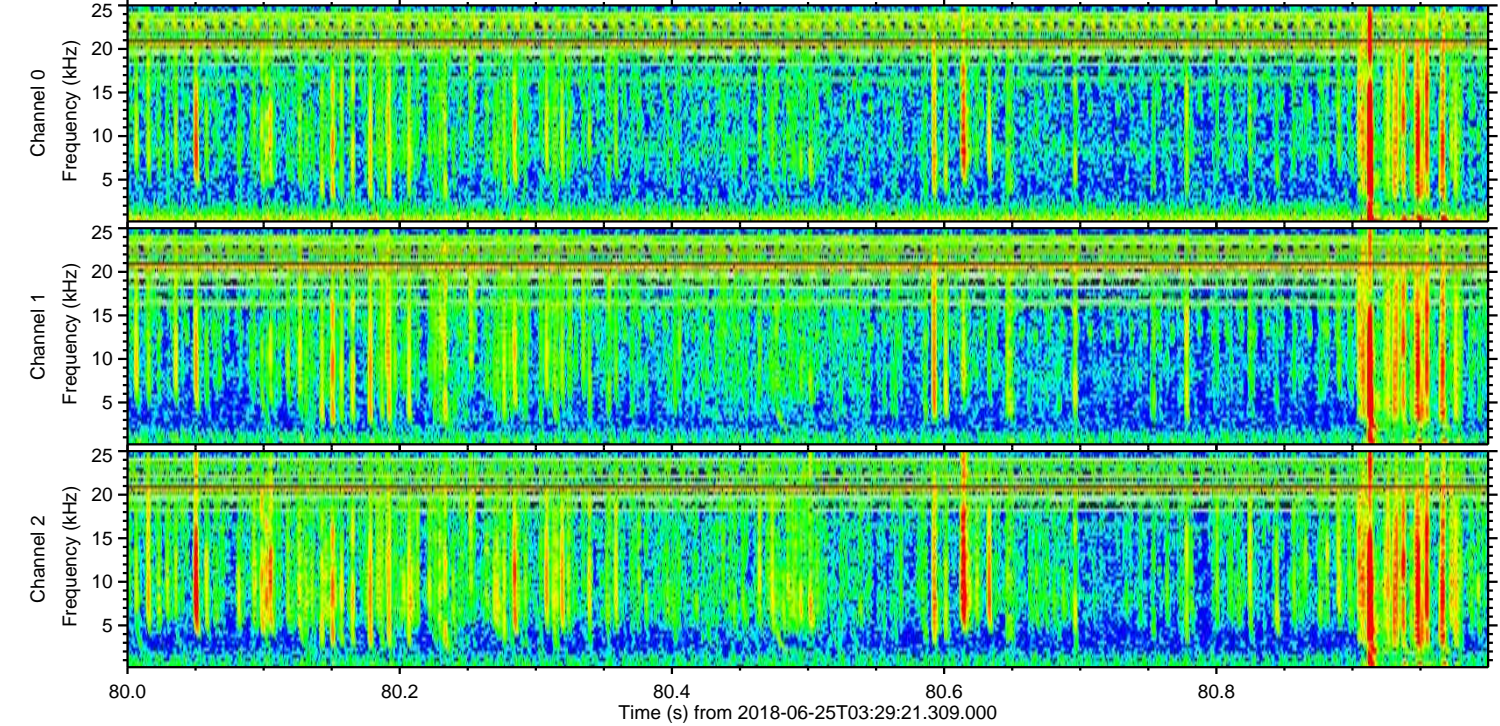
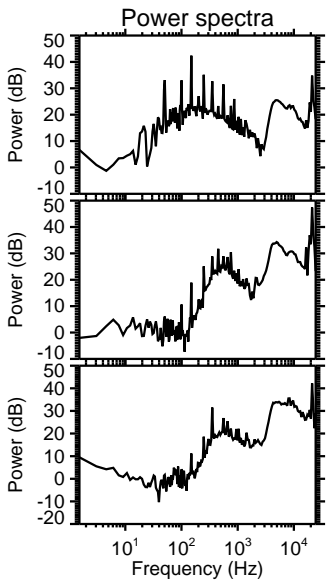
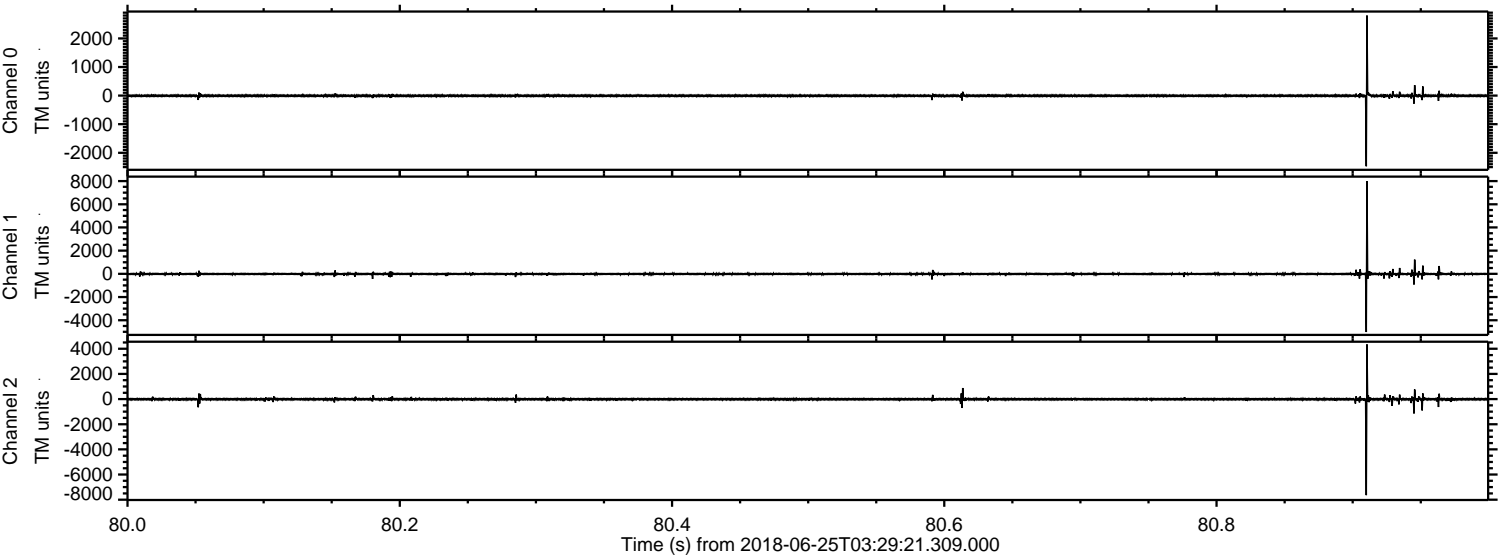

Processed Mon Jun 25 05:37:02 2018 by ELM ver.2012-10-06 from 001__elm20180625_032920__dat00.bin

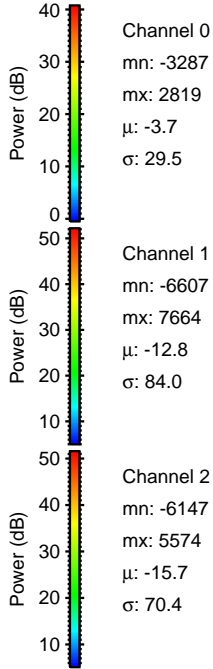
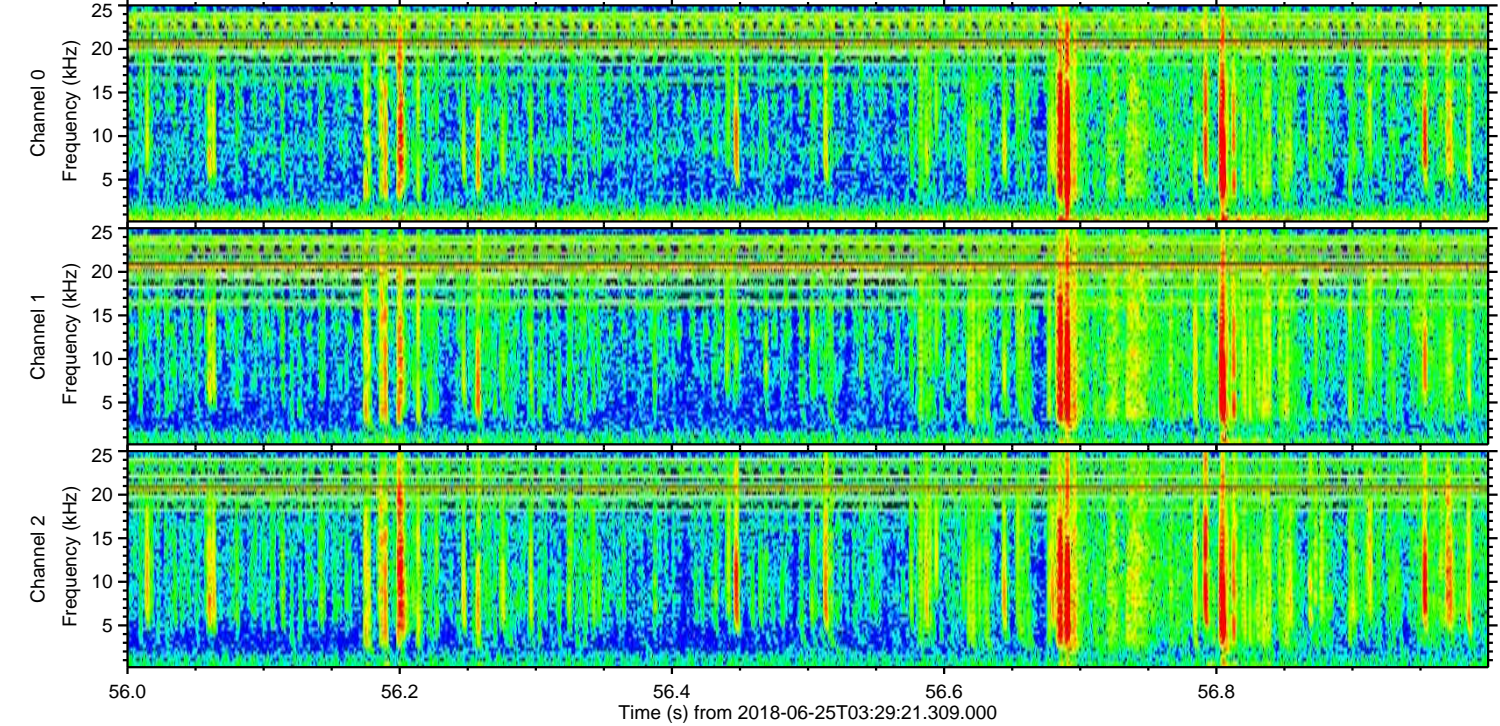
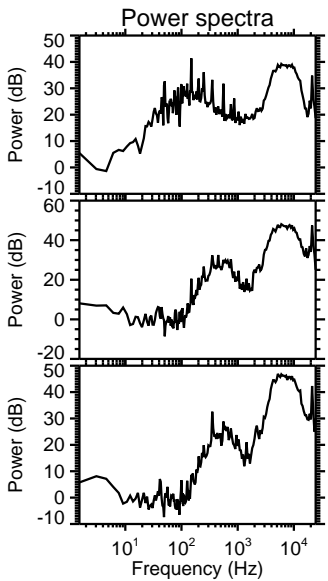
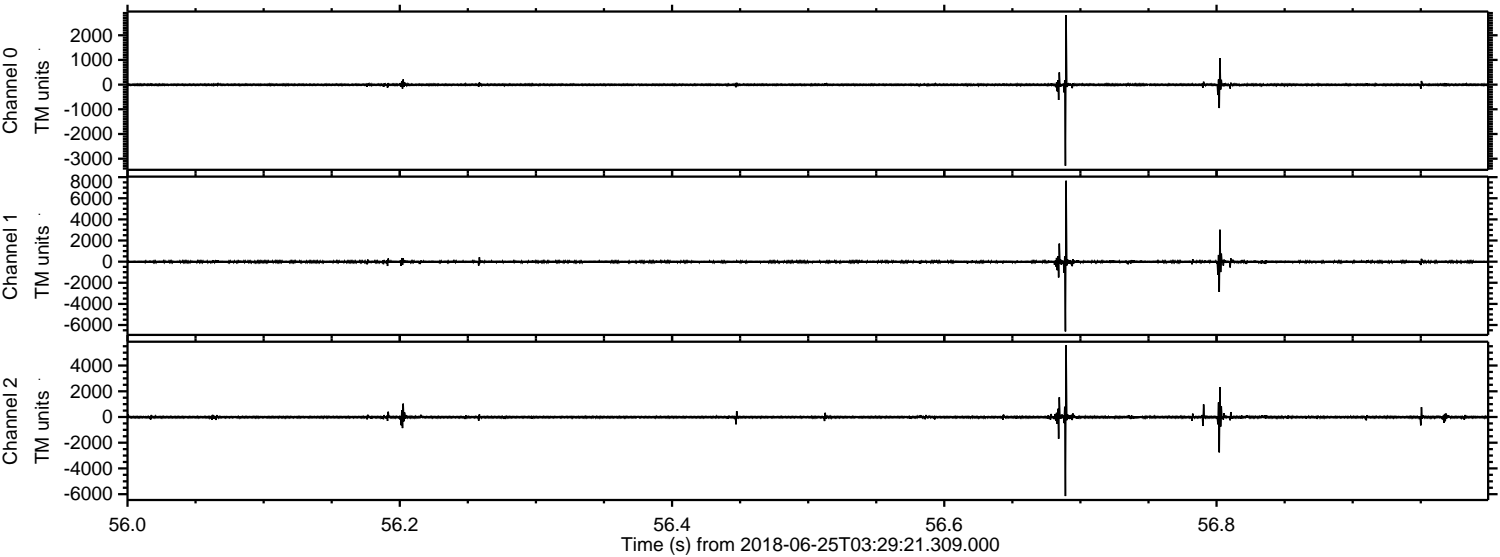

Processed Mon Jun 25 05:37:03 2018 by ELM ver.2012-10-06 from 001__elm20180625_032920__dat00.bin

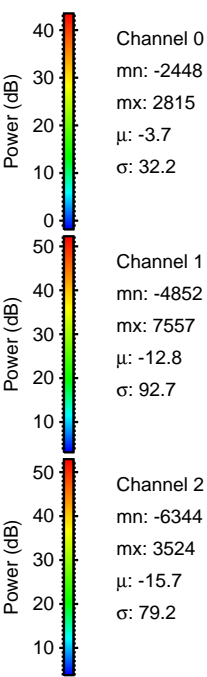
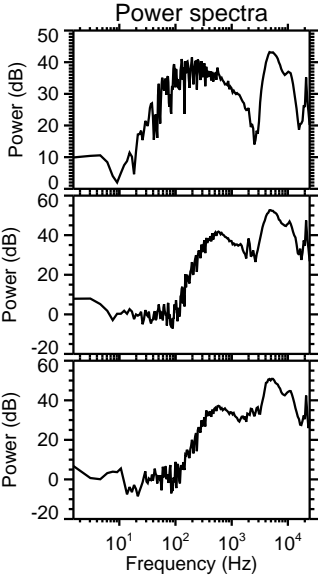
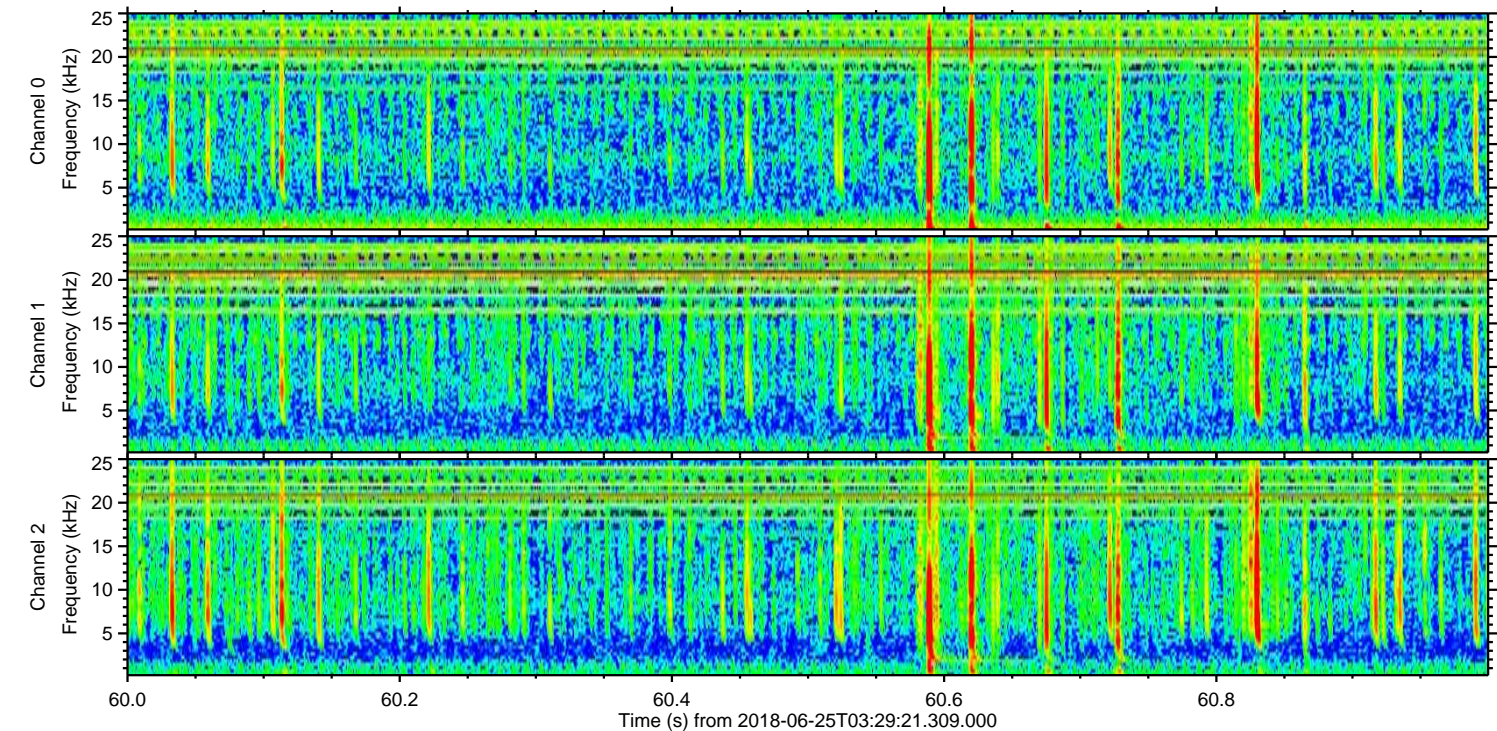
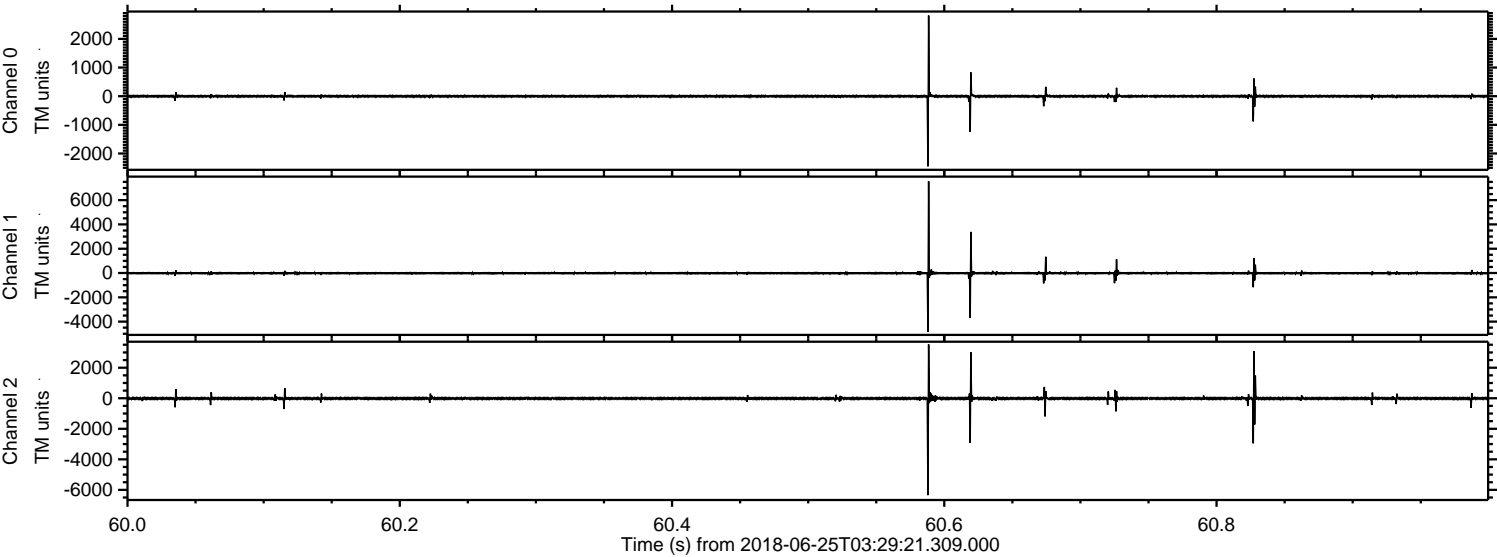

Processed Mon Jun 25 05:37:04 2018 by ELM ver.2012-10-06 from 001__elm20180625_032920__dat00.bin

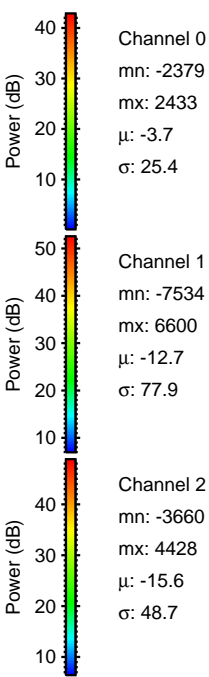
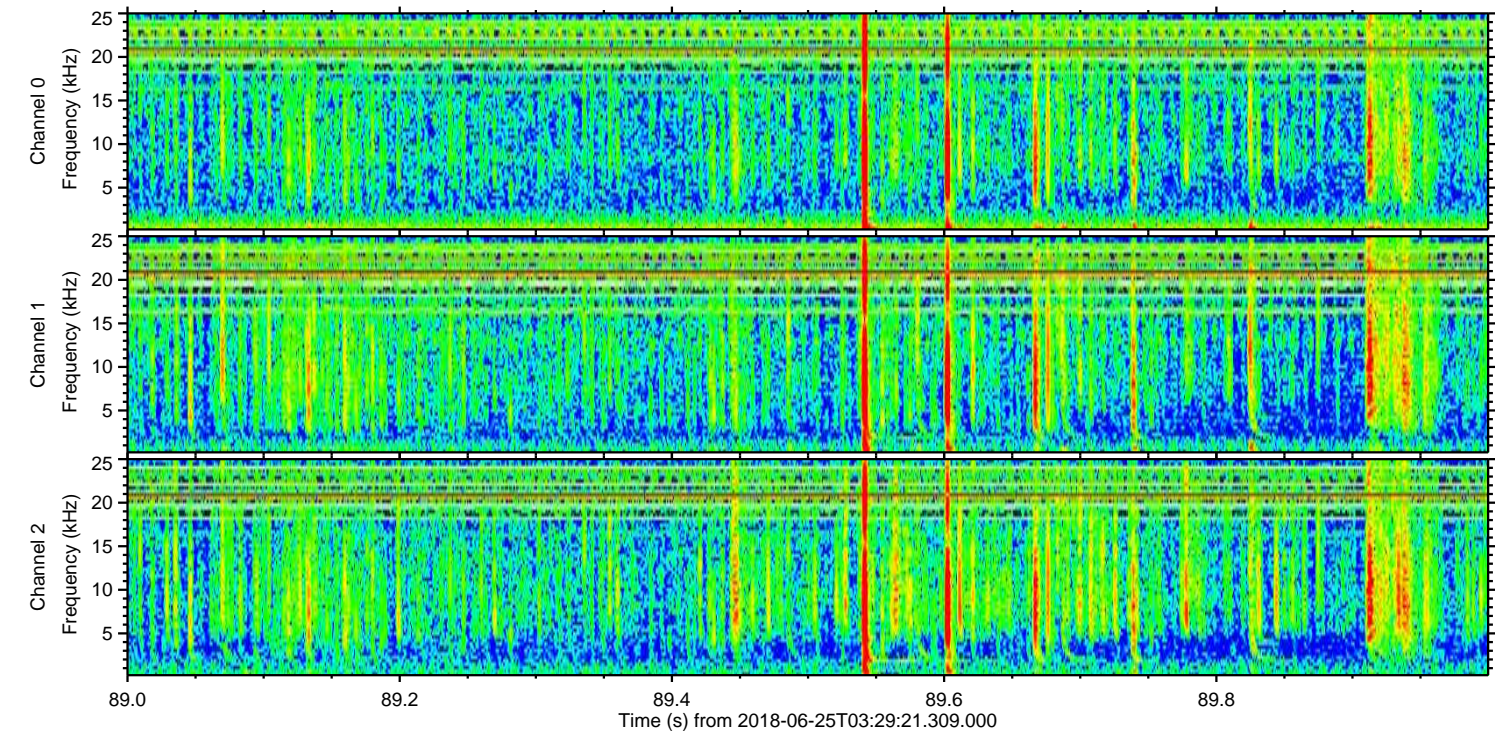
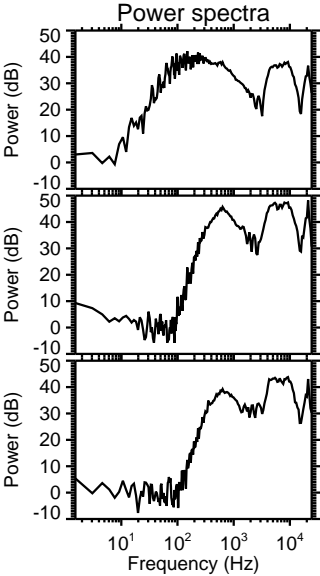
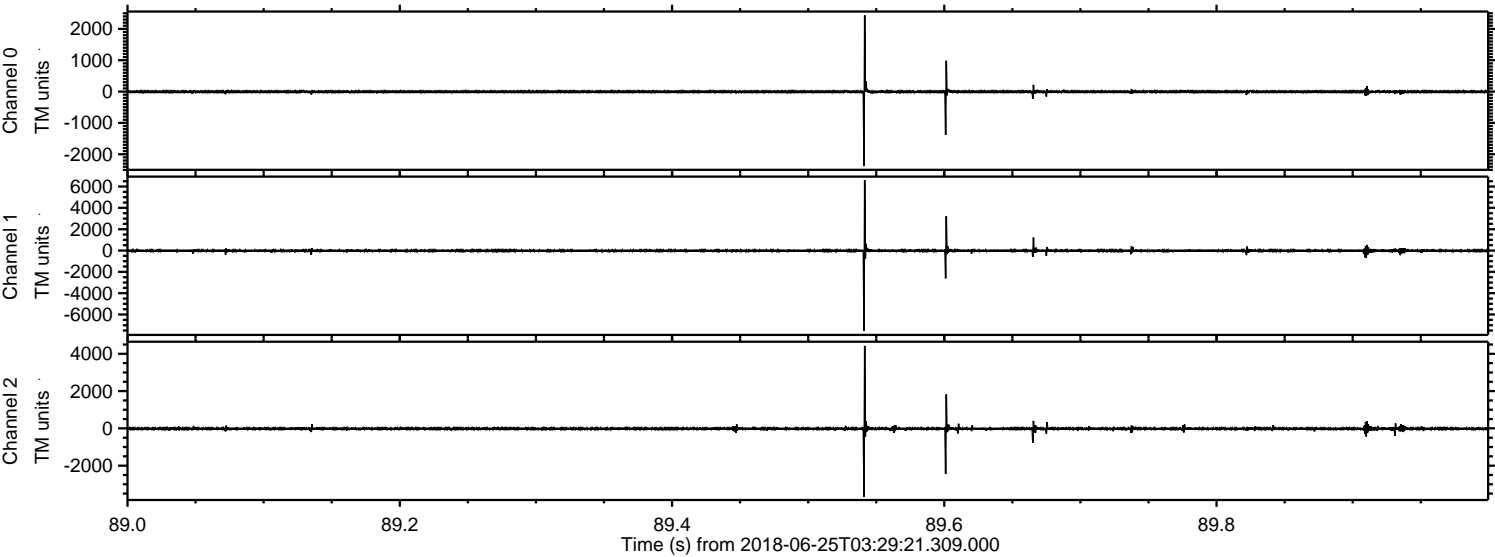

ELMAVAN 3D WAVEFORMS (Measured data sampled at 50 kHz) 51000 packets of 144 samples from 2018-06-25T03:29:21.309.000. Part 8/147

Processed Mon Jun 25 05:37:04 2018 by ELM ver.2012-10-06 from 001__elm20180625_032920__dat00.bin

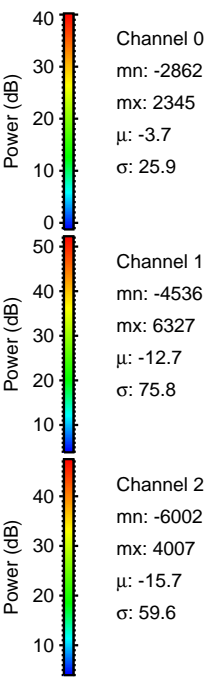
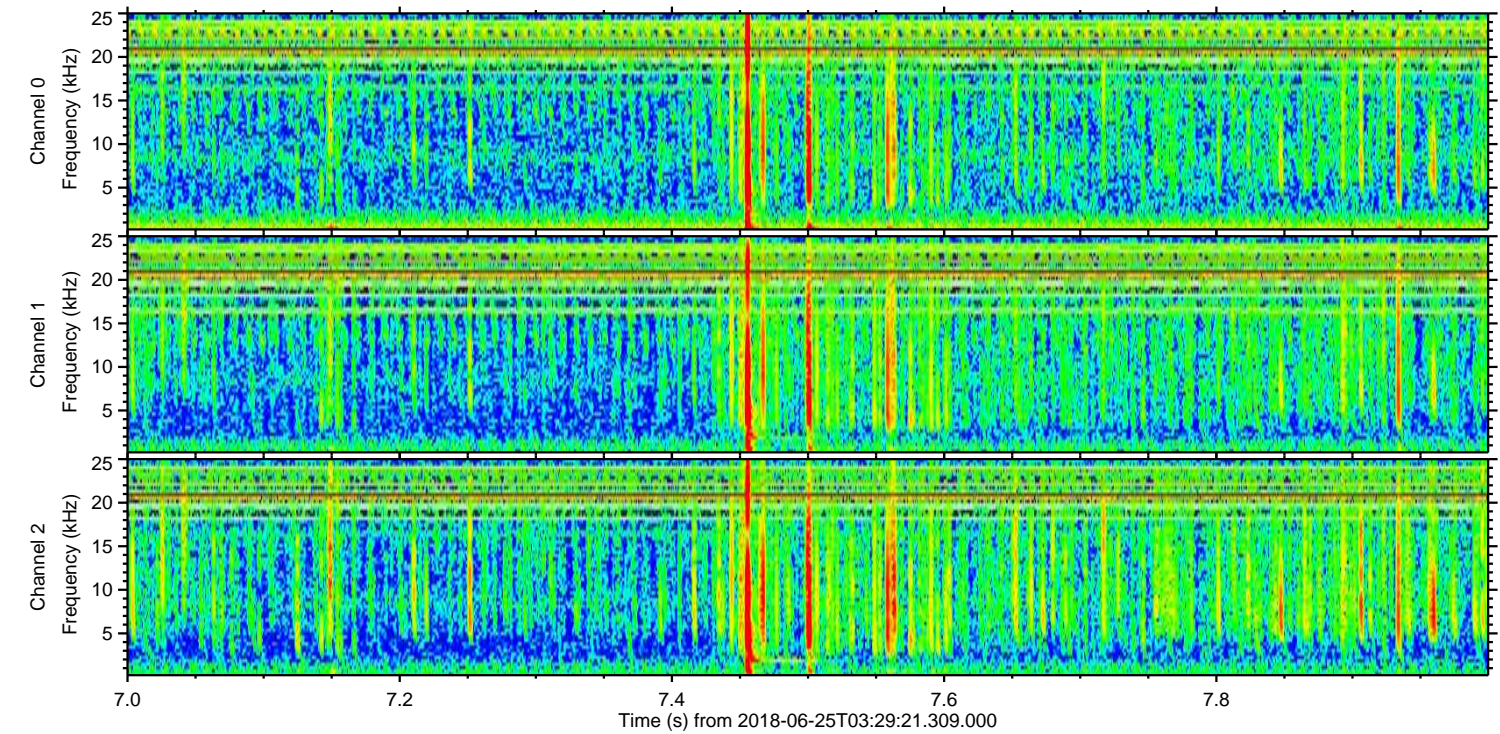
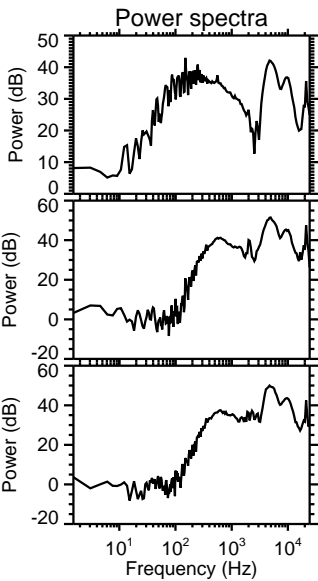
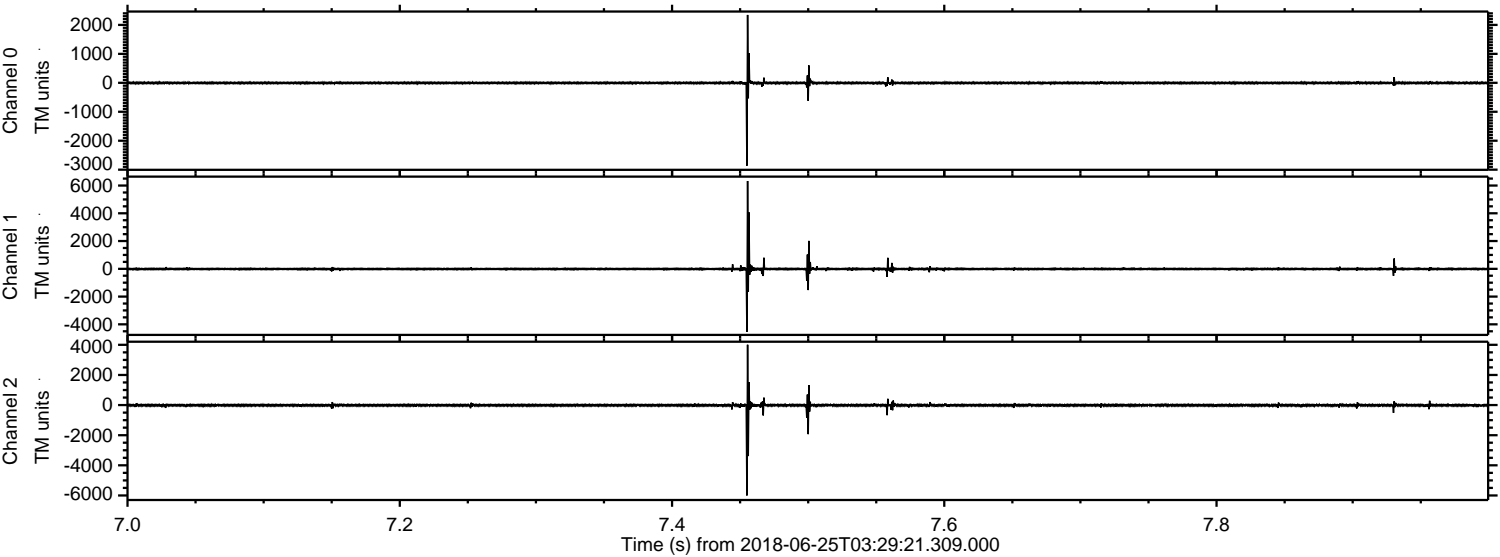

Processed Mon Jun 25 05:37:05 2018 by ELM ver.2012-10-06 from 001__elm20180625_032920__dat00.bin

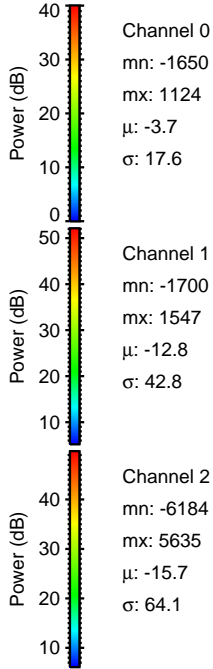
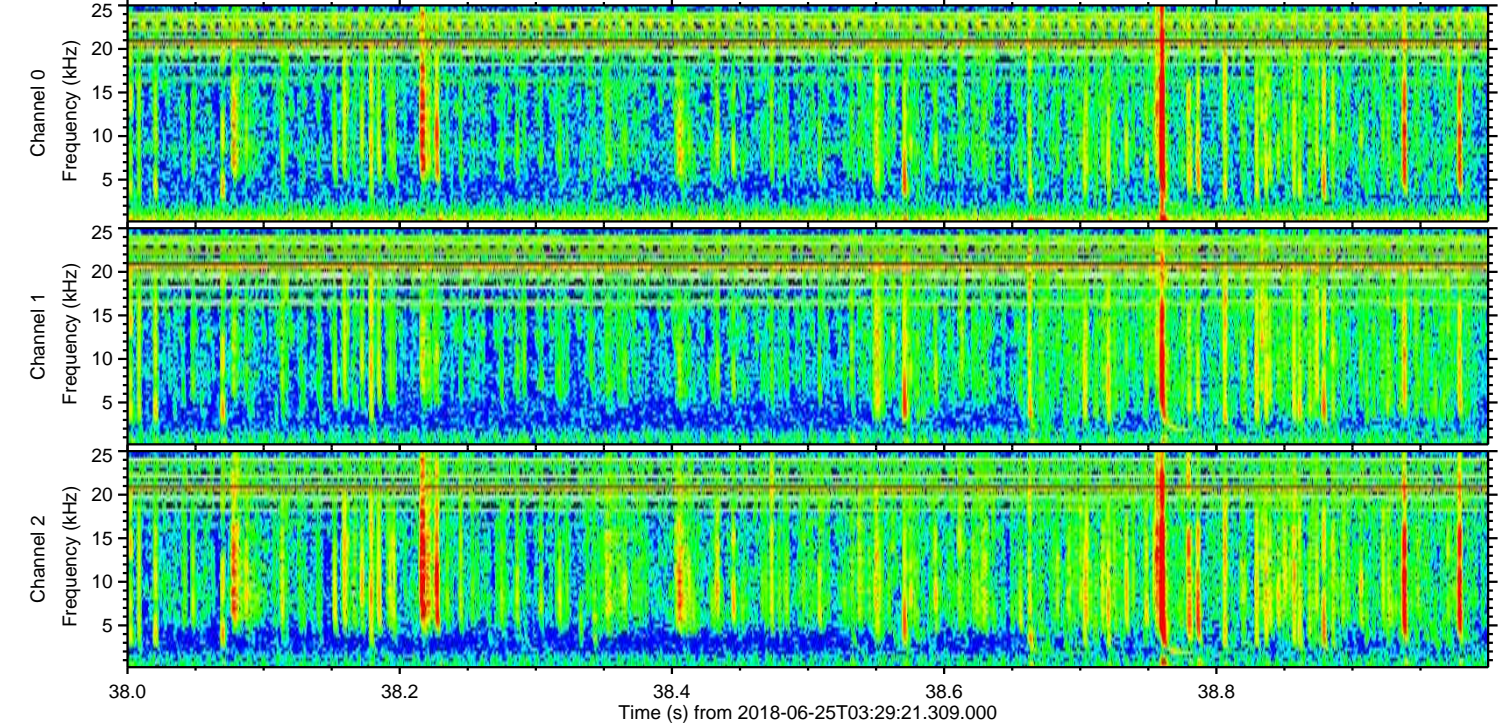
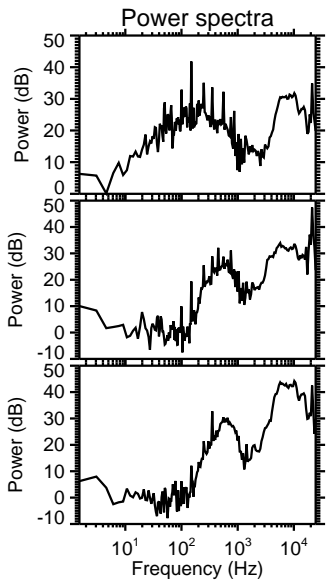
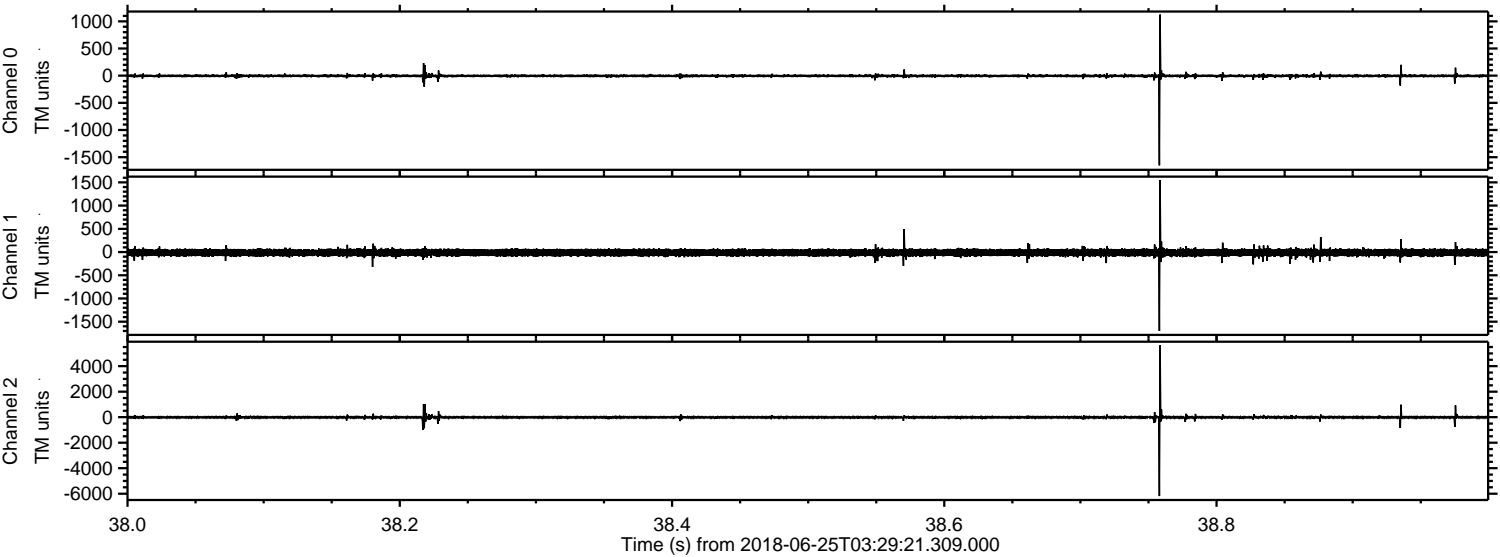

Channel 0
mn: -1650
mx: 1124
 μ : -3.7
 σ : 17.6

Channel 1
mn: -1700
mx: 1547
 μ : -12.8
 σ : 42.8

Channel 2
mn: -6184
mx: 5635
 μ : -15.7
 σ : 64.1

Processed Mon Jun 25 05:37:06 2018 by ELM ver.2012-10-06 from 001__elm20180625_032920__dat00.bin

