

ELMAVAN 3D WAVEFORMS (Measured data sampled at 50 kHz) 51000 packets of 144 samples from 2018-06-22T16:51:54.623.000.

Processed Fri Jun 22 18:59:50 2018 by ELM ver.2012-10-06 from 001__elm20180622_165153__dat00.bin

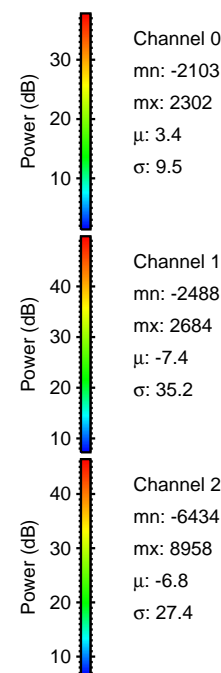

Processed Fri Jun 22 18:59:58 2018 by ELM ver.2012-10-06 from 001__elm20180622_165153__dat00.bin

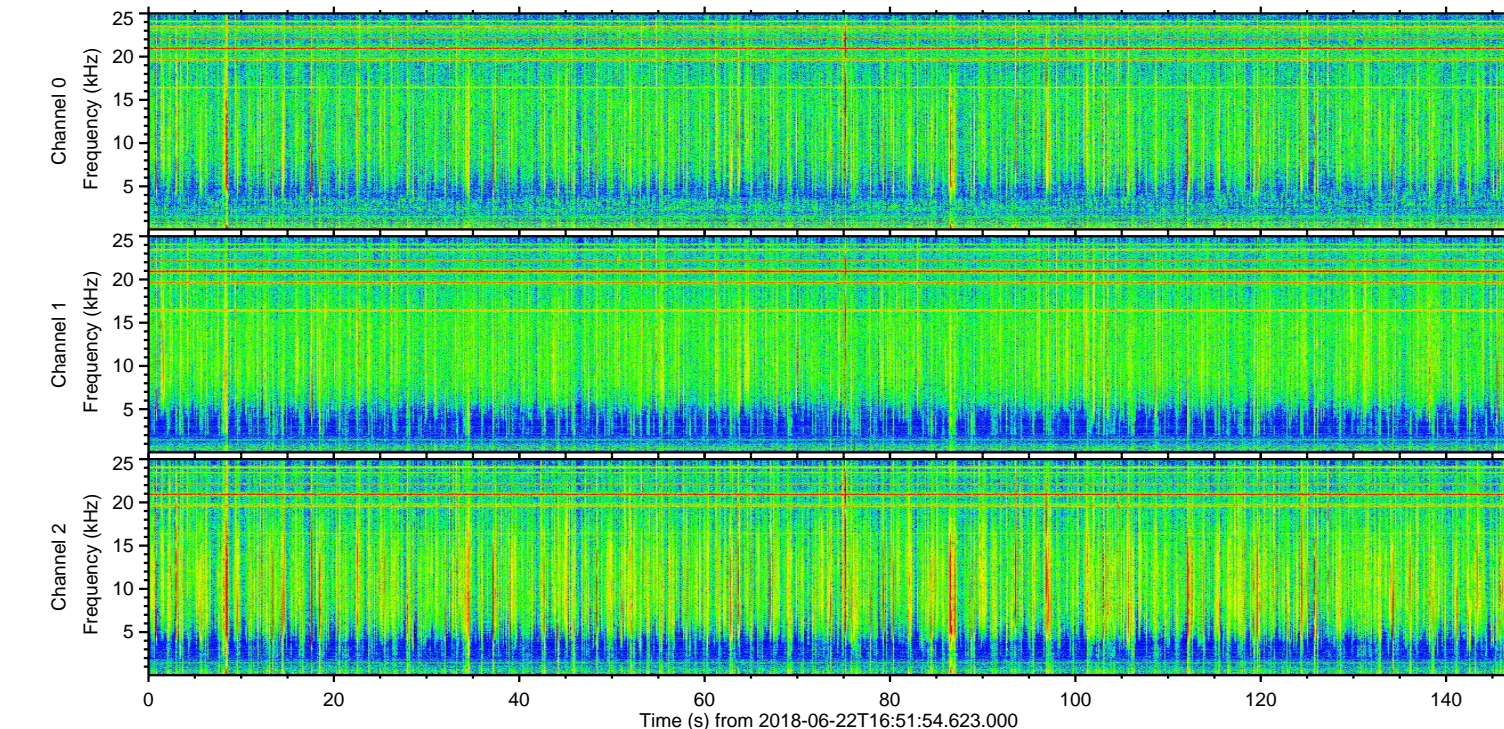
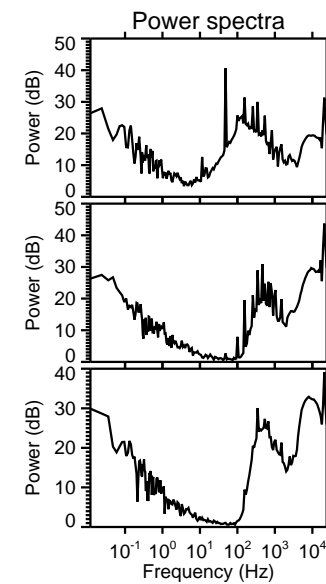
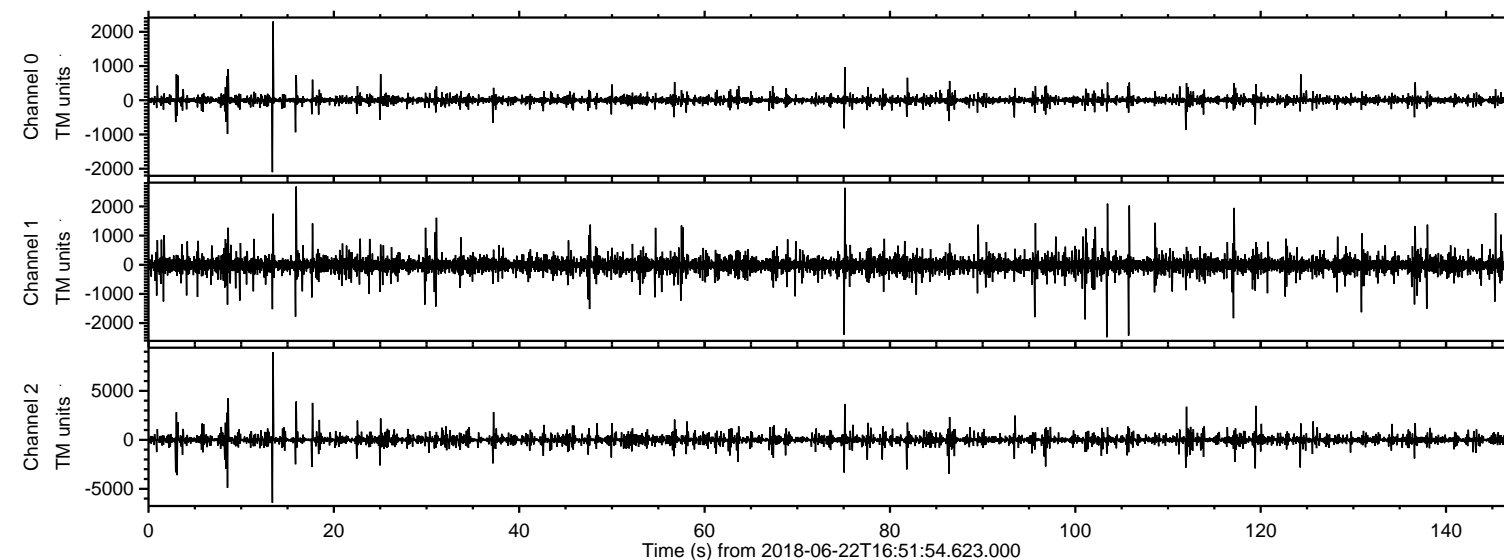
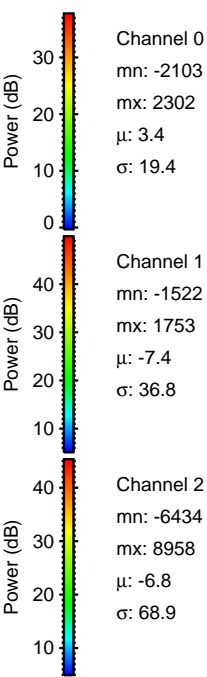
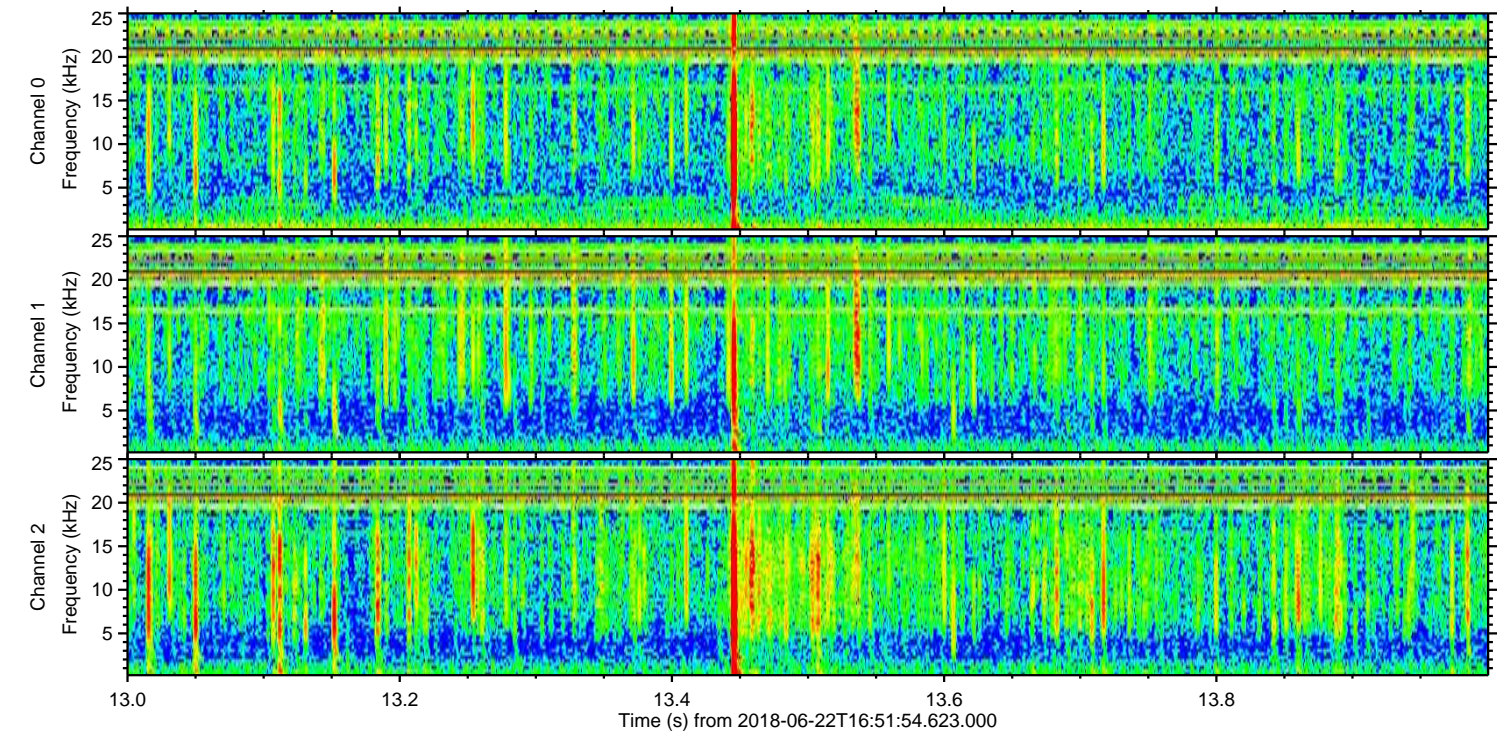
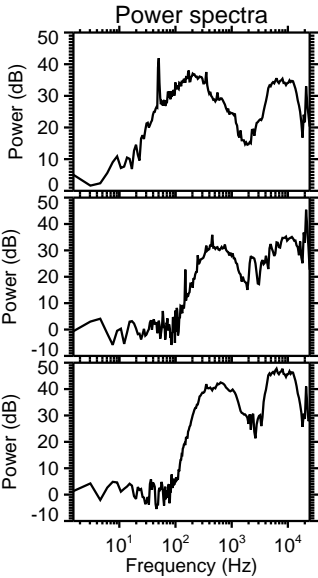
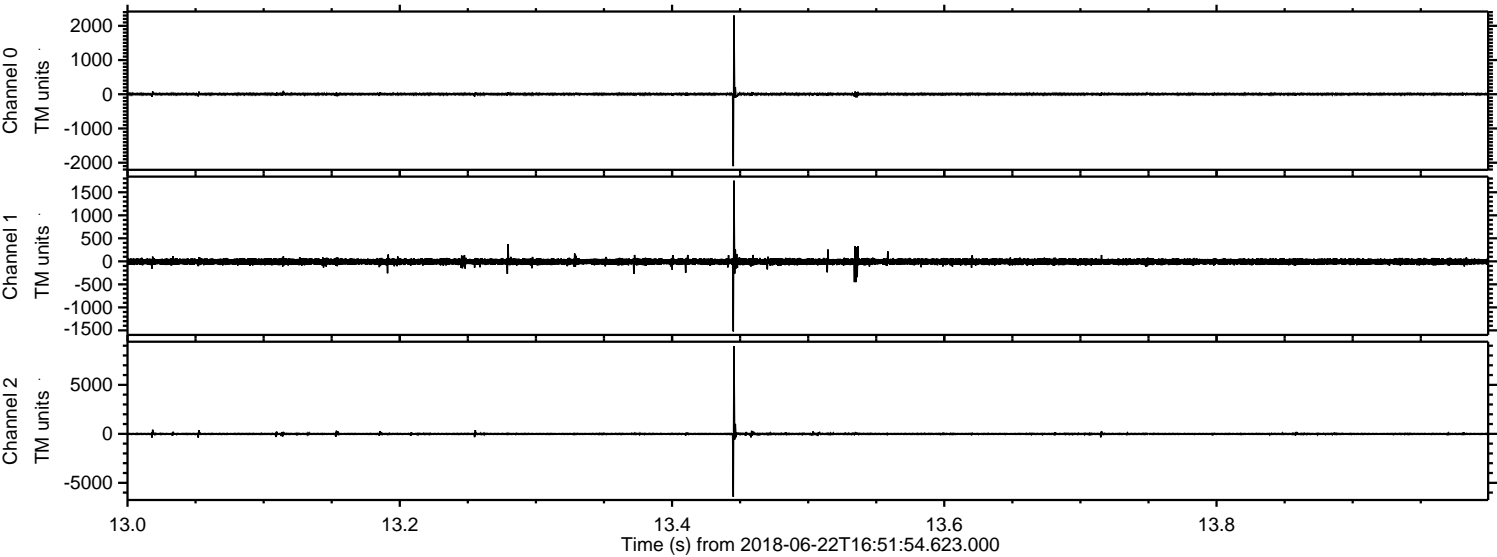

Processed Fri Jun 22 18:59:58 2018 by ELM ver.2012-10-06 from 001__elm20180622_165153__dat00.bin

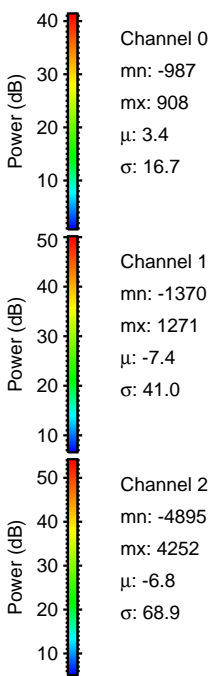
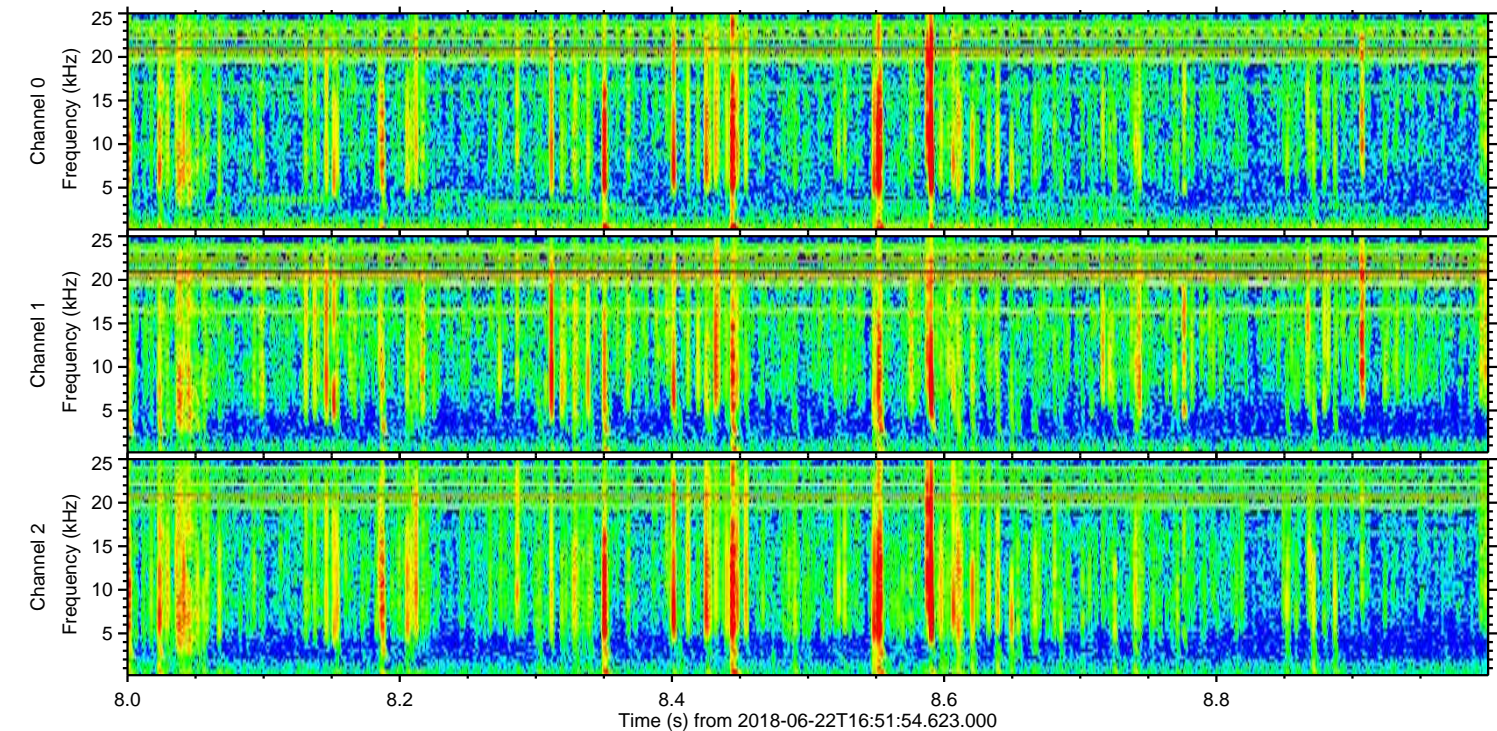
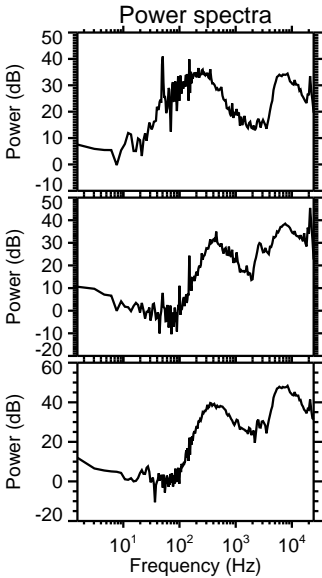
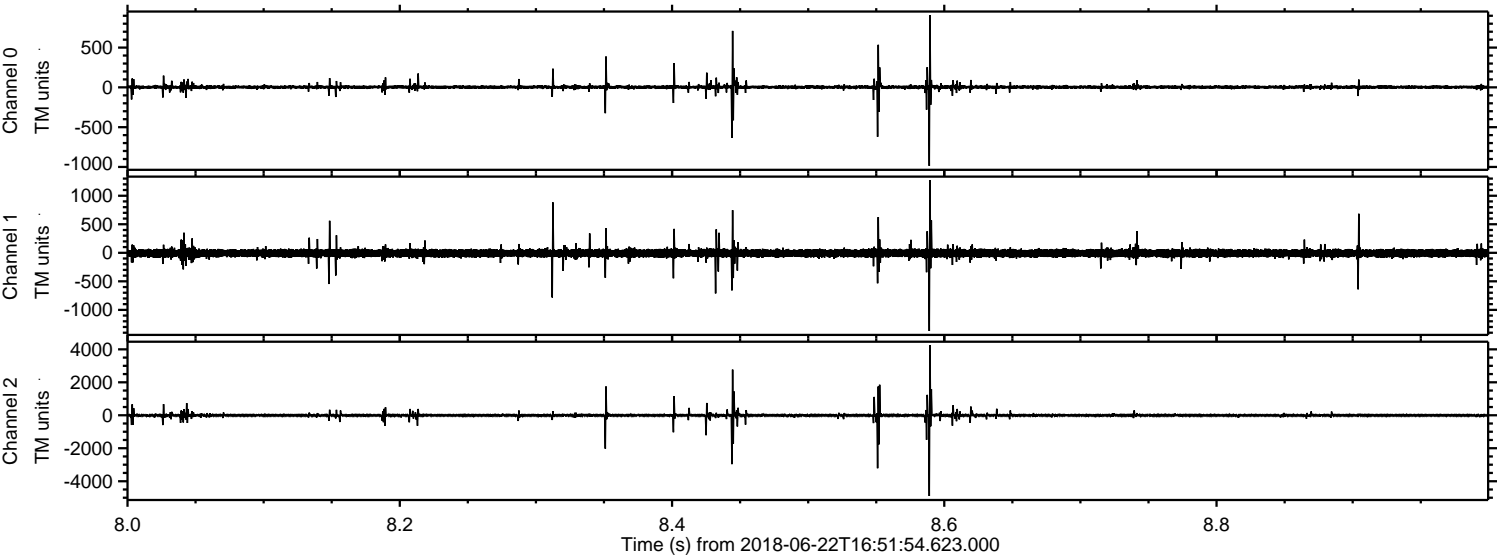

Processed Fri Jun 22 18:59:59 2018 by ELM ver.2012-10-06 from 001__elm20180622_165153__dat00.bin

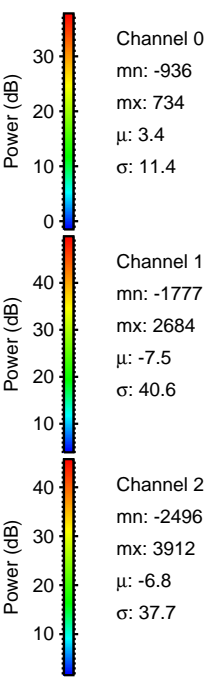
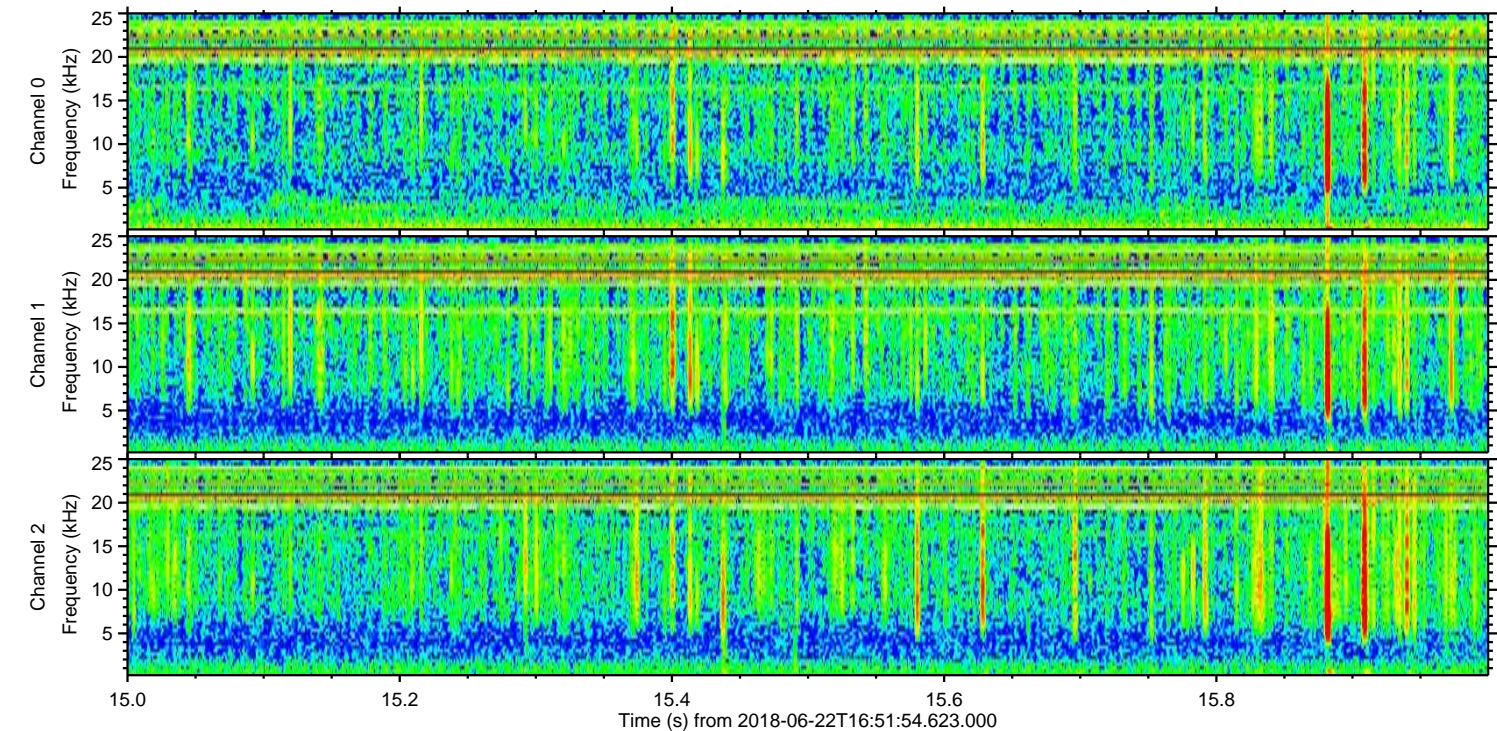
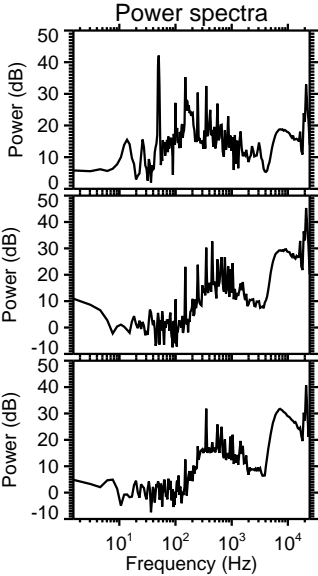
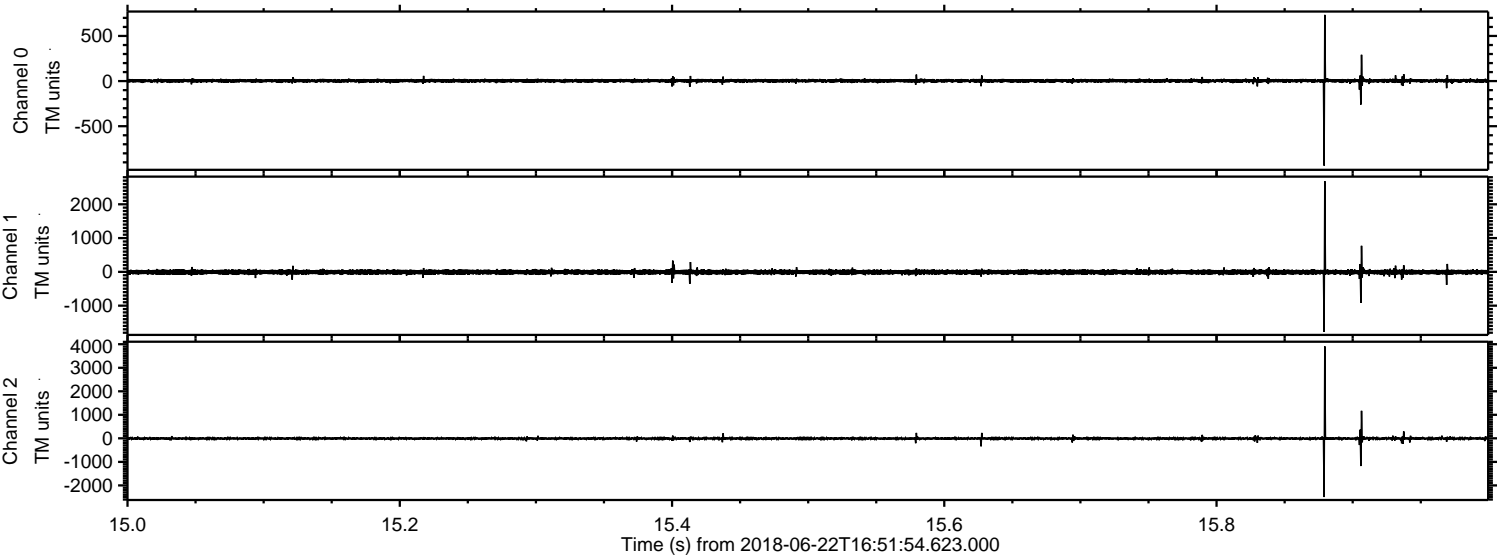

Processed Fri Jun 22 19:00:00 2018 by ELM ver.2012-10-06 from 001__elm20180622_165153__dat00.bin

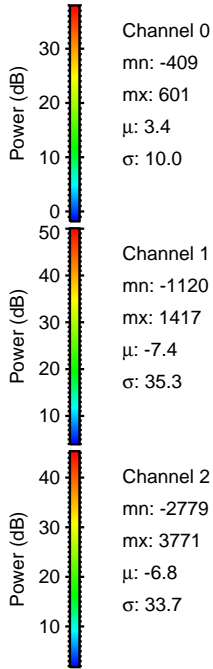
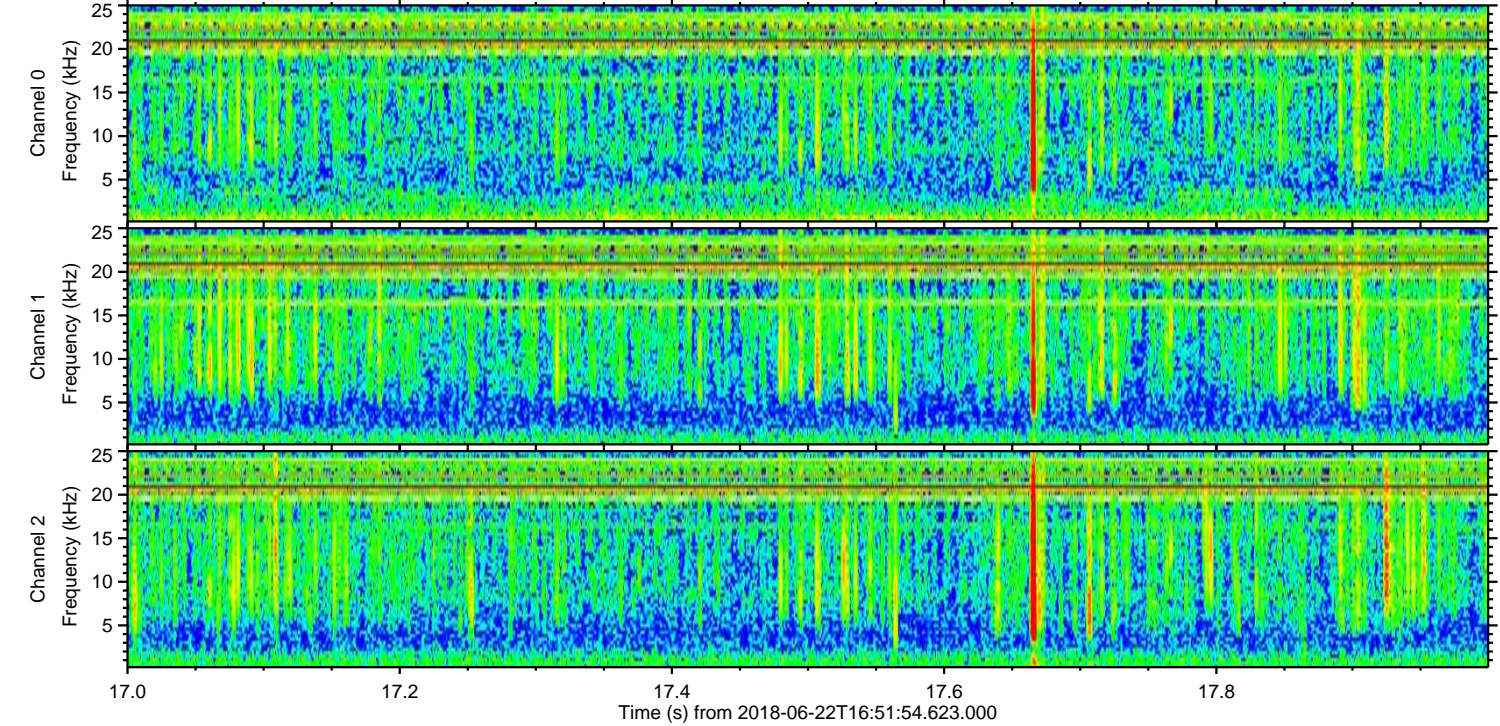
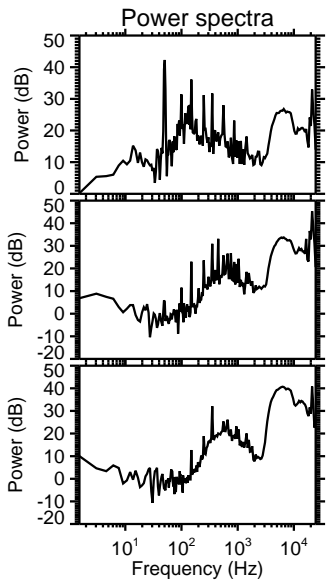
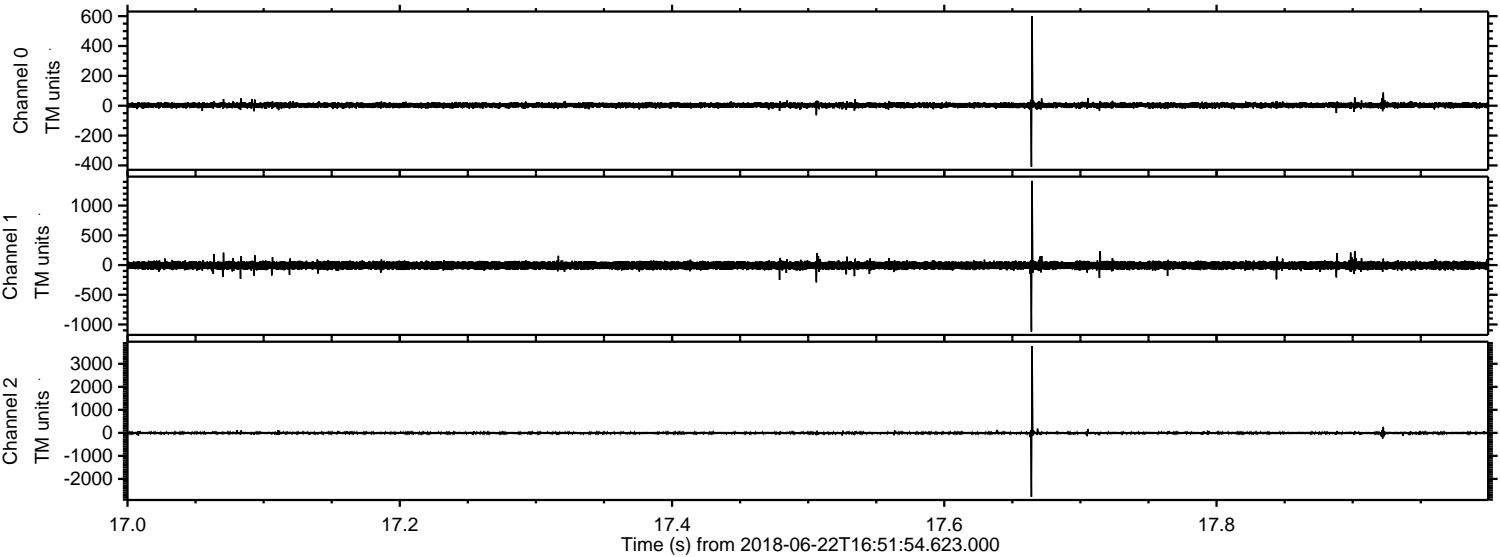

Processed Fri Jun 22 19:00:01 2018 by ELM ver.2012-10-06 from 001__elm20180622_165153__dat00.bin

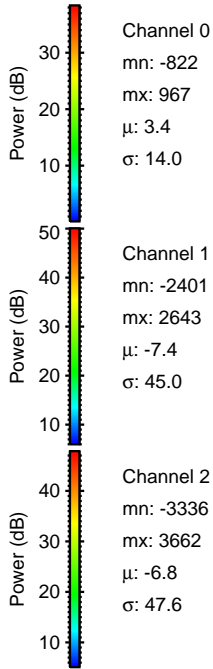
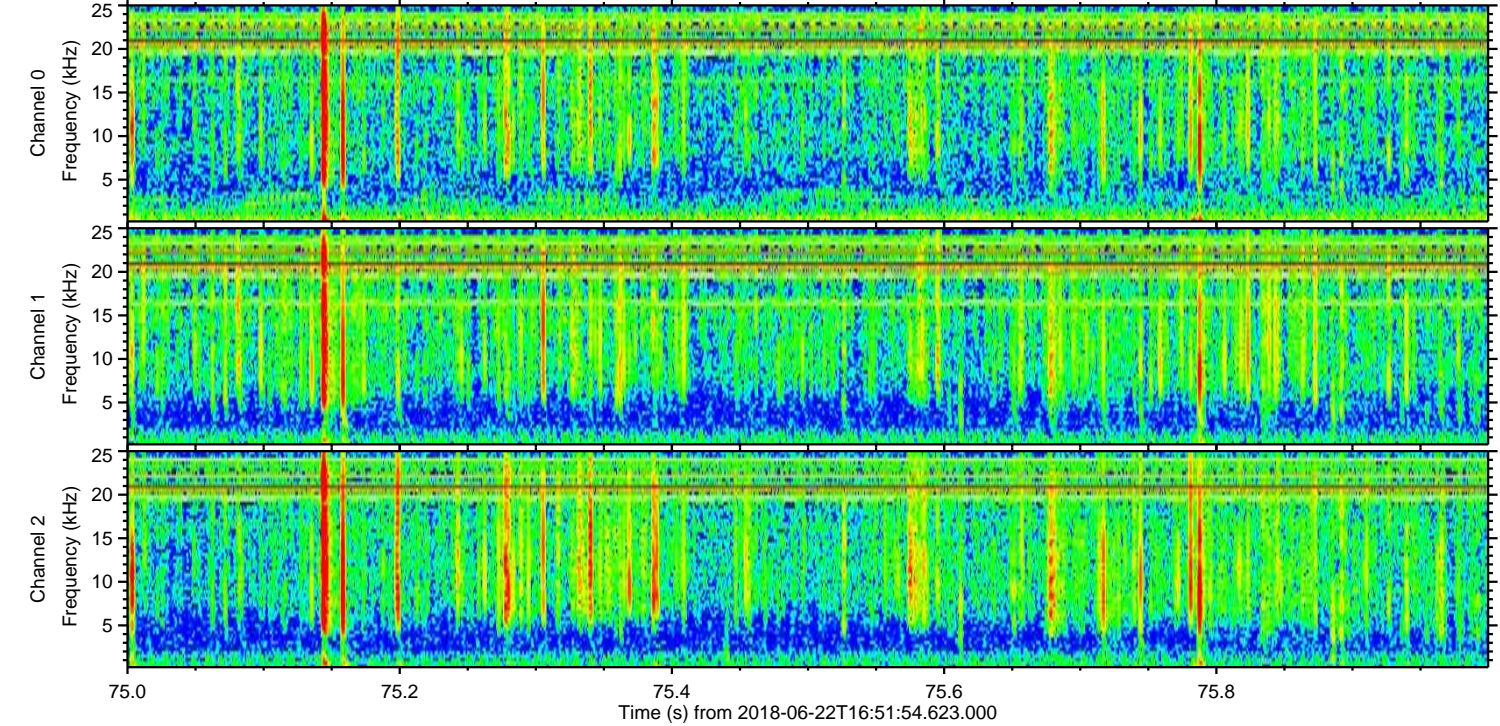
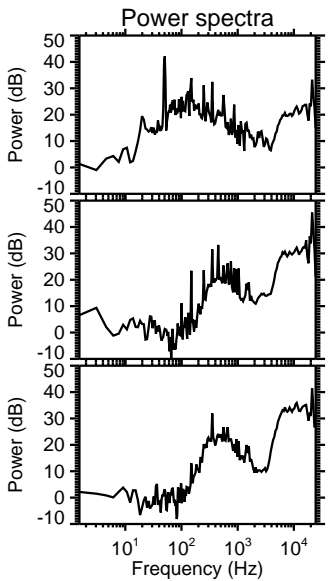
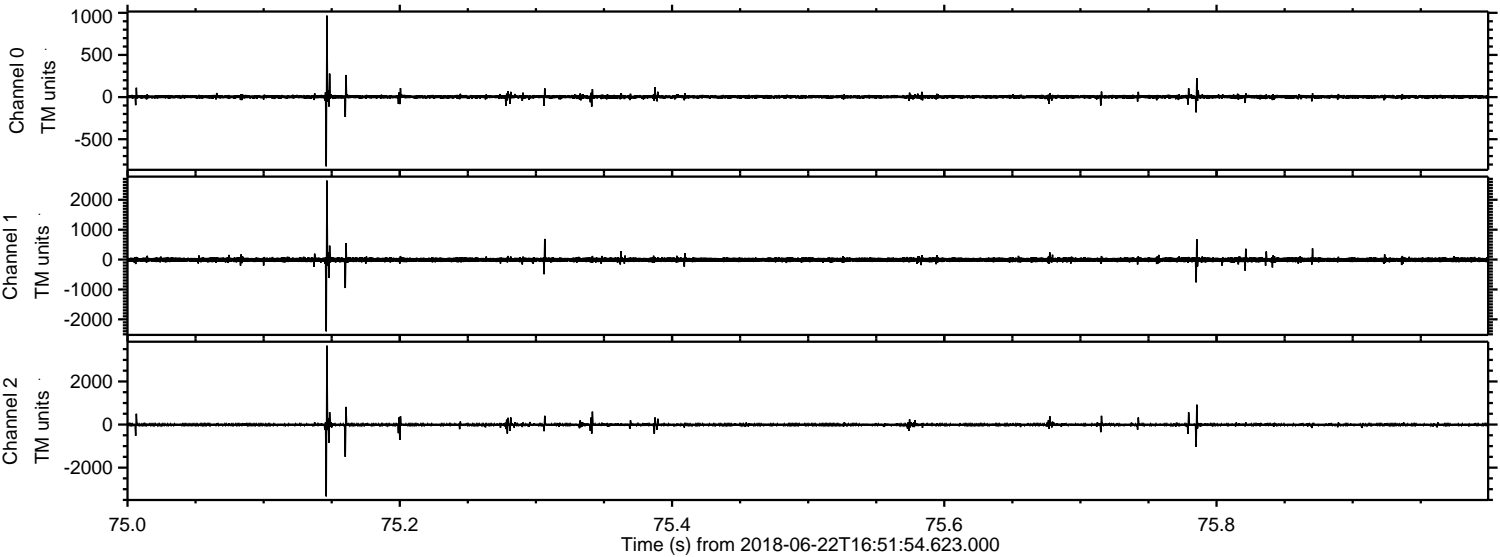

Processed Fri Jun 22 19:00:01 2018 by ELM ver.2012-10-06 from 001__elm20180622_165153__dat00.bin

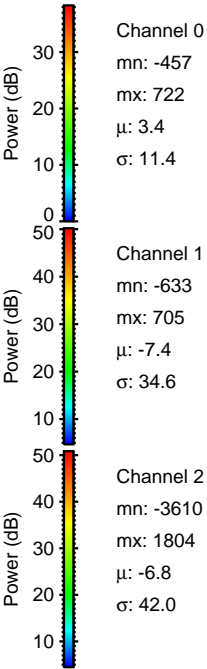
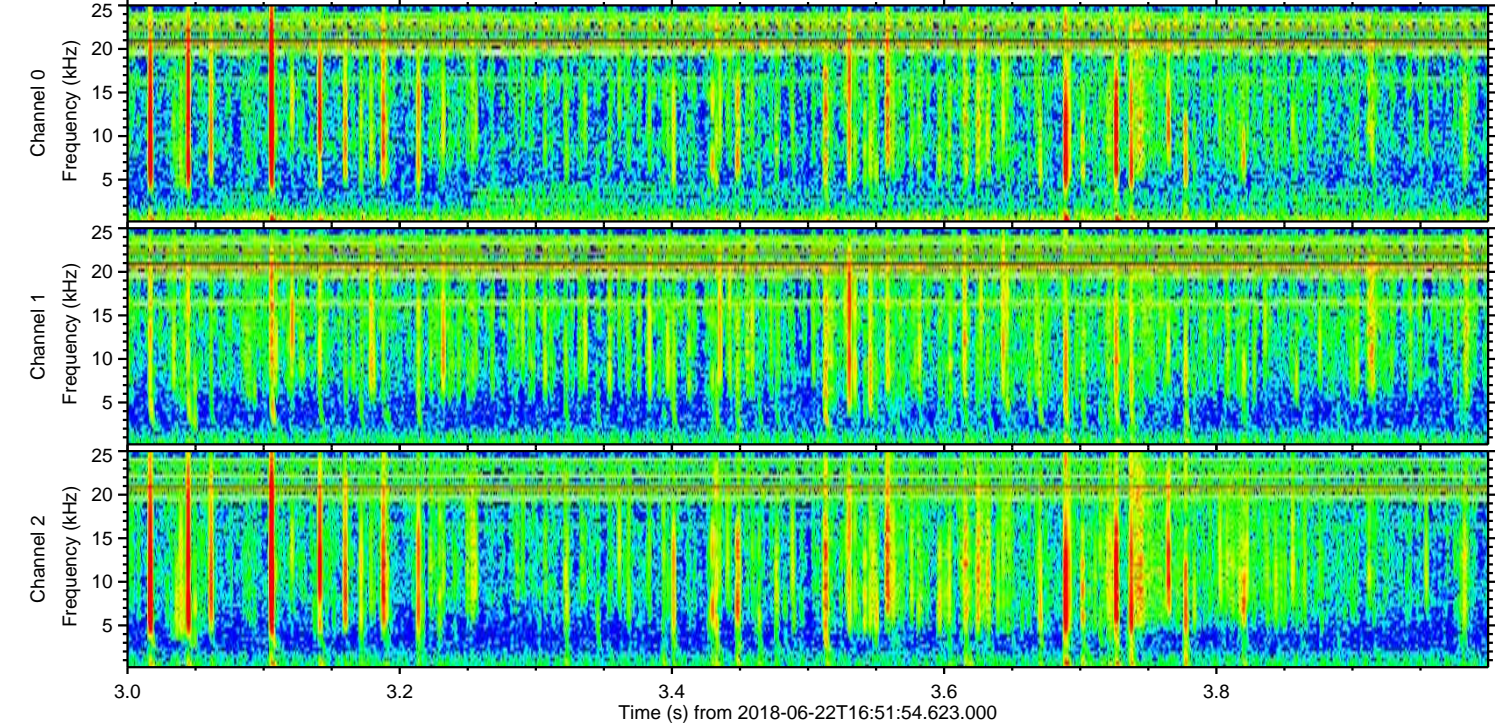
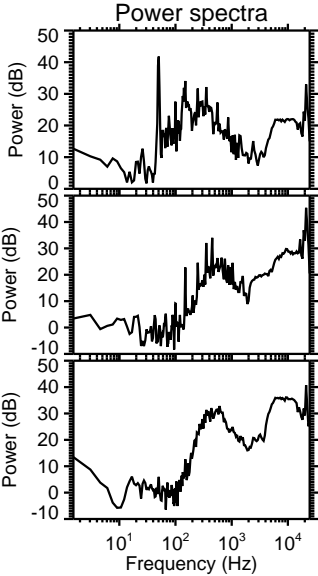
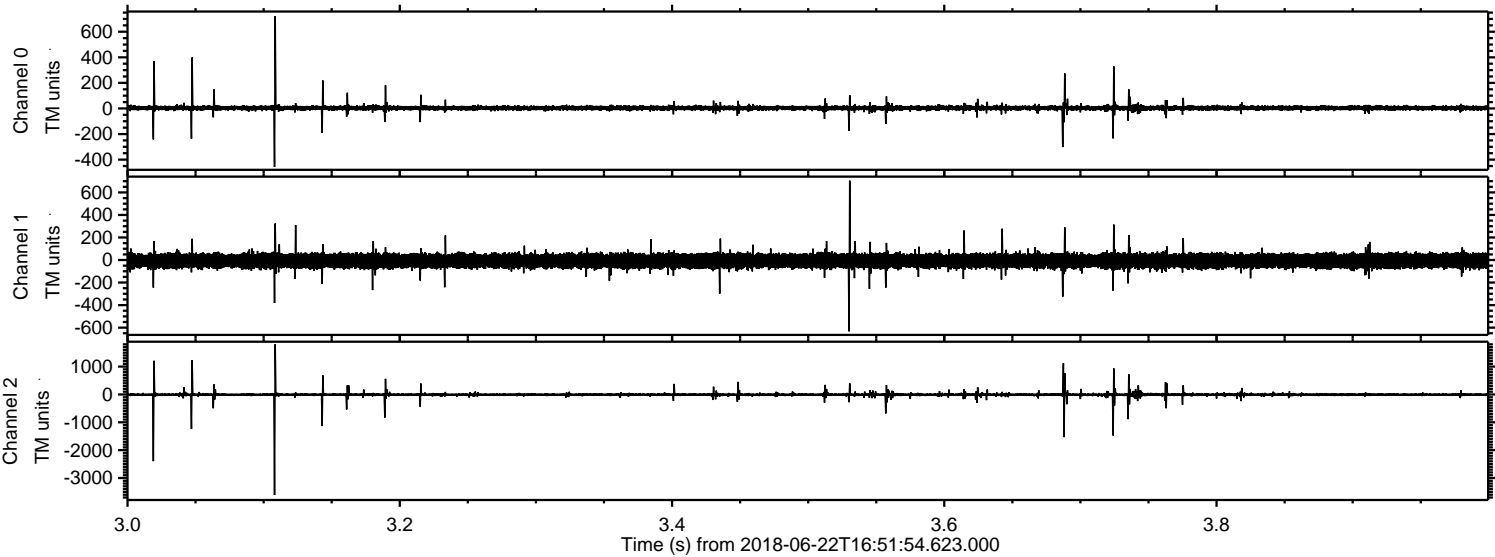

Channel 0
mn: -457
mx: 722
 μ : 3.4
 σ : 11.4

Channel 1
mn: -633
mx: 705
 μ : -7.4
 σ : 34.6

Channel 2
mn: -3610
mx: 1804
 μ : -6.8
 σ : 42.0

ELMAVAN 3D WAVEFORMS (Measured data sampled at 50 kHz) 51000 packets of 144 samples from 2018-06-22T16:51:54.623.000. Part 120/147

Processed Fri Jun 22 19:00:02 2018 by ELM ver.2012-10-06 from 001__elm20180622_165153__dat00.bin

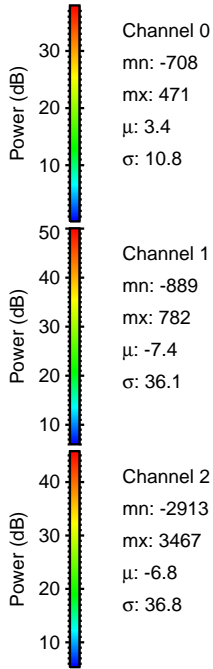
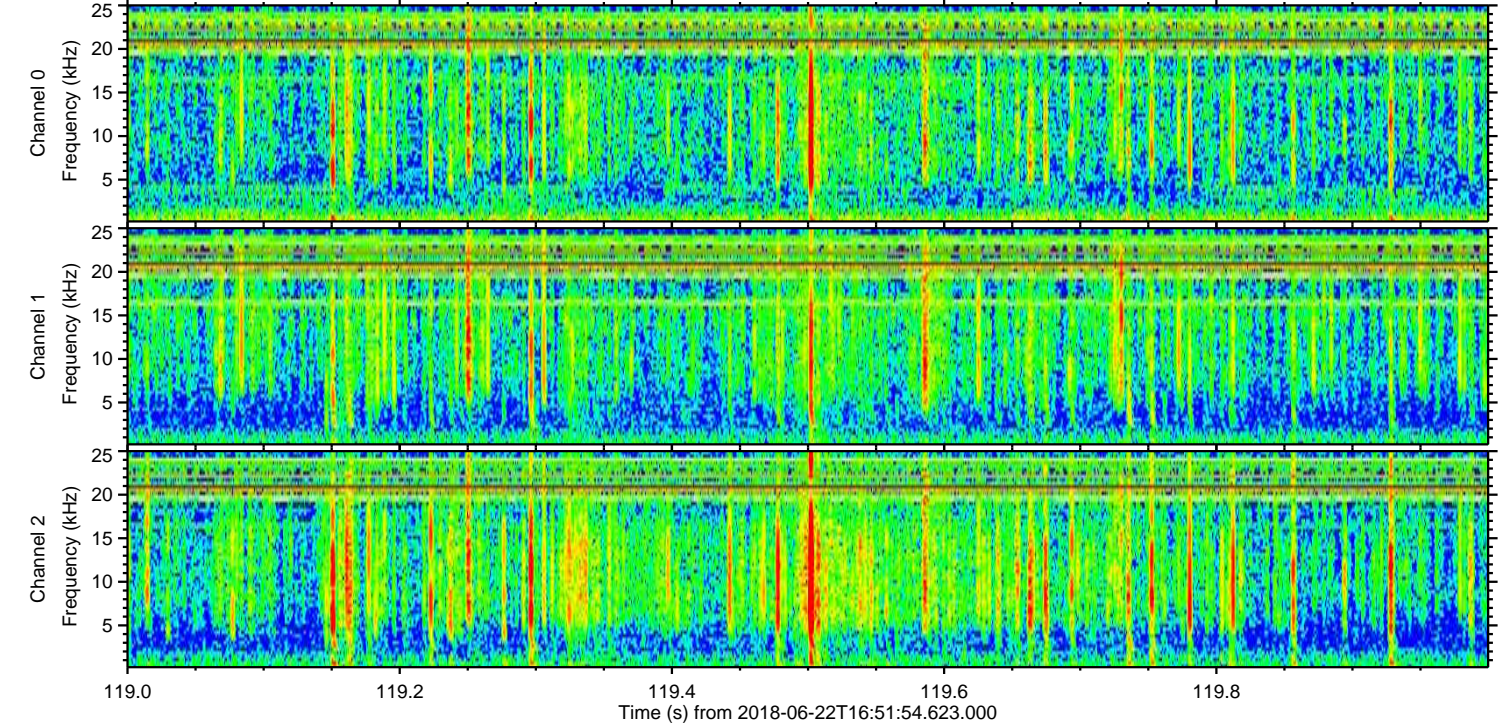
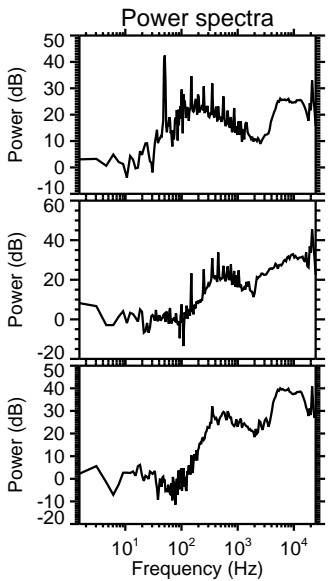
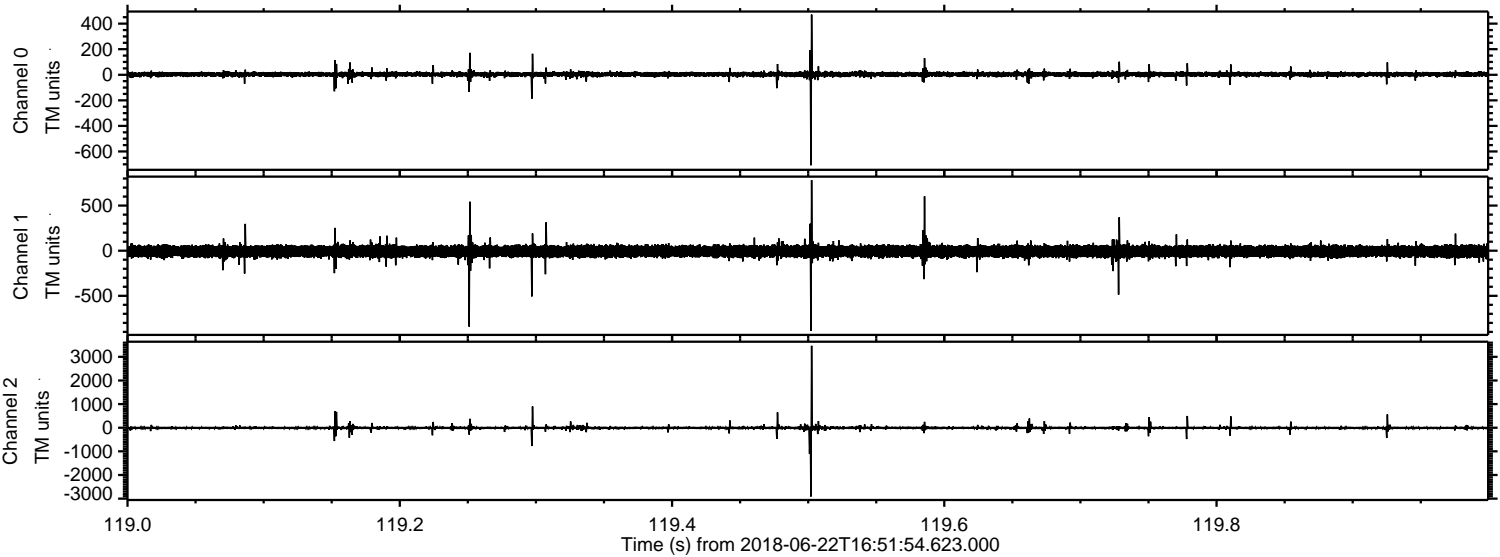

Processed Fri Jun 22 19:00:02 2018 by ELM ver.2012-10-06 from 001__elm20180622_165153__dat00.bin

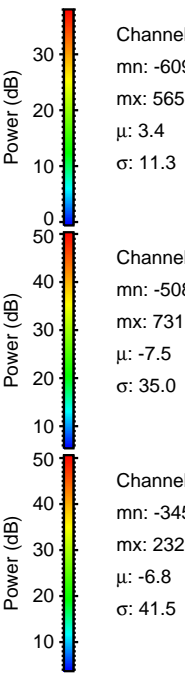
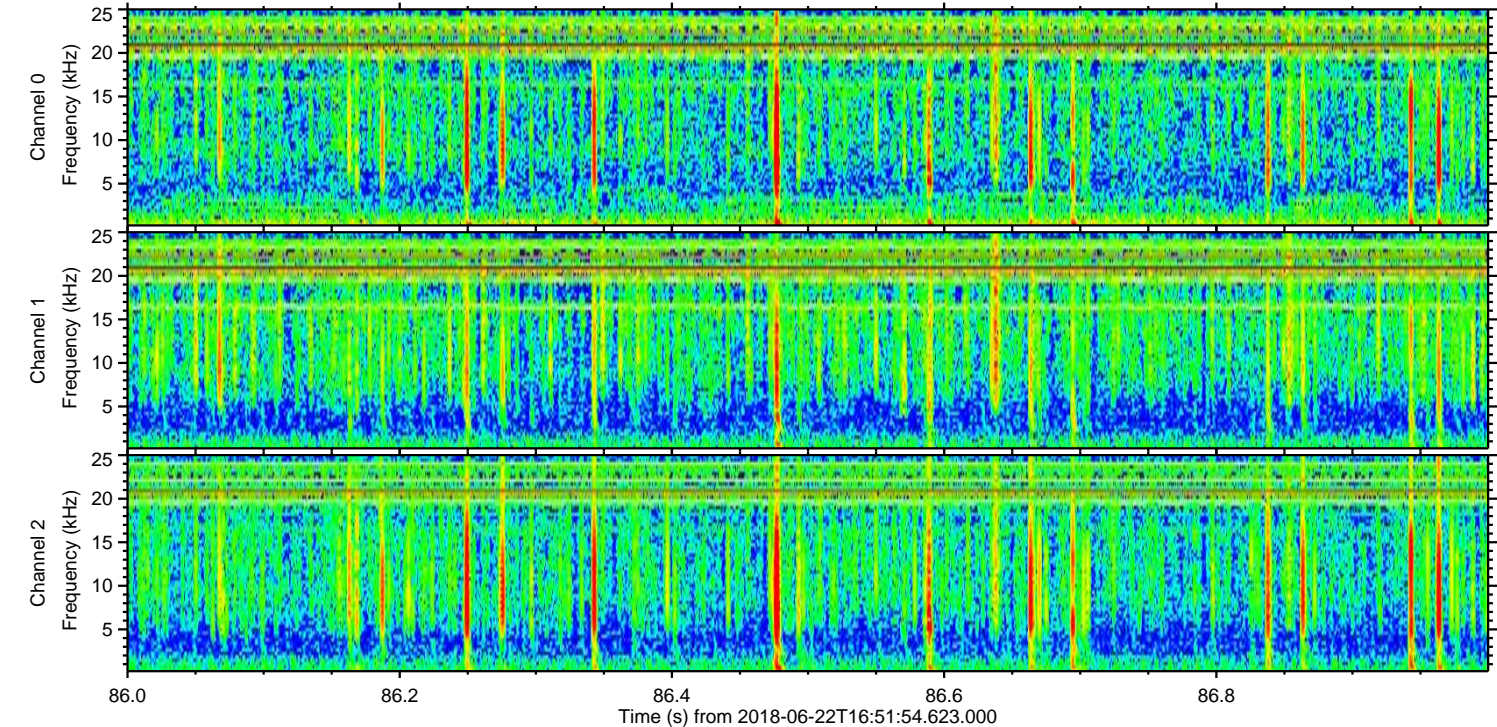
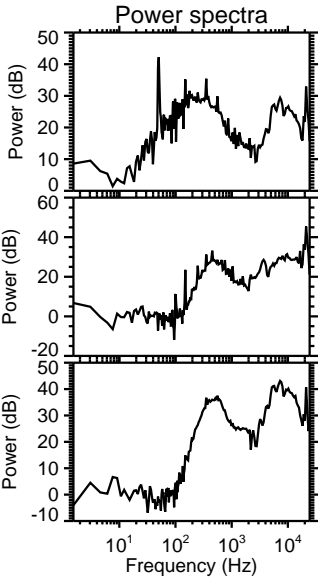
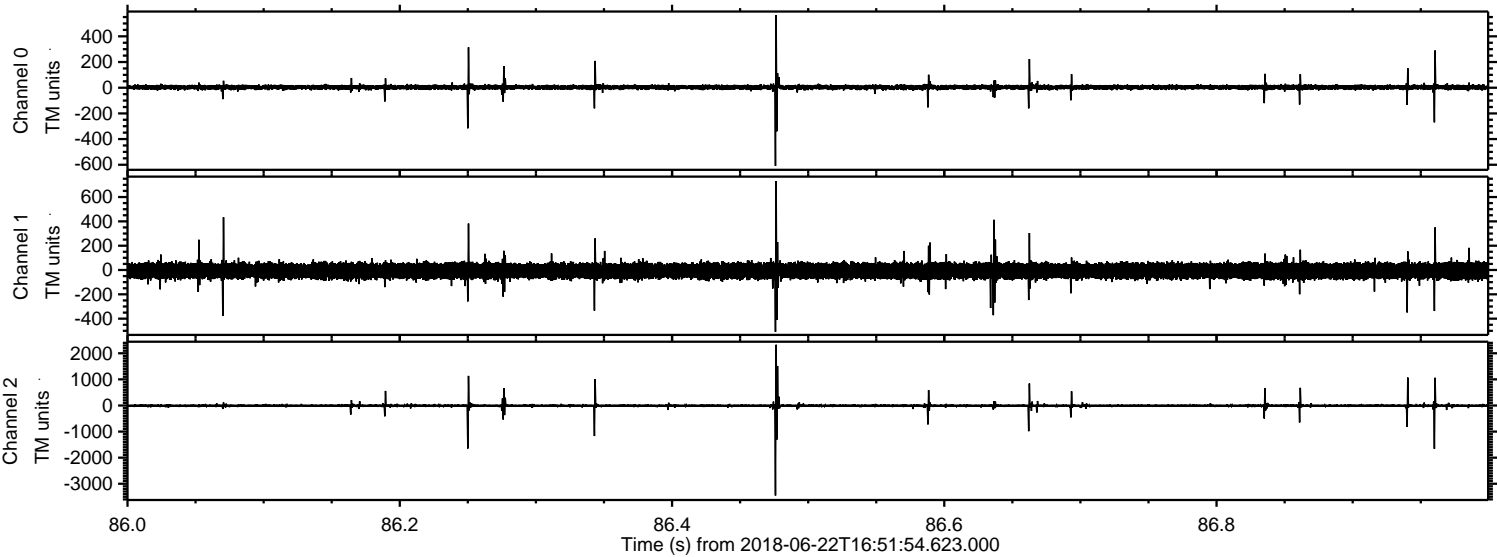

ELMAVAN 3D WAVEFORMS (Measured data sampled at 50 kHz) 51000 packets of 144 samples from 2018-06-22T16:51:54.623.000. Part 113/147

