

ELMAVAN 3D WAVEFORMS (Measured data sampled at 50 kHz) 51000 packets of 144 samples from 2018-06-22T08:26:33.560.000.

Processed Fri Jun 22 10:34:39 2018 by ELM ver.2012-10-06 from 001__elm20180622_082632__dat00.bin

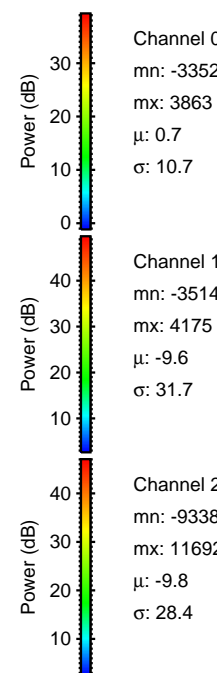

Processed Fri Jun 22 10:34:47 2018 by ELM ver.2012-10-06 from 001__elm20180622_082632__dat00.bin

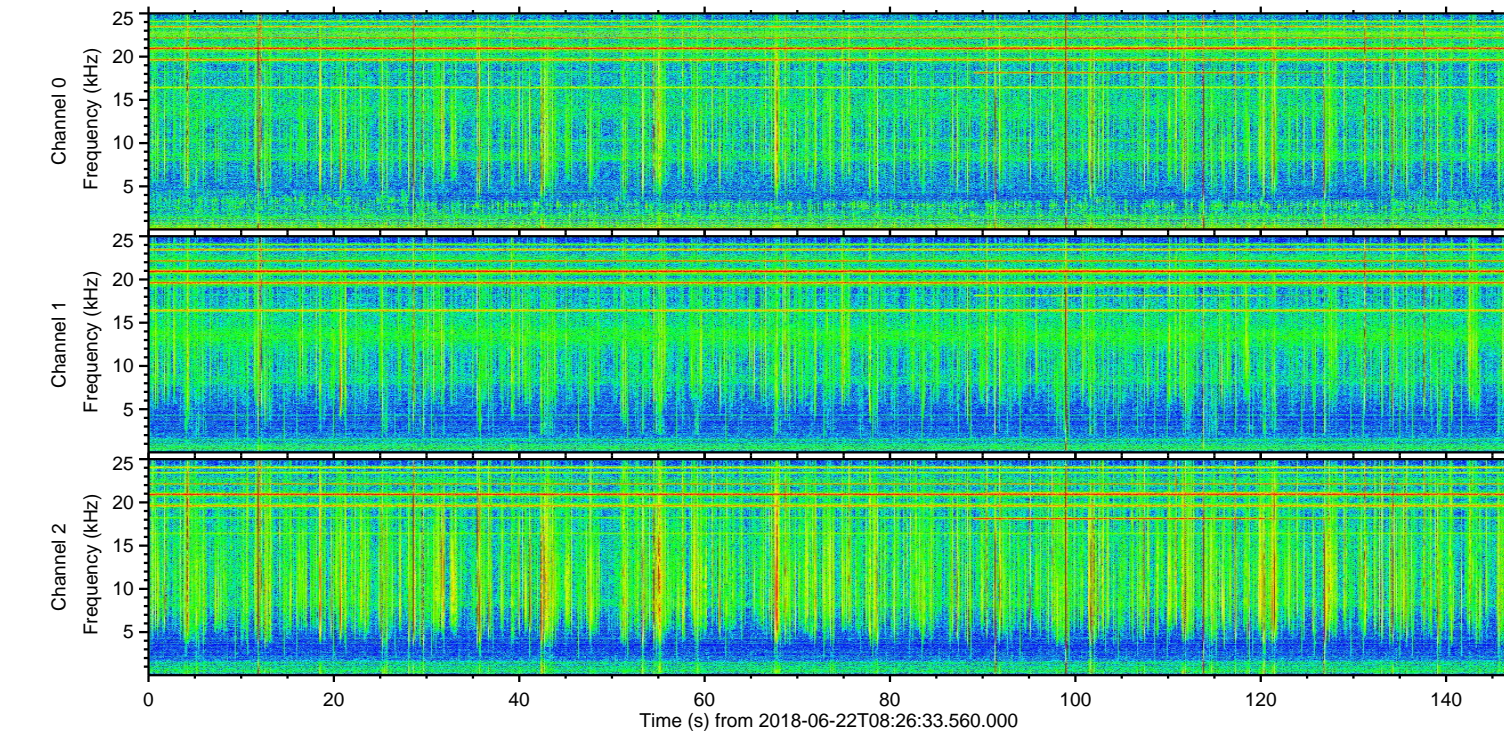
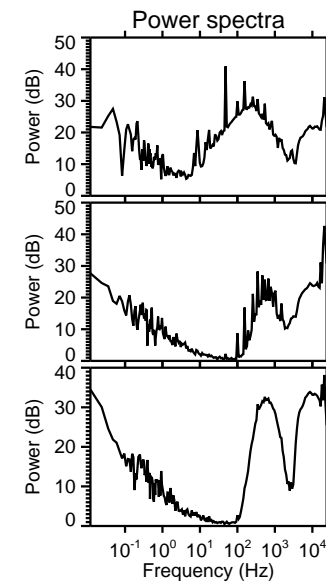
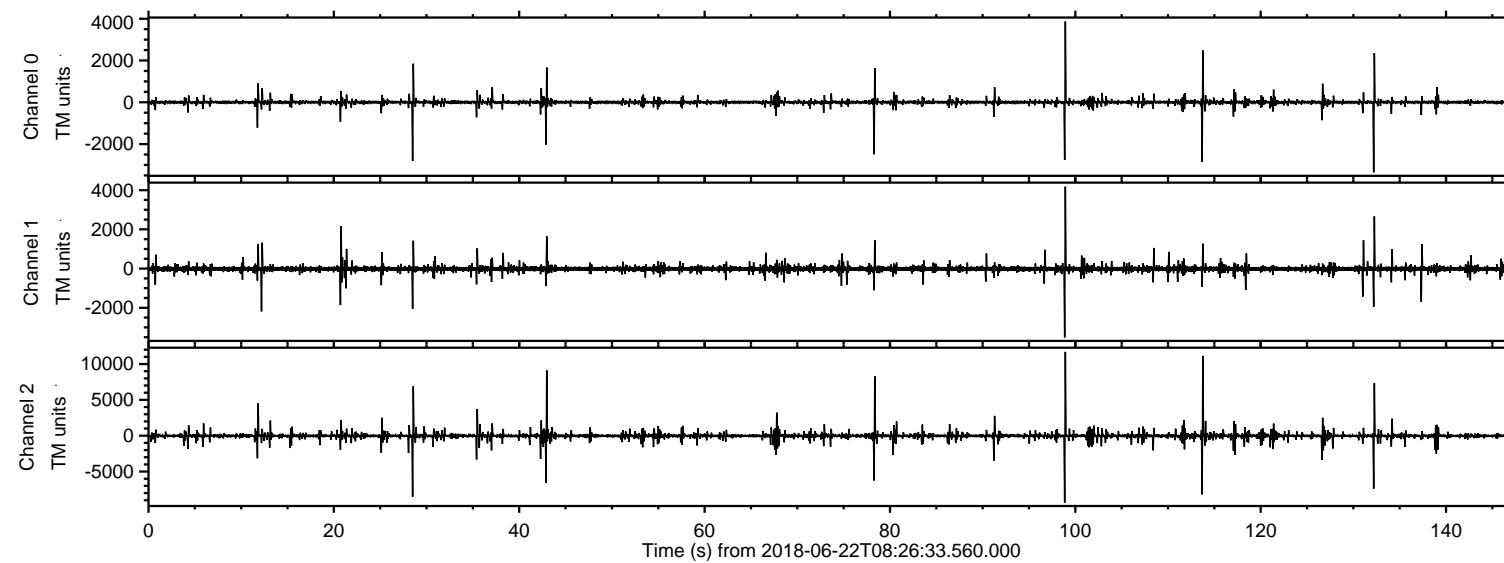
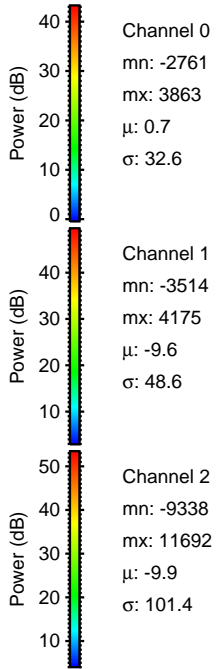
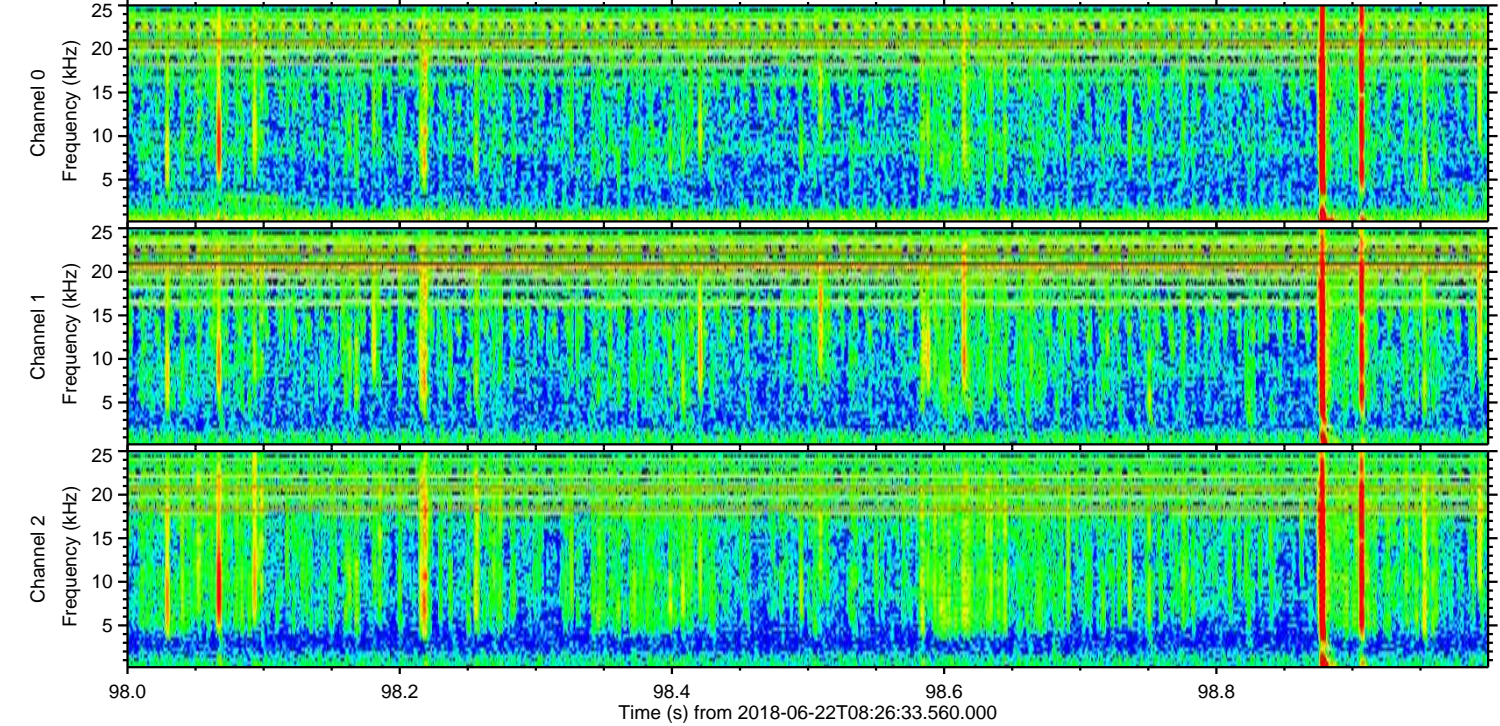
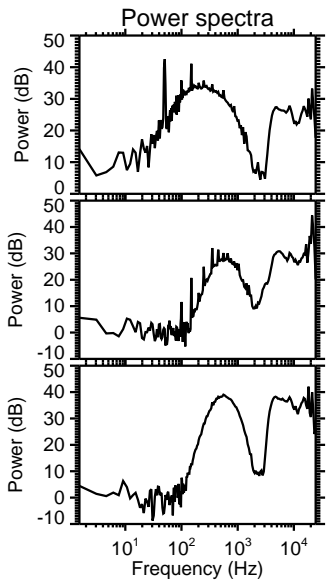
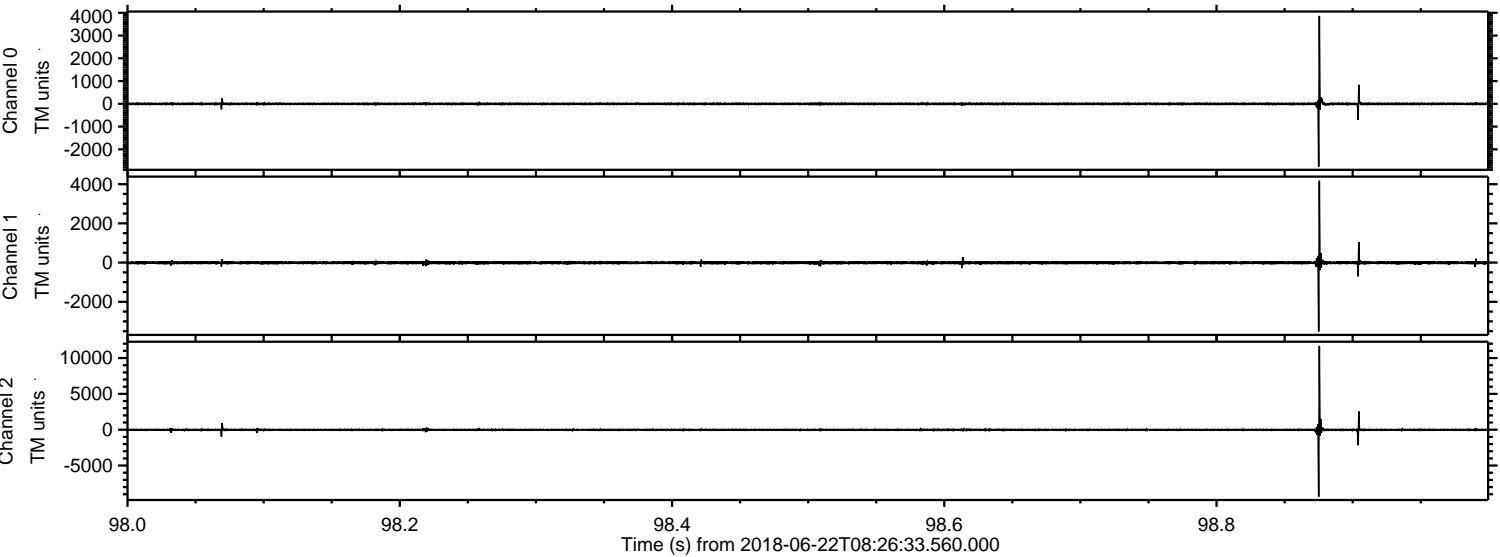

ELMAVAN 3D WAVEFORMS (Measured data sampled at 50 kHz) 51000 packets of 144 samples from 2018-06-22T08:26:33.560.000. Part 114/147

Processed Fri Jun 22 10:34:48 2018 by ELM ver.2012-10-06 from 001__elm20180622_082632__dat00.bin

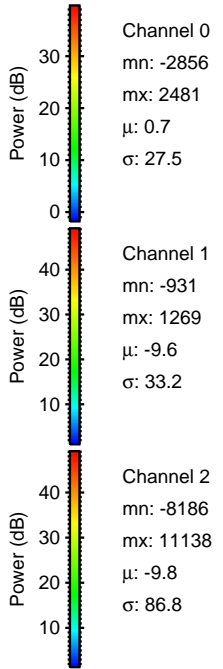
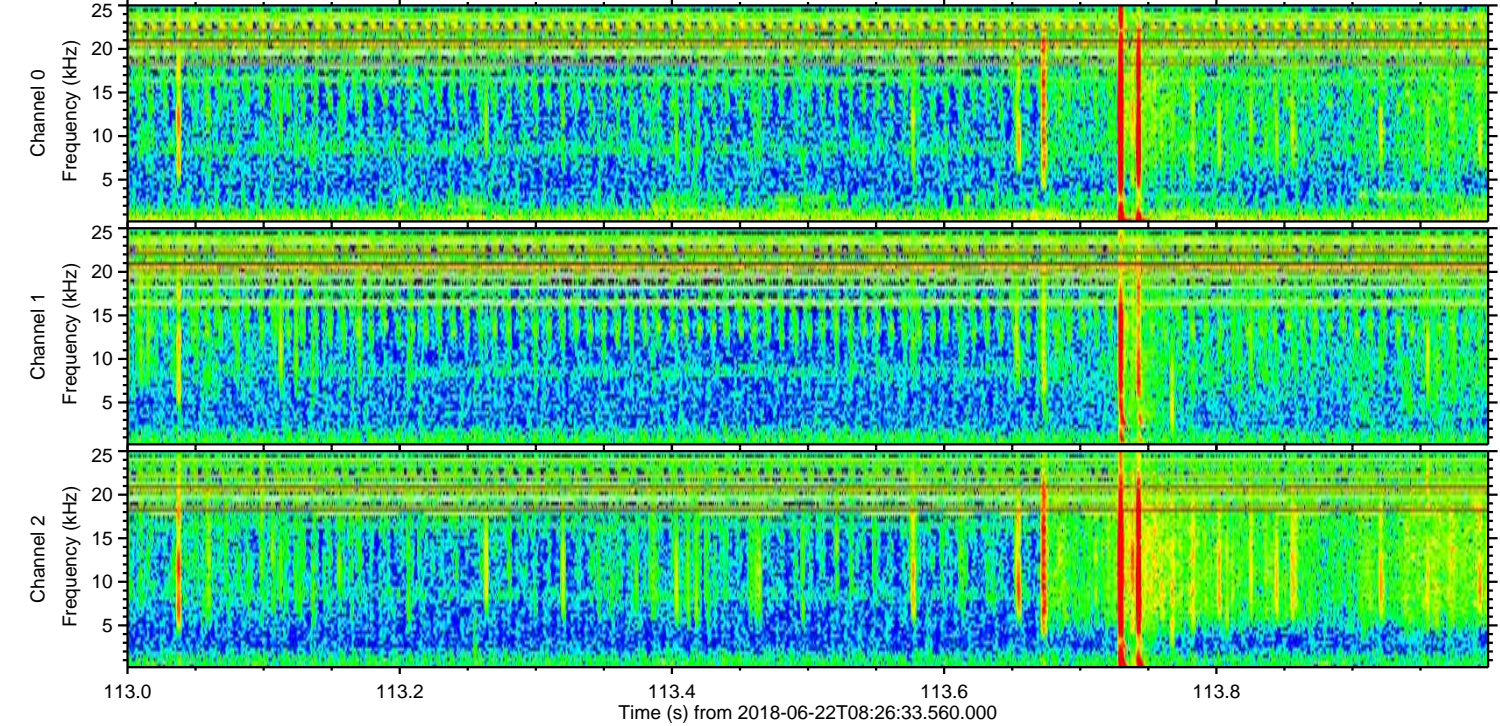
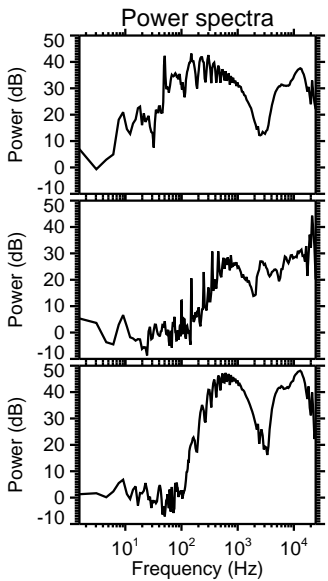
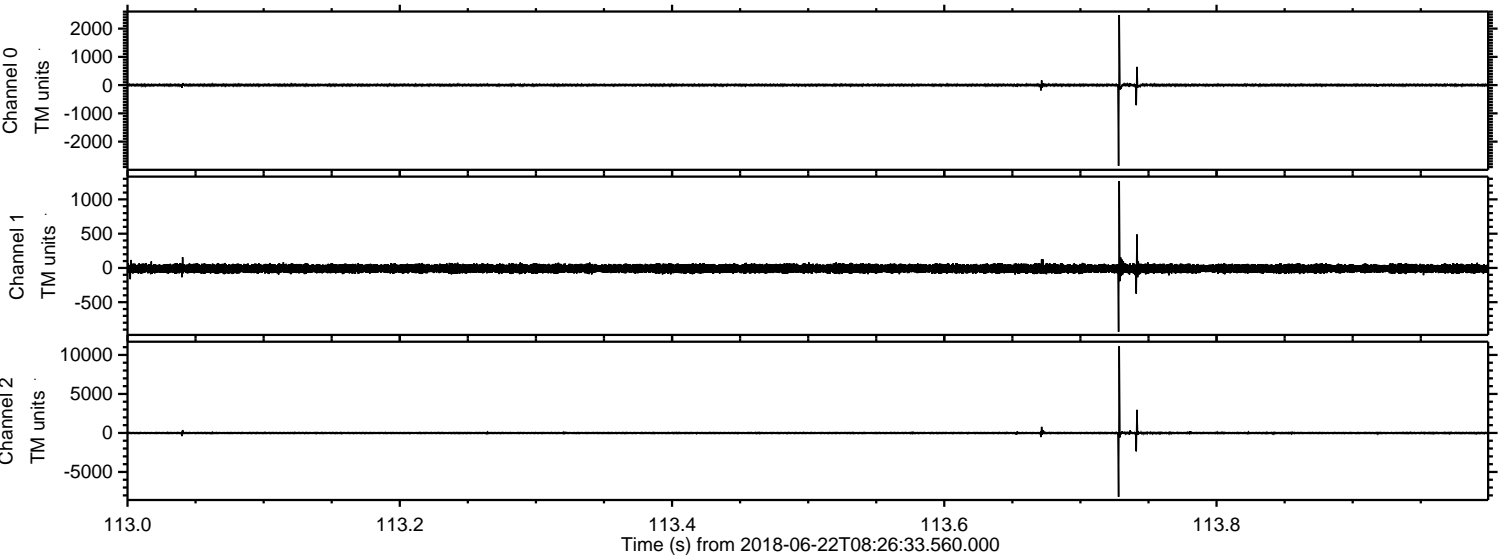

Processed Fri Jun 22 10:34:49 2018 by ELM ver.2012-10-06 from 001__elm20180622_082632__dat00.bin

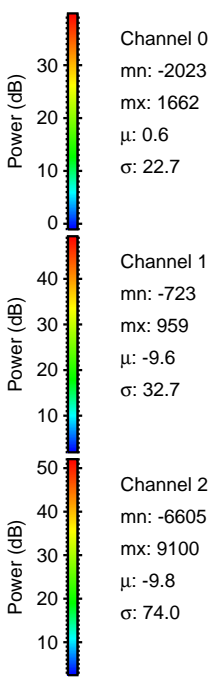
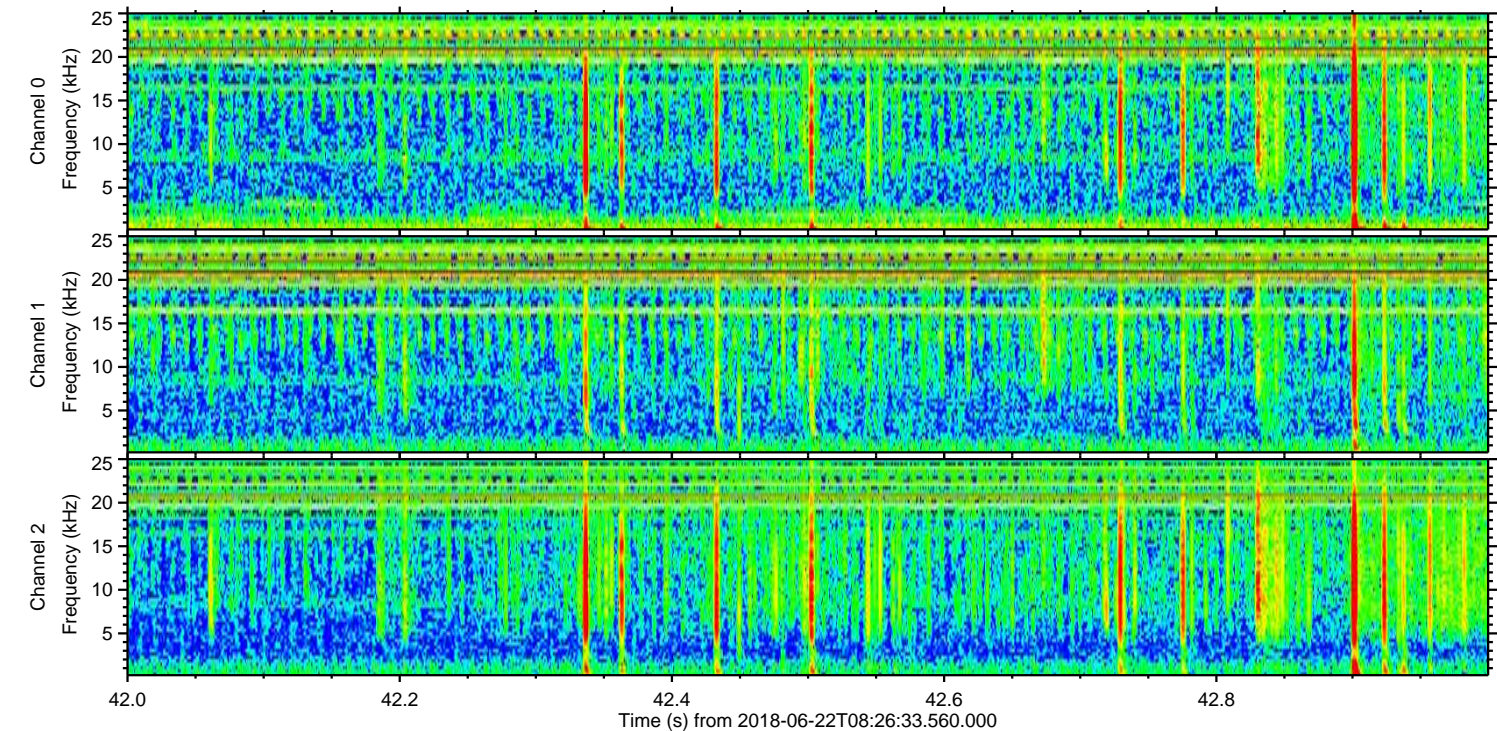
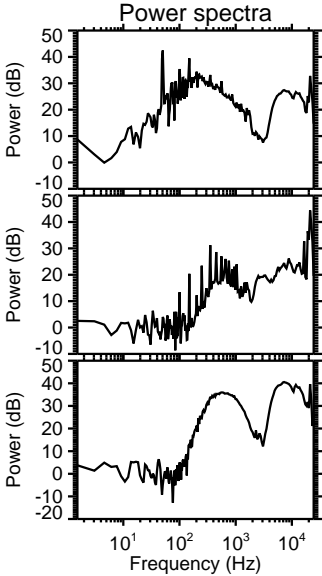
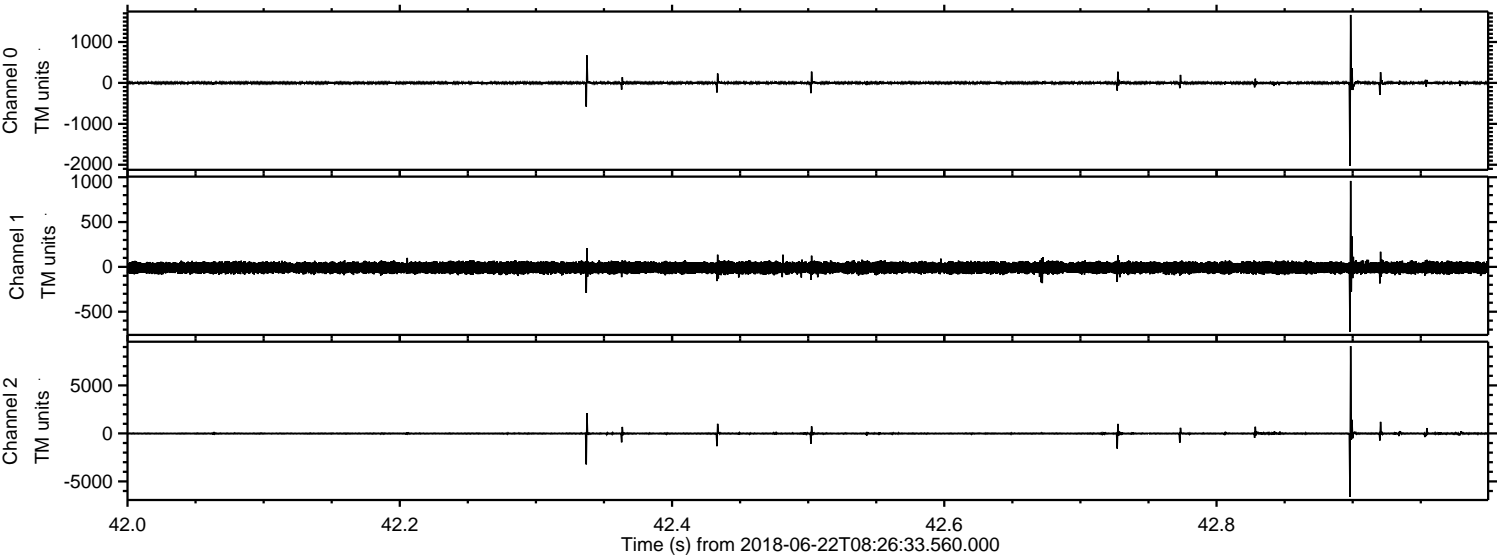

Processed Fri Jun 22 10:34:50 2018 by ELM ver.2012-10-06 from 001__elm20180622_082632__dat00.bin

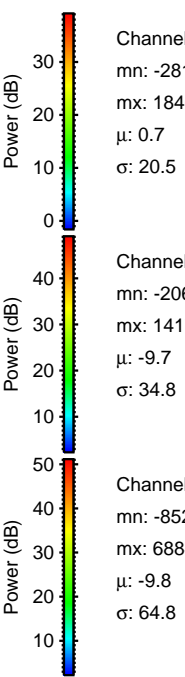
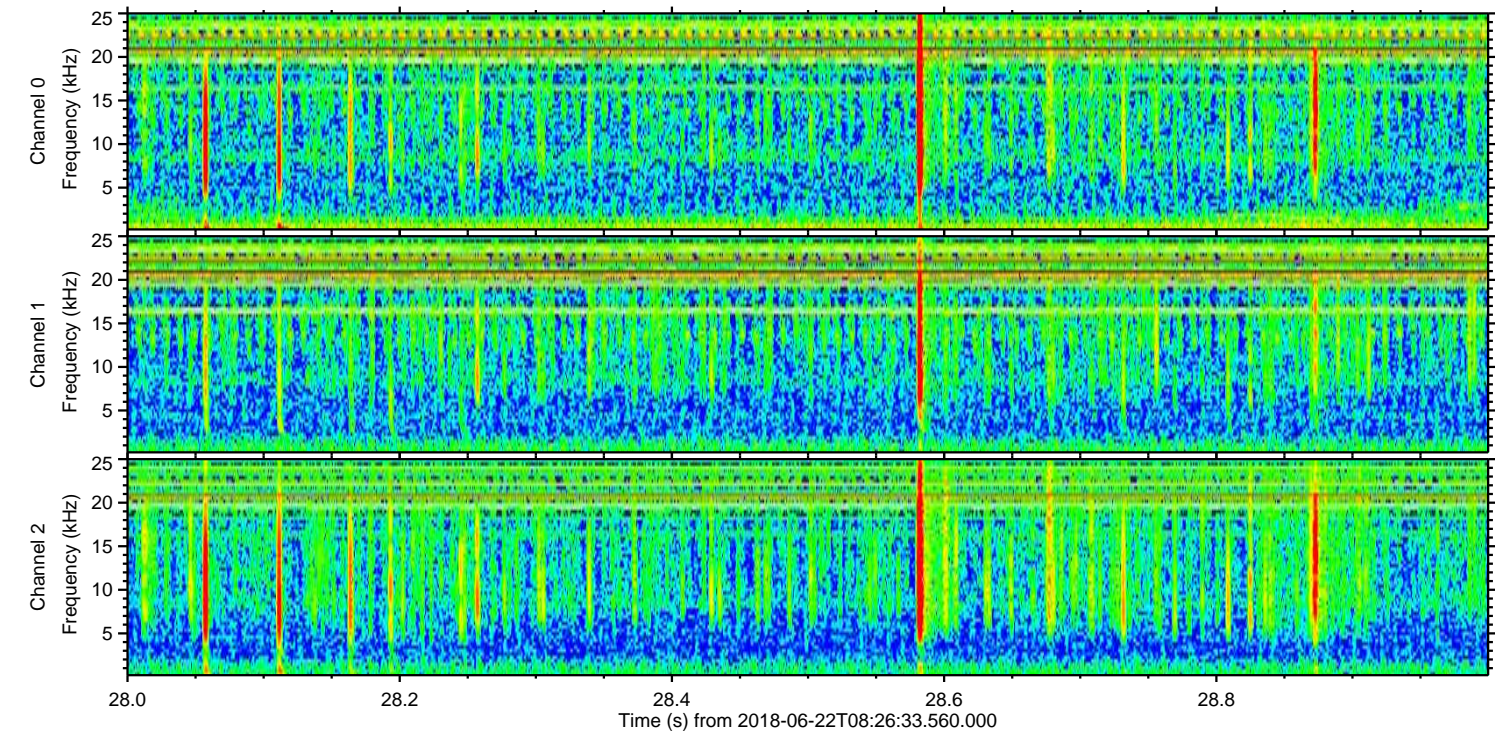
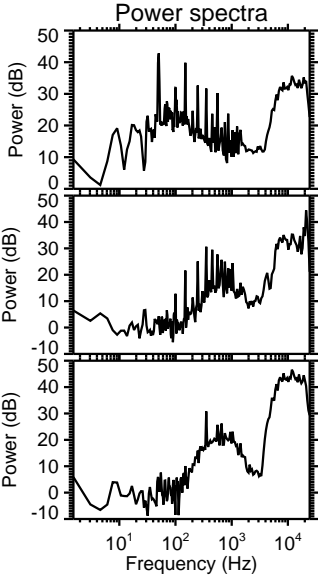
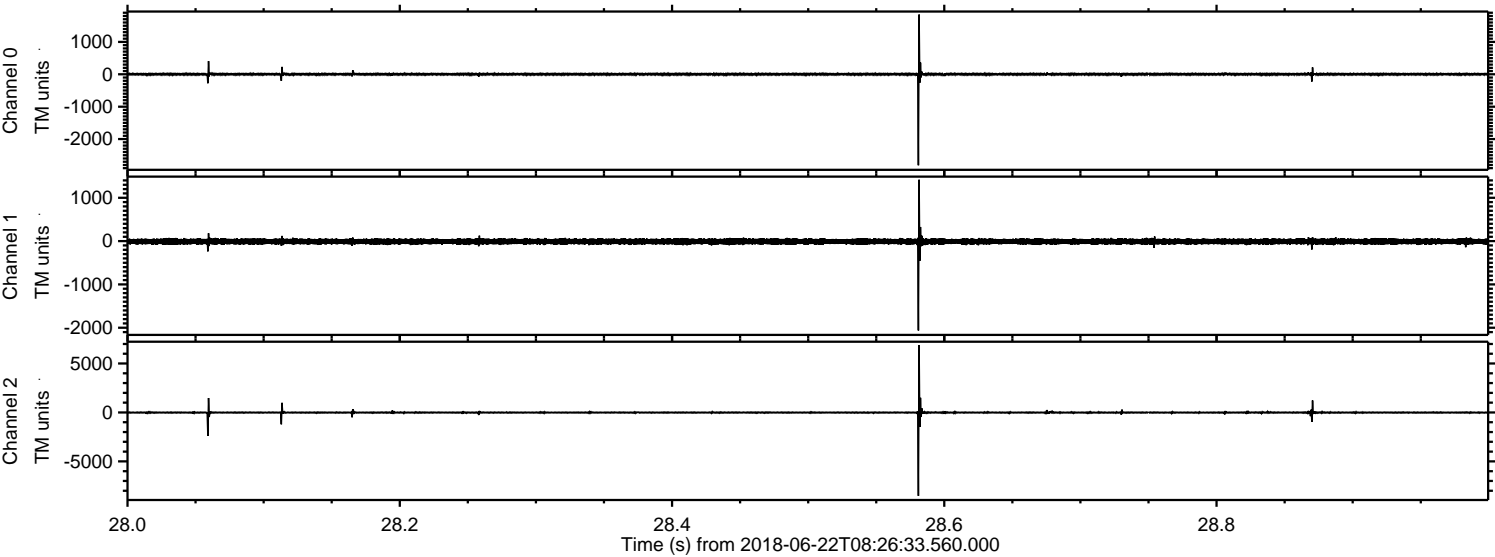

Channel 0
mn: -2810
mx: 1846
 μ : 0.7
 σ : 20.5

Channel 1
mn: -2062
mx: 1417
 μ : -9.7
 σ : 34.8

Channel 2
mn: -8520
mx: 6884
 μ : -9.8
 σ : 64.8

Processed Fri Jun 22 10:34:51 2018 by ELM ver.2012-10-06 from 001__elm20180622_082632__dat00.bin

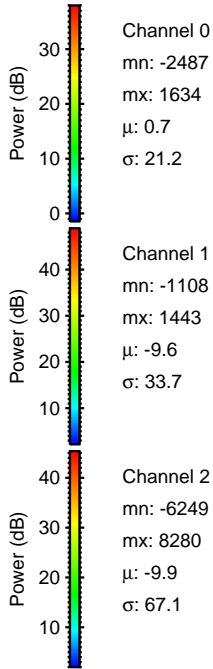
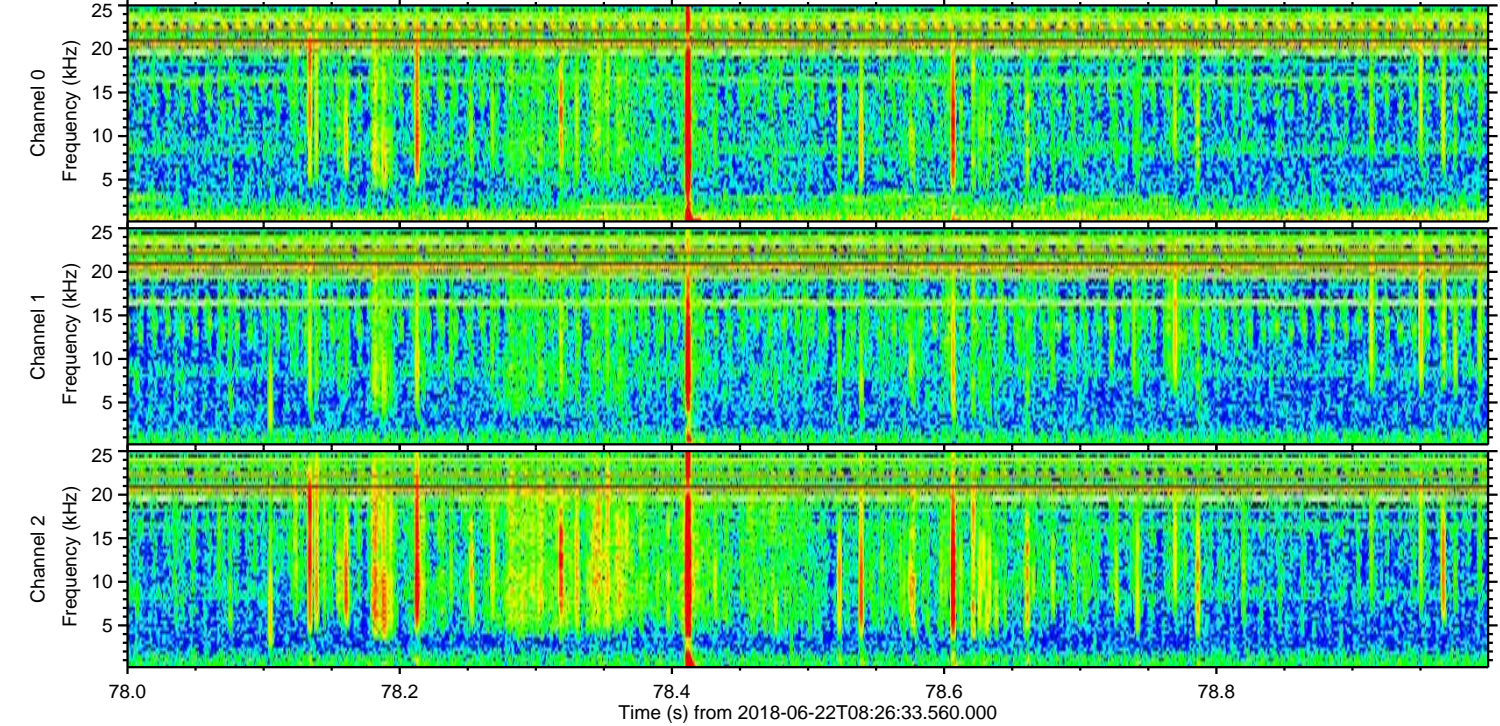
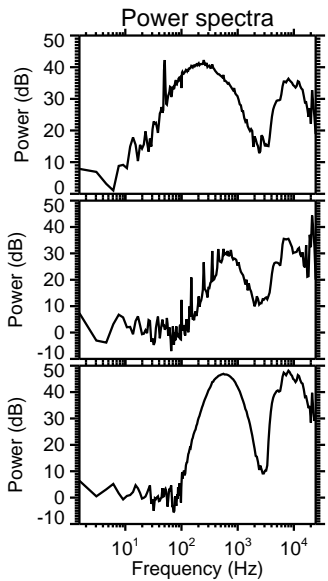
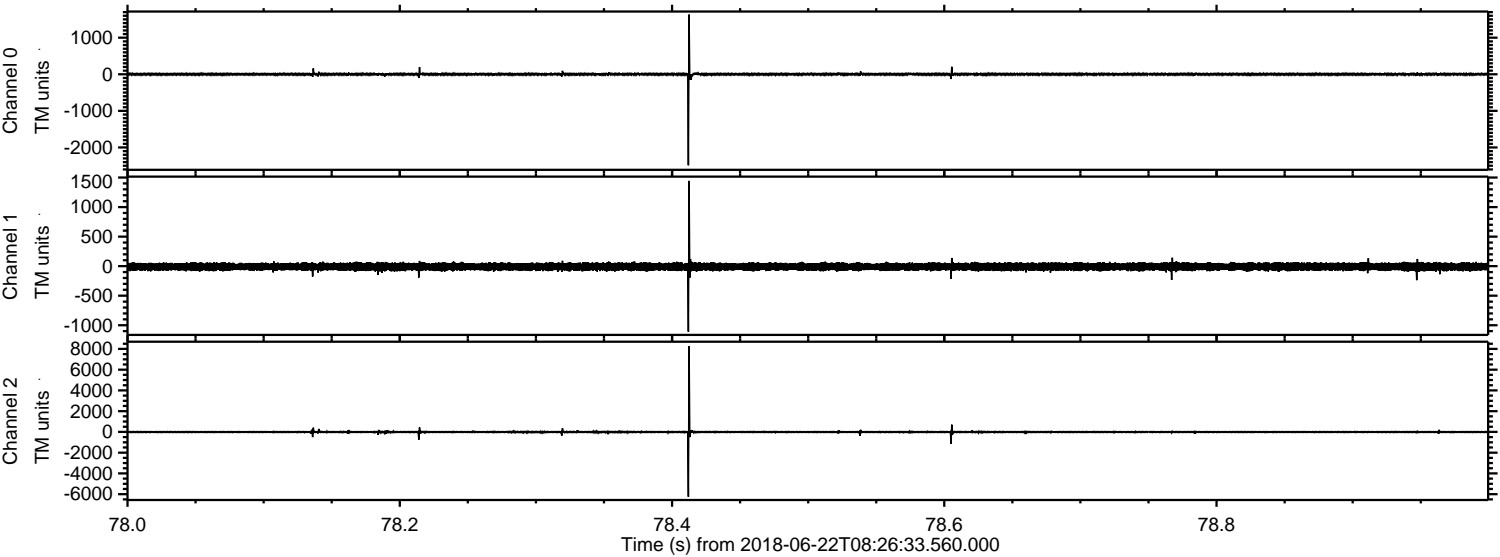

Channel 0
mn: -2487
mx: 1634
 μ : 0.7
 σ : 21.2

Channel 1
mn: -1108
mx: 1443
 μ : -9.6
 σ : 33.7

Channel 2
mn: -6249
mx: 8280
 μ : -9.9
 σ : 67.1

ELMAVAN 3D WAVEFORMS (Measured data sampled at 50 kHz) 51000 packets of 144 samples from 2018-06-22T08:26:33.560.000. Part 133/147

Processed Fri Jun 22 10:34:51 2018 by ELM ver.2012-10-06 from 001__elm20180622_082632__dat00.bin

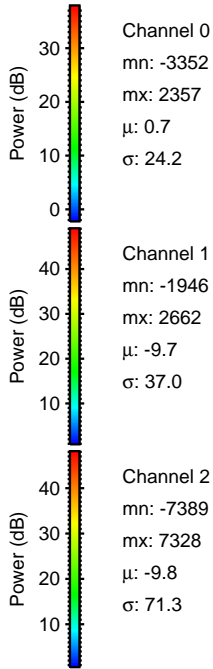
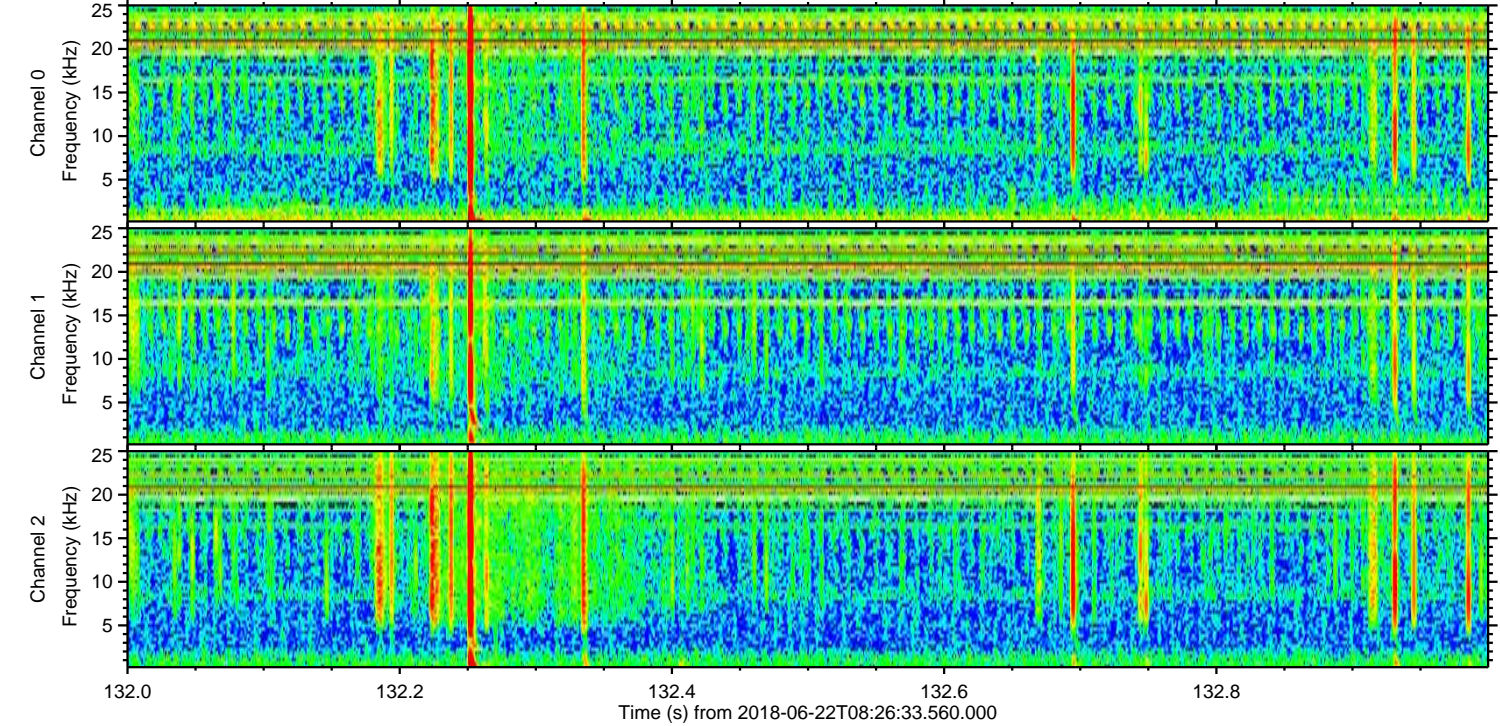
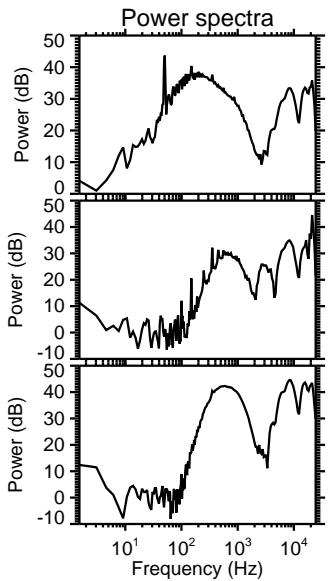
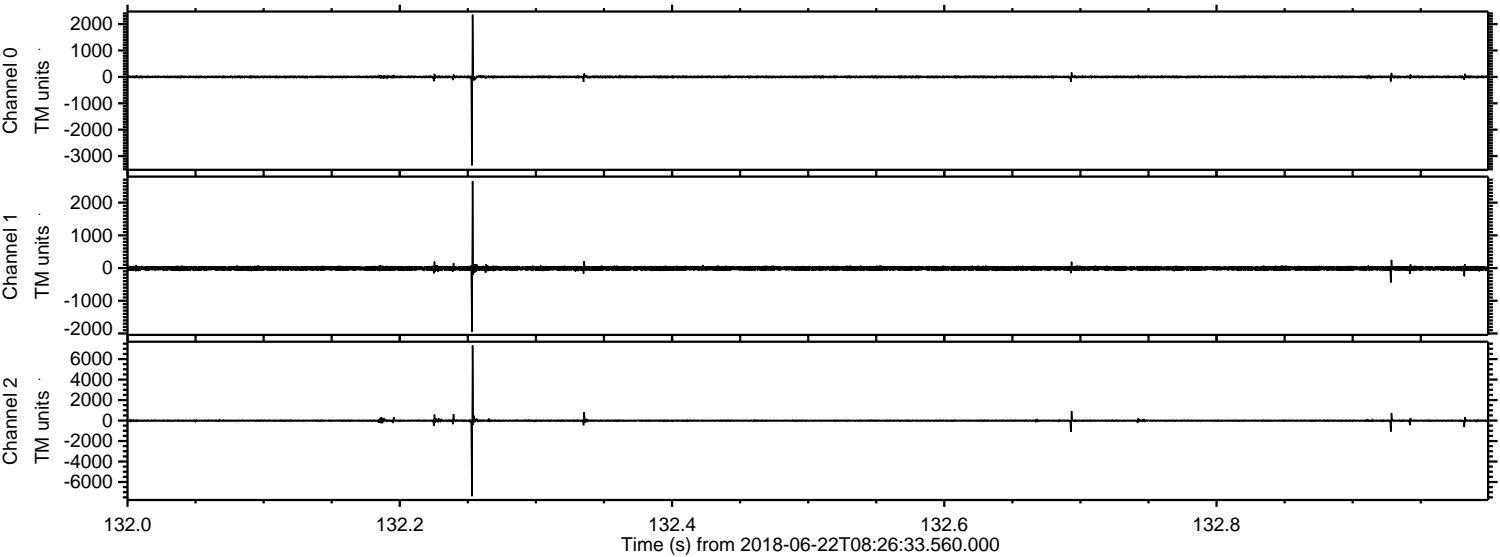

Processed Fri Jun 22 10:34:52 2018 by ELM ver.2012-10-06 from 001__elm20180622_082632__dat00.bin

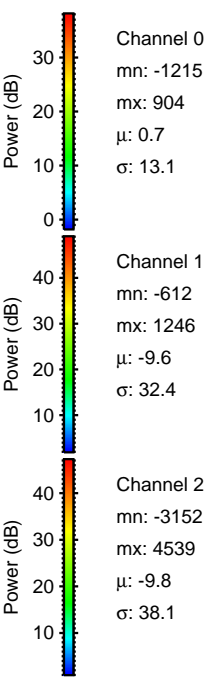
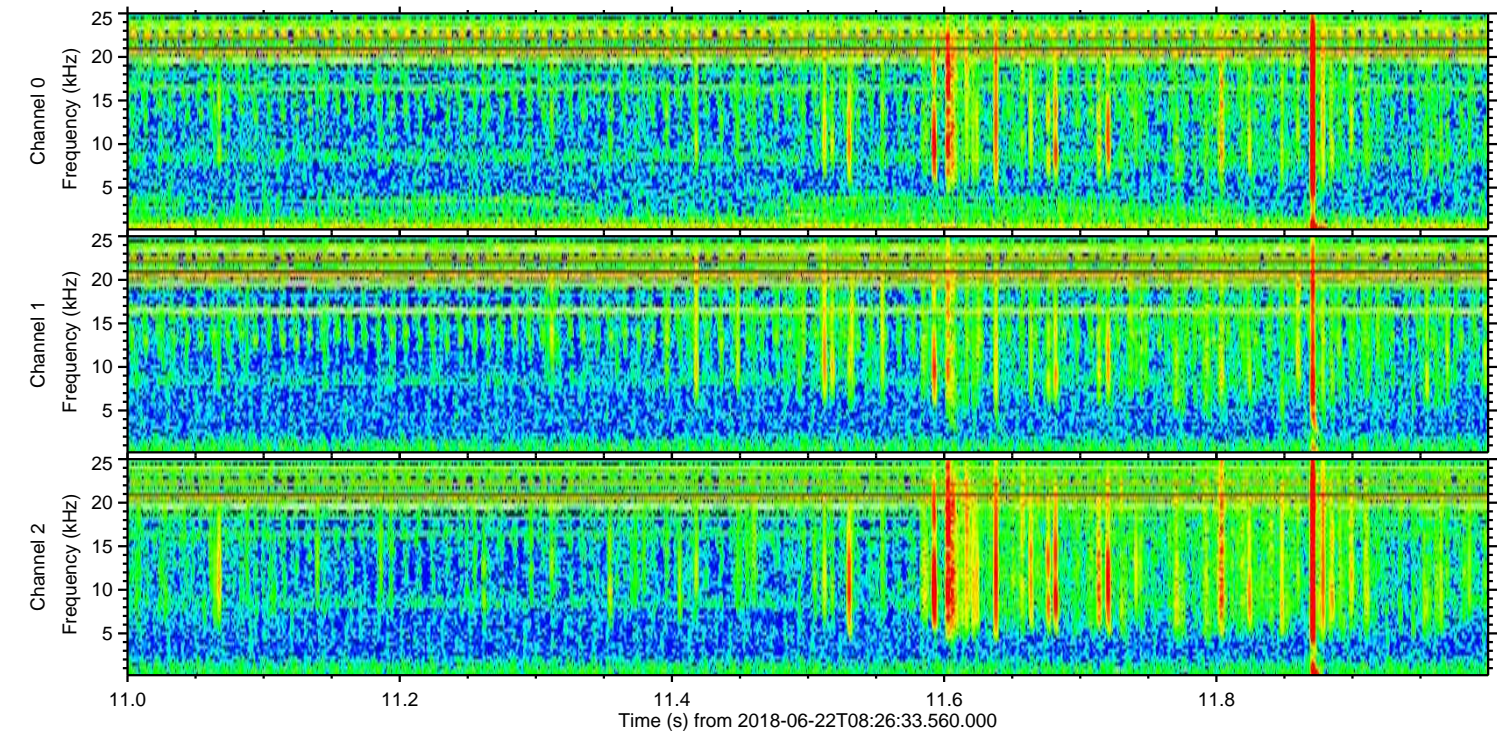
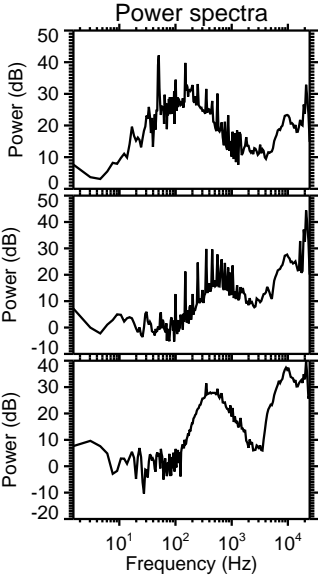
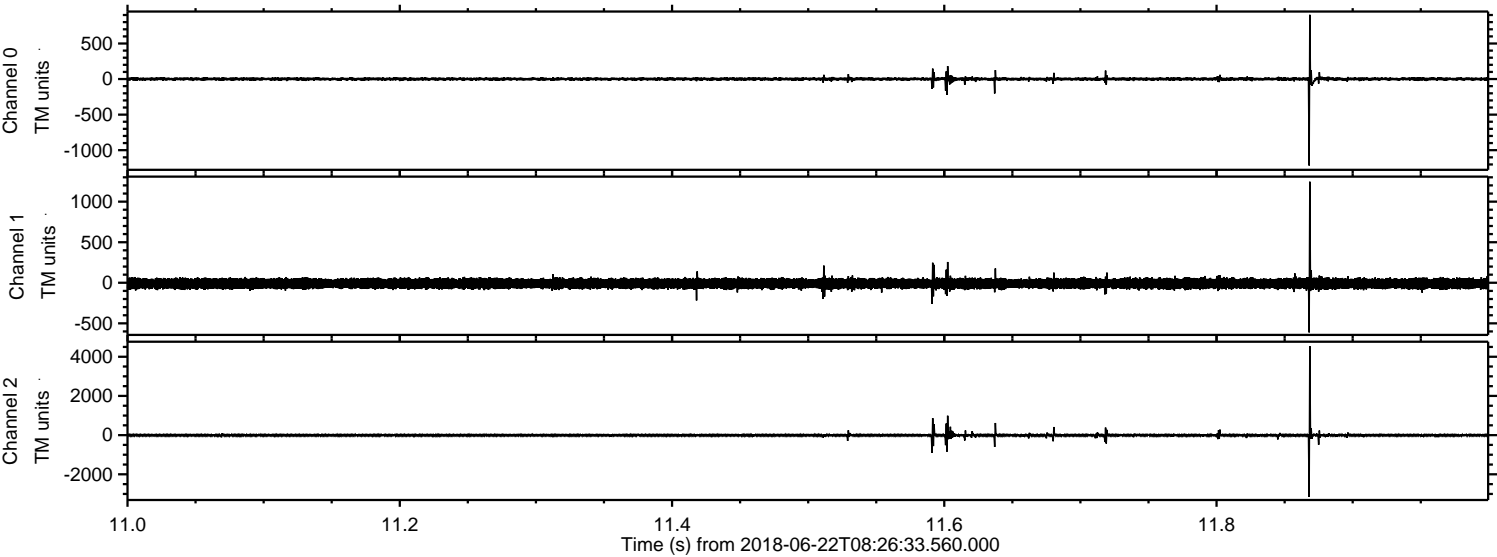

Processed Fri Jun 22 10:34:53 2018 by ELM ver.2012-10-06 from 001__elm20180622_082632__dat00.bin

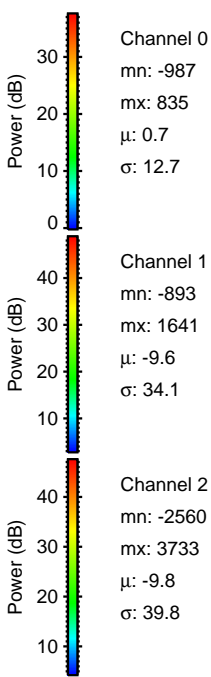
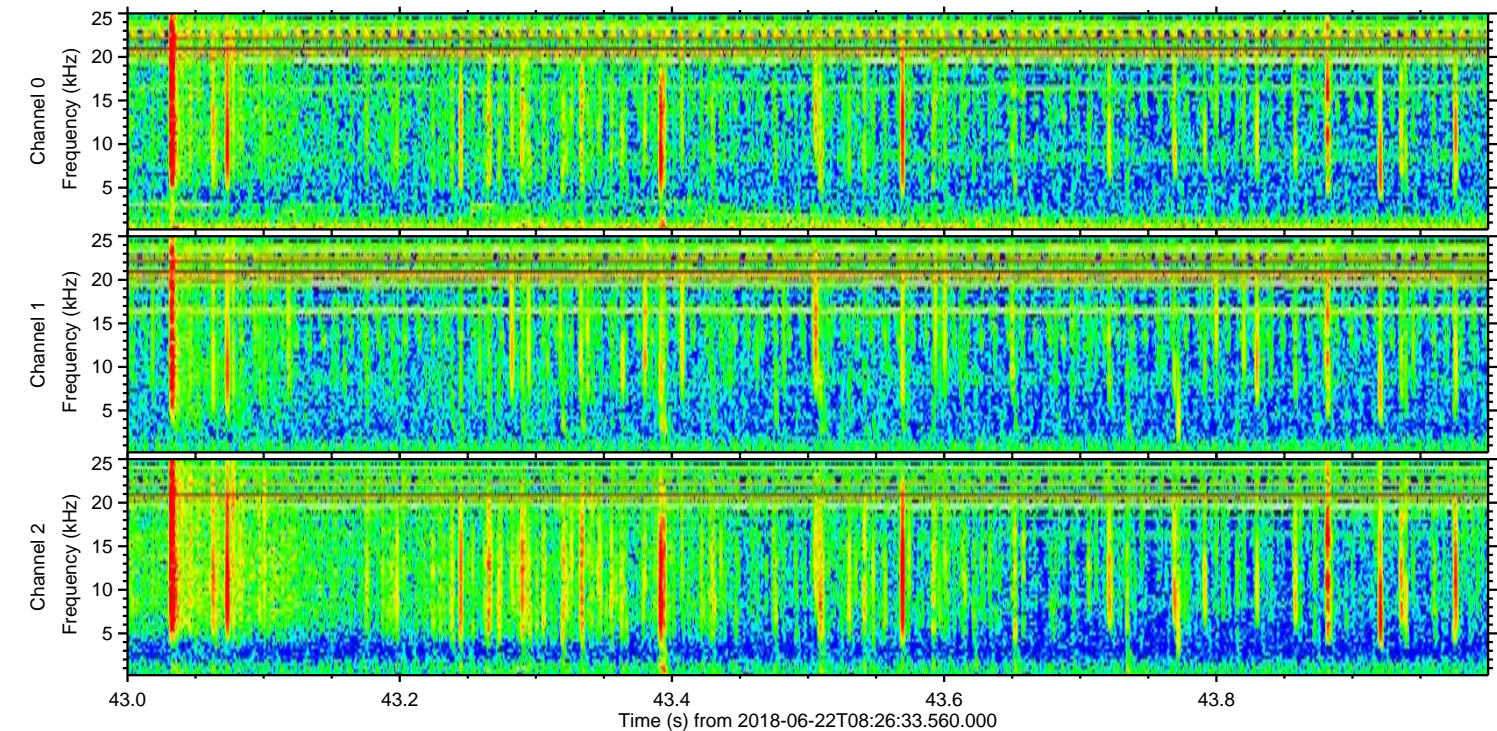
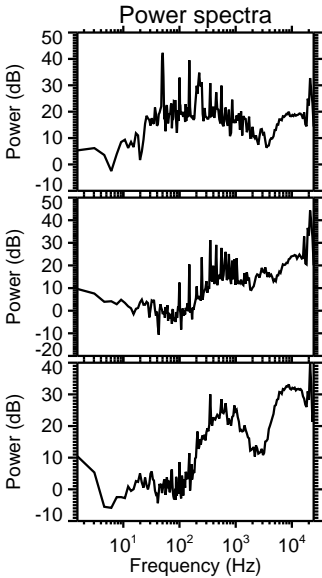
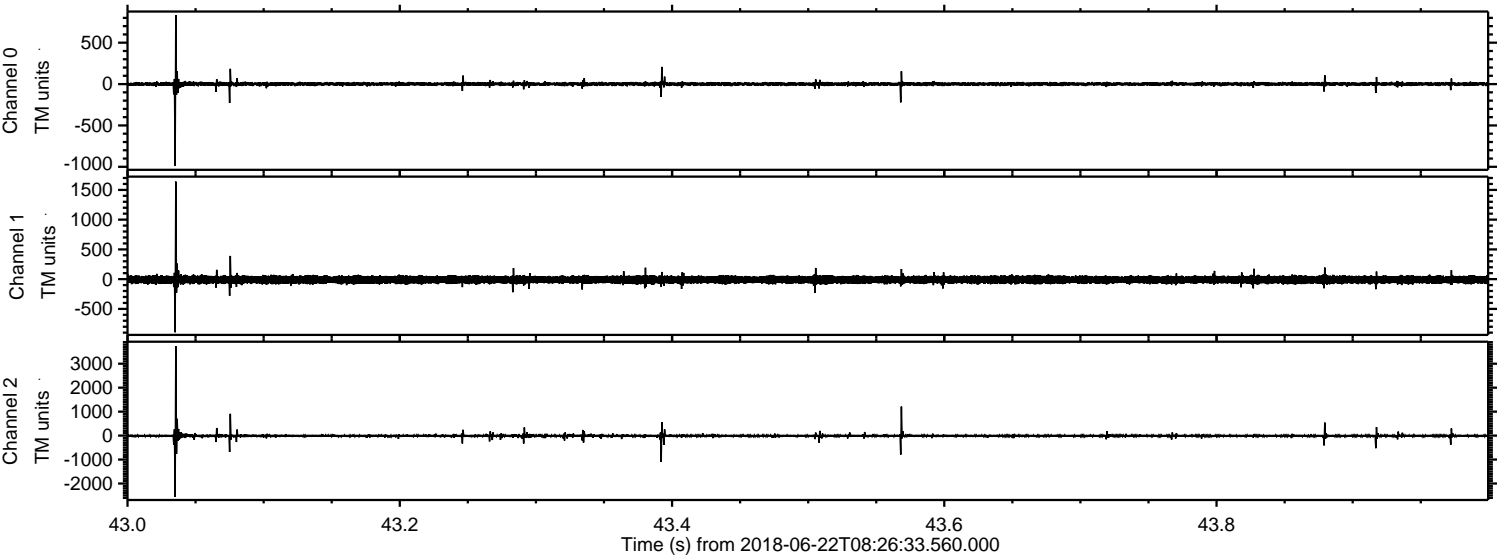

Processed Fri Jun 22 10:34:54 2018 by ELM ver.2012-10-06 from 001__elm20180622_082632__dat00.bin

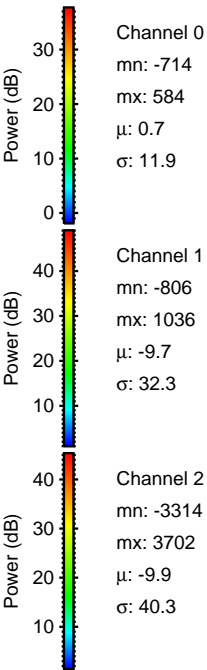
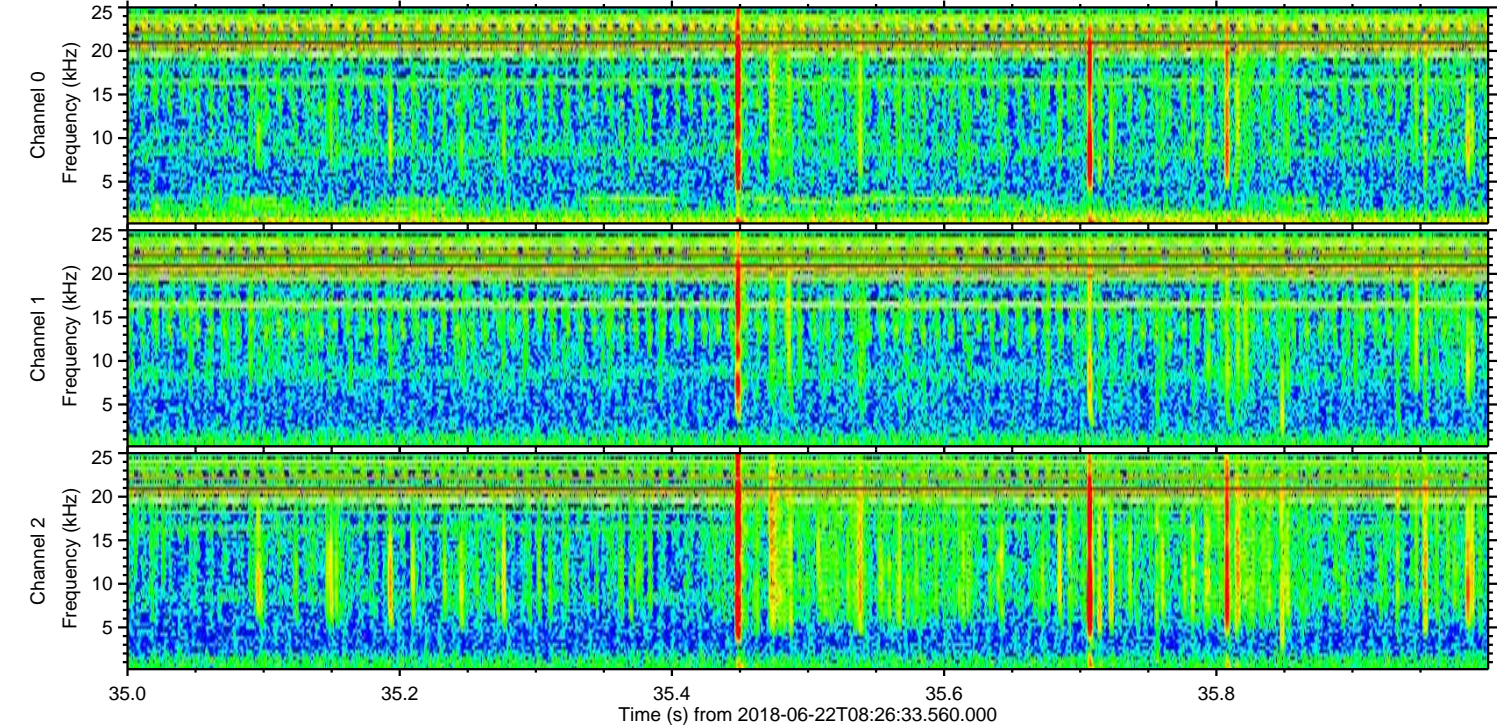
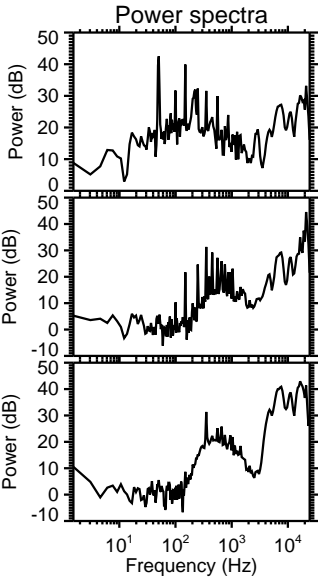
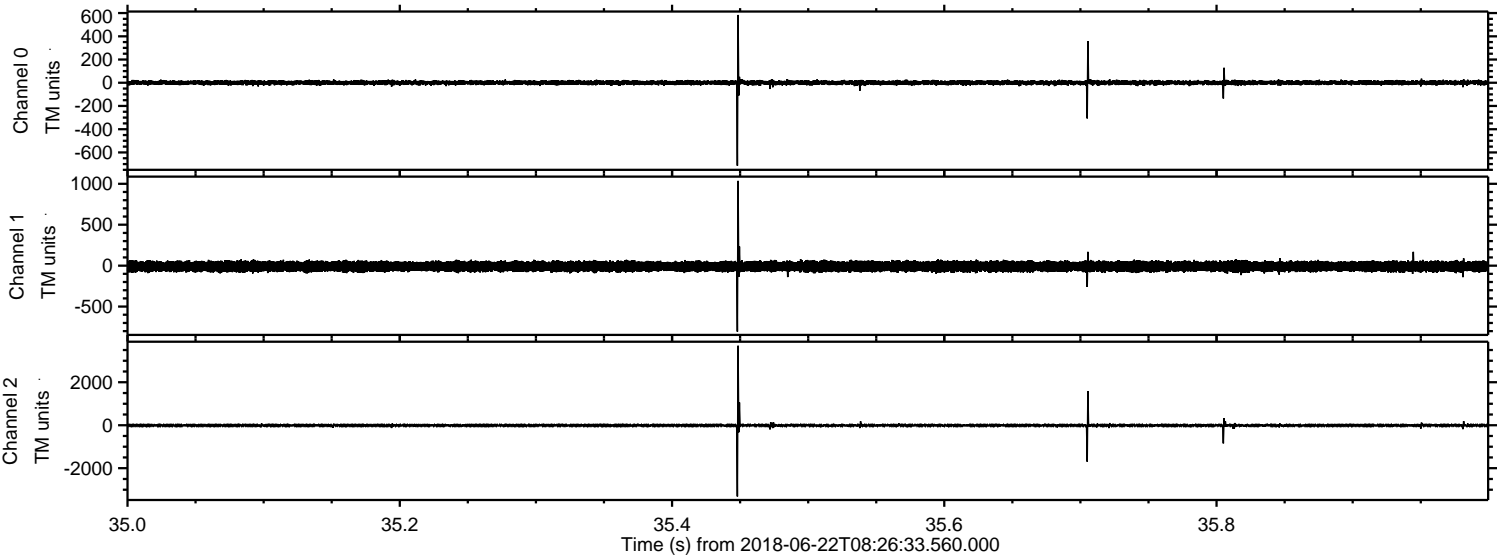

Channel 0
mn: -714
mx: 584
 μ : 0.7
 σ : 11.9

Channel 1
mn: -806
mx: 1036
 μ : -9.7
 σ : 32.3

Channel 2
mn: -3314
mx: 3702
 μ : -9.9
 σ : 40.3

Processed Fri Jun 22 10:34:55 2018 by ELM ver.2012-10-06 from 001__elm20180622_082632__dat00.bin

