

# ELMAVAN 3D WAVEFORMS (Measured data sampled at 50 kHz) 51000 packets of 144 samples from 2018-06-22T07:56:32.314.999.

Processed Fri Jun 22 10:04:06 2018 by ELM ver.2012-10-06 from 001\_\_elm20180622\_075631\_\_dat00.bin

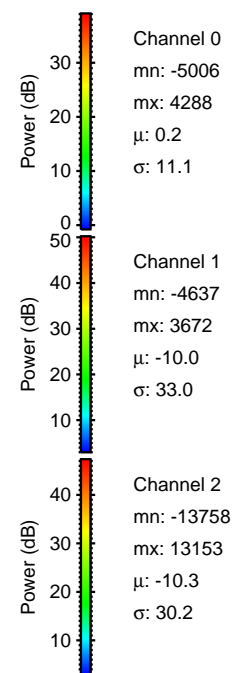

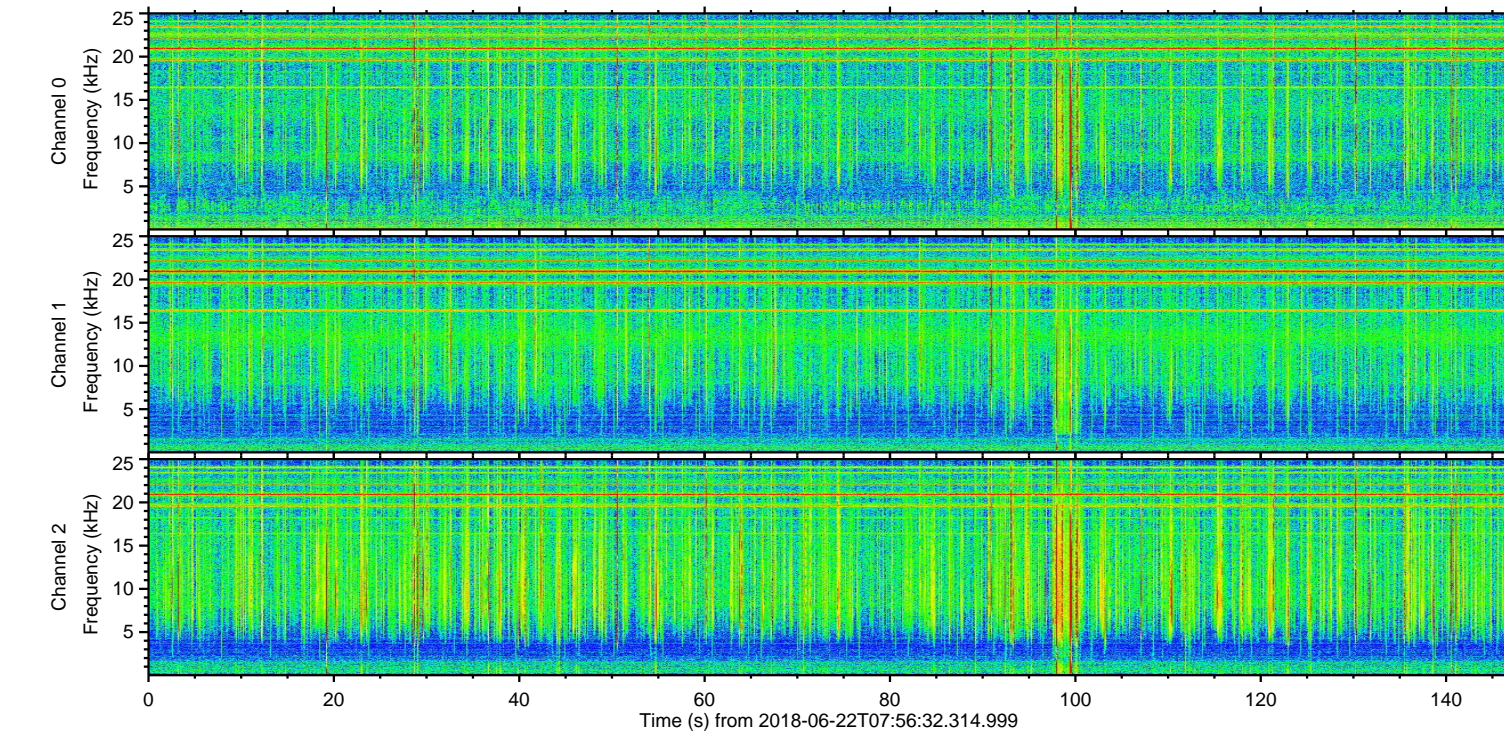
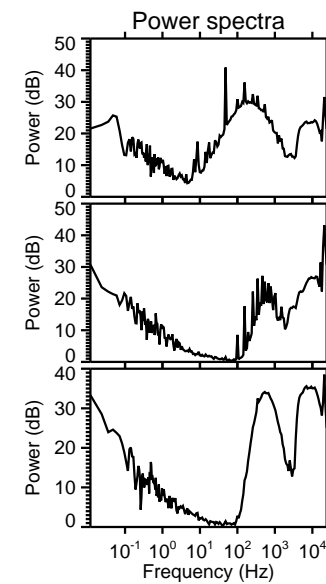
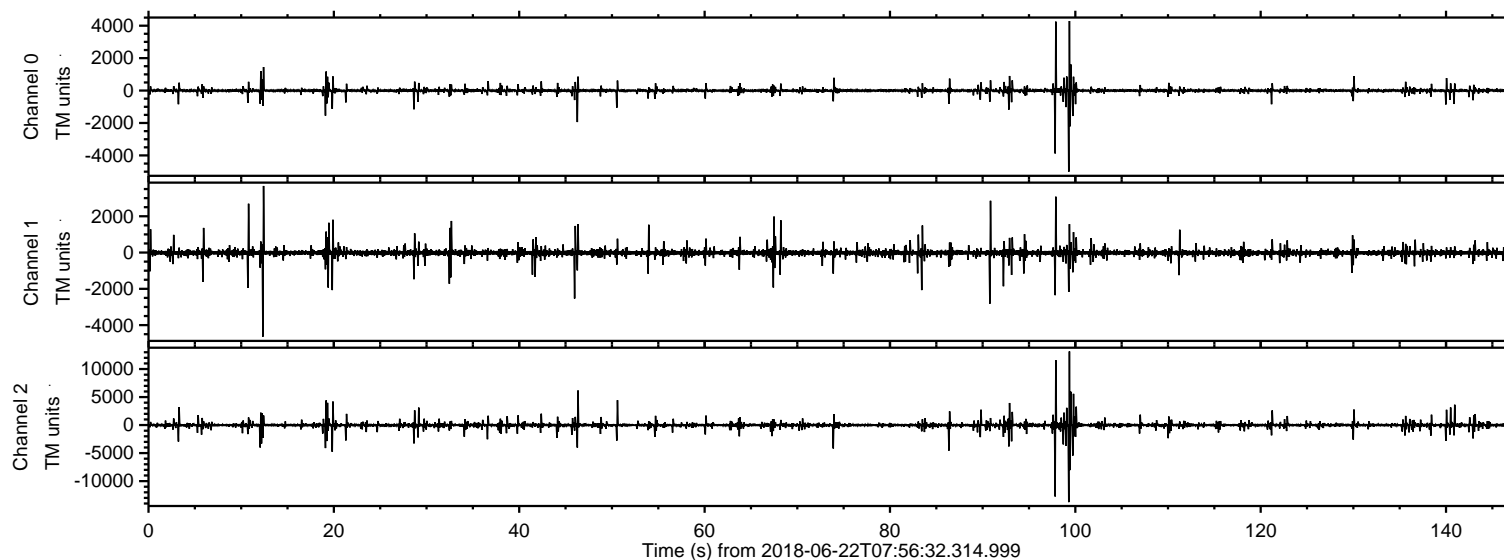

ELMAVAN 3D WAVEFORMS (Measured data sampled at 50 kHz) 51000 packets of 144 samples from 2018-06-22T07:56:32.314.999. Part 100/147

Processed Fri Jun 22 10:04:12 2018 by ELM ver.2012-10-06 from 001\_\_elm20180622\_075631\_\_dat00.bin

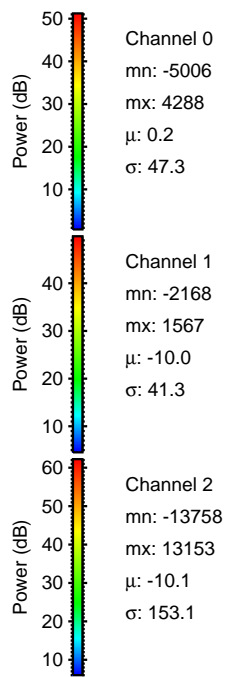
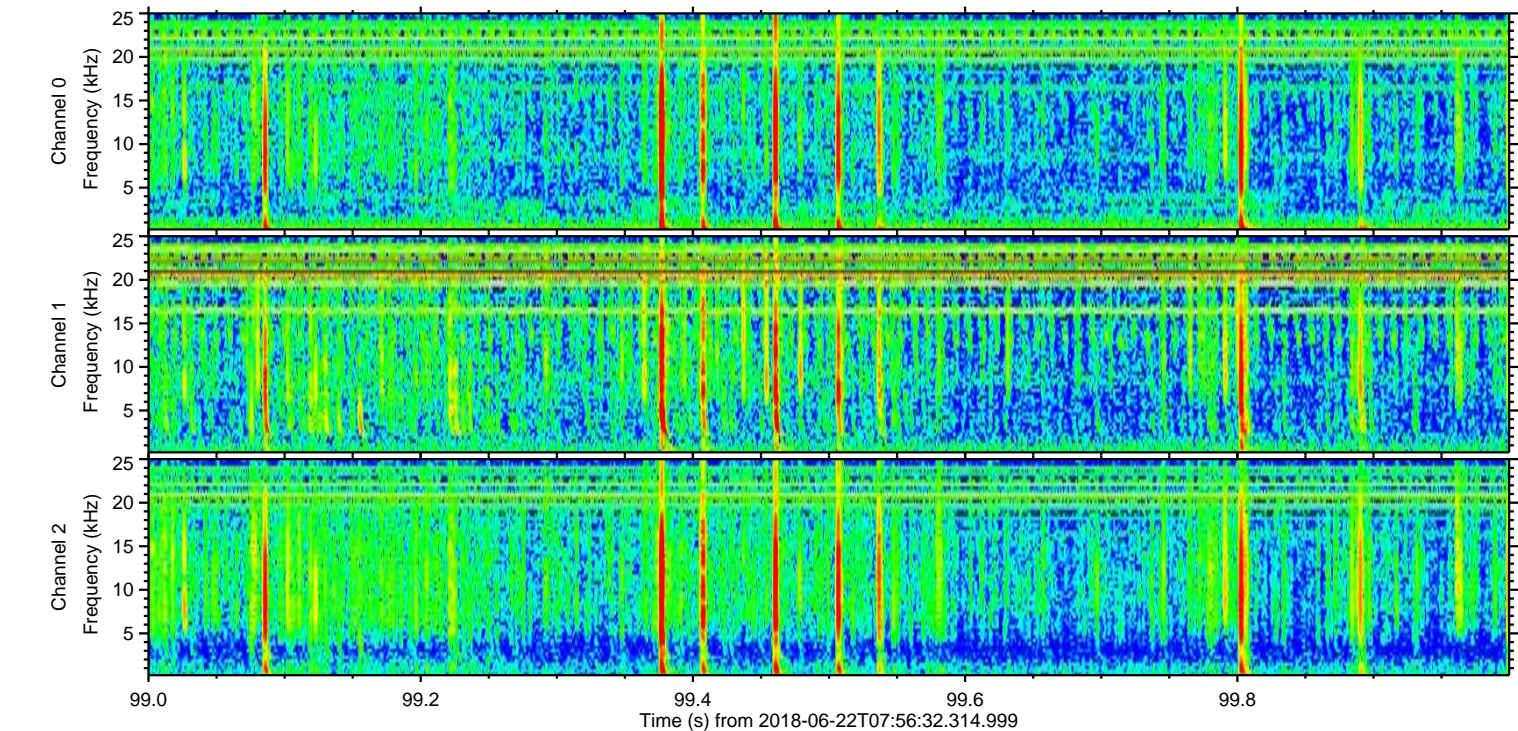
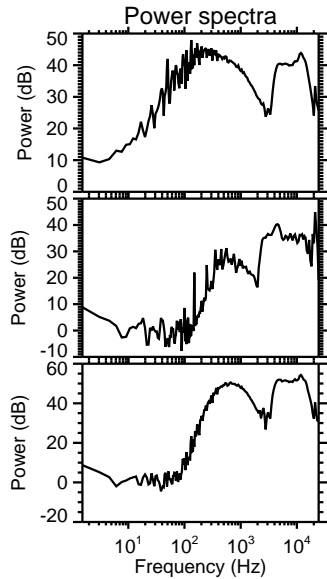
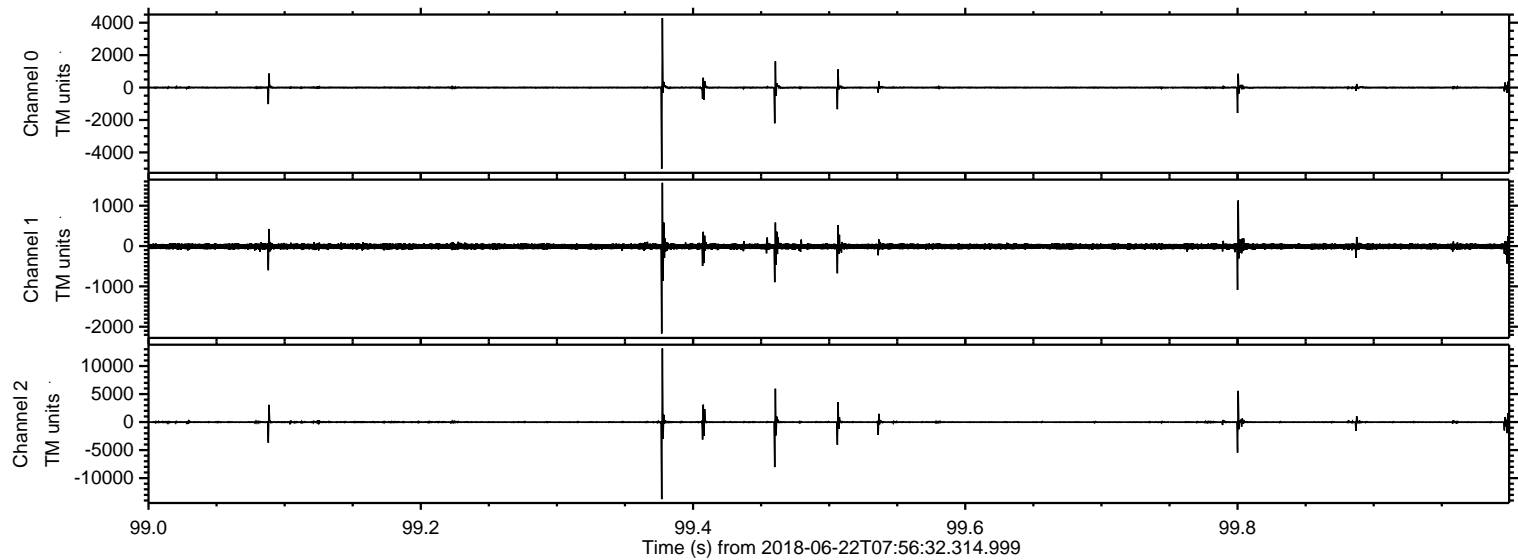



Processed Fri Jun 22 10:04:12 2018 by ELM ver.2012-10-06 from 001\_\_elm20180622\_075631\_\_dat00.bin

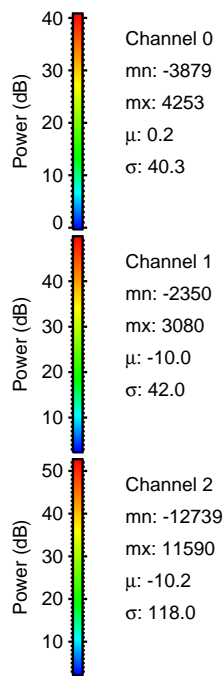
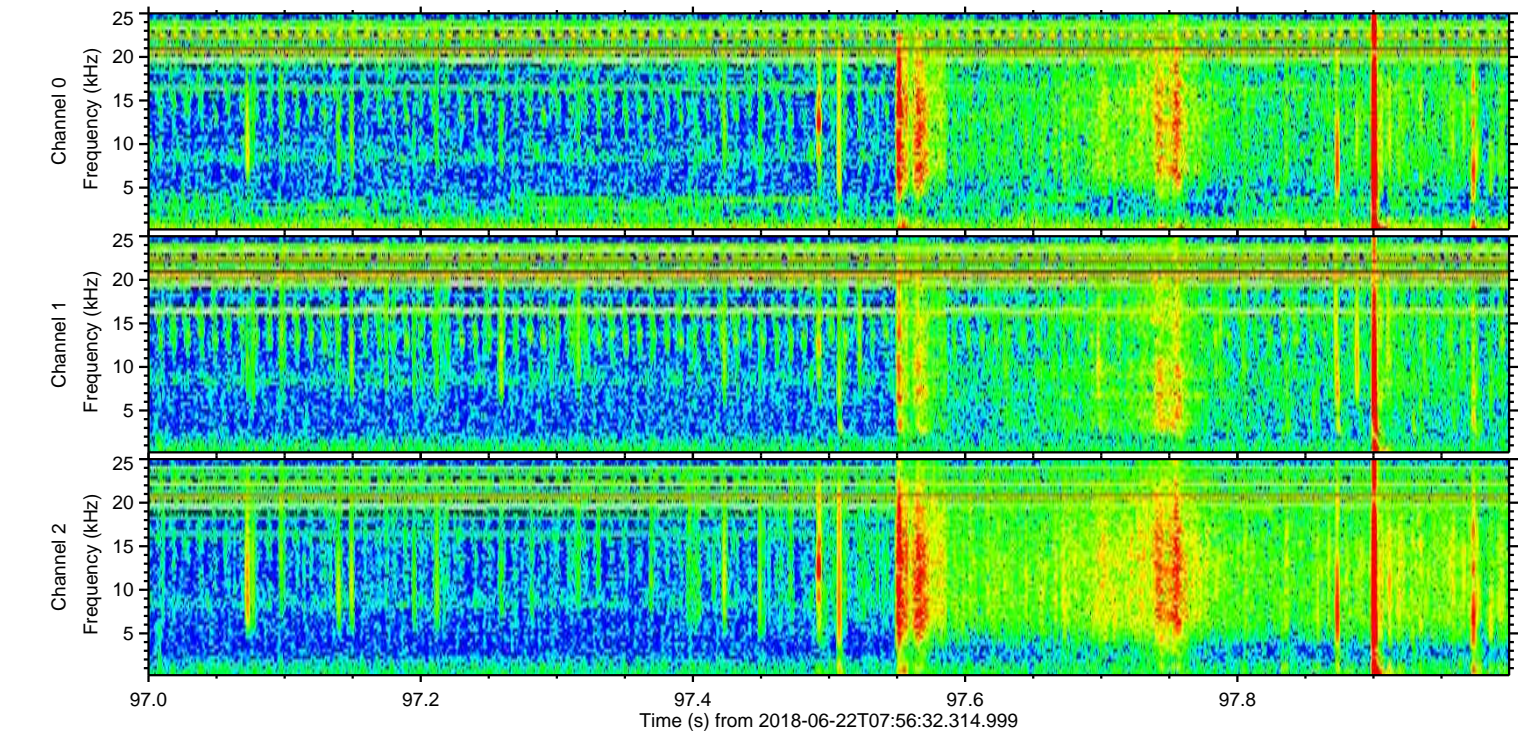
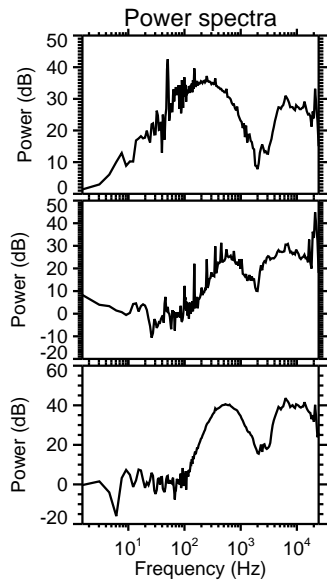
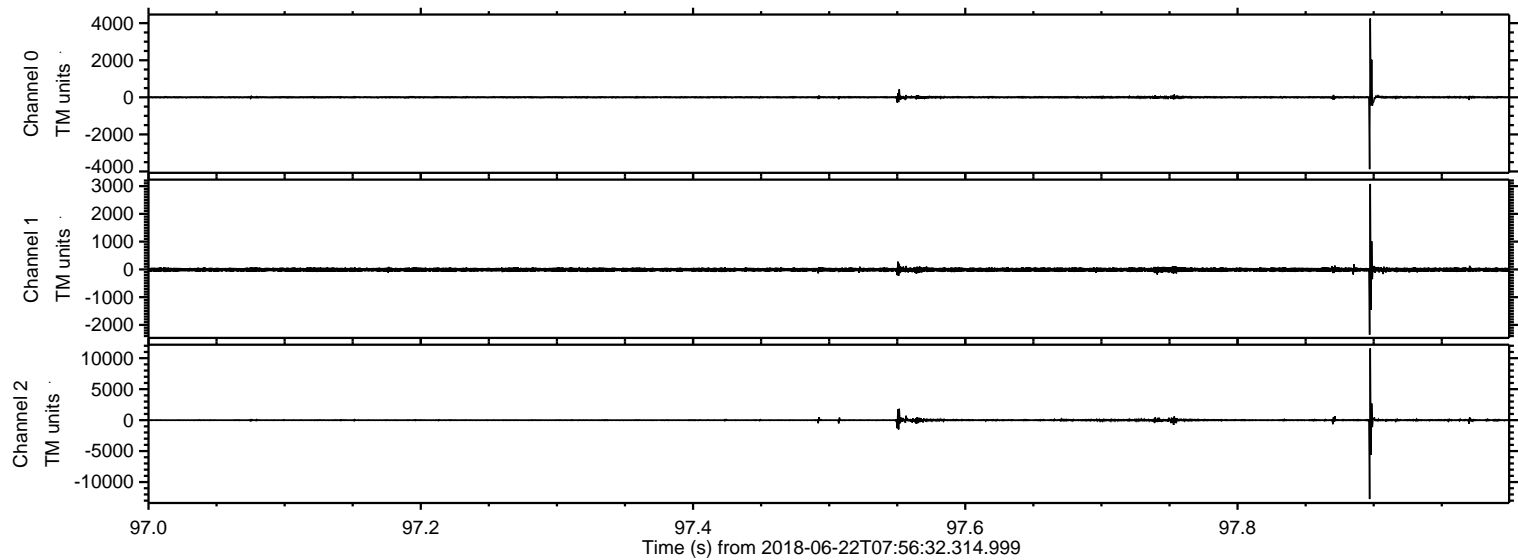



Processed Fri Jun 22 10:04:13 2018 by ELM ver.2012-10-06 from 001\_\_elm20180622\_075631\_\_dat00.bin

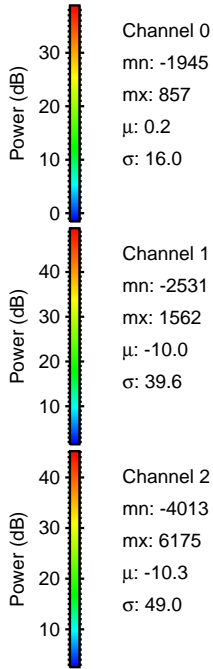
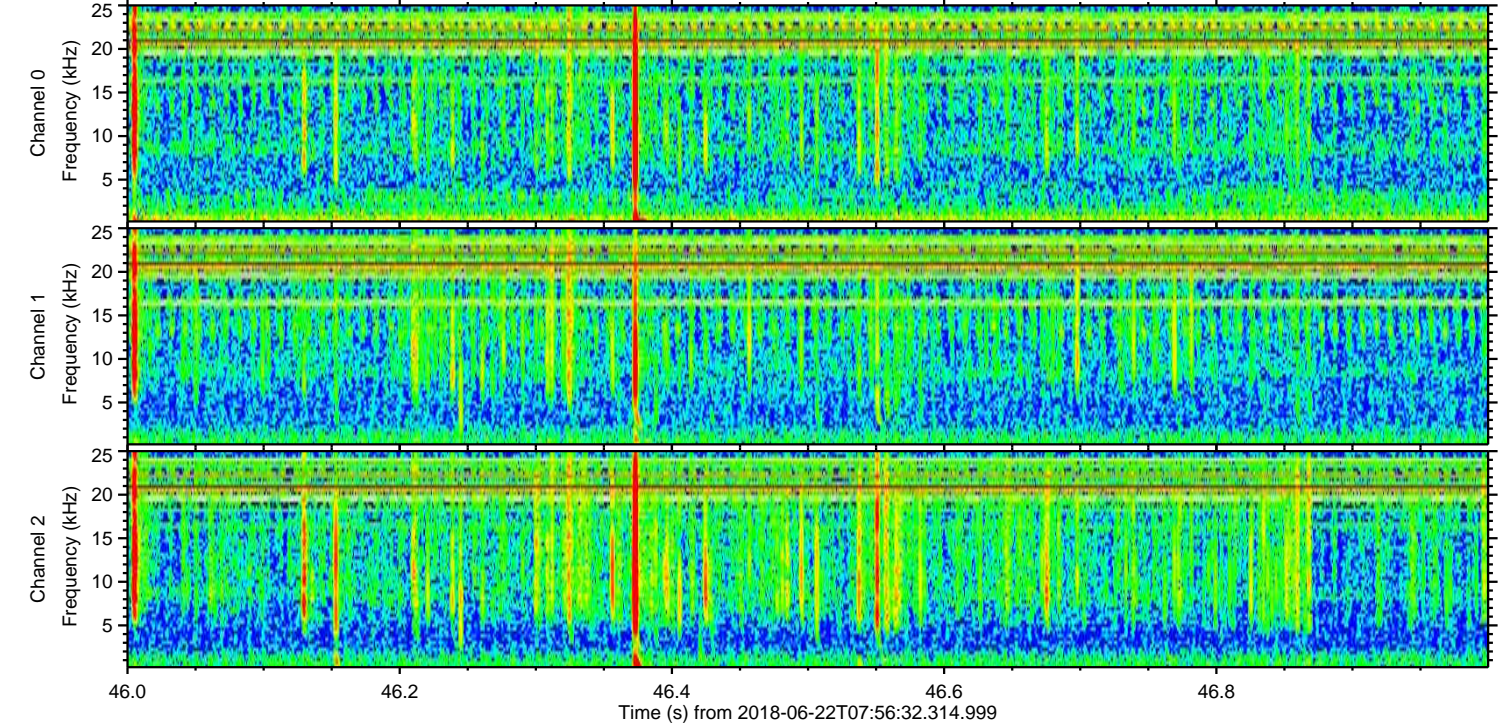
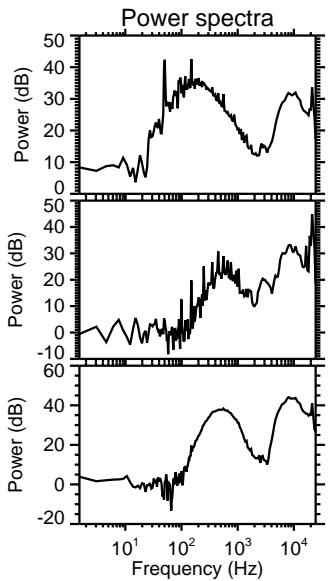
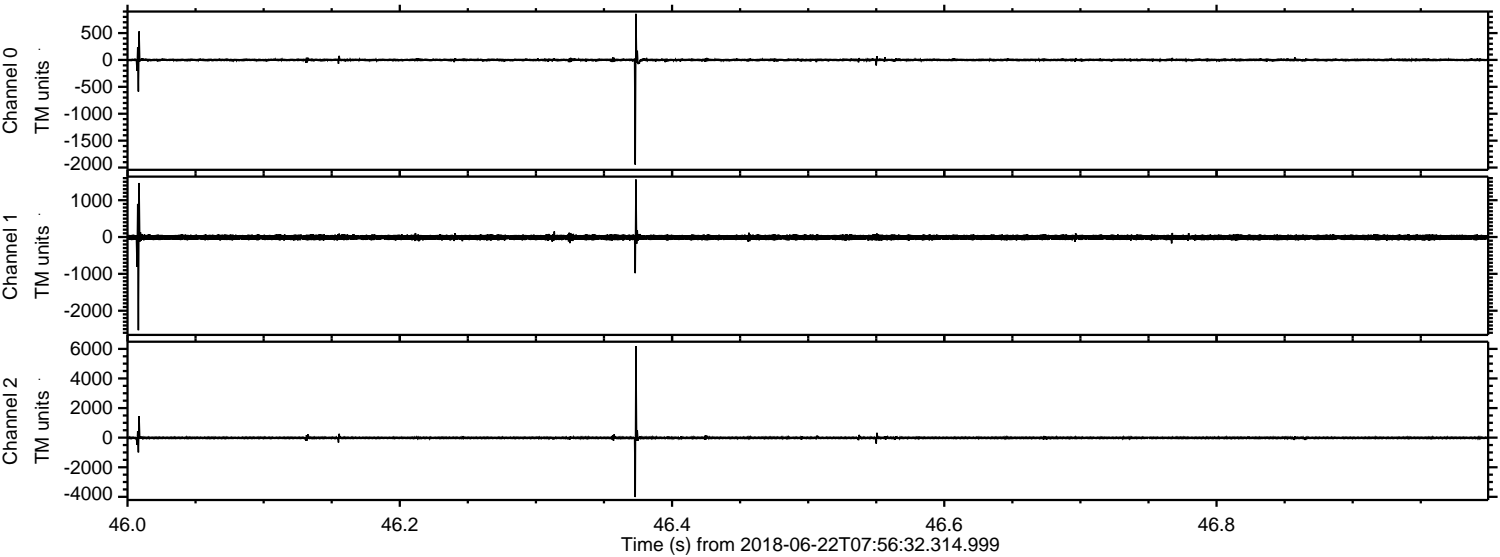



Processed Fri Jun 22 10:04:14 2018 by ELM ver.2012-10-06 from 001\_\_elm20180622\_075631\_\_dat00.bin

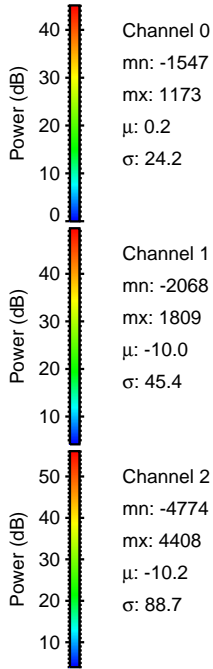
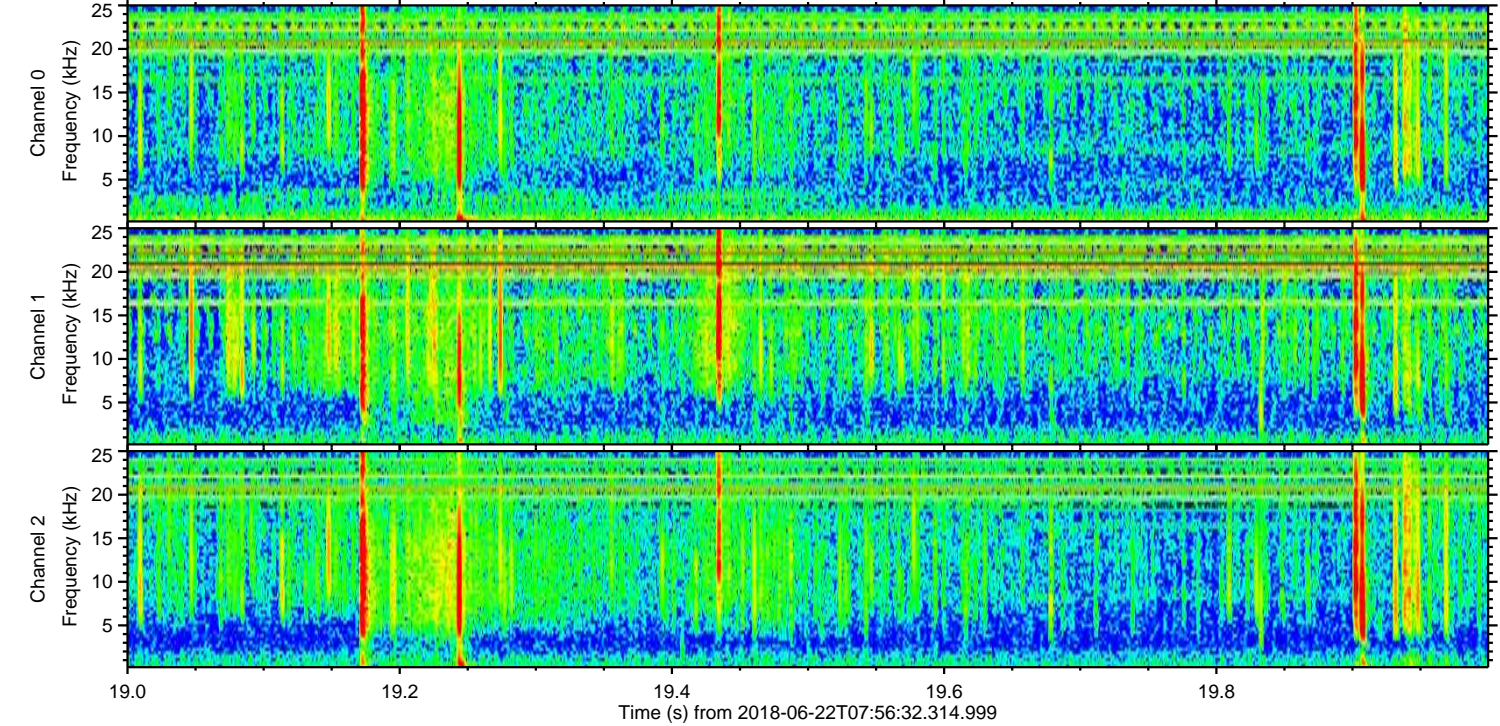
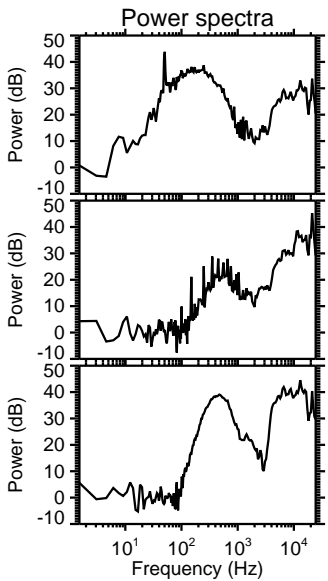
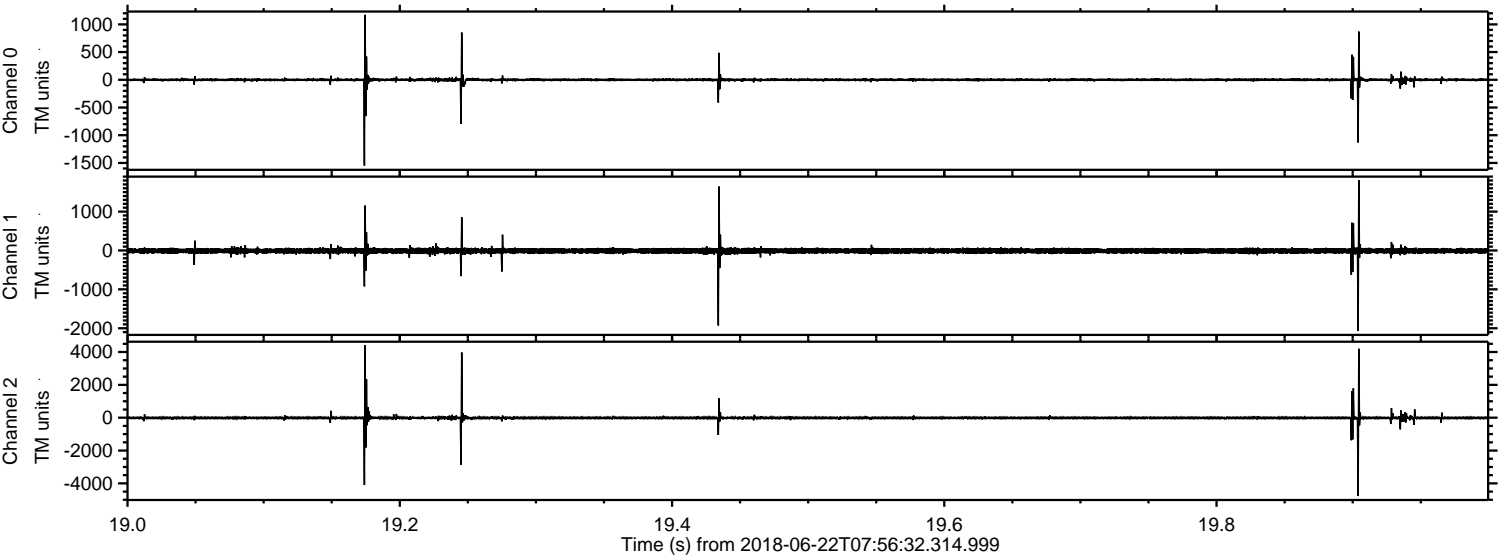



ELMAVAN 3D WAVEFORMS (Measured data sampled at 50 kHz) 51000 packets of 144 samples from 2018-06-22T07:56:32.314.999. Part 13/147

Processed Fri Jun 22 10:04:14 2018 by ELM ver.2012-10-06 from 001\_\_elm20180622\_075631\_\_dat00.bin

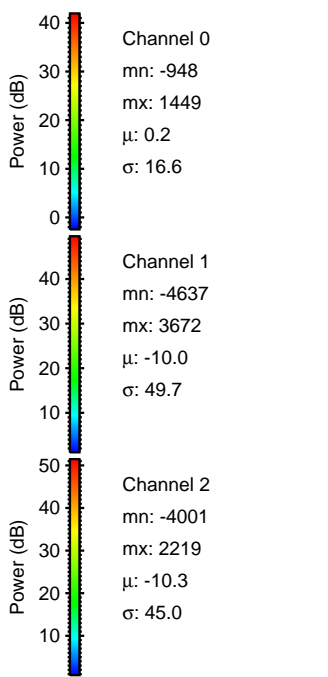
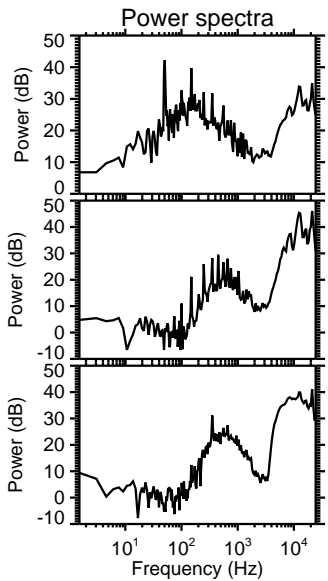
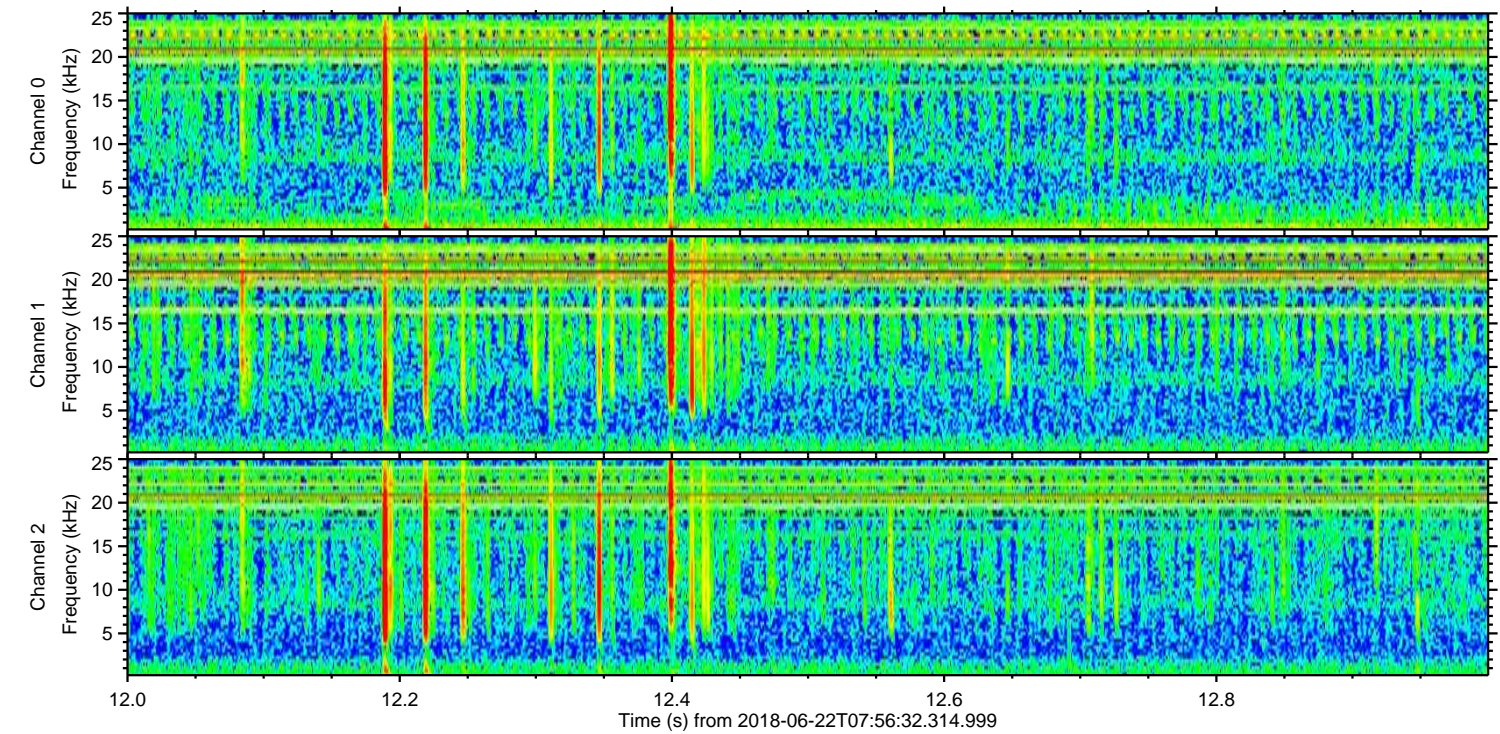
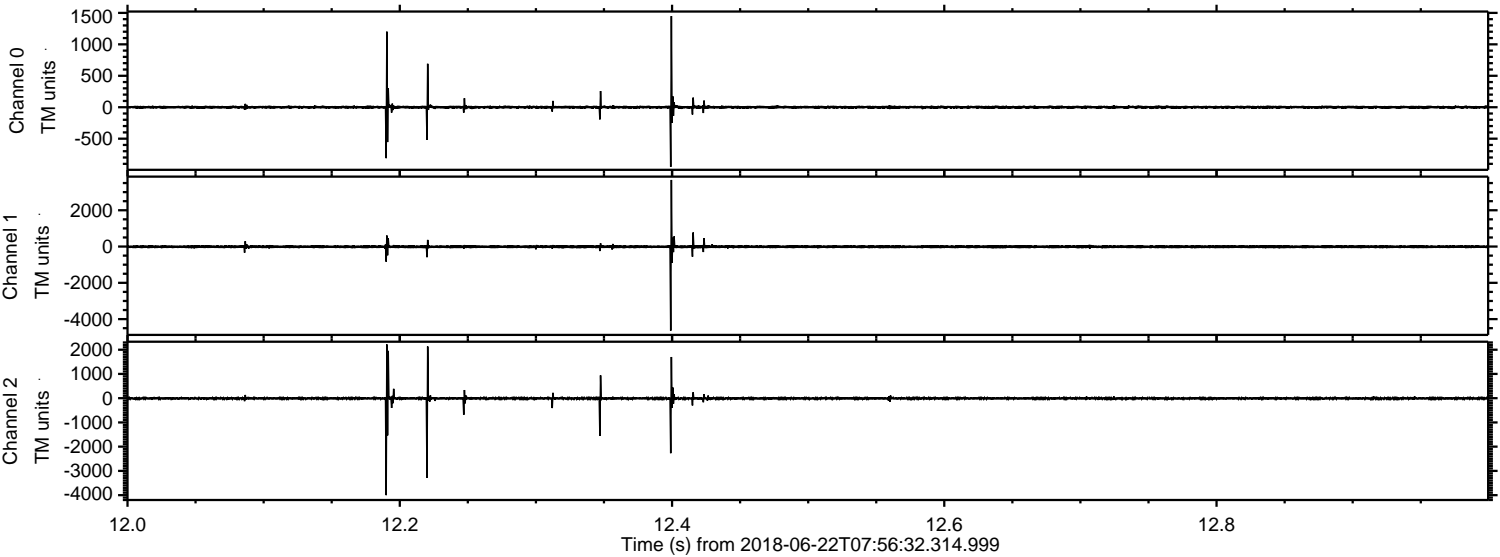



Processed Fri Jun 22 10:04:15 2018 by ELM ver.2012-10-06 from 001\_\_elm20180622\_075631\_\_dat00.bin

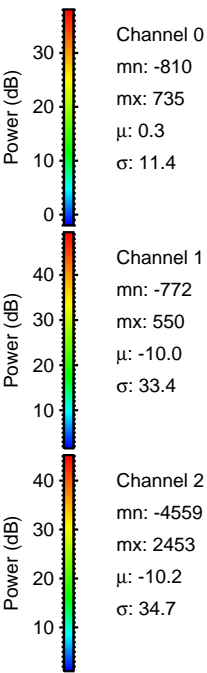
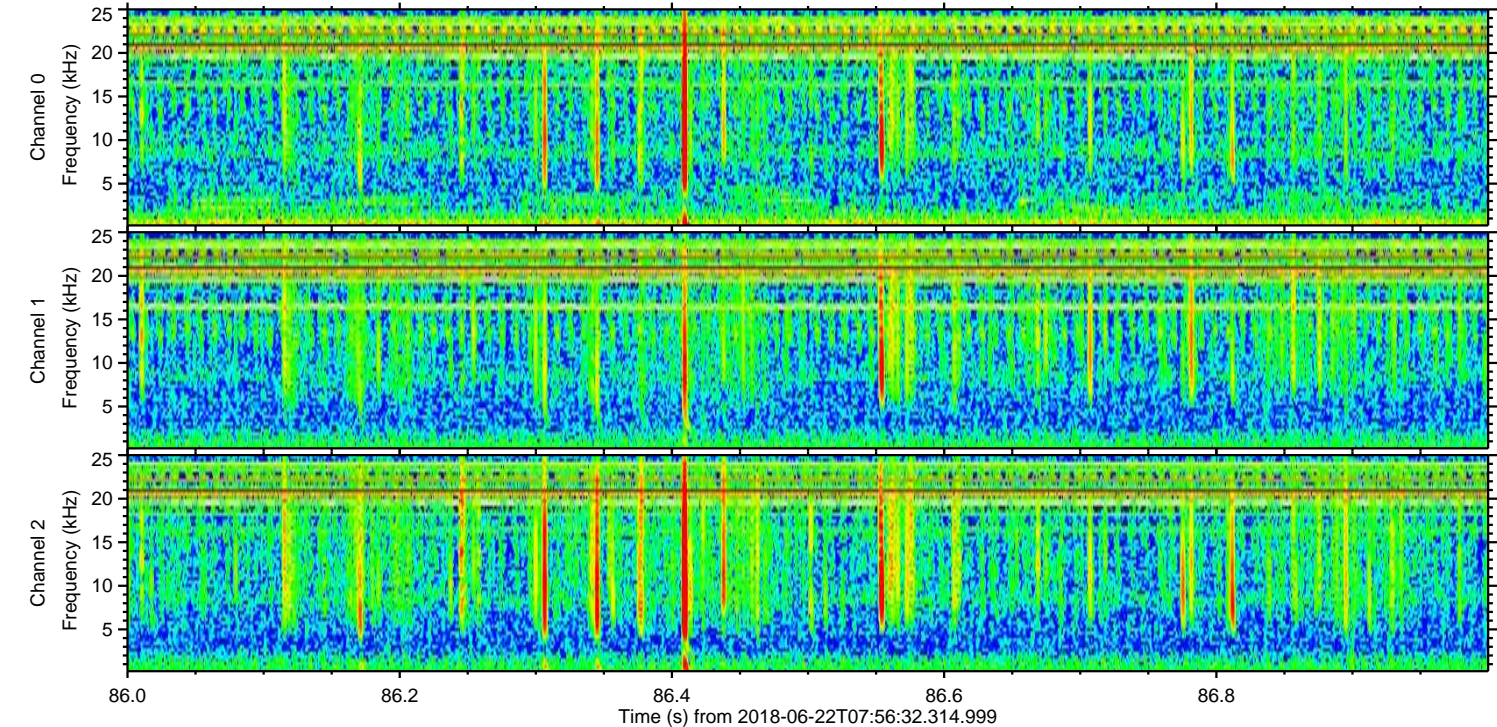
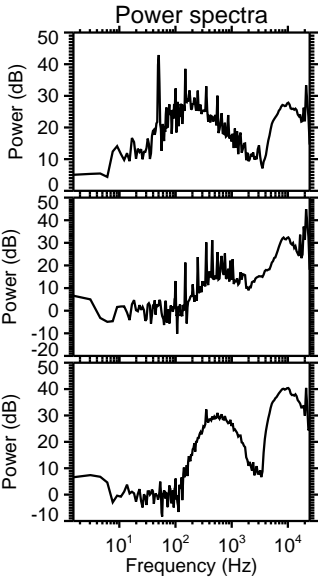
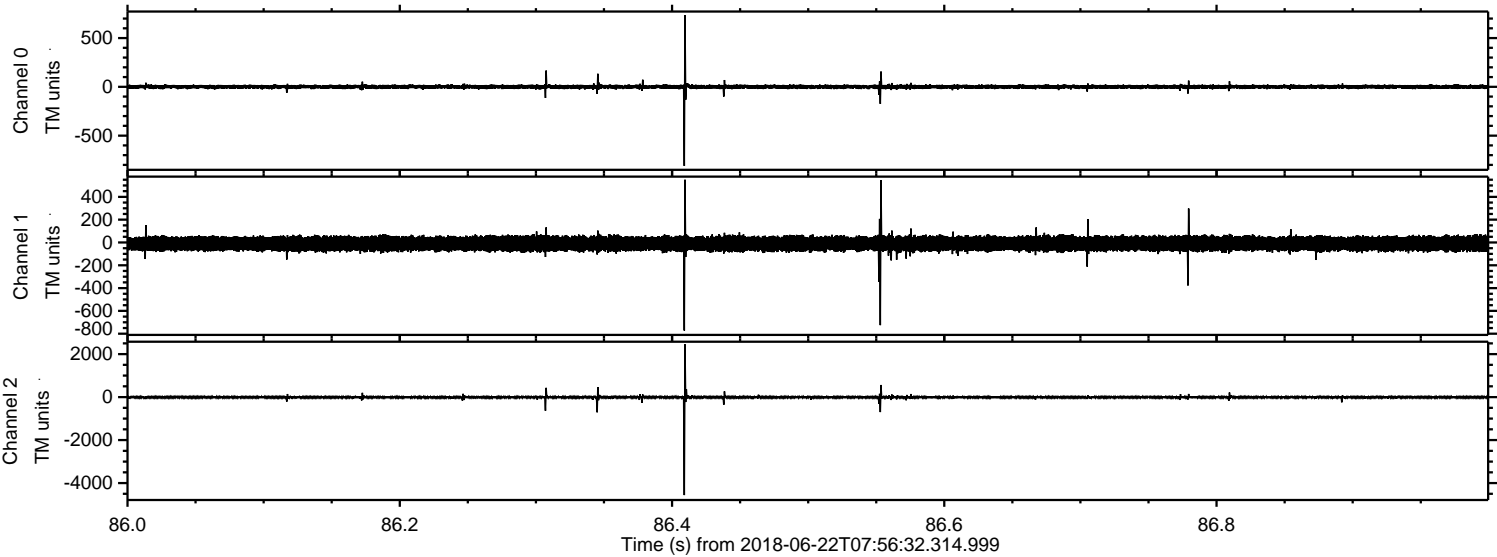



Processed Fri Jun 22 10:04:15 2018 by ELM ver.2012-10-06 from 001\_\_elm20180622\_075631\_\_dat00.bin

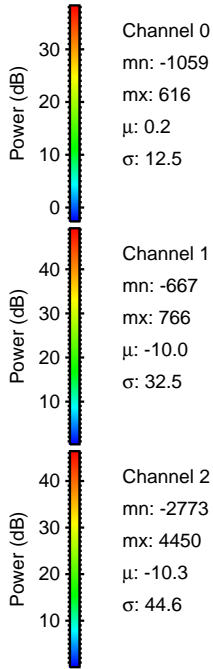
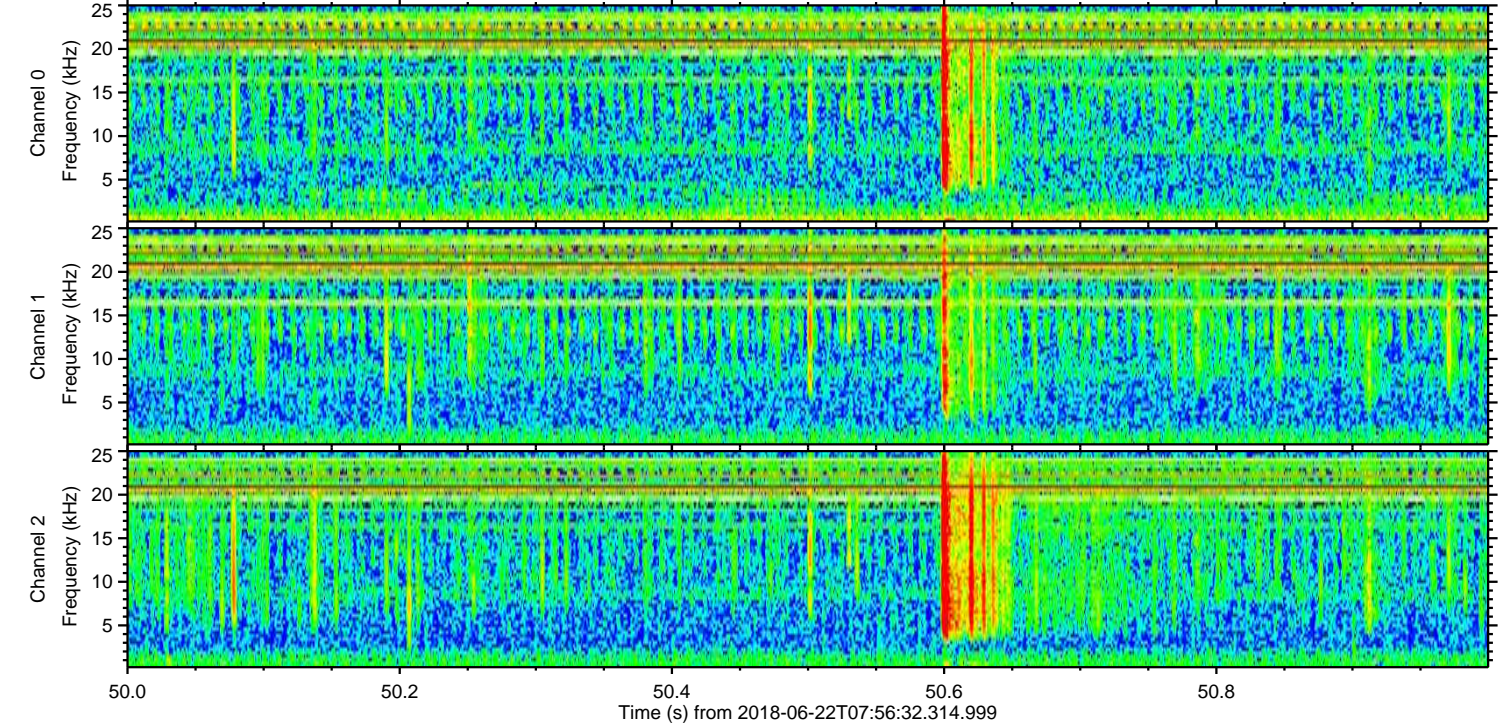
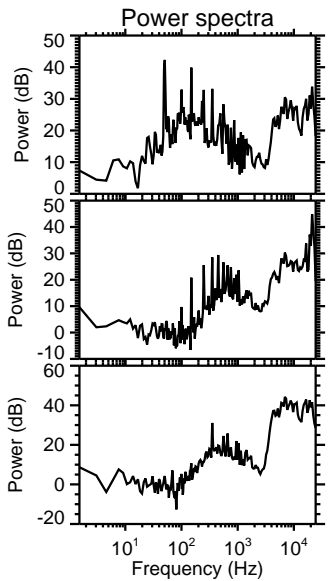
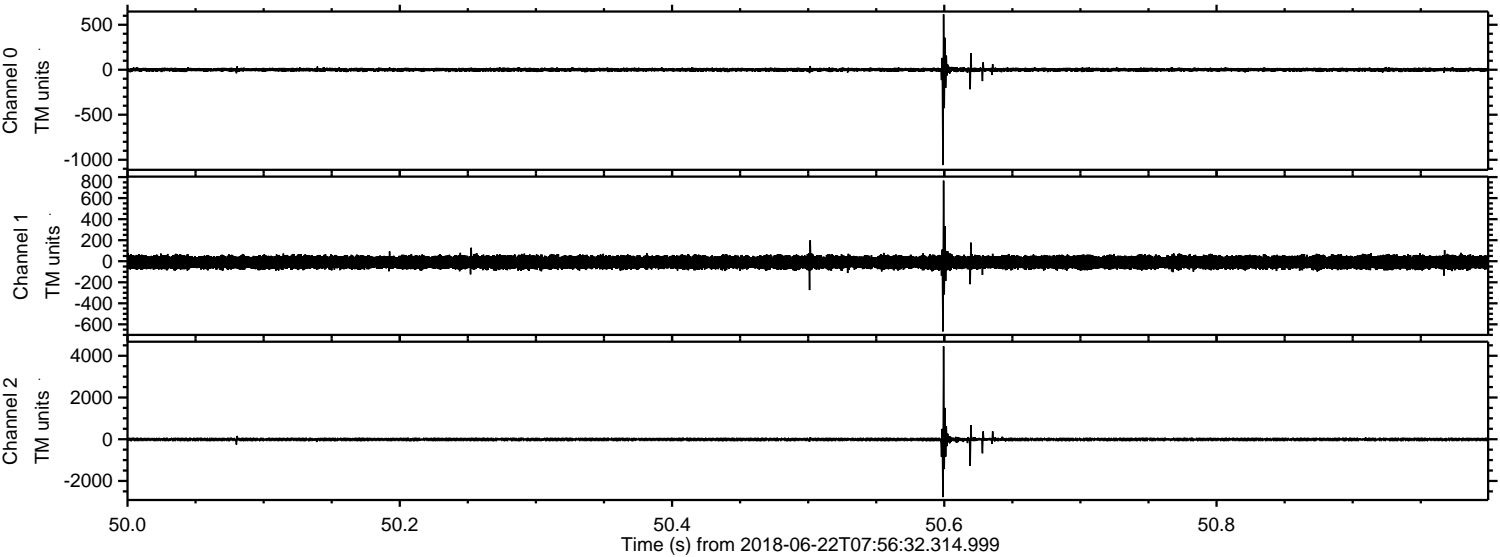



Processed Fri Jun 22 10:04:16 2018 by ELM ver.2012-10-06 from 001\_\_elm20180622\_075631\_\_dat00.bin

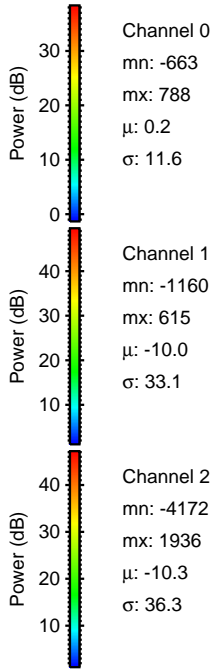
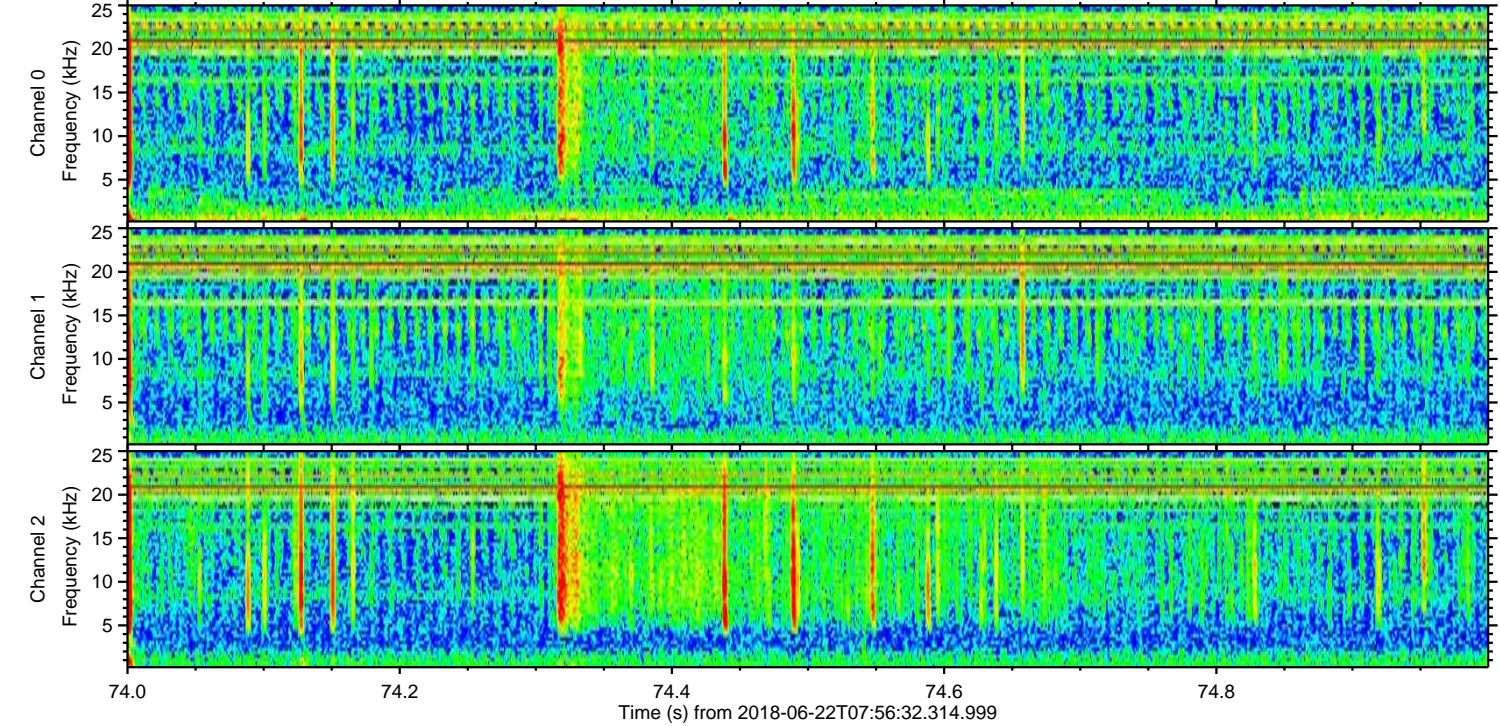
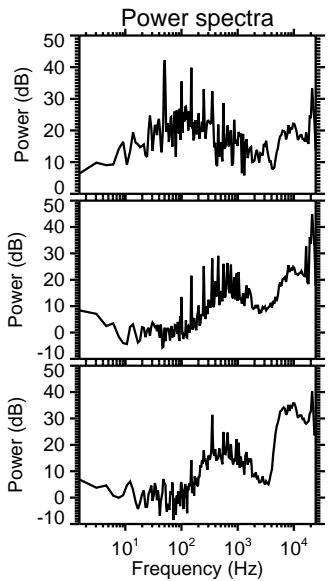
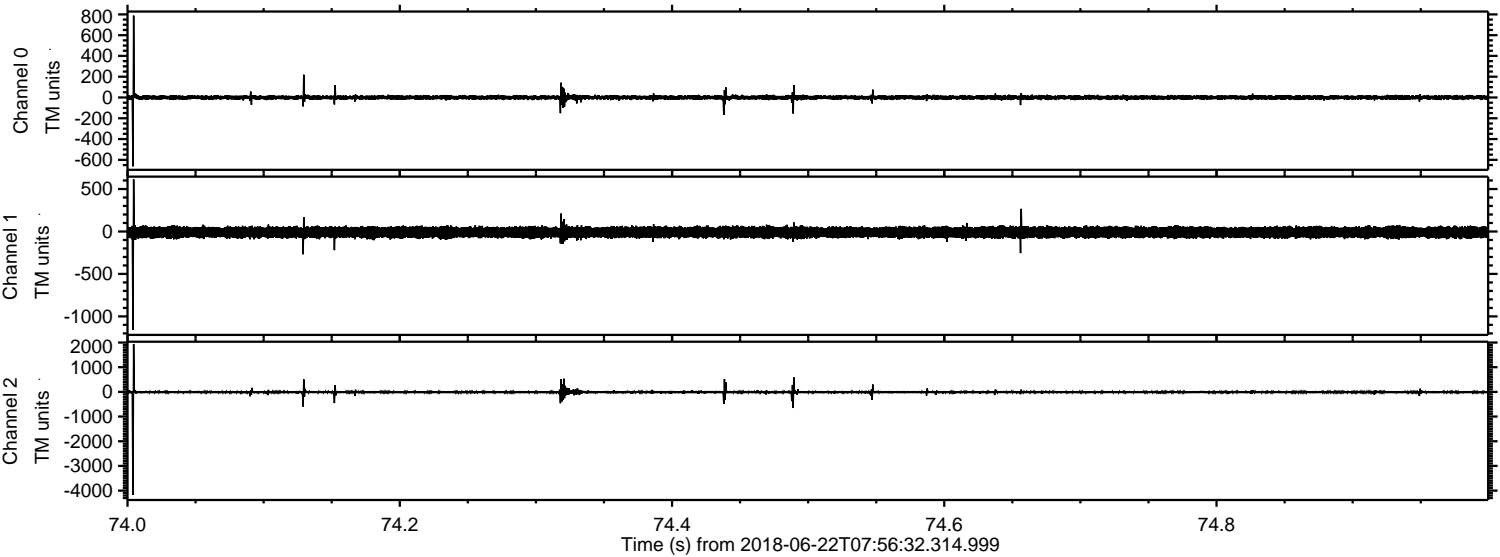

Channel 0  
mn: -663  
mx: 788  
 $\mu$ : 0.2  
 $\sigma$ : 11.6

Channel 1  
mn: -1160  
mx: 615  
 $\mu$ : -10.0  
 $\sigma$ : 33.1

Channel 2  
mn: -4172  
mx: 1936  
 $\mu$ : -10.3  
 $\sigma$ : 36.3



Processed Fri Jun 22 10:04:17 2018 by ELM ver.2012-10-06 from 001\_\_elm20180622\_075631\_\_dat00.bin

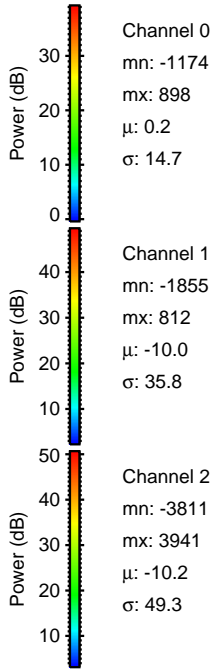
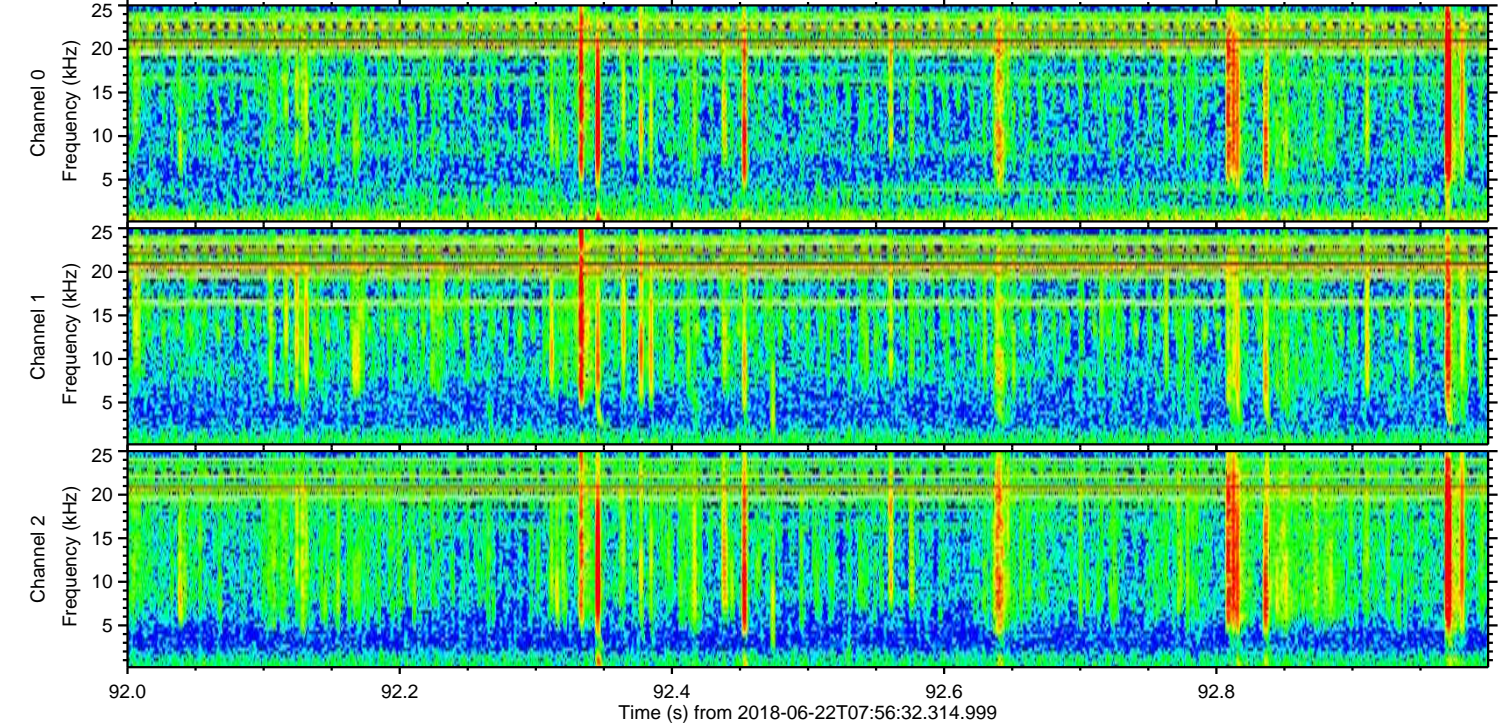
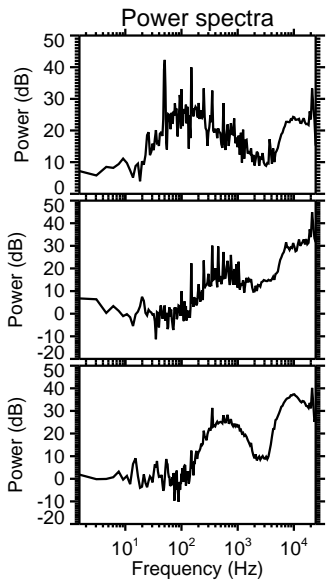
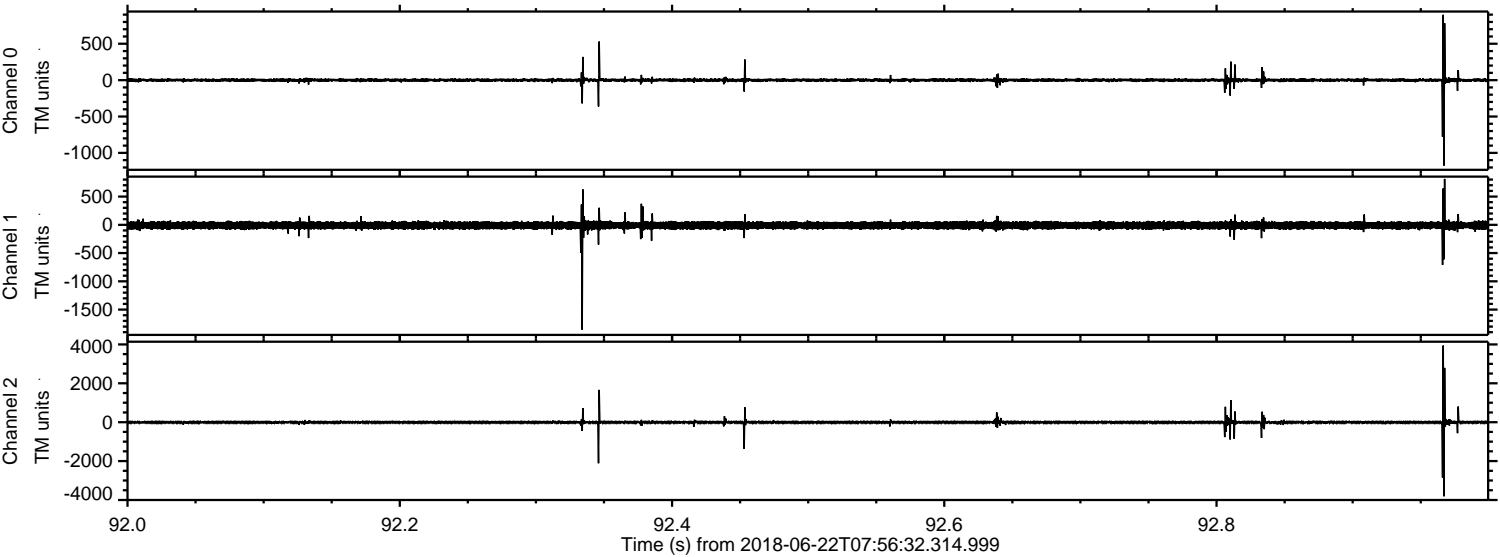



Processed Fri Jun 22 10:04:17 2018 by ELM ver.2012-10-06 from 001\_\_elm20180622\_075631\_\_dat00.bin

