

# ELMAVAN 3D WAVEFORMS (Measured data sampled at 50 kHz) 51000 packets of 144 samples from 2018-06-22T07:01:30.036.000.

Processed Fri Jun 22 09:09:16 2018 by ELM ver.2012-10-06 from 001\_\_elm20180622\_070129\_\_dat00.bin

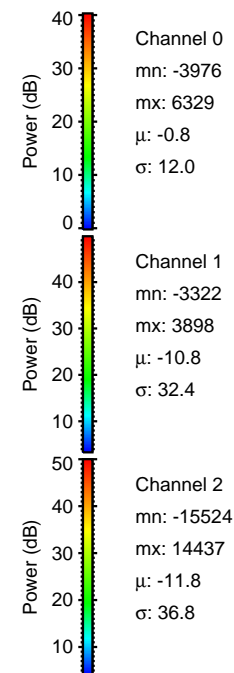

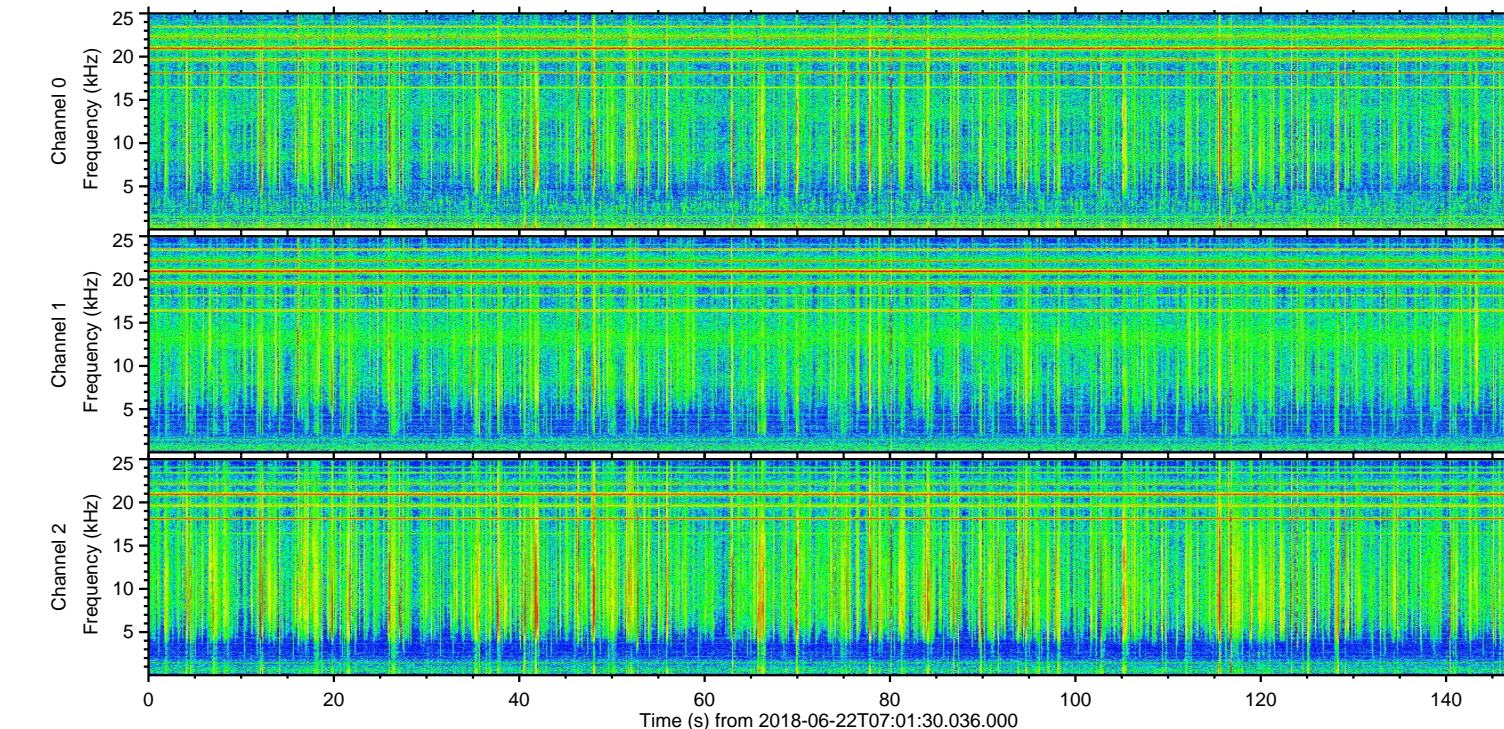
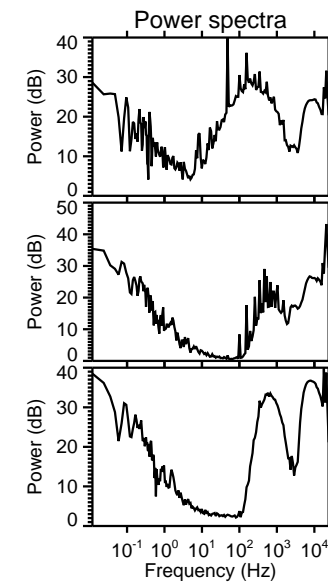
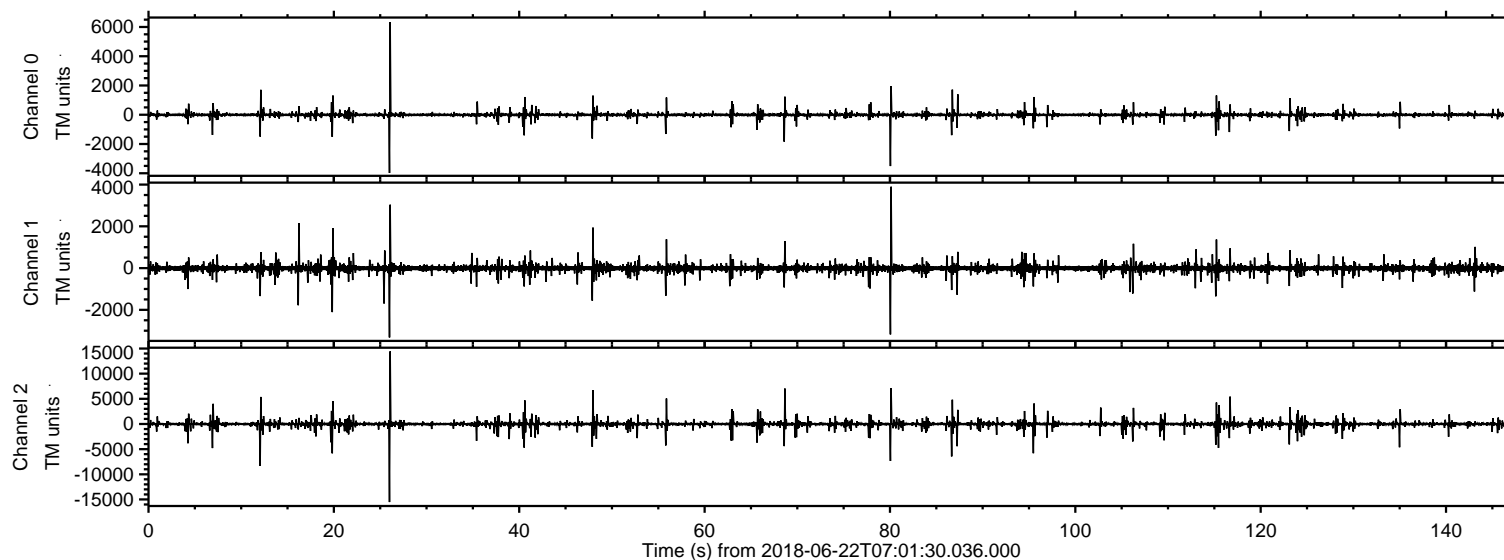

Processed Fri Jun 22 09:09:22 2018 by ELM ver.2012-10-06 from 001\_\_elm20180622\_070129\_\_dat00.bin

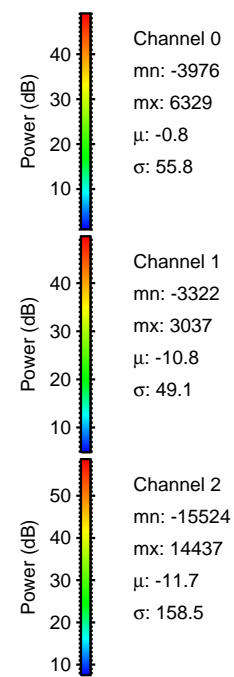
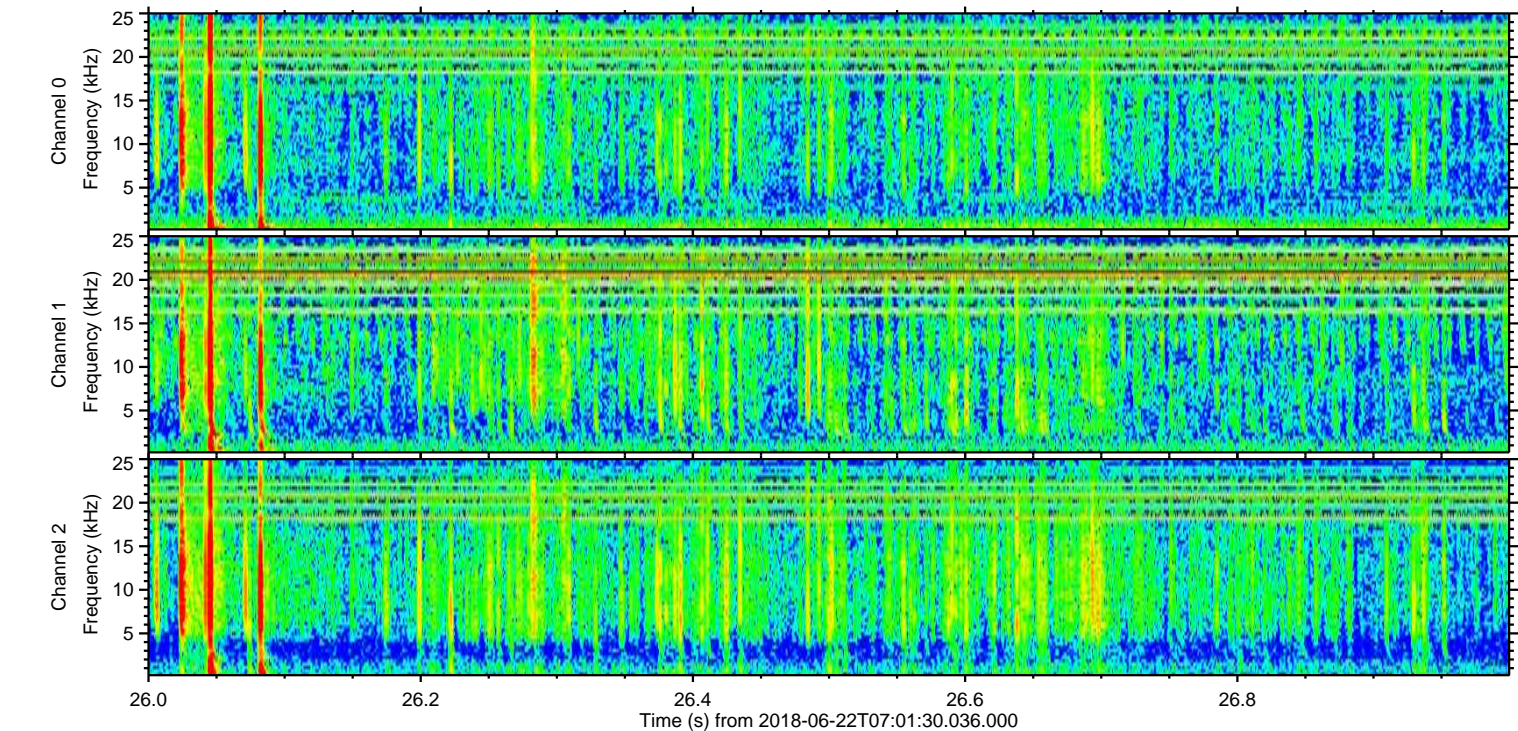
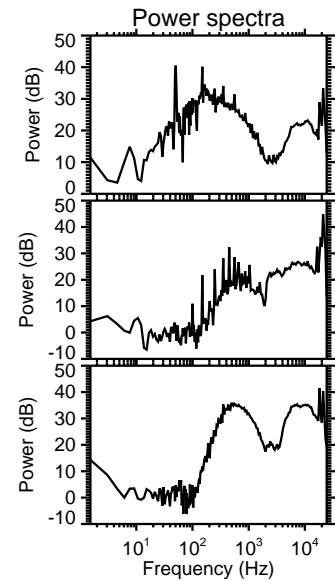
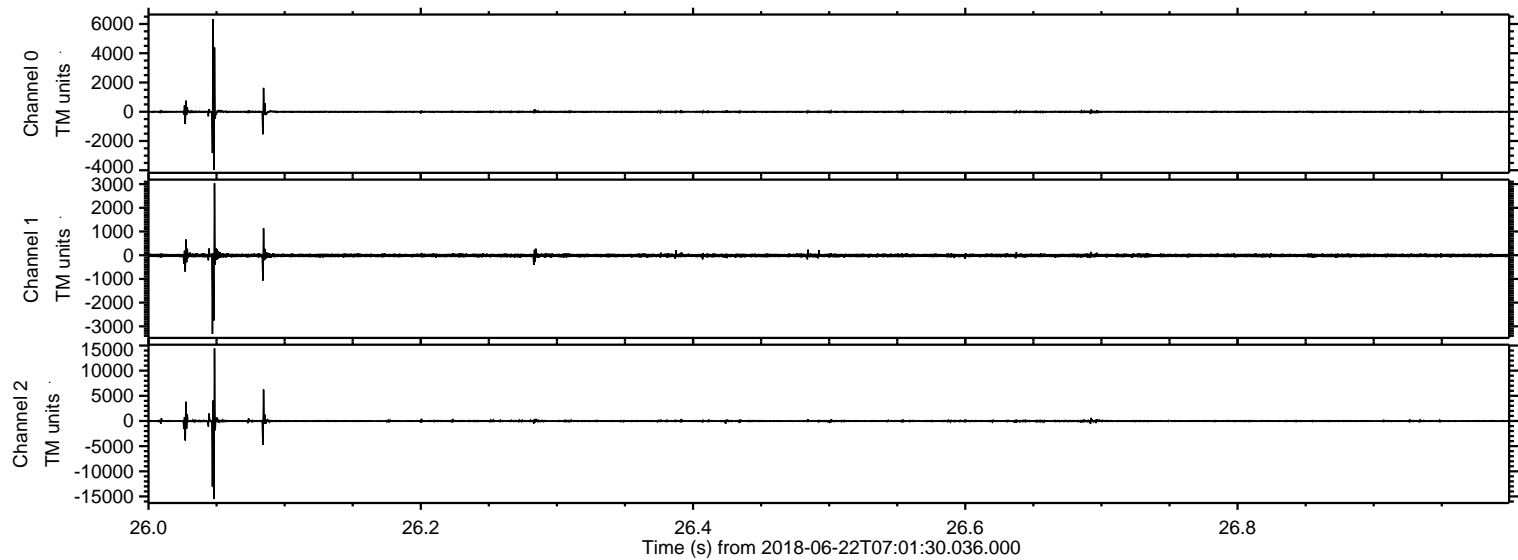



Processed Fri Jun 22 09:09:23 2018 by ELM ver.2012-10-06 from 001\_\_elm20180622\_070129\_\_dat00.bin

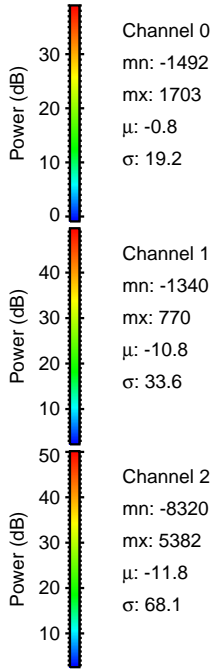
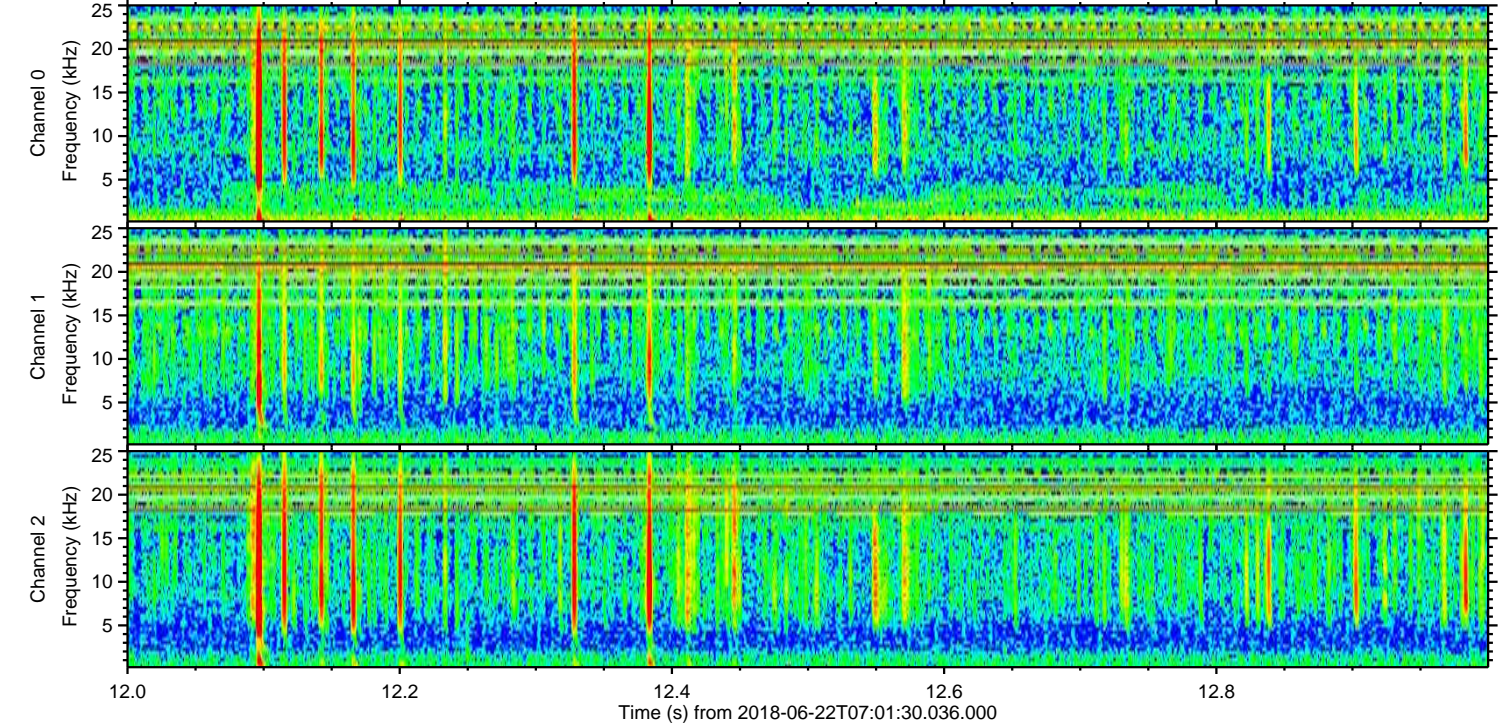
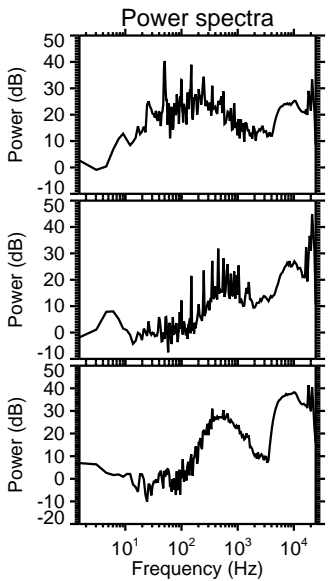
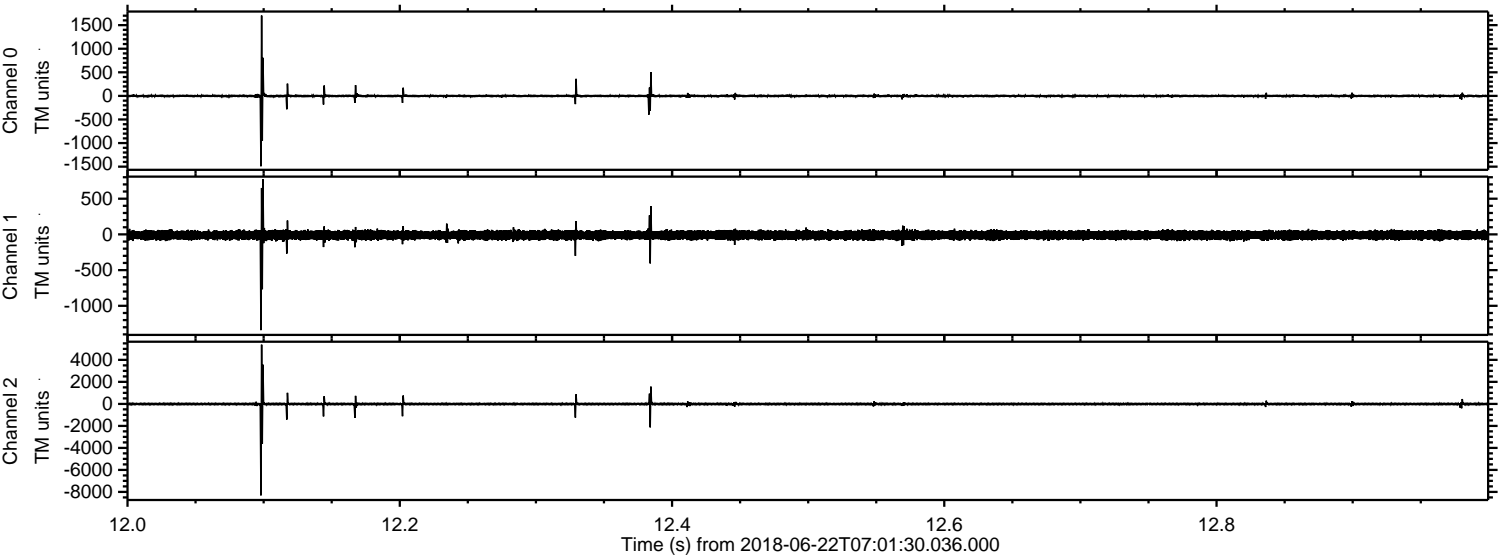



Processed Fri Jun 22 09:09:24 2018 by ELM ver.2012-10-06 from 001\_\_elm20180622\_070129\_\_dat00.bin

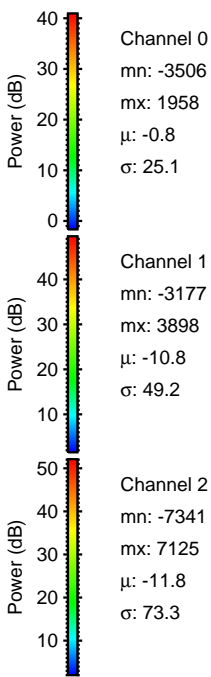
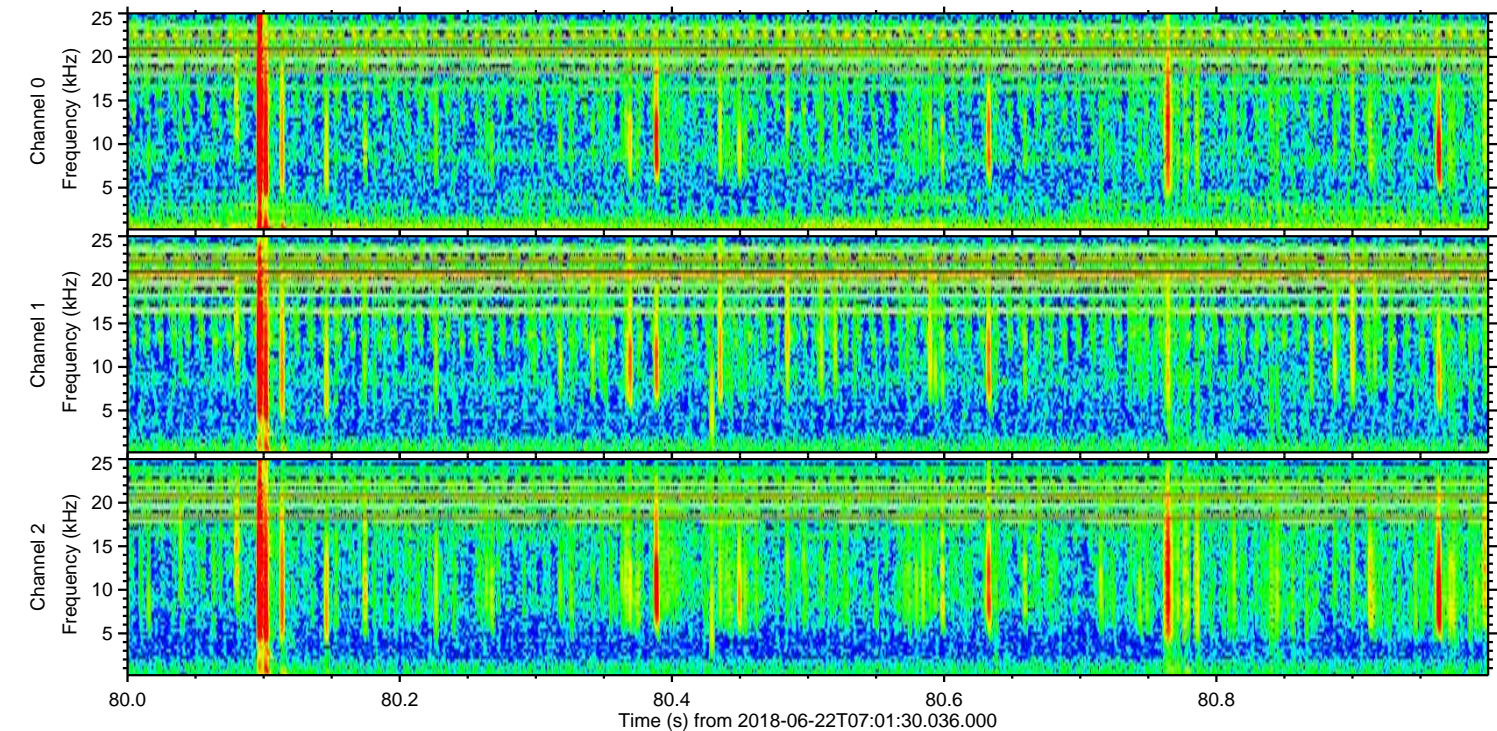
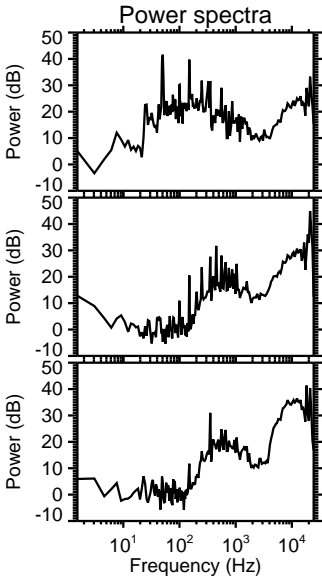
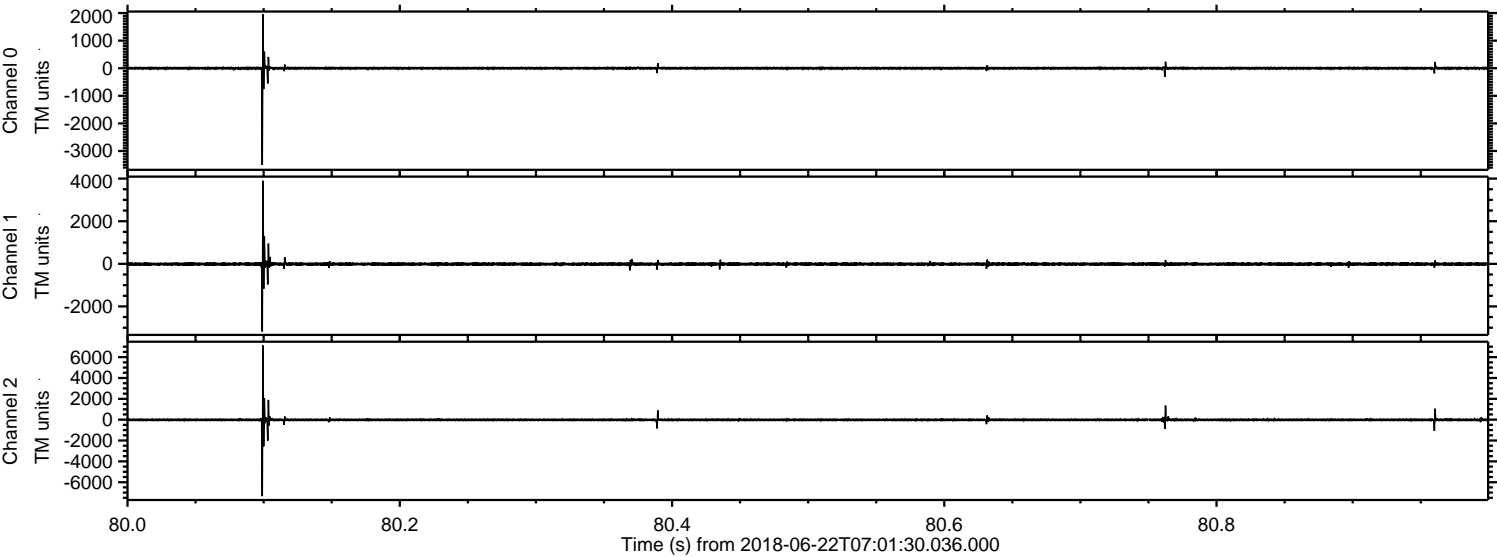



Processed Fri Jun 22 09:09:24 2018 by ELM ver.2012-10-06 from 001\_\_elm20180622\_070129\_\_dat00.bin

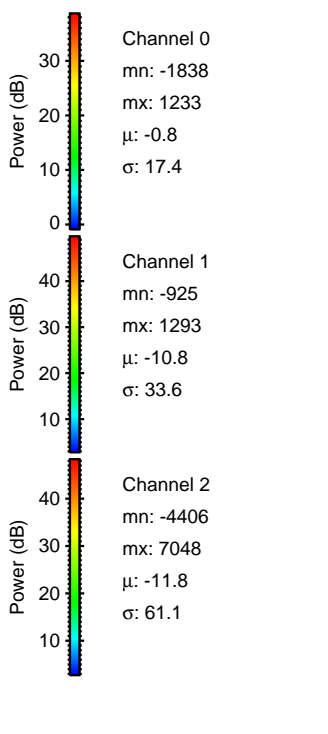
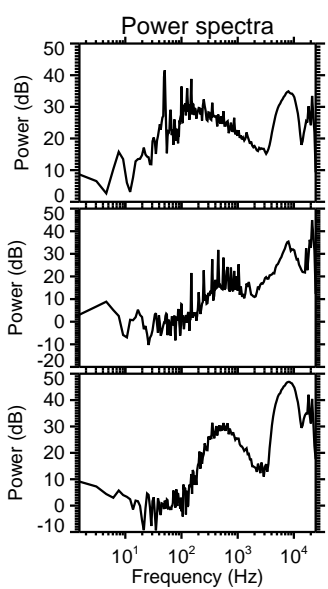
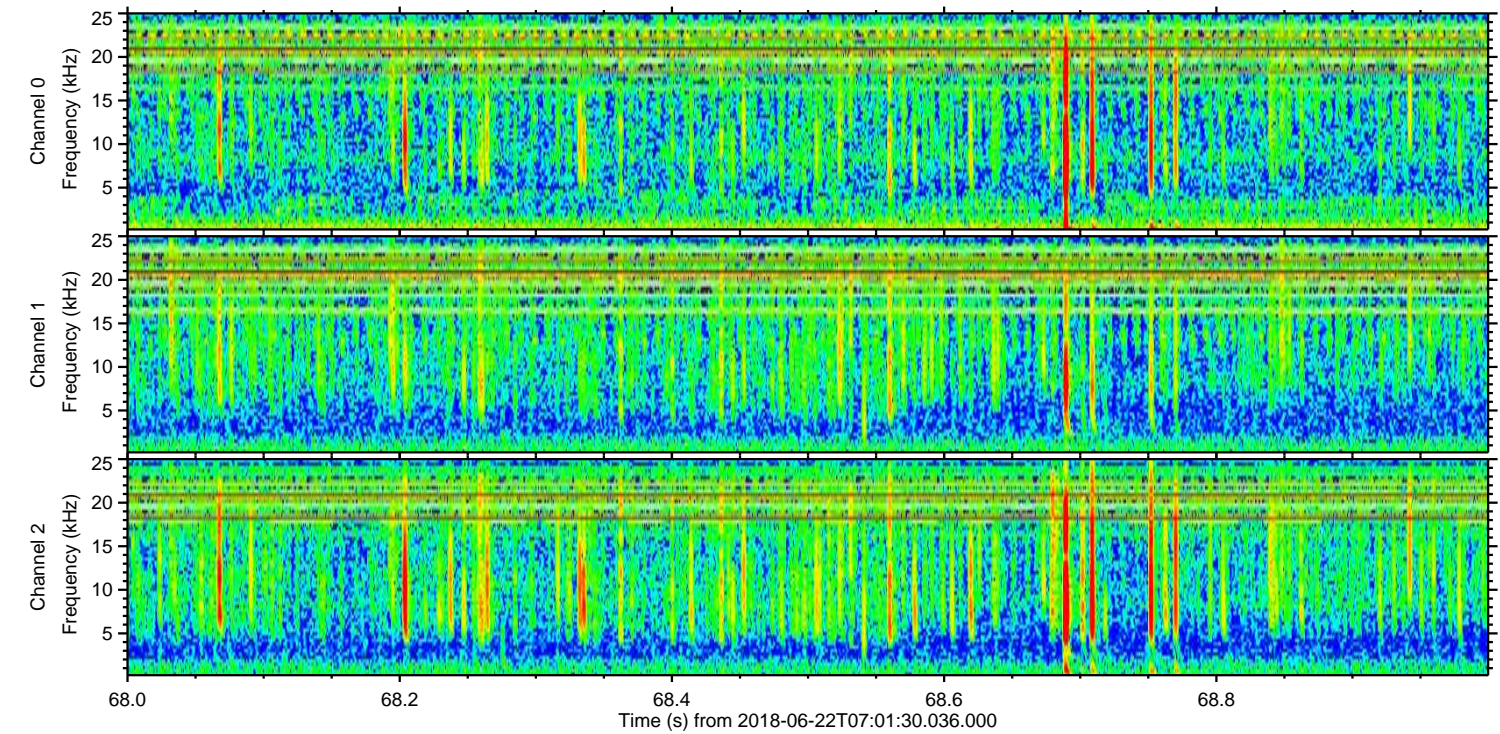
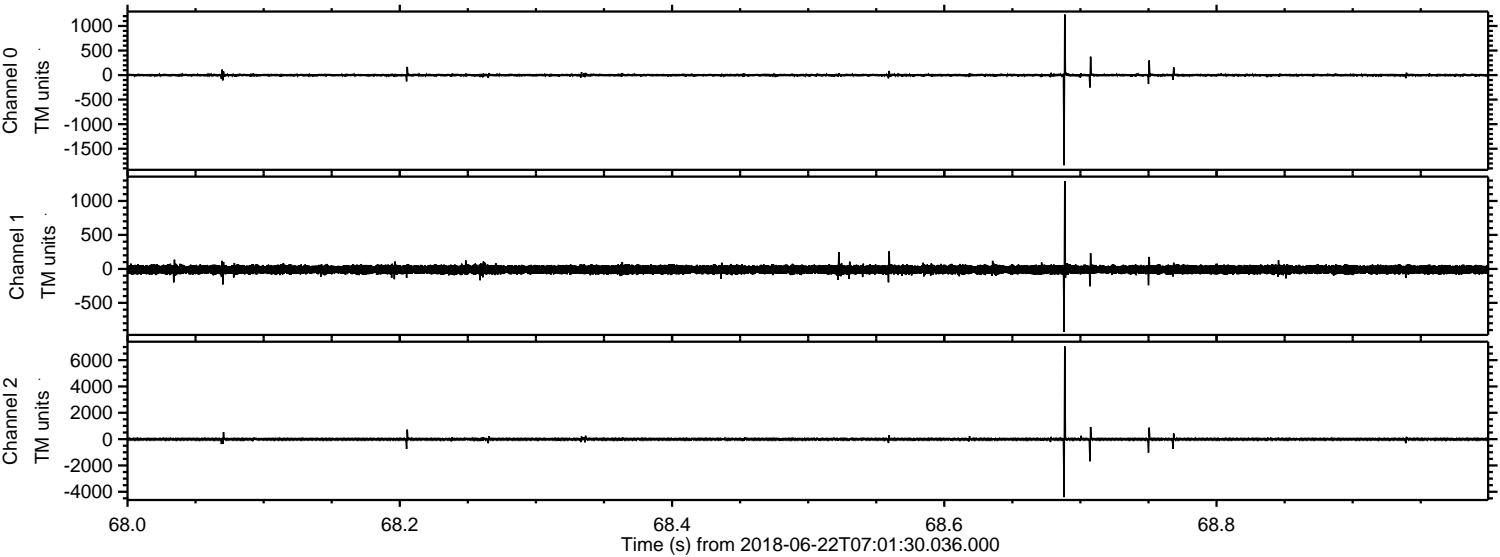



Processed Fri Jun 22 09:09:25 2018 by ELM ver.2012-10-06 from 001\_\_elm20180622\_070129\_\_dat00.bin

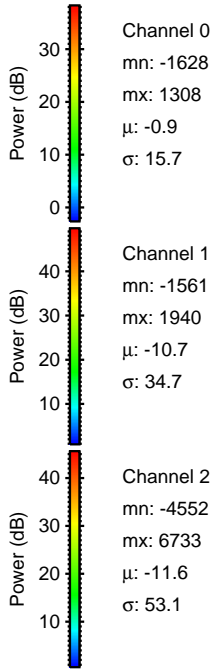
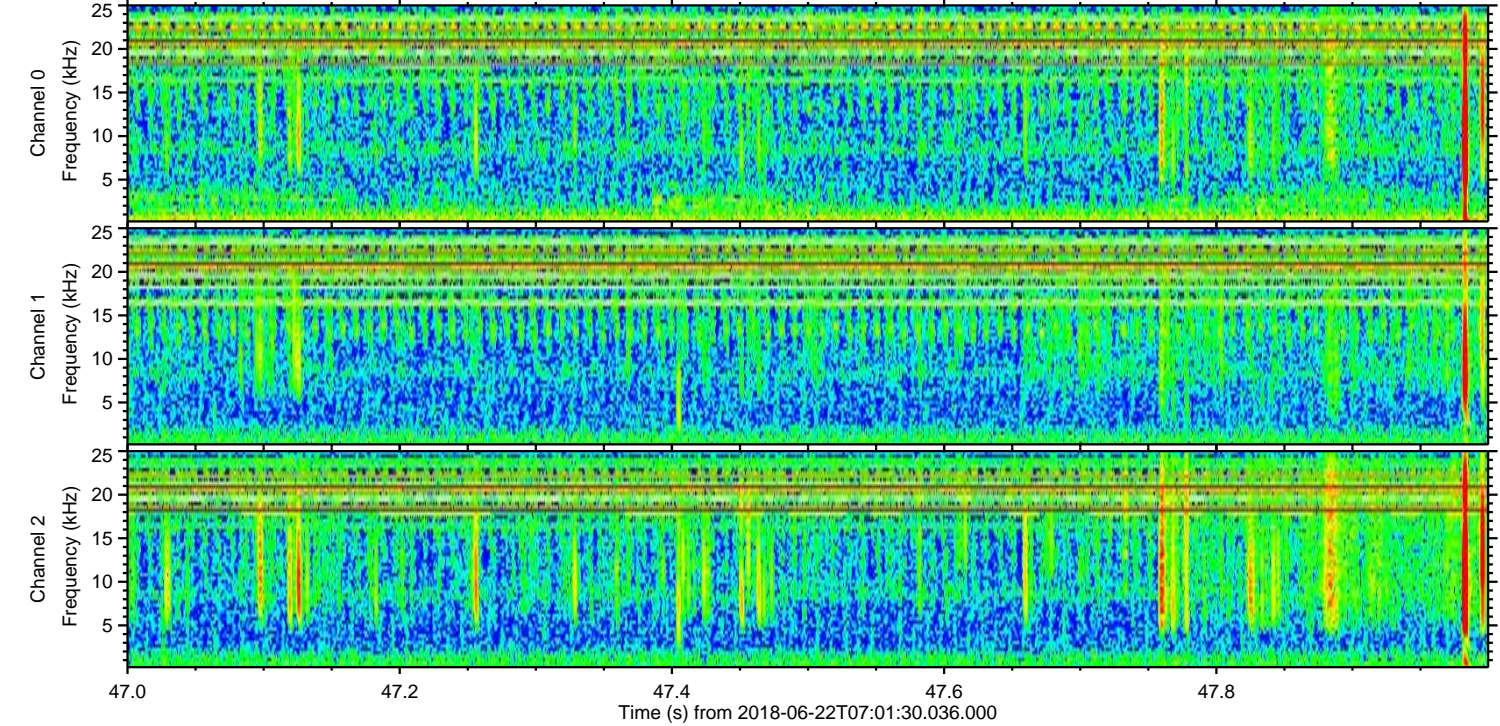
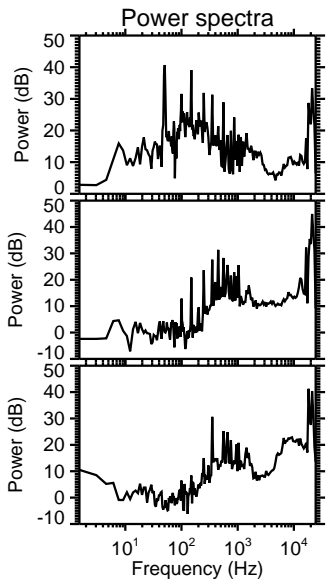
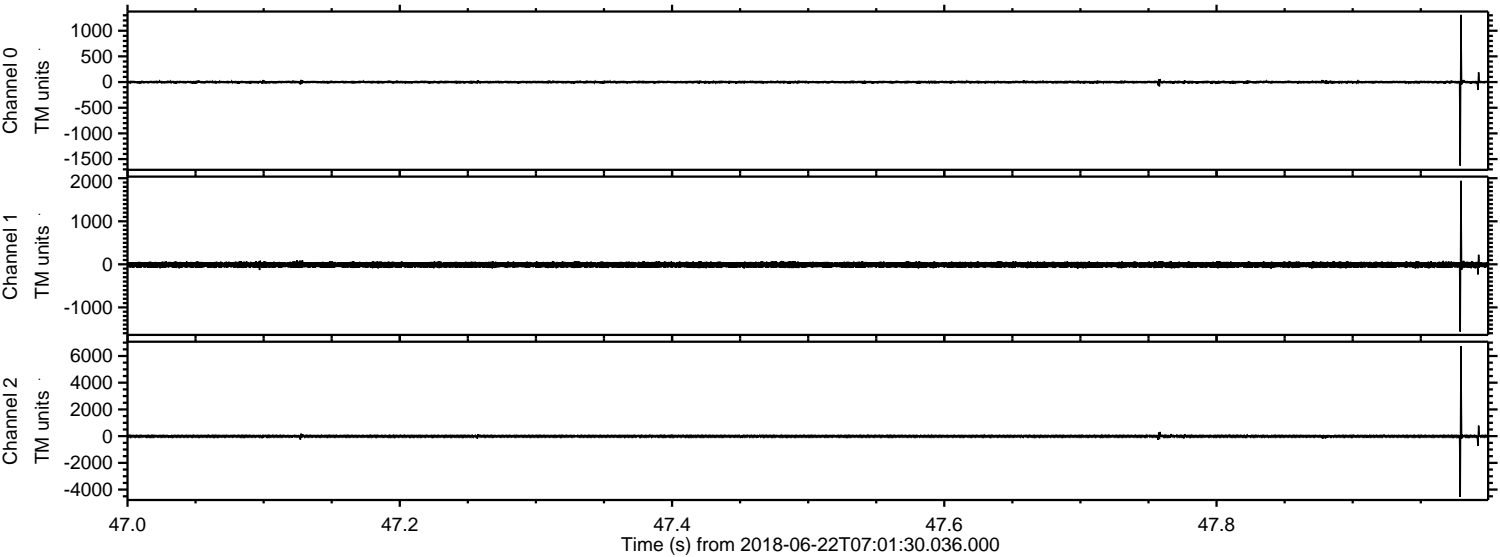



Processed Fri Jun 22 09:09:26 2018 by ELM ver.2012-10-06 from 001\_\_elm20180622\_070129\_\_dat00.bin

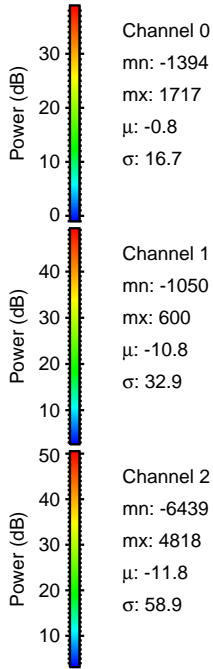
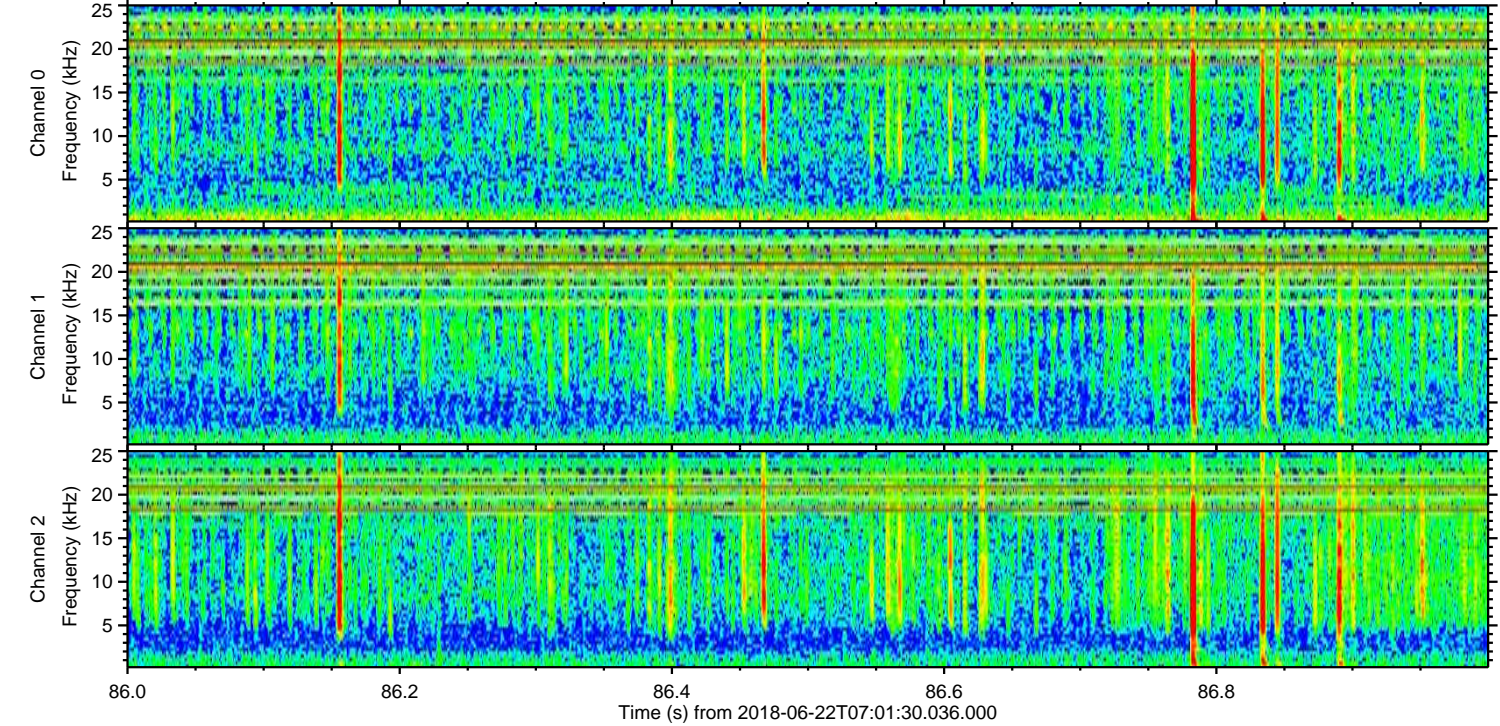
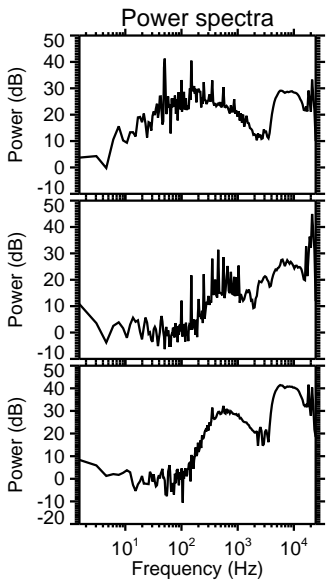
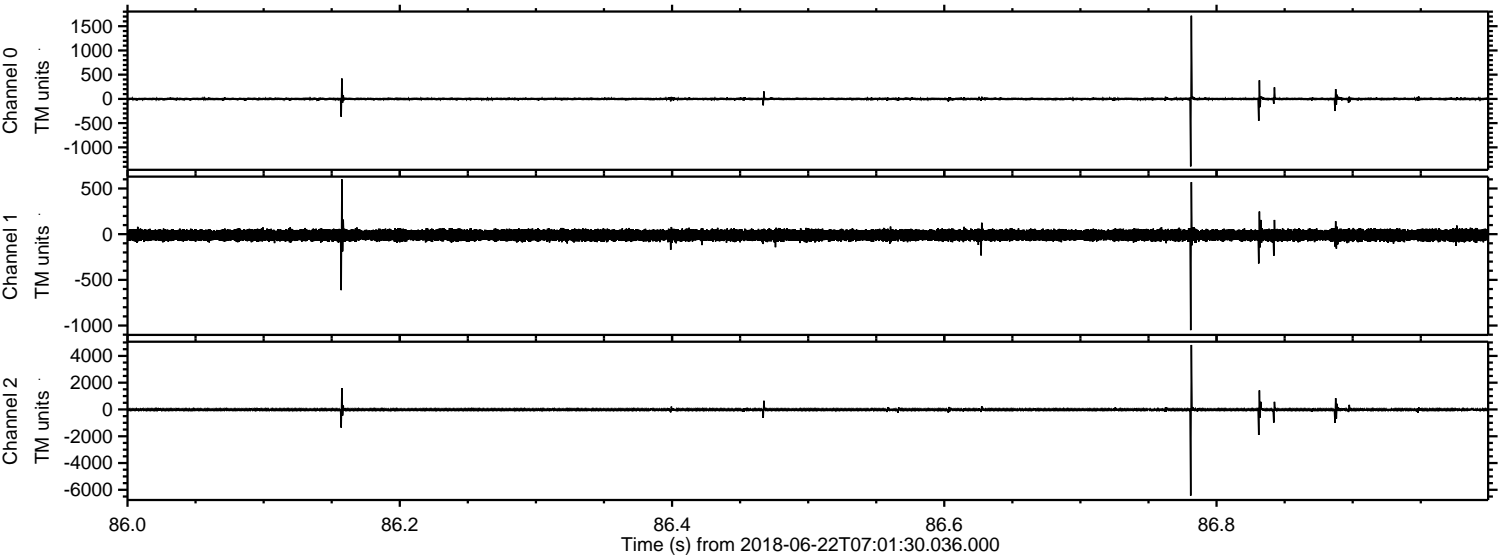



Processed Fri Jun 22 09:09:26 2018 by ELM ver.2012-10-06 from 001\_\_elm20180622\_070129\_\_dat00.bin

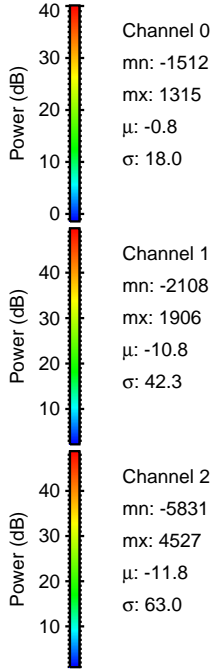
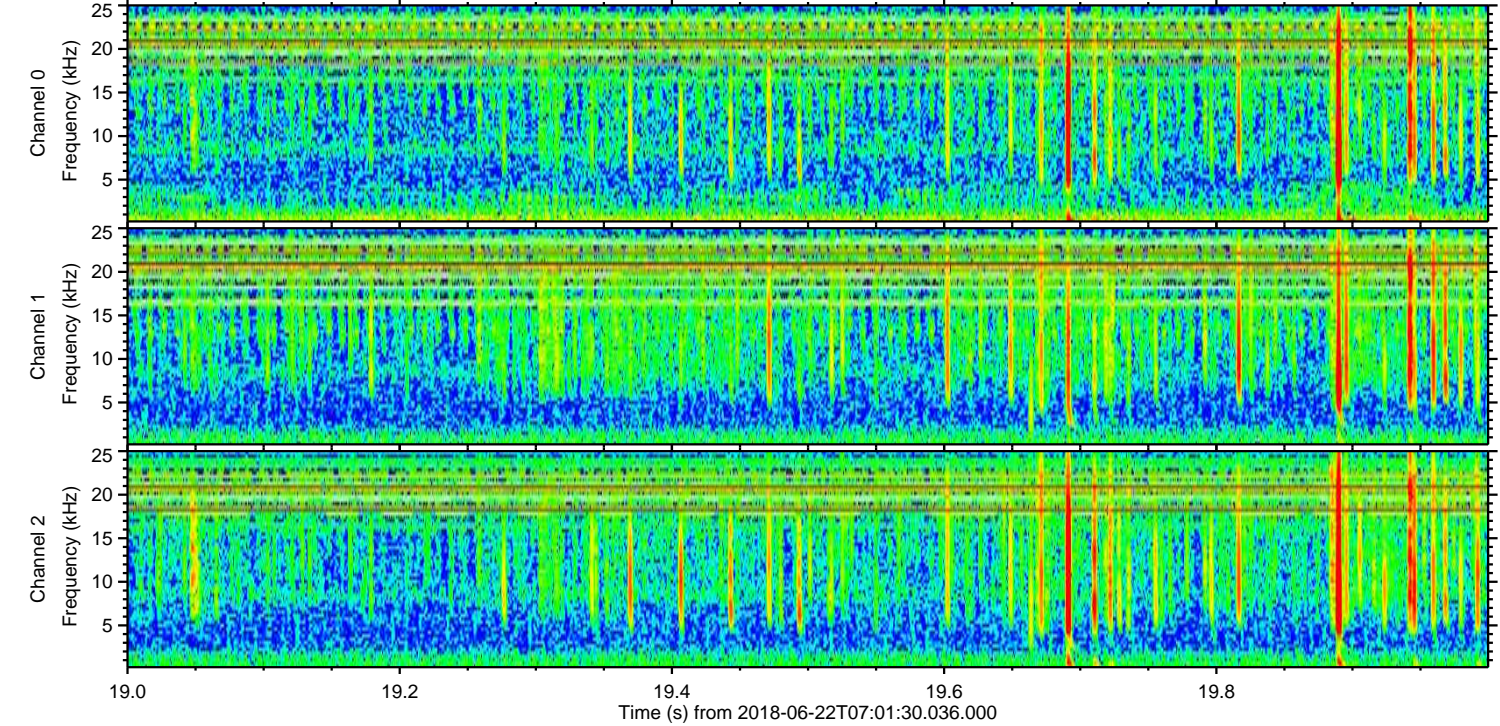
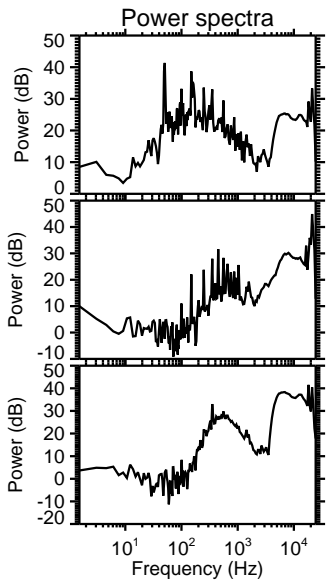
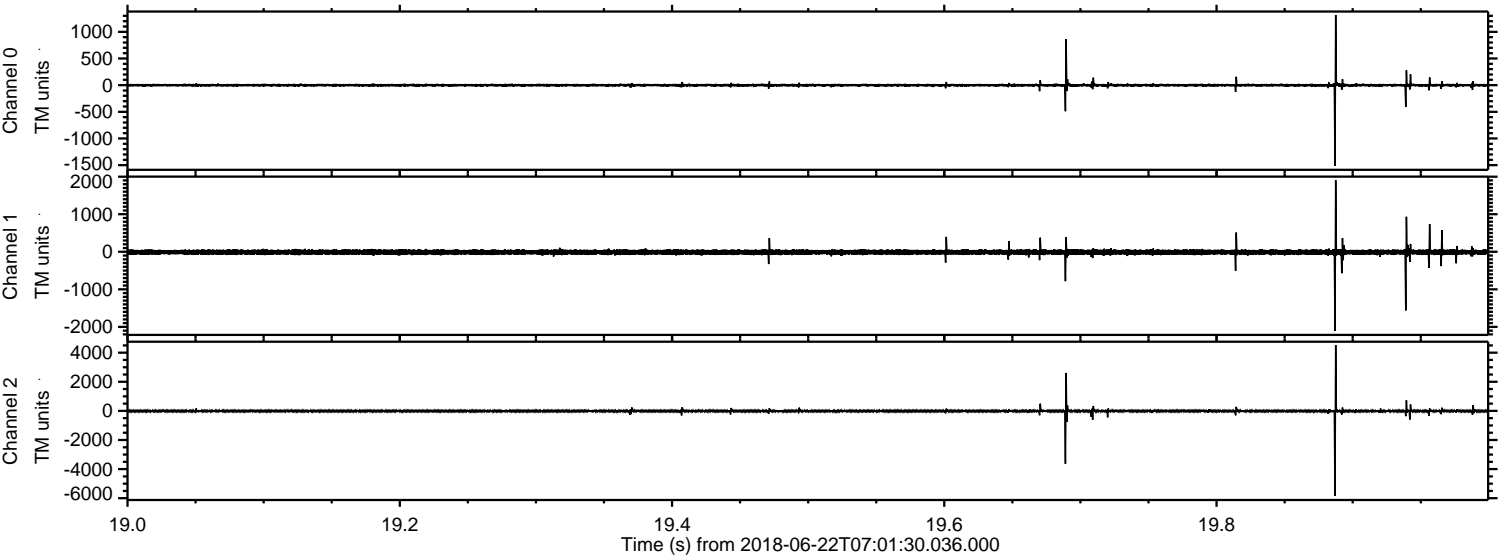



Processed Fri Jun 22 09:09:27 2018 by ELM ver.2012-10-06 from 001\_\_elm20180622\_070129\_\_dat00.bin

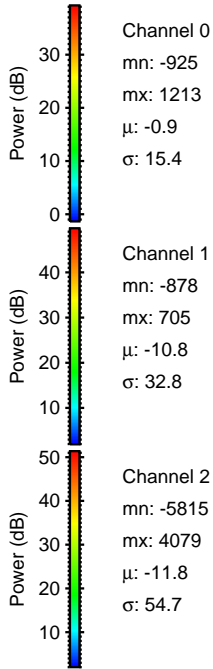
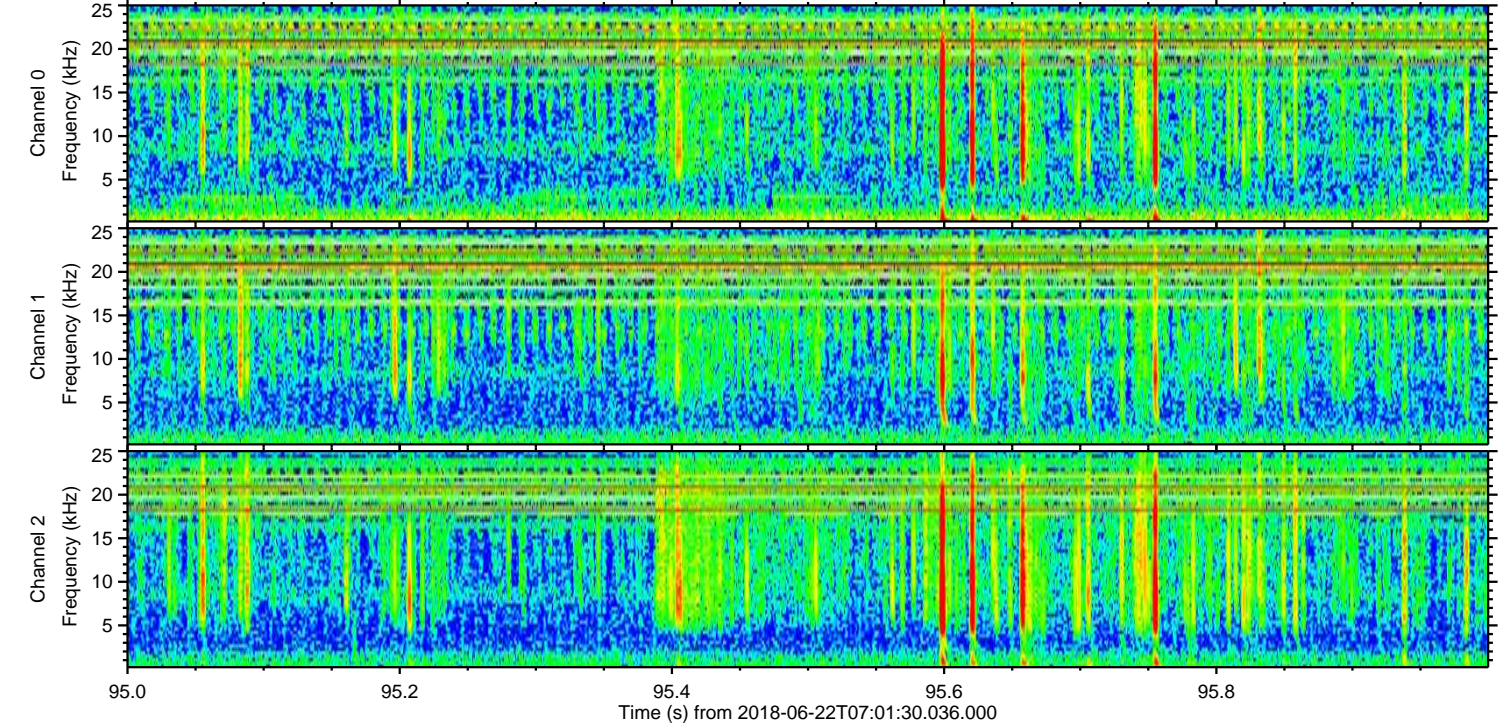
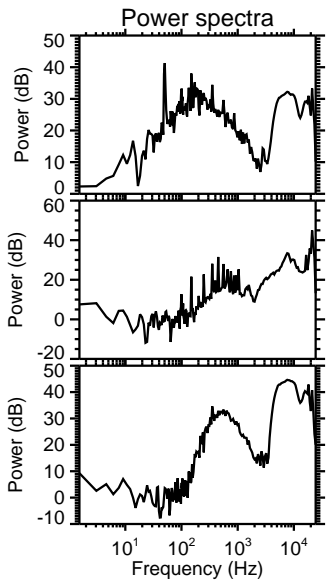
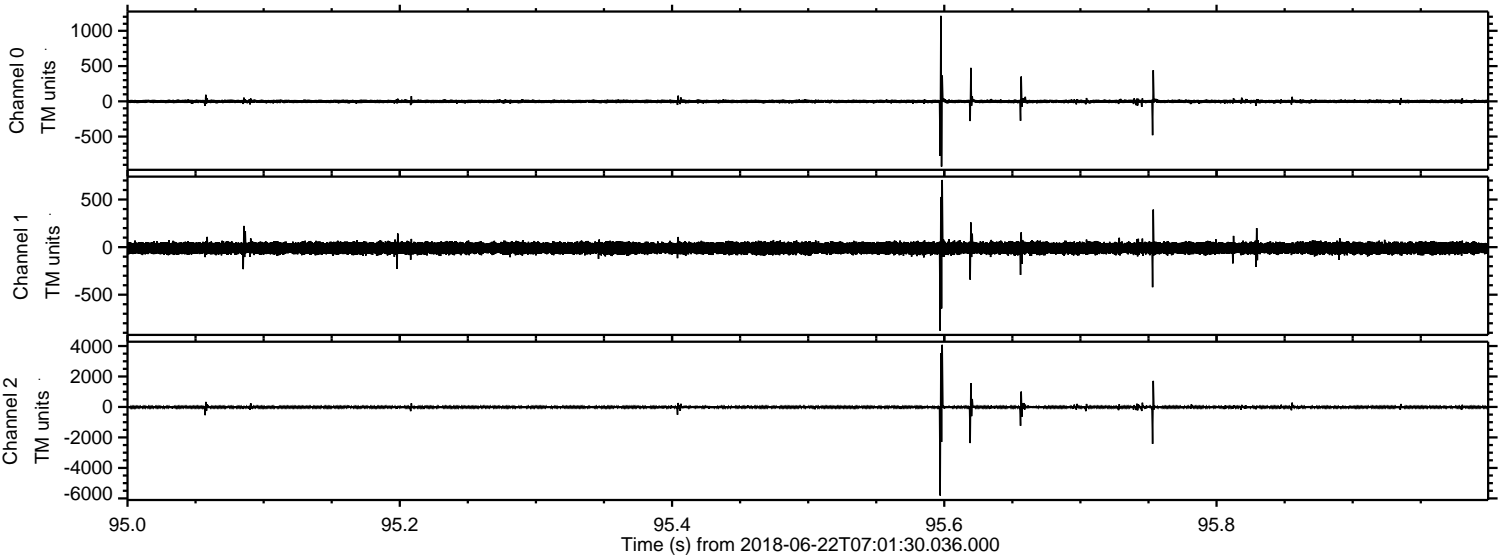



ELMAVAN 3D WAVEFORMS (Measured data sampled at 50 kHz) 51000 packets of 144 samples from 2018-06-22T07:01:30.036.000. Part 117/147

Processed Fri Jun 22 09:09:28 2018 by ELM ver.2012-10-06 from 001\_\_elm20180622\_070129\_\_dat00.bin

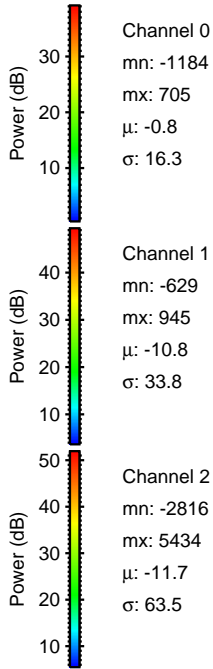
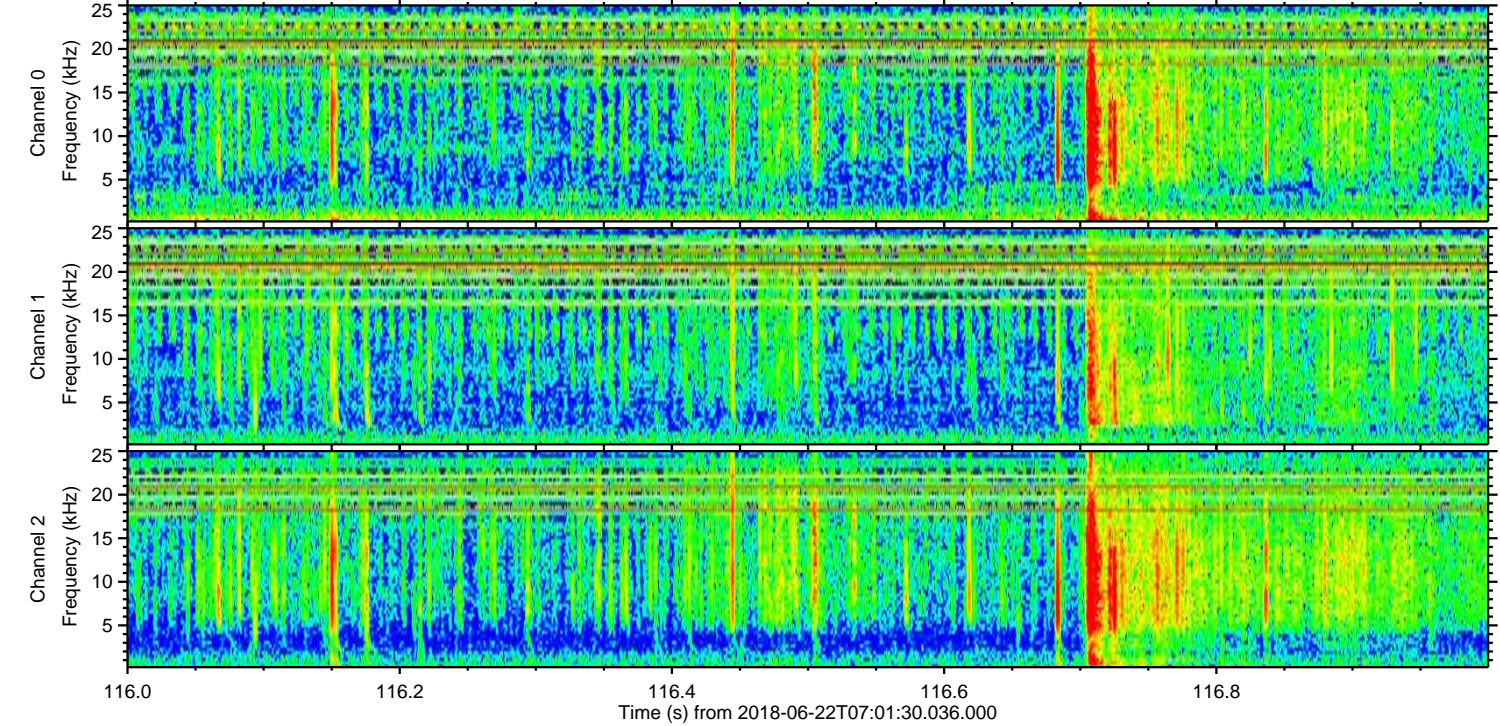
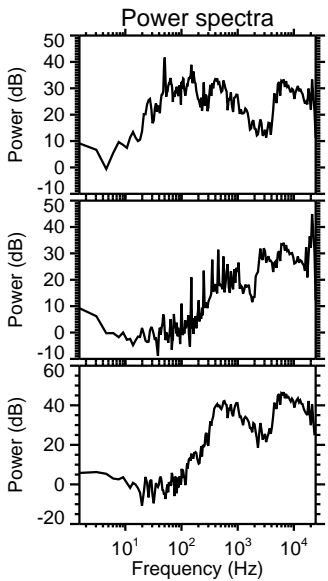
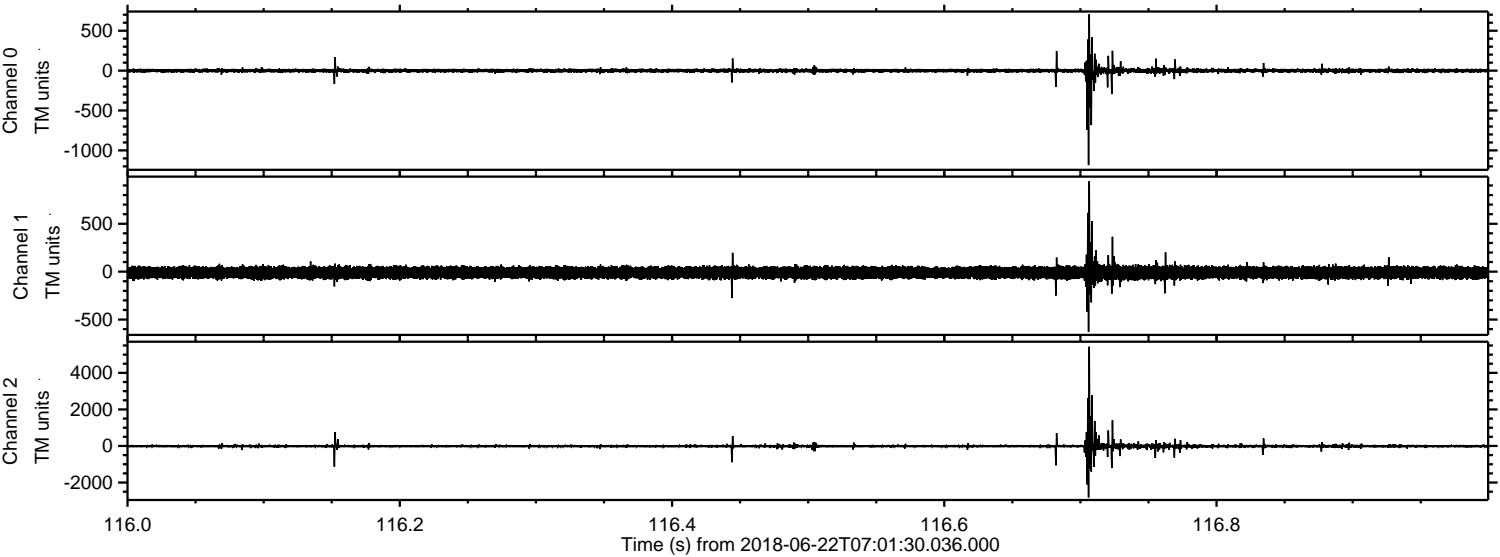

Channel 0  
mn: -1184  
mx: 705  
 $\mu$ : -0.8  
 $\sigma$ : 16.3

Channel 1  
mn: -629  
mx: 945  
 $\mu$ : -10.8  
 $\sigma$ : 33.8

Channel 2  
mn: -2816  
mx: 5434  
 $\mu$ : -11.7  
 $\sigma$ : 63.5



