

ELMAVAN 3D WAVEFORMS (Measured data sampled at 50 kHz) 50999 packets of 144 samples from 2018-06-20T14:54:50.269.000.

Processed Wed Jun 20 17:02:43 2018 by ELM ver.2012-10-06 from 001__elm20180620_145449__dat00.bin

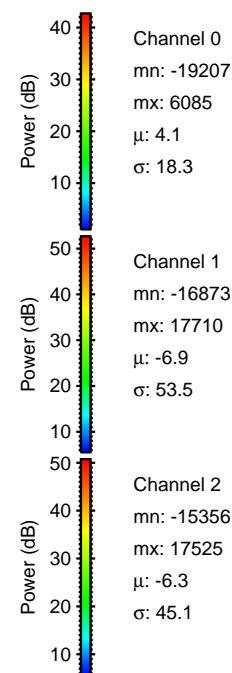

Processed Wed Jun 20 17:02:49 2018 by ELM ver.2012-10-06 from 001__elm20180620_145449__dat00.bin

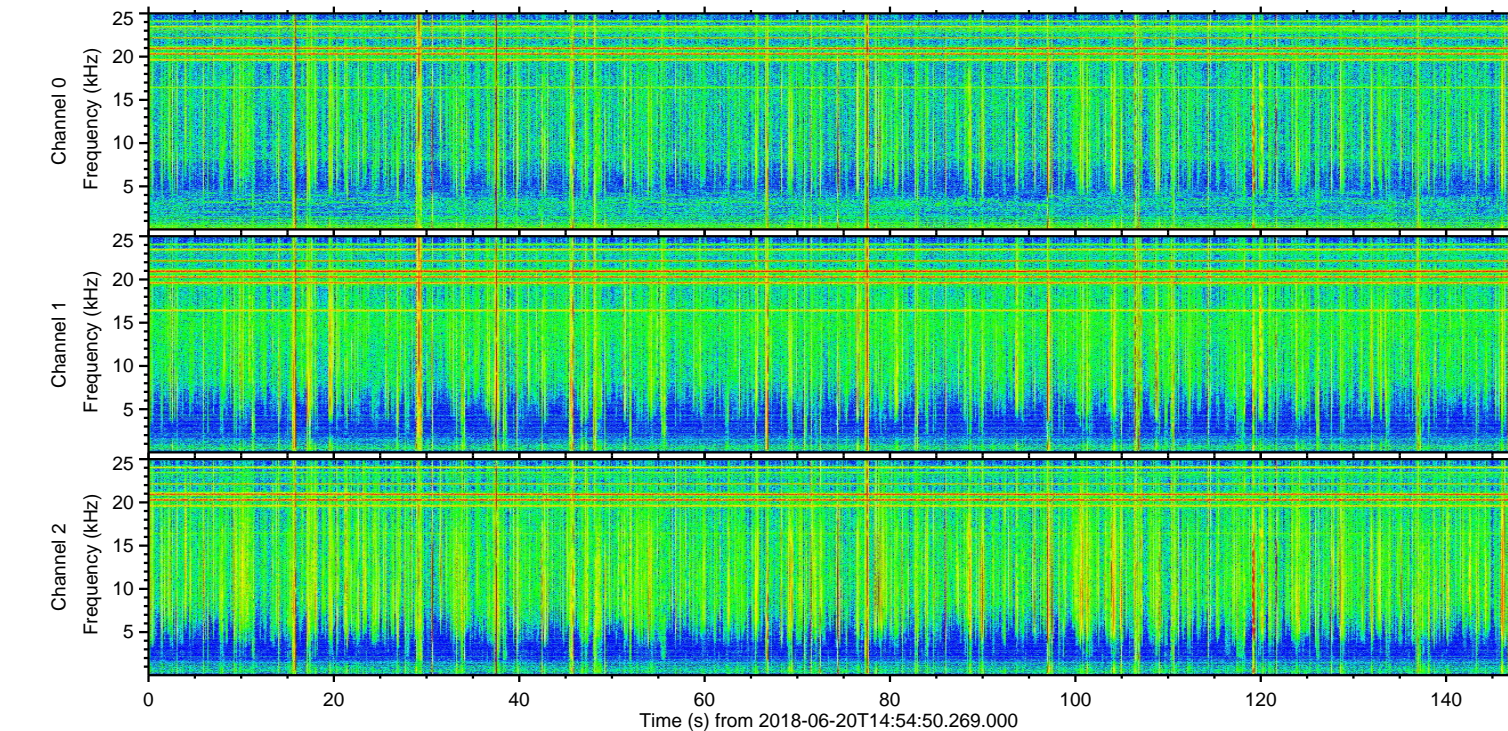
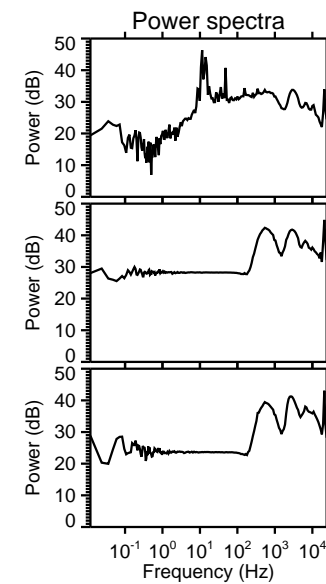
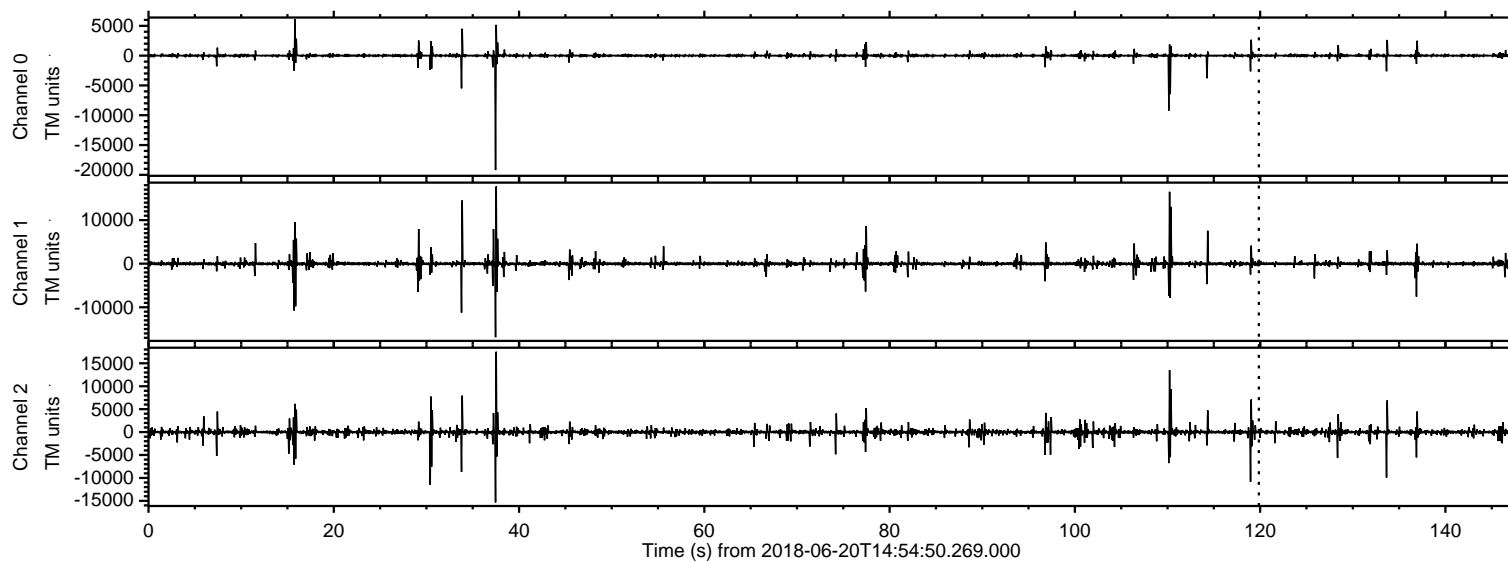
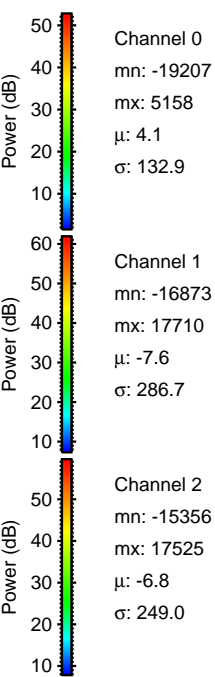
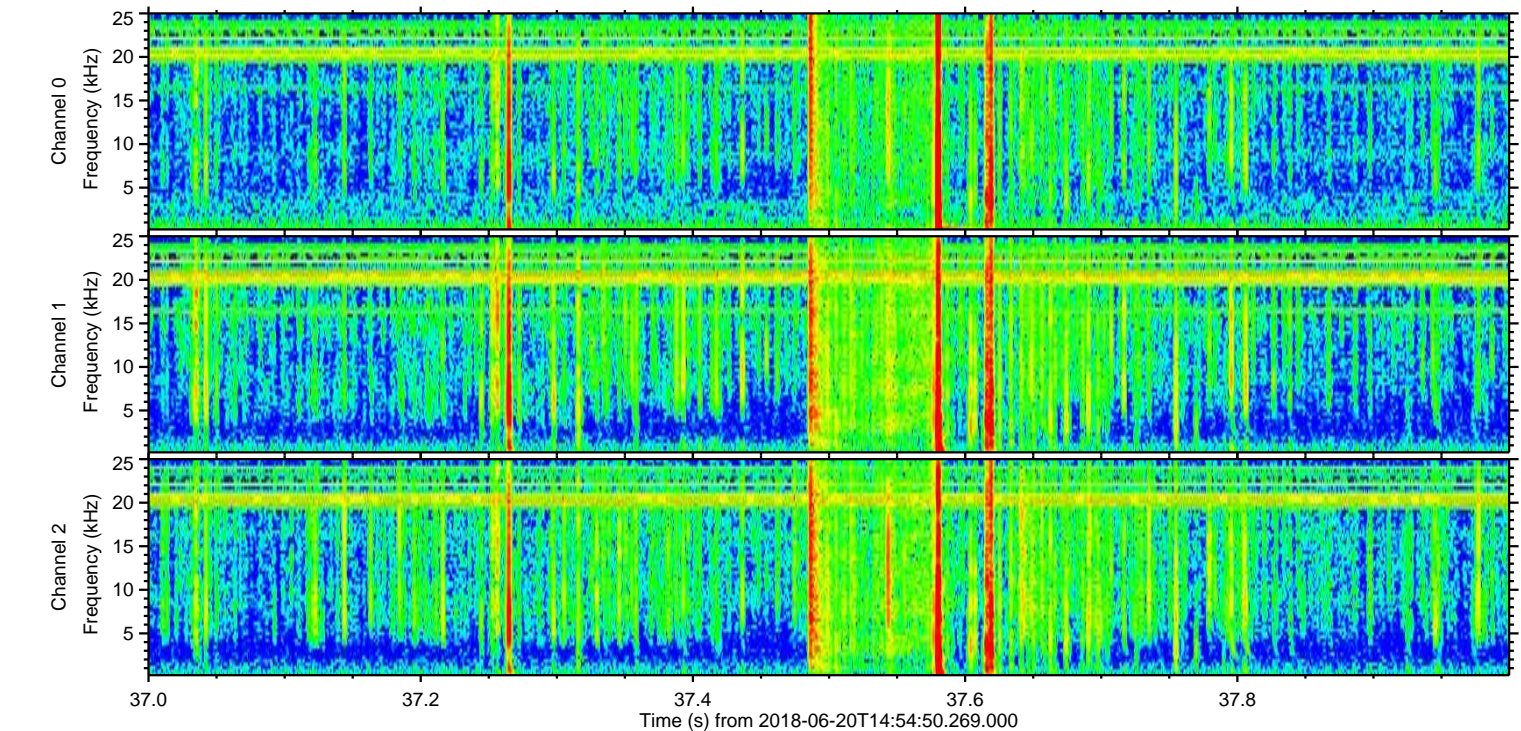
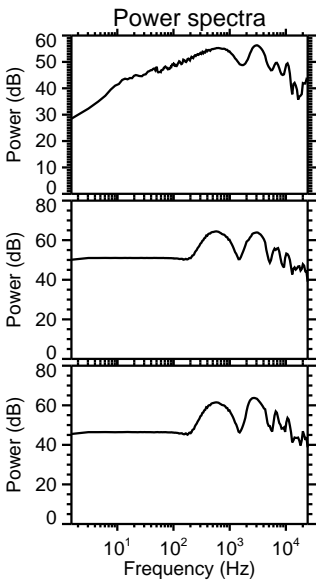
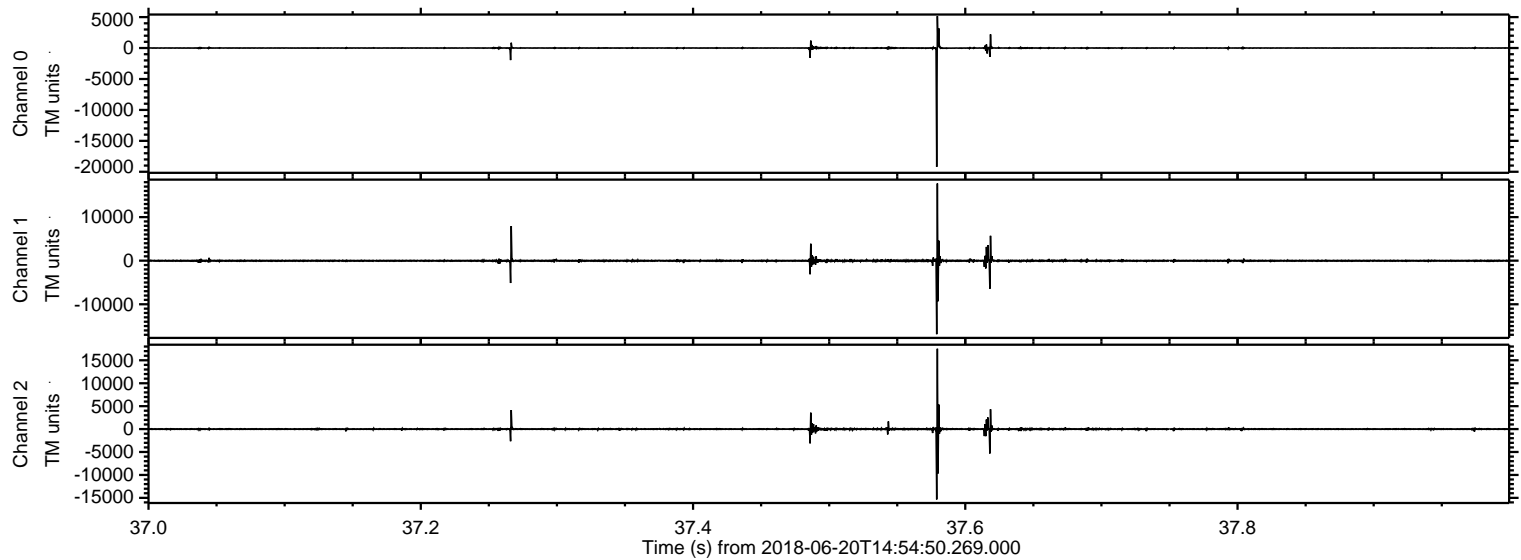

Processed Wed Jun 20 17:02:50 2018 by ELM ver.2012-10-06 from 001__elm20180620_145449__dat00.bin

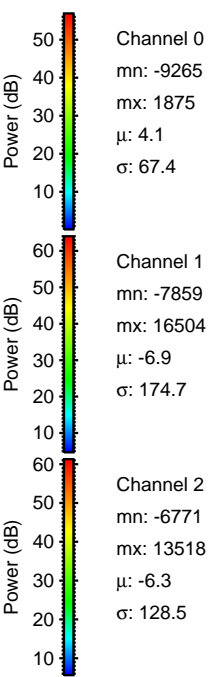
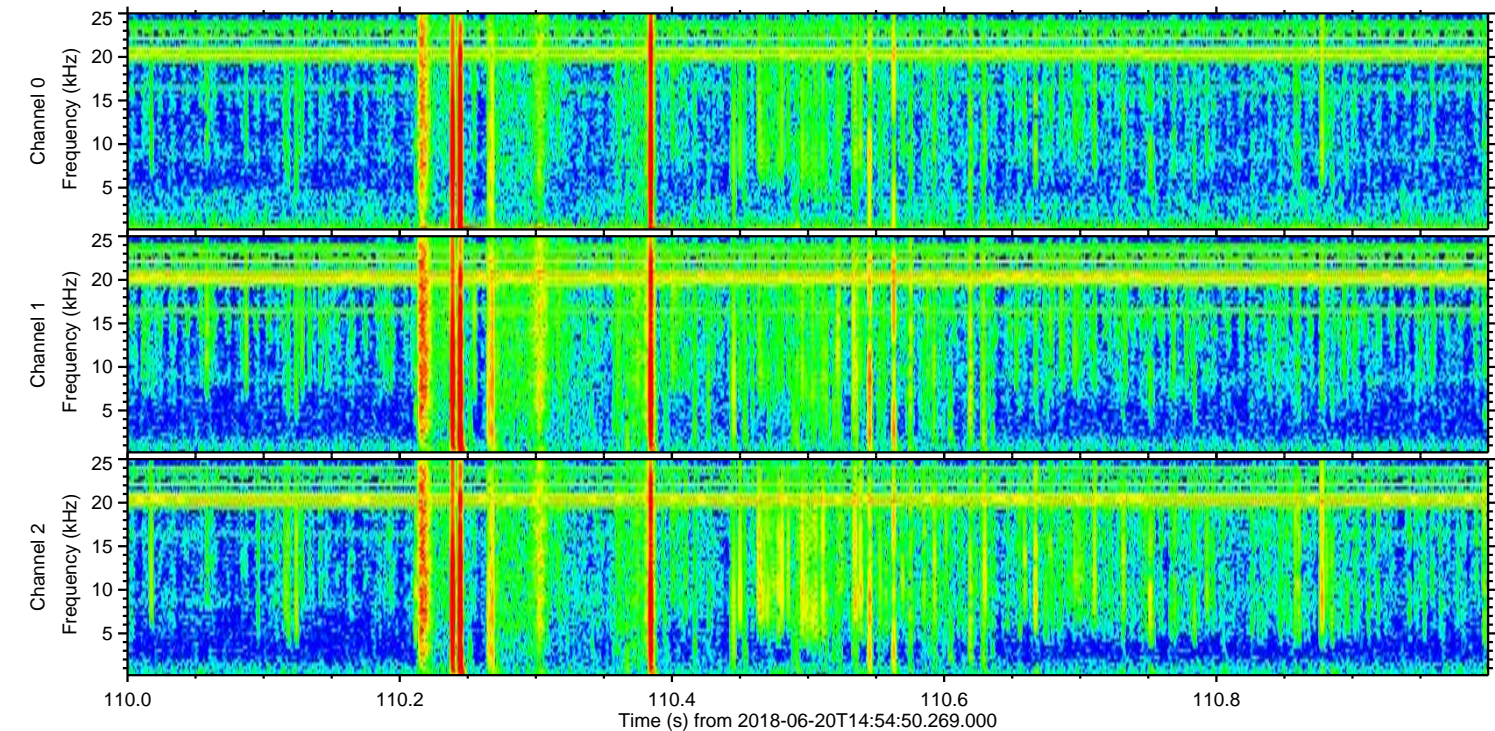
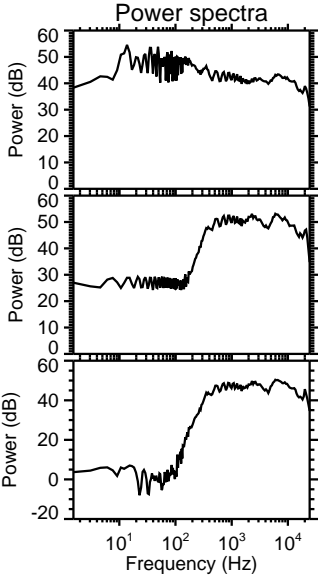
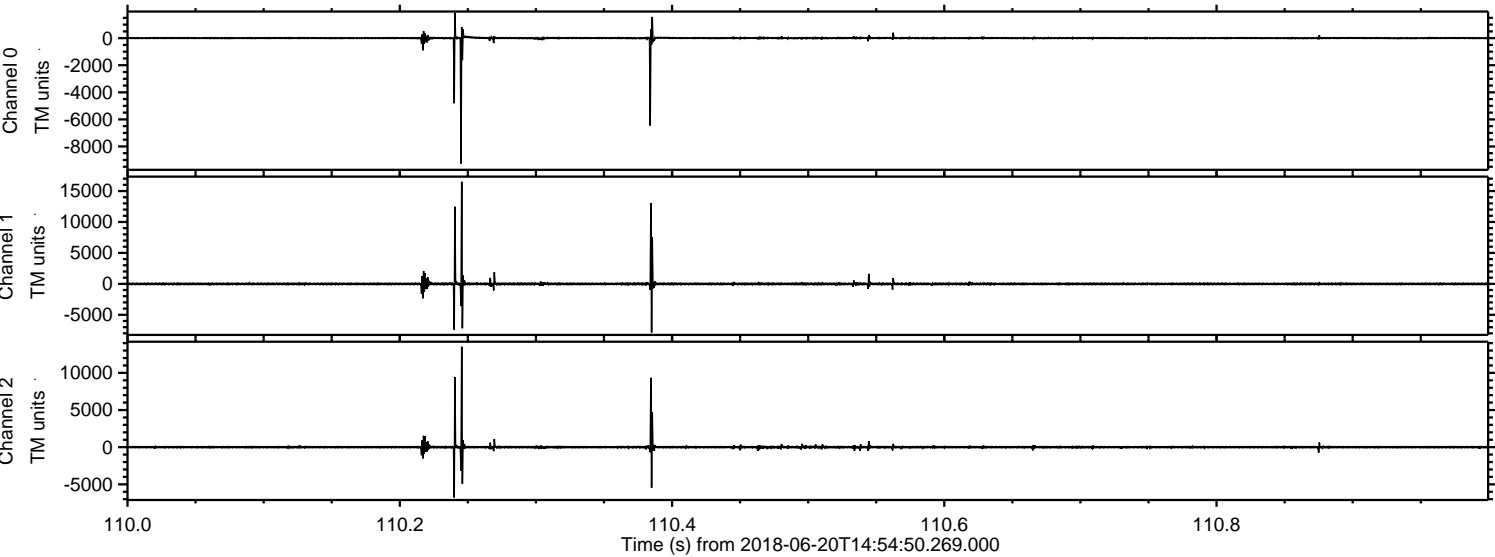

Processed Wed Jun 20 17:02:51 2018 by ELM ver.2012-10-06 from 001__elm20180620_145449__dat00.bin

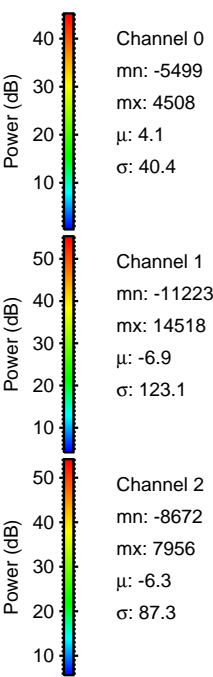
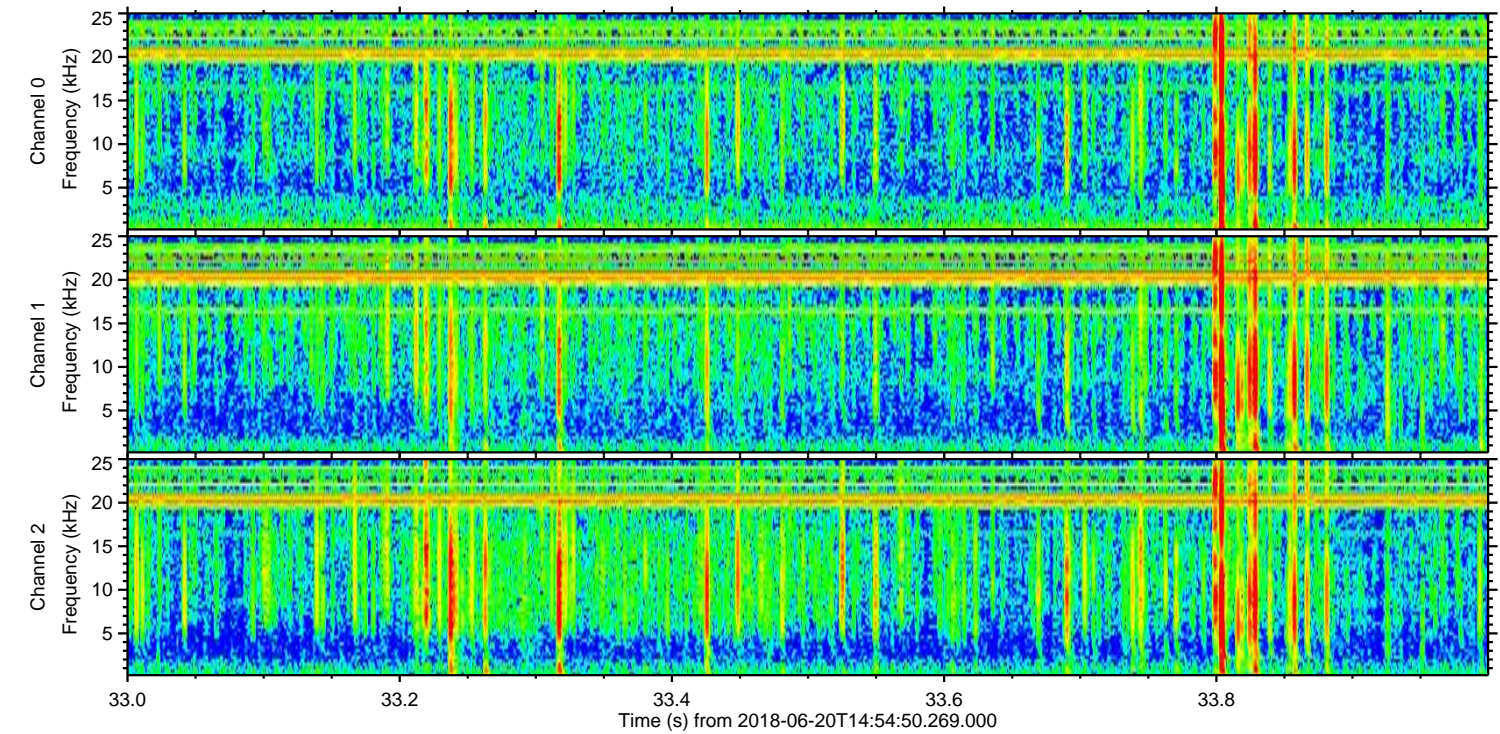
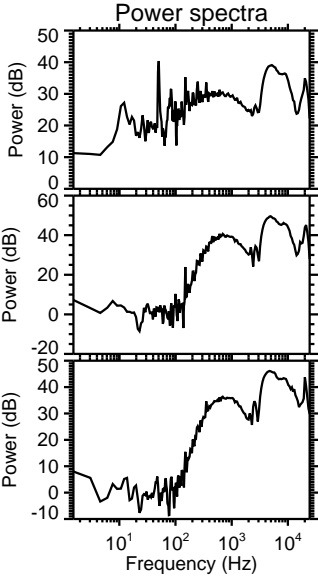
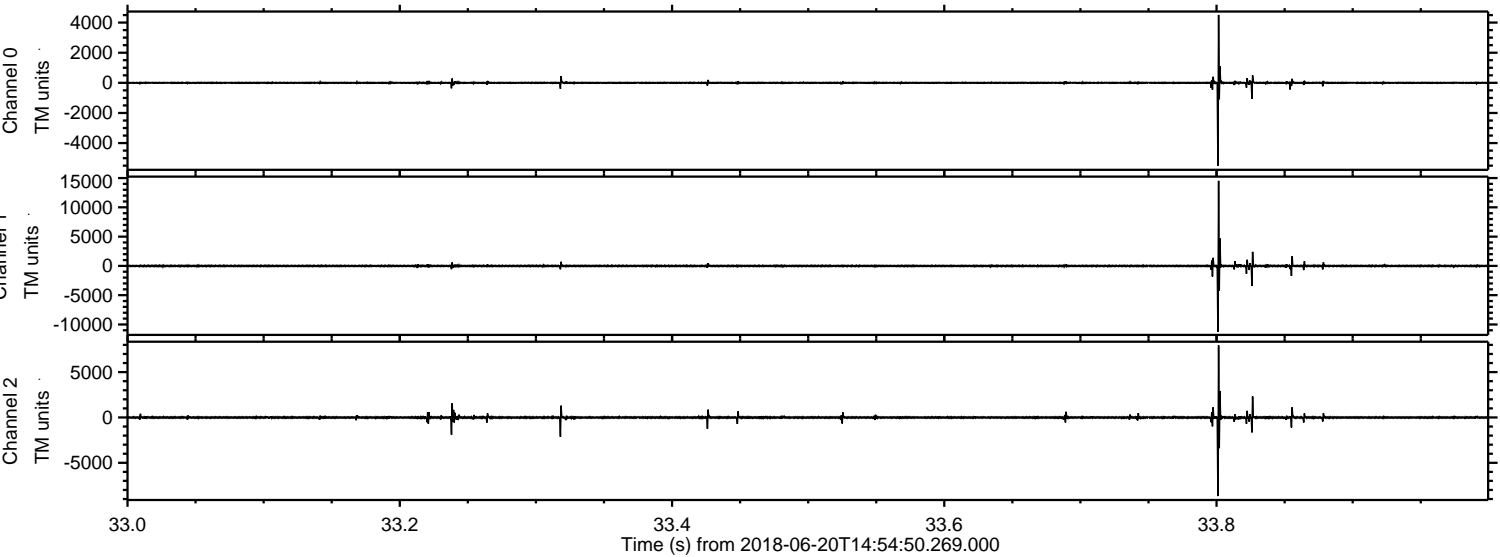

Processed Wed Jun 20 17:02:52 2018 by ELM ver.2012-10-06 from 001__elm20180620_145449__dat00.bin

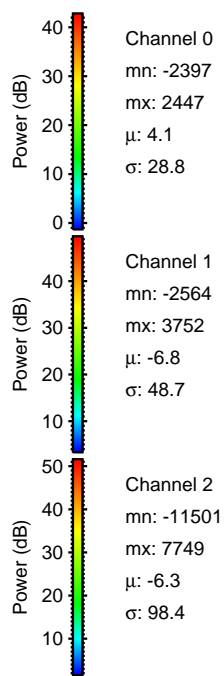
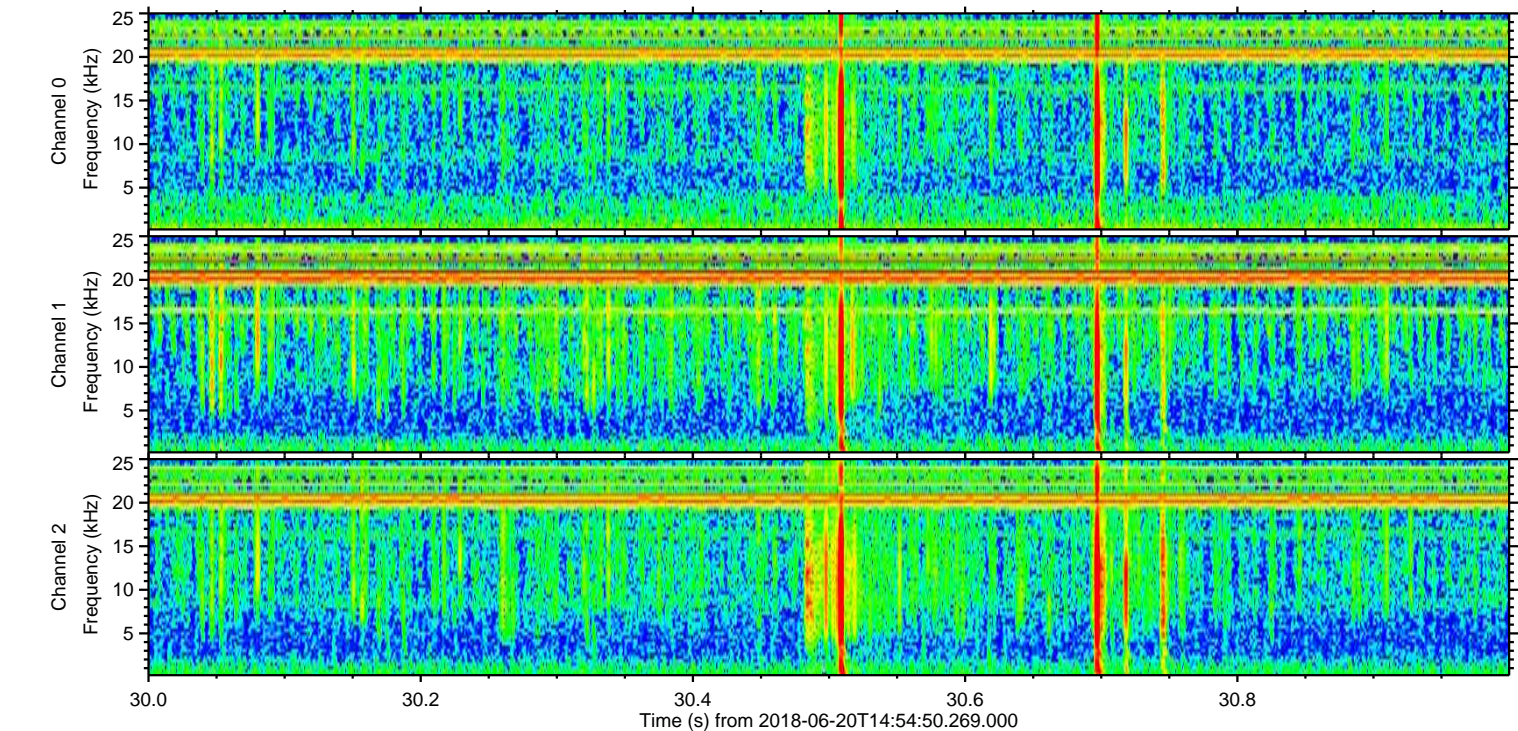
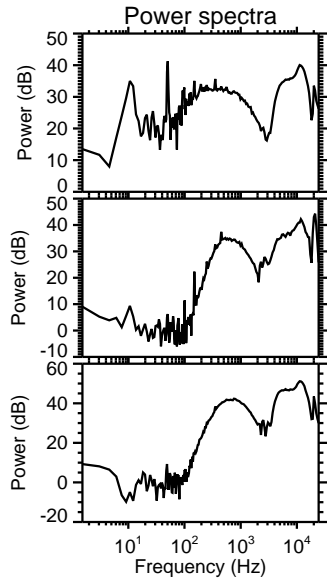
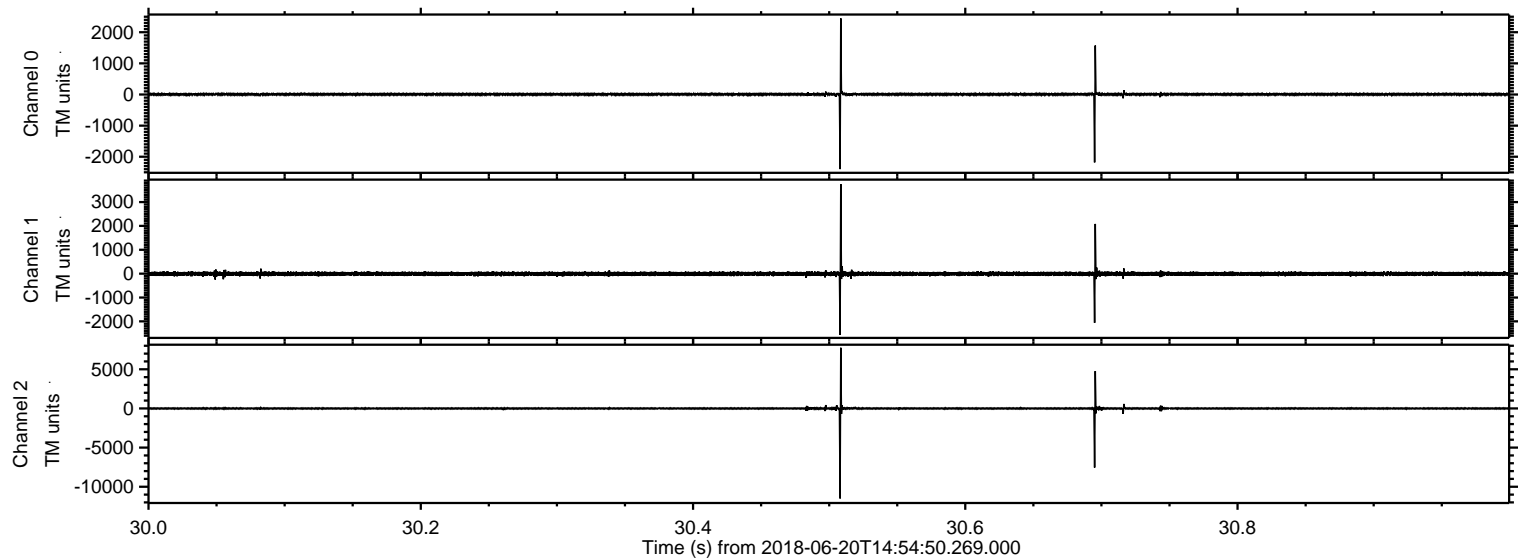

ELMAVAN 3D WAVEFORMS (Measured data sampled at 50 kHz) 50999 packets of 144 samples from 2018-06-20T14:54:50.269.000. Part 119/147

Processed Wed Jun 20 17:02:52 2018 by ELM ver.2012-10-06 from 001__elm20180620_145449__dat00.bin

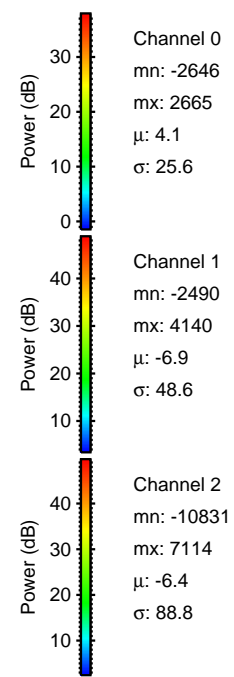
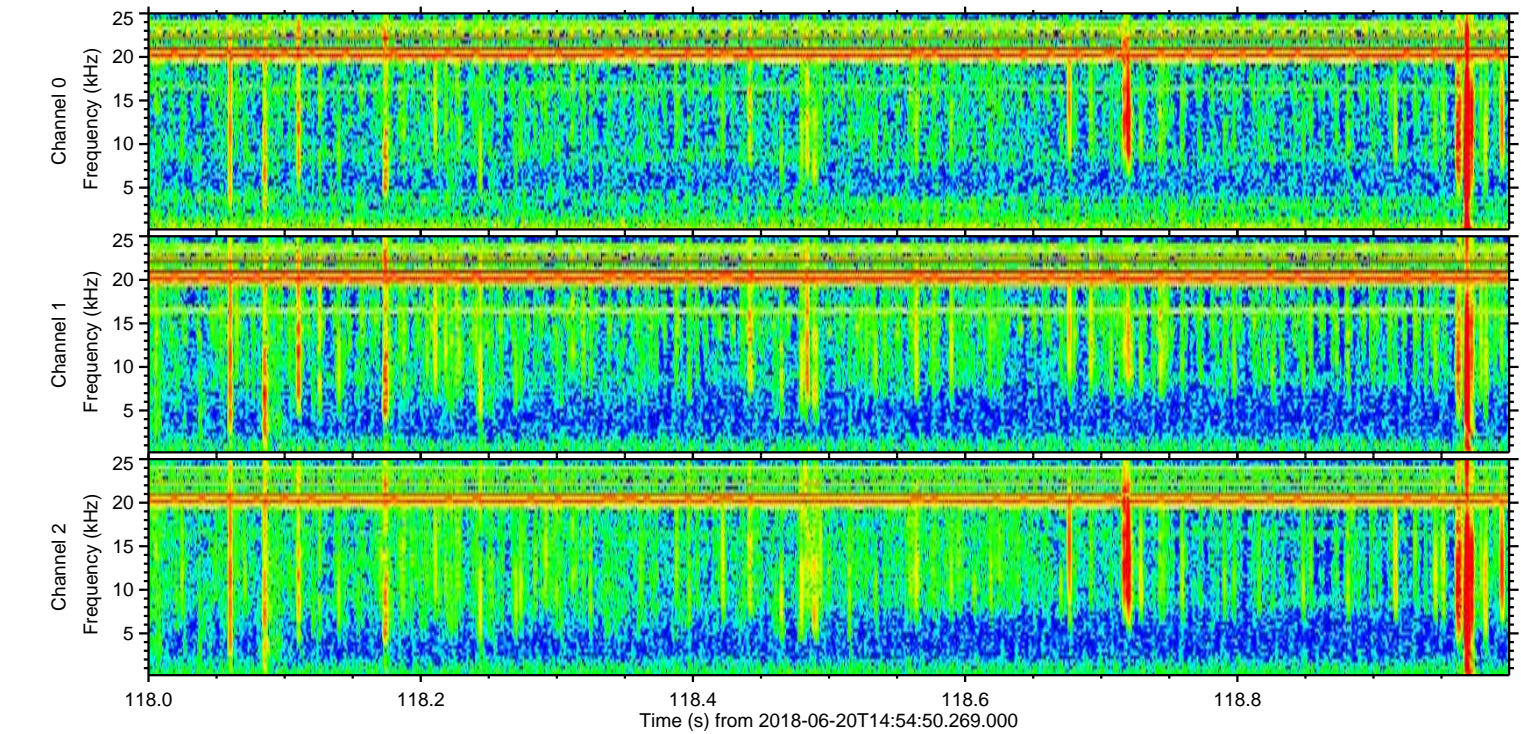
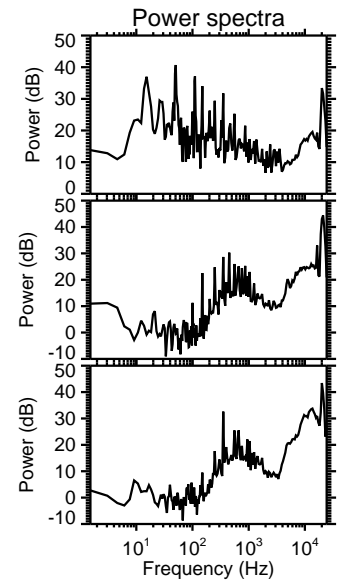
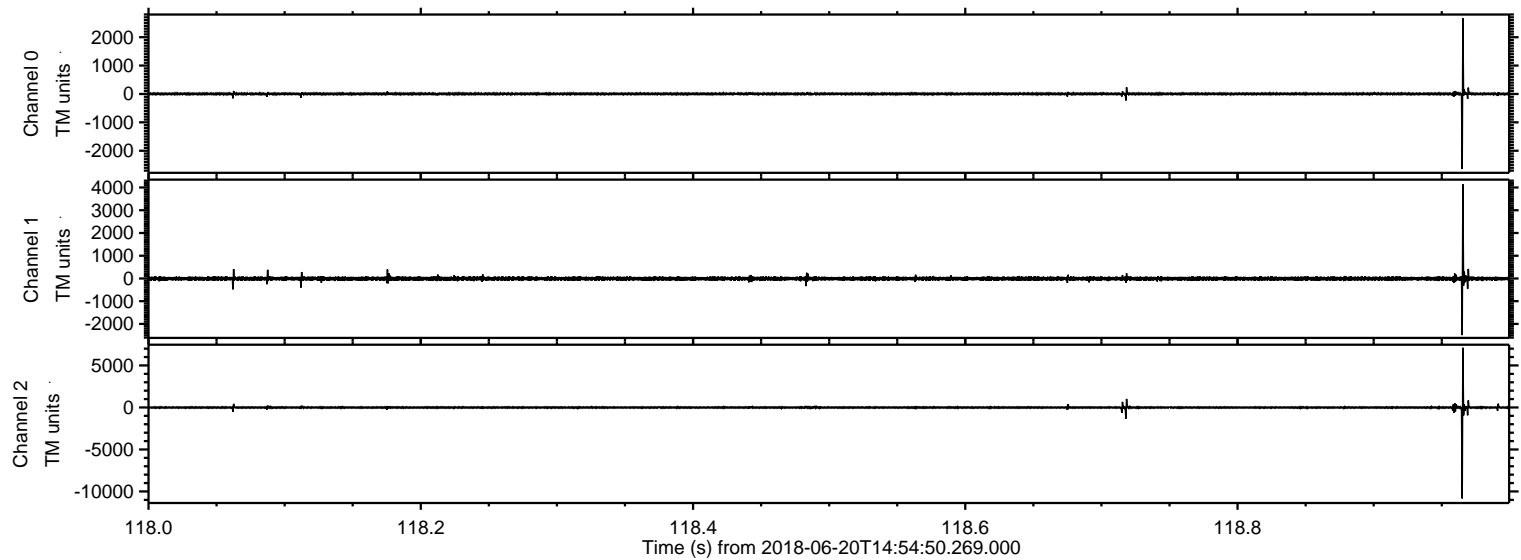

Processed Wed Jun 20 17:02:53 2018 by ELM ver.2012-10-06 from 001__elm20180620_145449__dat00.bin

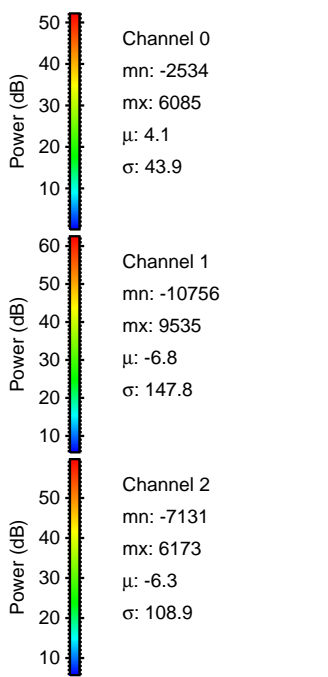
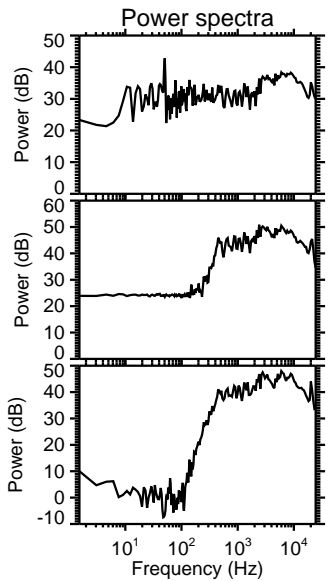
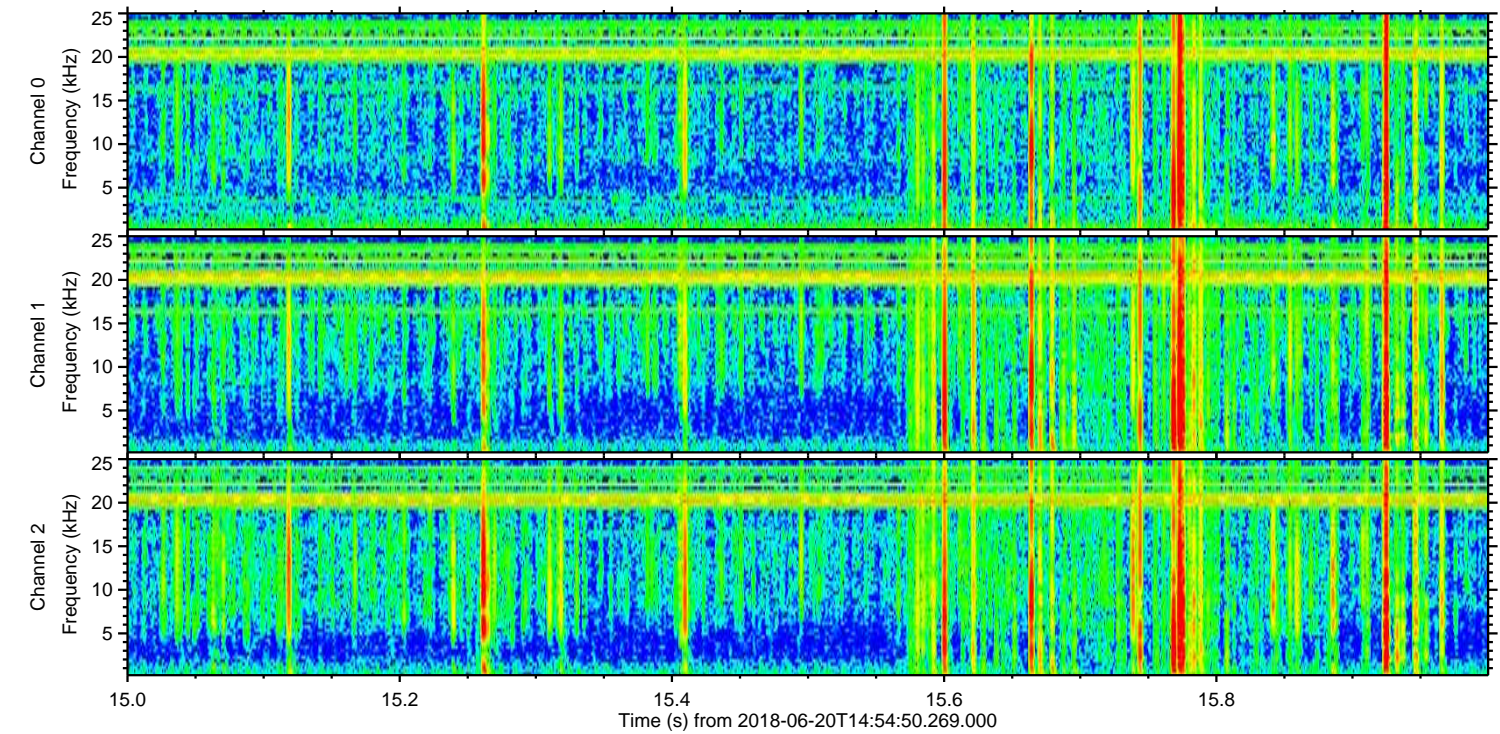
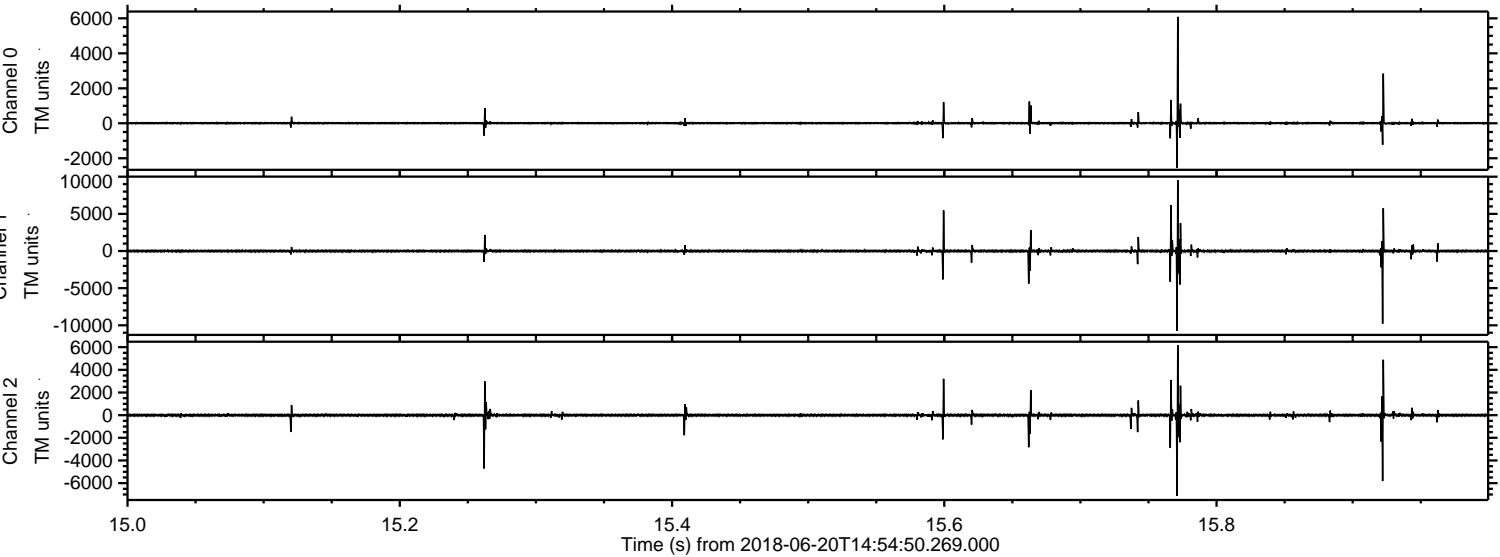

ELMAVAN 3D WAVEFORMS (Measured data sampled at 50 kHz) 50999 packets of 144 samples from 2018-06-20T14:54:50.269.000. Part 134/147

Processed Wed Jun 20 17:02:54 2018 by ELM ver.2012-10-06 from 001__elm20180620_145449__dat00.bin

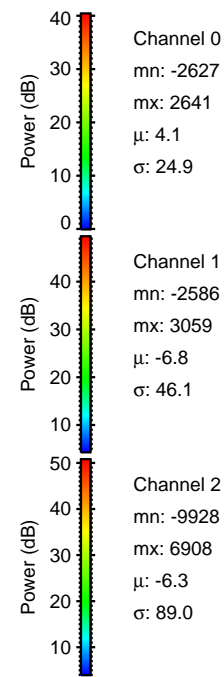
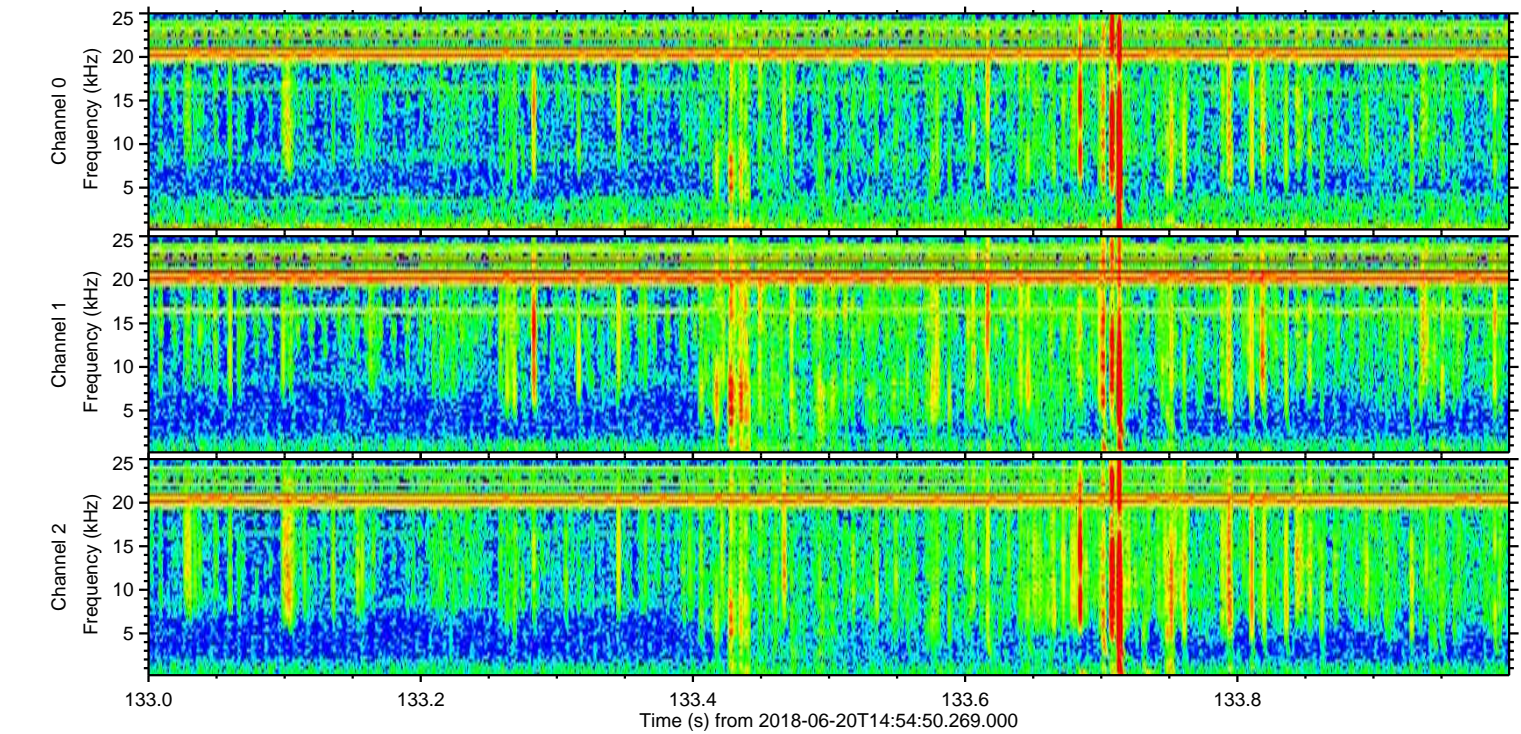
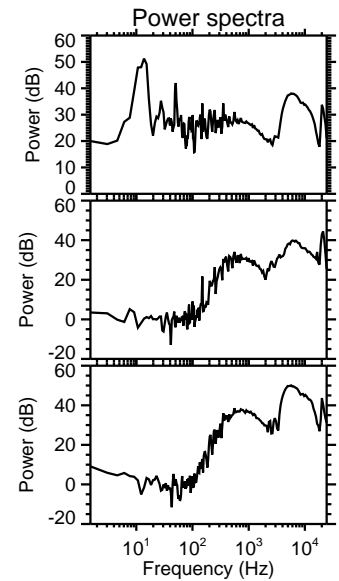
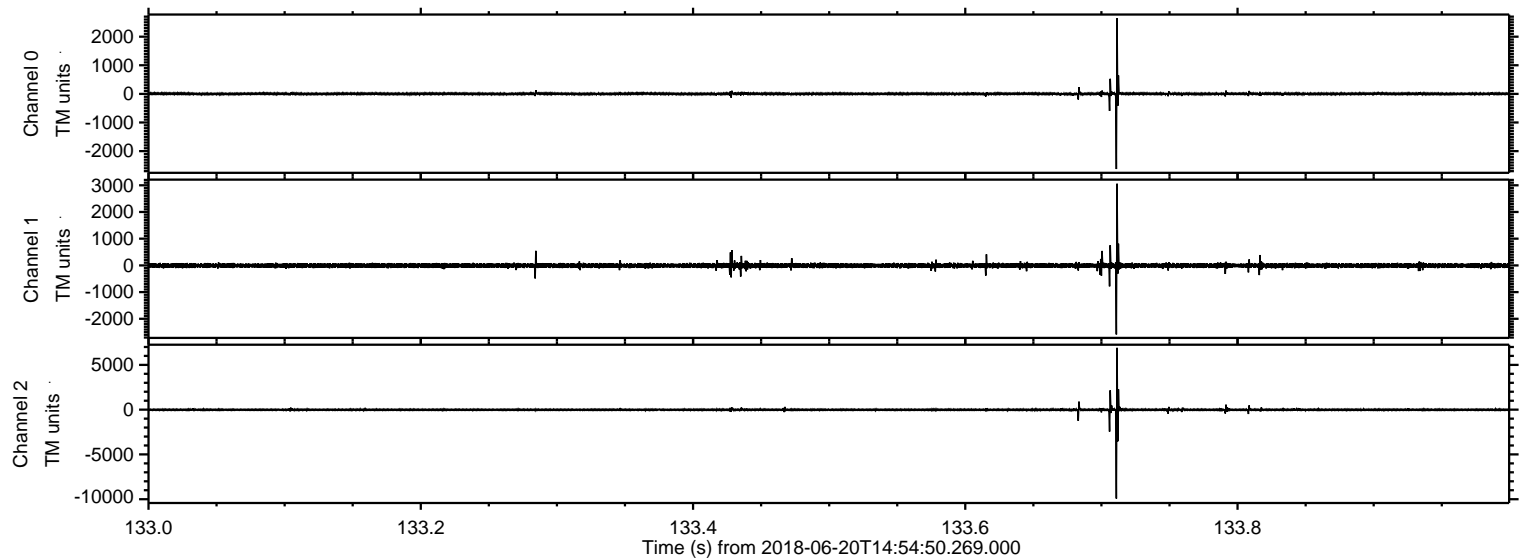

Processed Wed Jun 20 17:02:55 2018 by ELM ver.2012-10-06 from 001__elm20180620_145449__dat00.bin

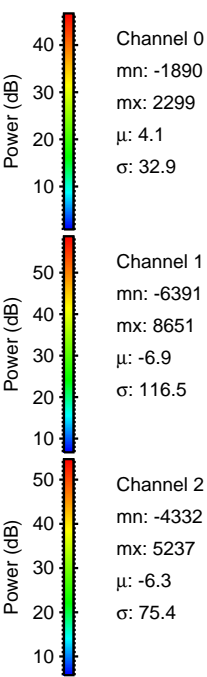
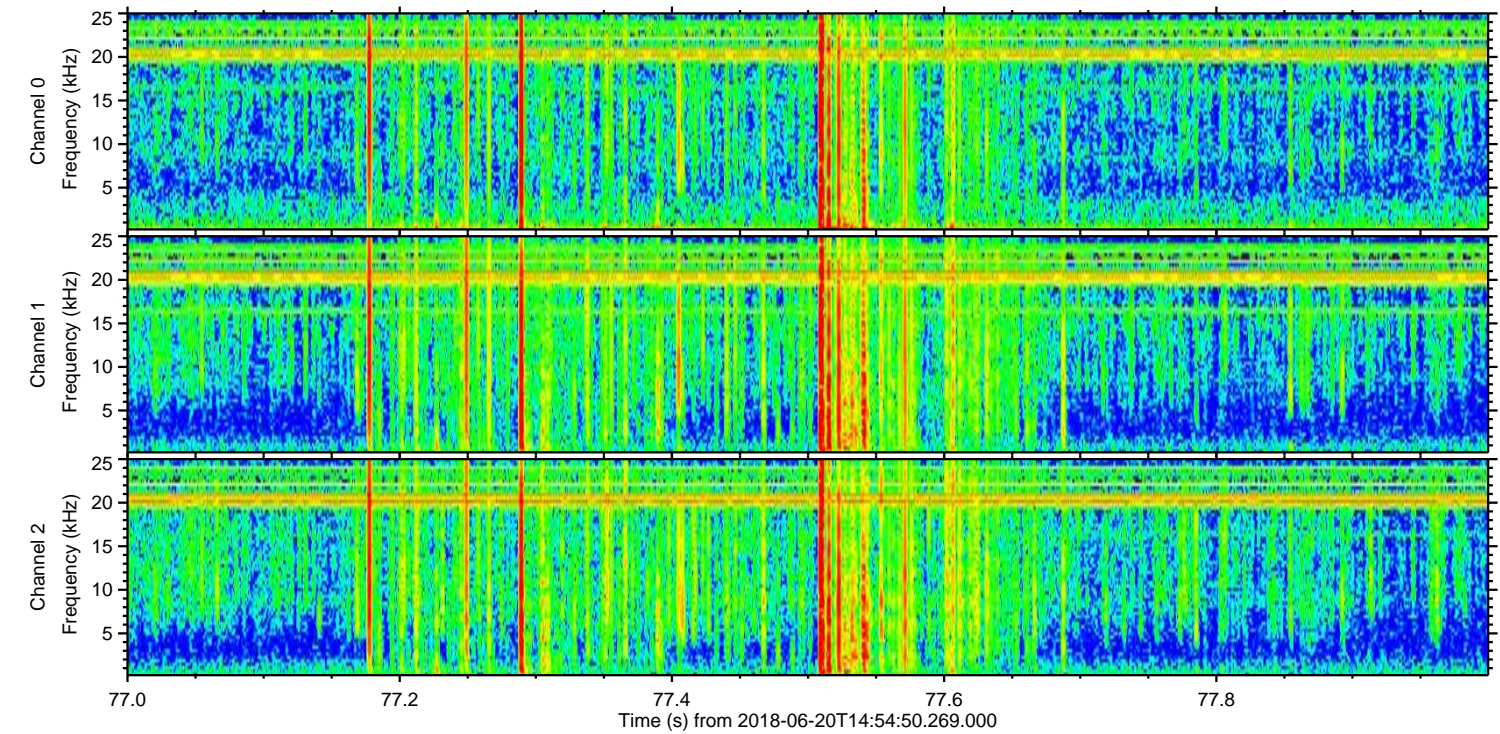
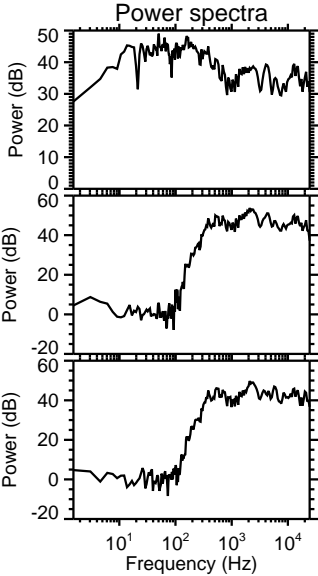
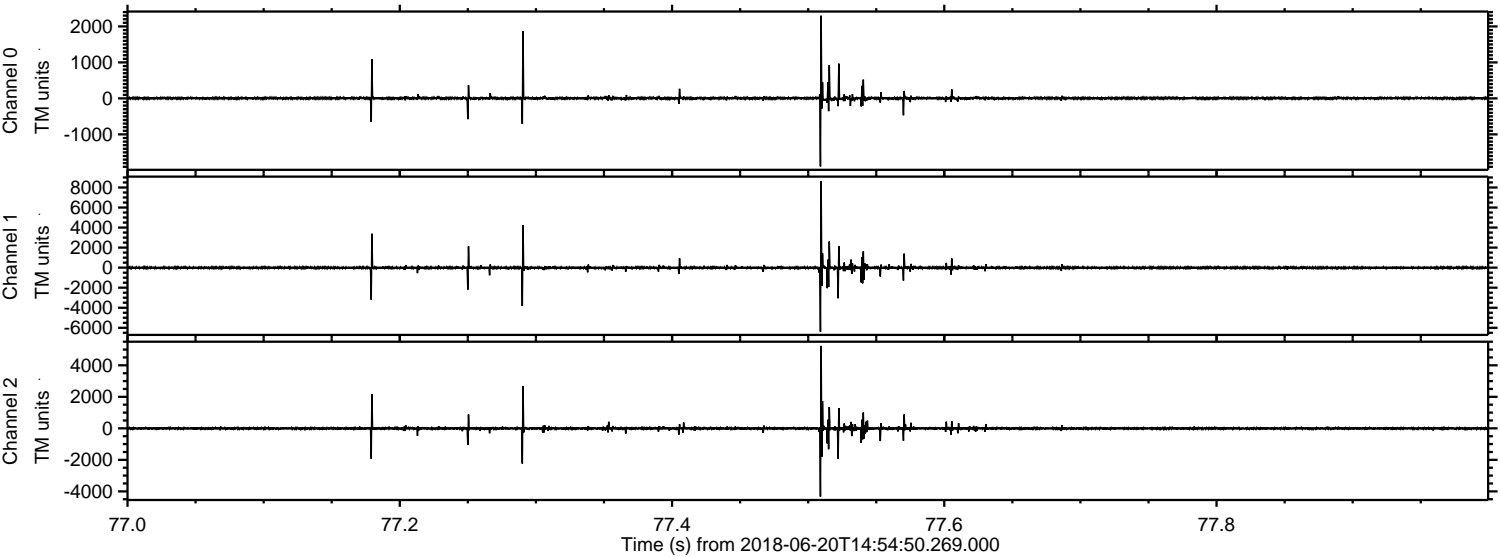

Channel 0
mn: -1890
mx: 2299
 μ : 4.1
 σ : 32.9

Channel 1
mn: -6391
mx: 8651
 μ : -6.9
 σ : 116.5

Channel 2
mn: -4332
mx: 5237
 μ : -6.3
 σ : 75.4

Processed Wed Jun 20 17:02:56 2018 by ELM ver.2012-10-06 from 001__elm20180620_145449__dat00.bin

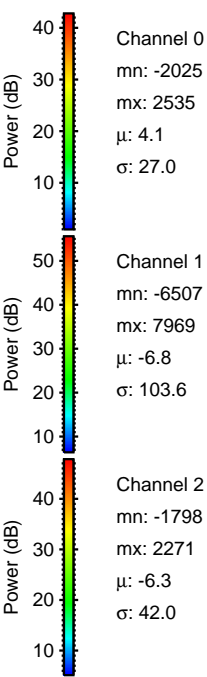
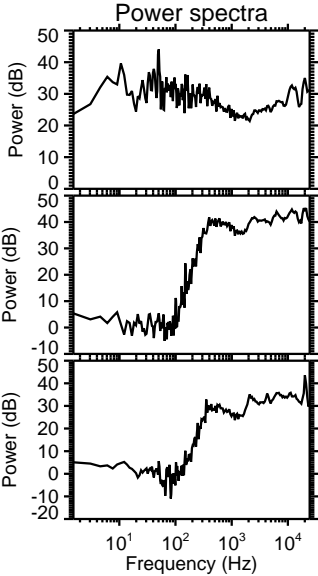
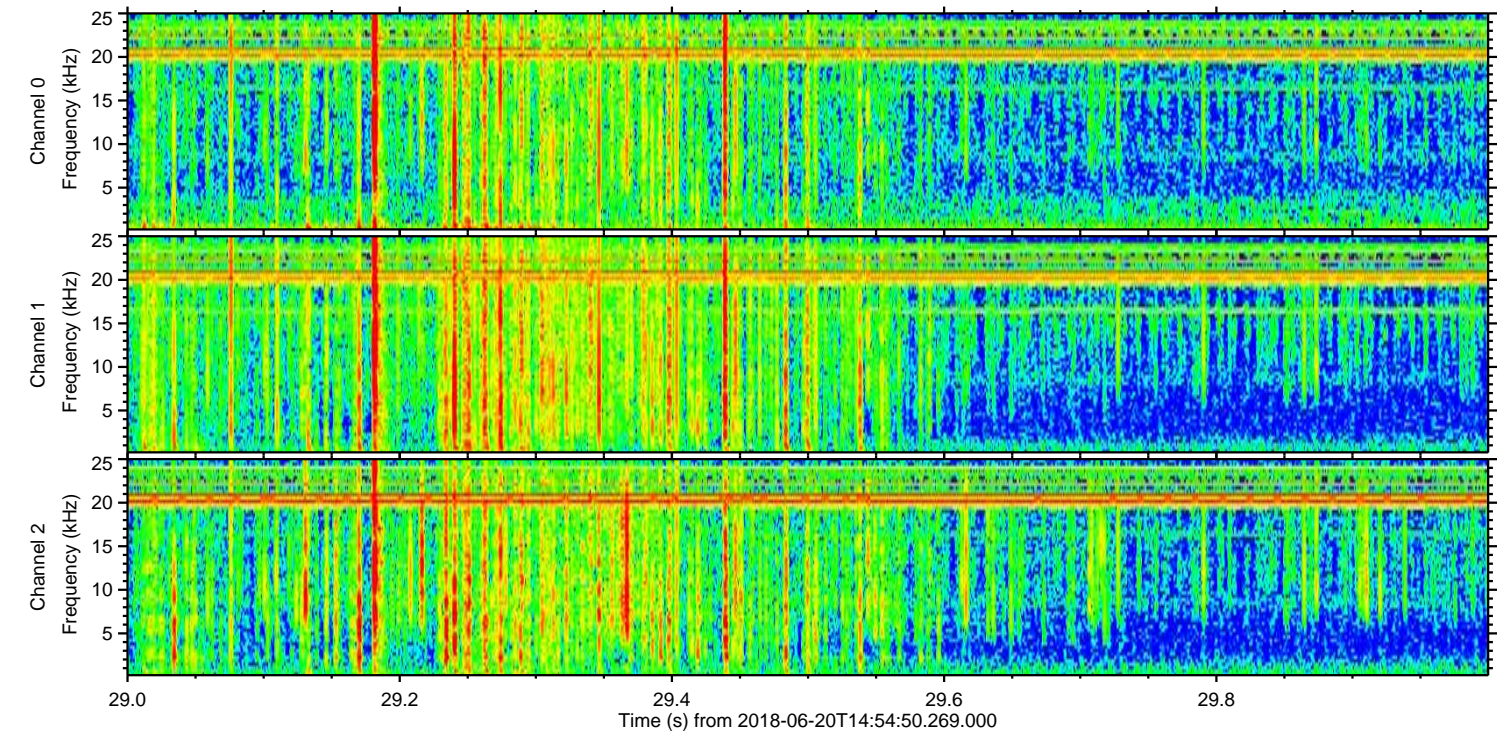
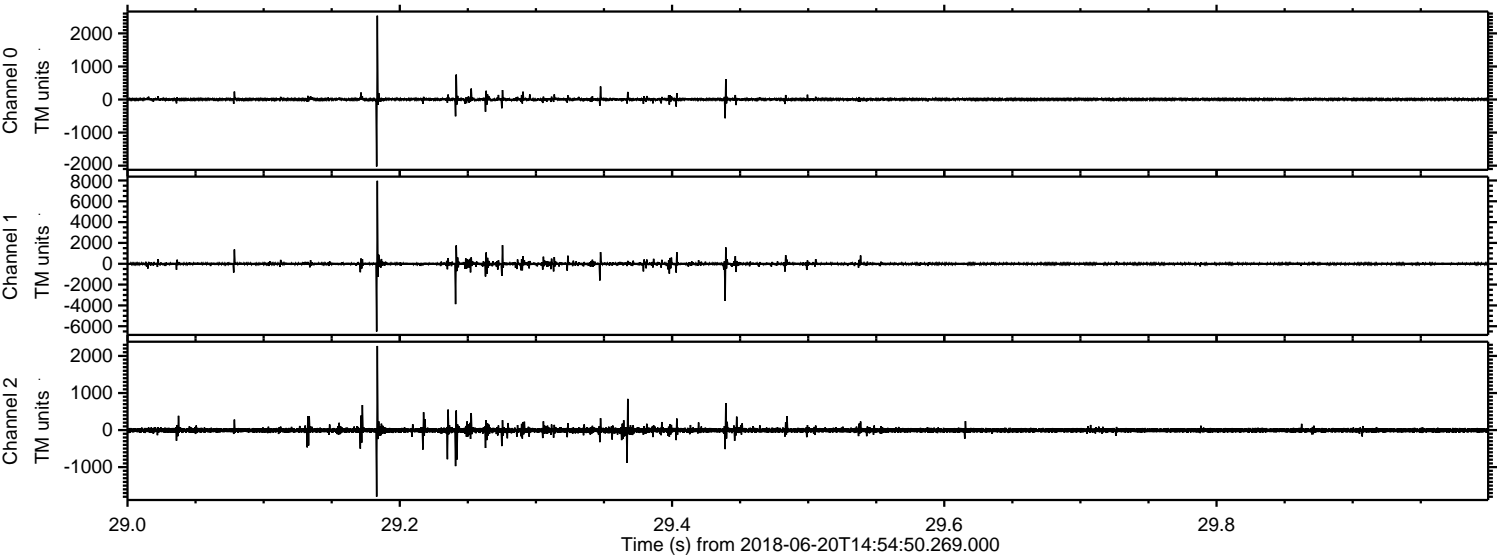

Channel 0
mn: -2025
mx: 2535
 μ : 4.1
 σ : 27.0

Channel 1
mn: -6507
mx: 7969
 μ : -6.8
 σ : 103.6

Channel 2
mn: -1798
mx: 2271
 μ : -6.3
 σ : 42.0

