

# ELMAVAN 3D WAVEFORMS (Measured data sampled at 50 kHz) 51000 packets of 144 samples from 2018-06-20T14:49:50.058.000.

Processed Wed Jun 20 16:57:39 2018 by ELM ver.2012-10-06 from 001\_\_elm20180620\_144949\_\_dat00.bin

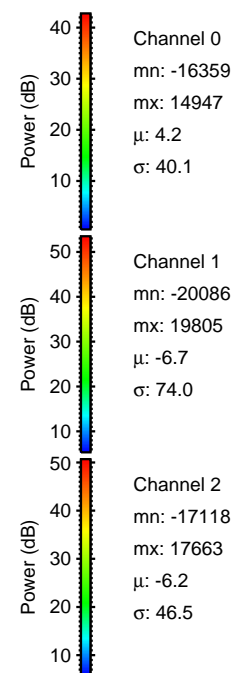

Processed Wed Jun 20 16:57:45 2018 by ELM ver.2012-10-06 from 001\_\_elm20180620\_144949\_\_dat00.bin

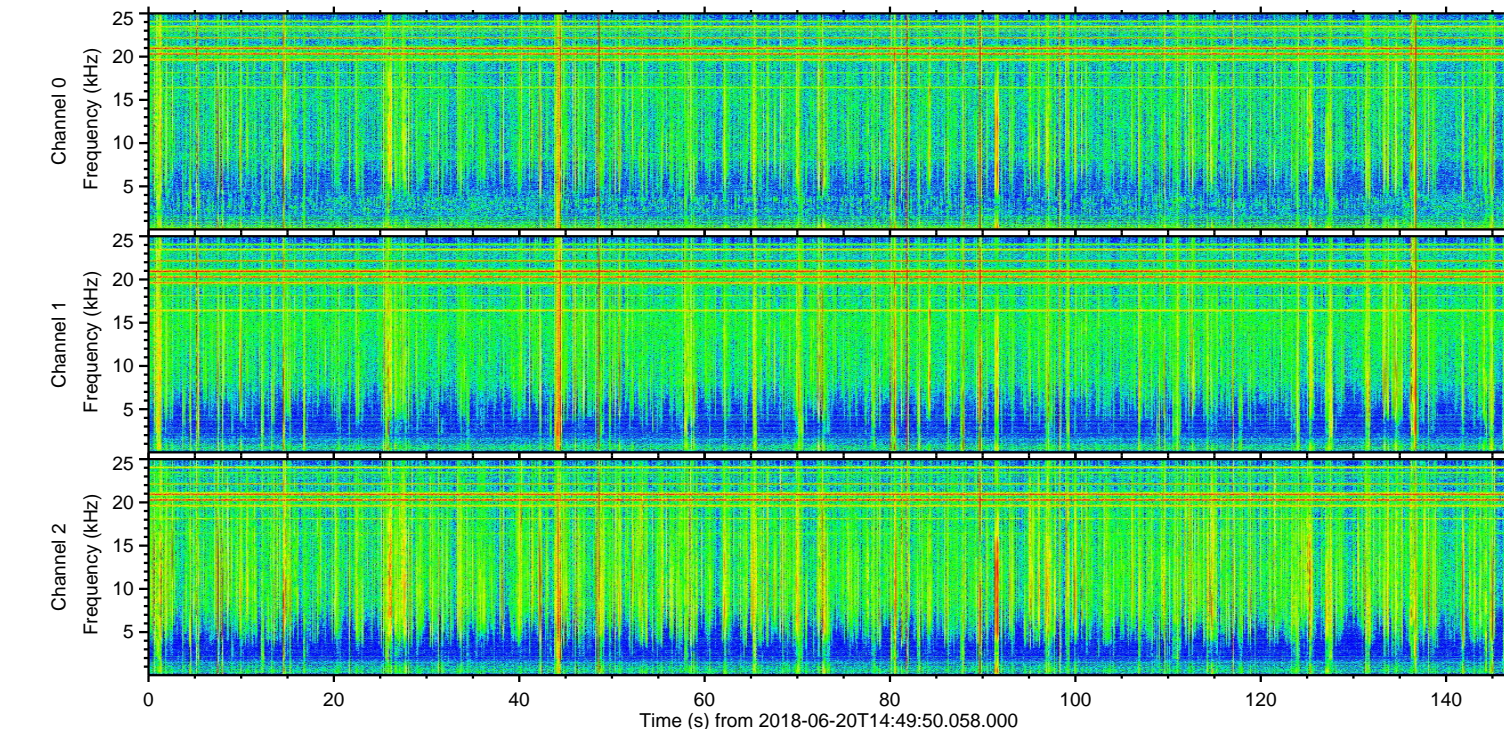
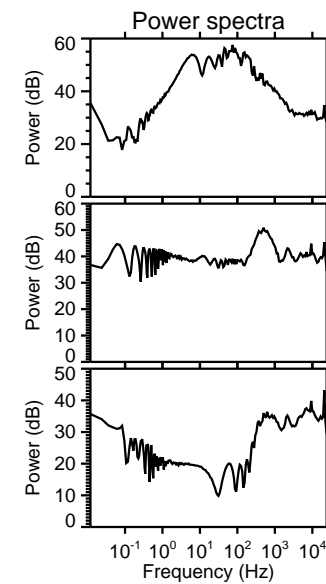
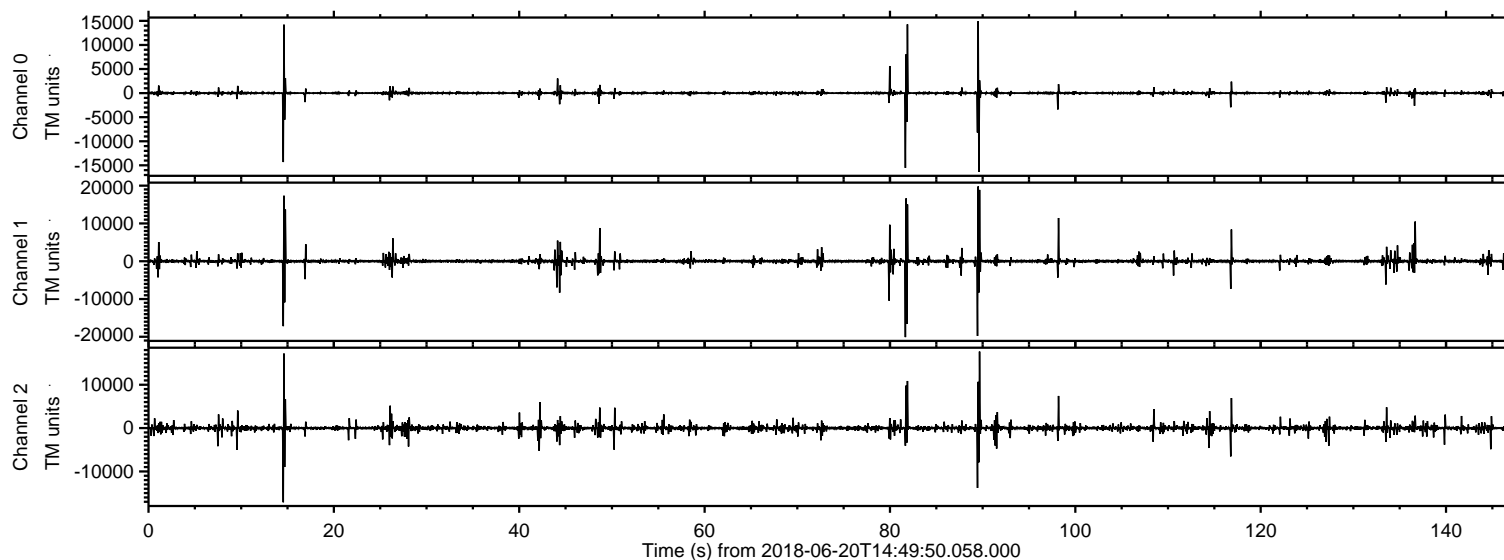
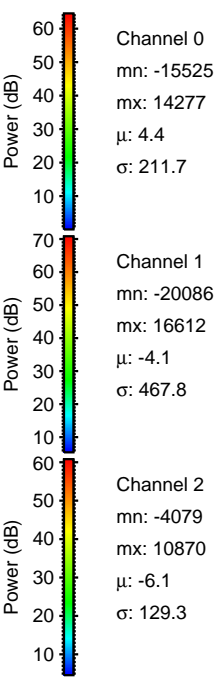
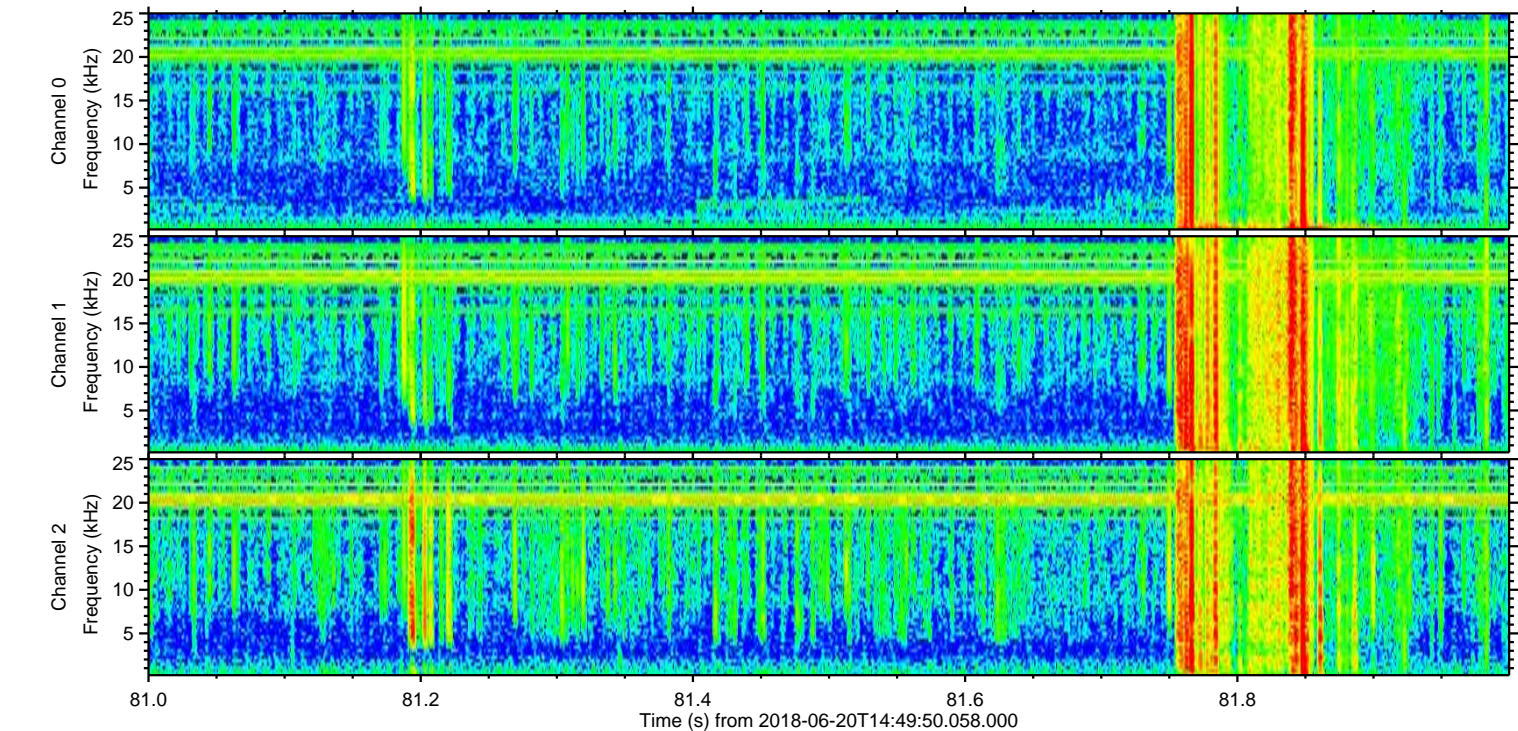
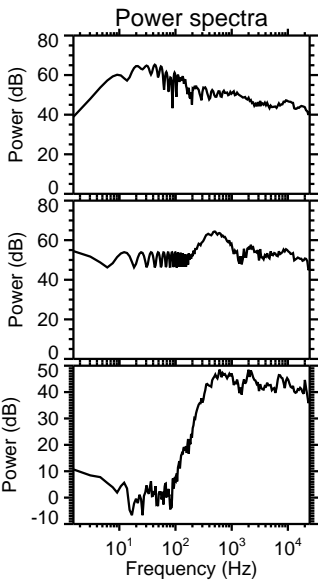
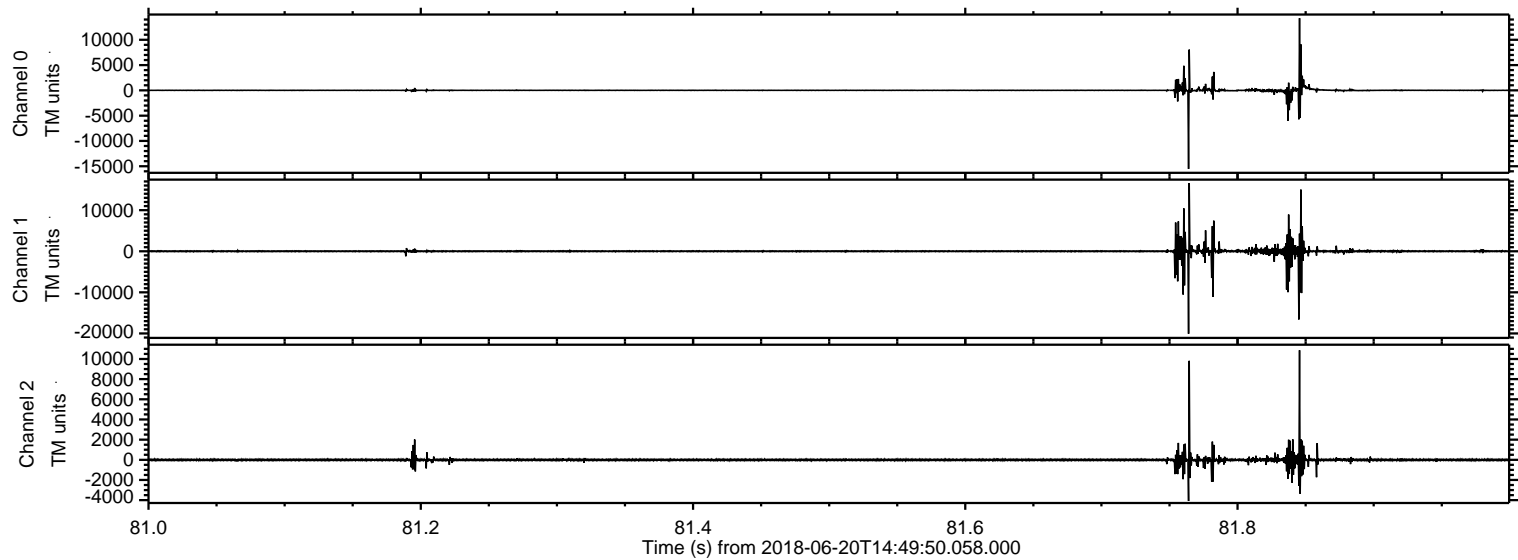

Processed Wed Jun 20 16:57:46 2018 by ELM ver.2012-10-06 from 001\_\_elm20180620\_144949\_\_dat00.bin

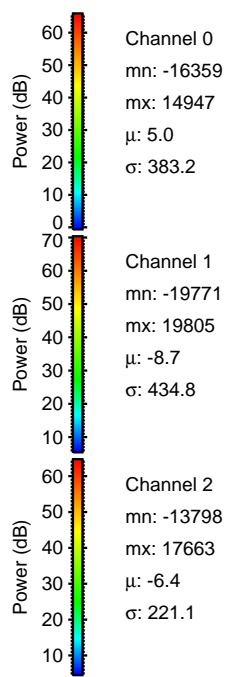
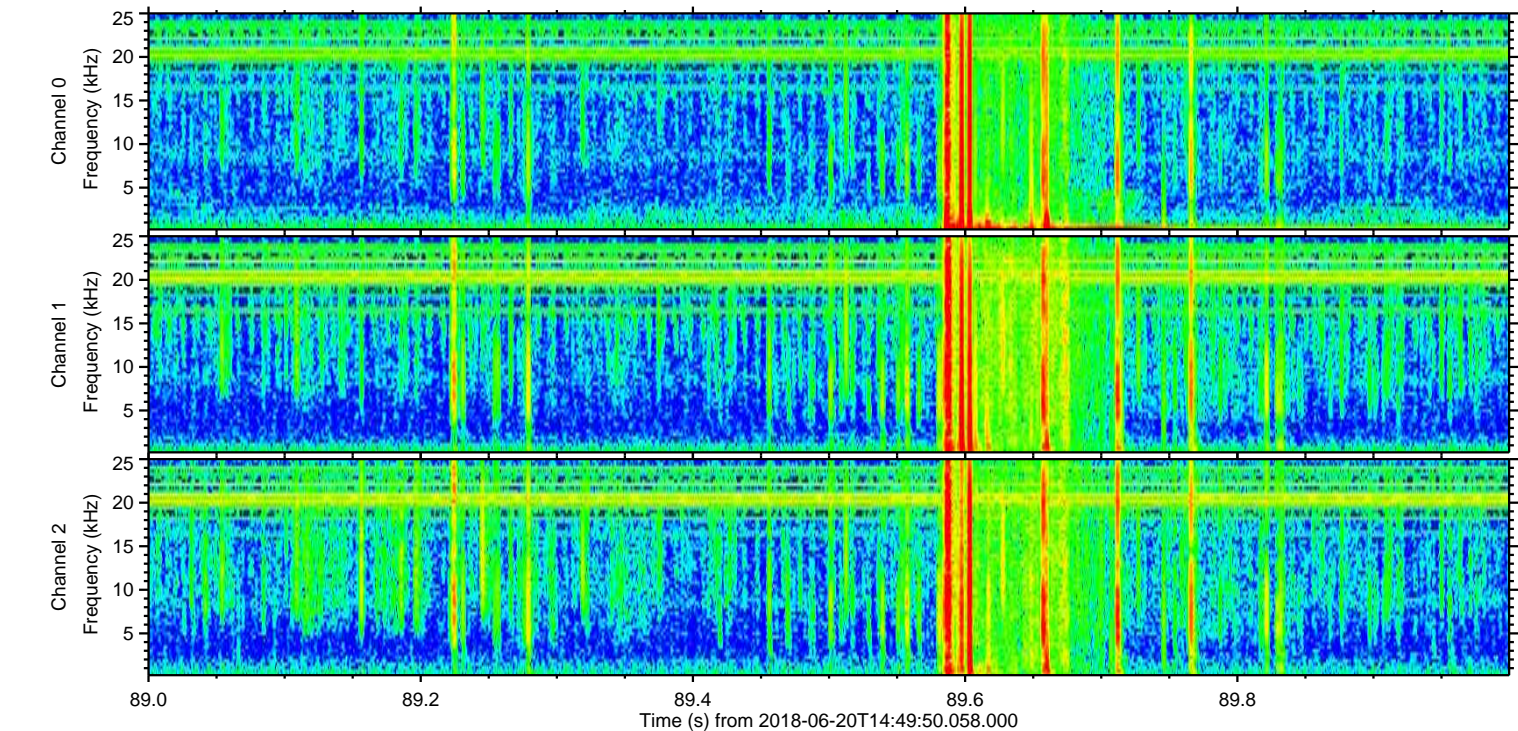
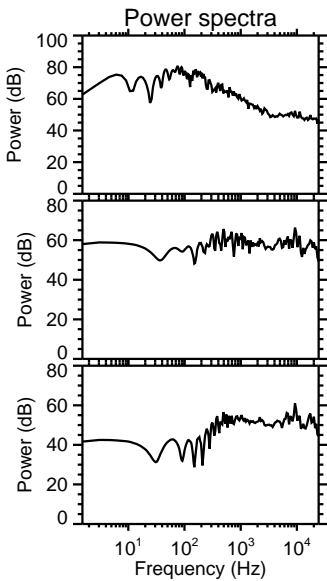
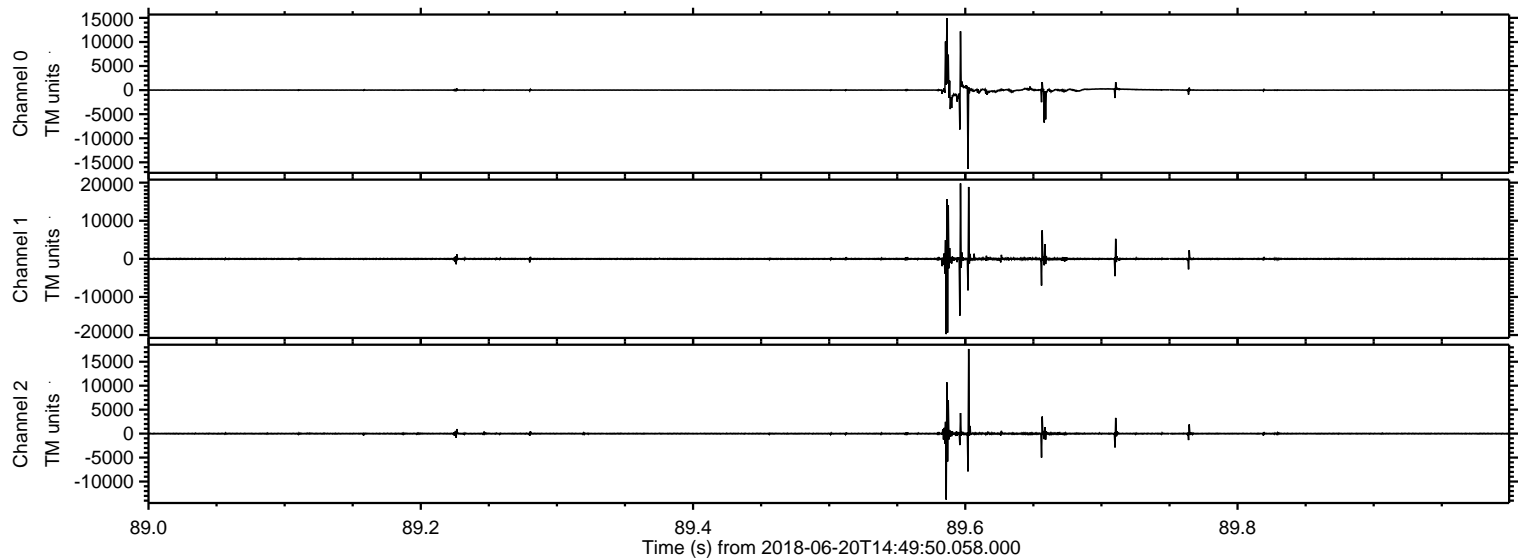

Processed Wed Jun 20 16:57:46 2018 by ELM ver.2012-10-06 from 001\_\_elm20180620\_144949\_\_dat00.bin

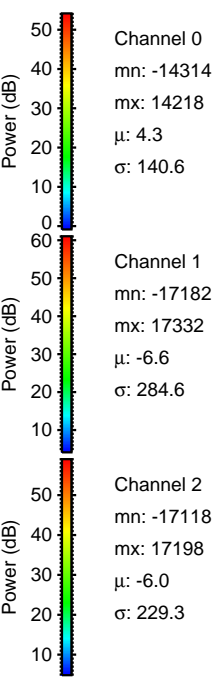
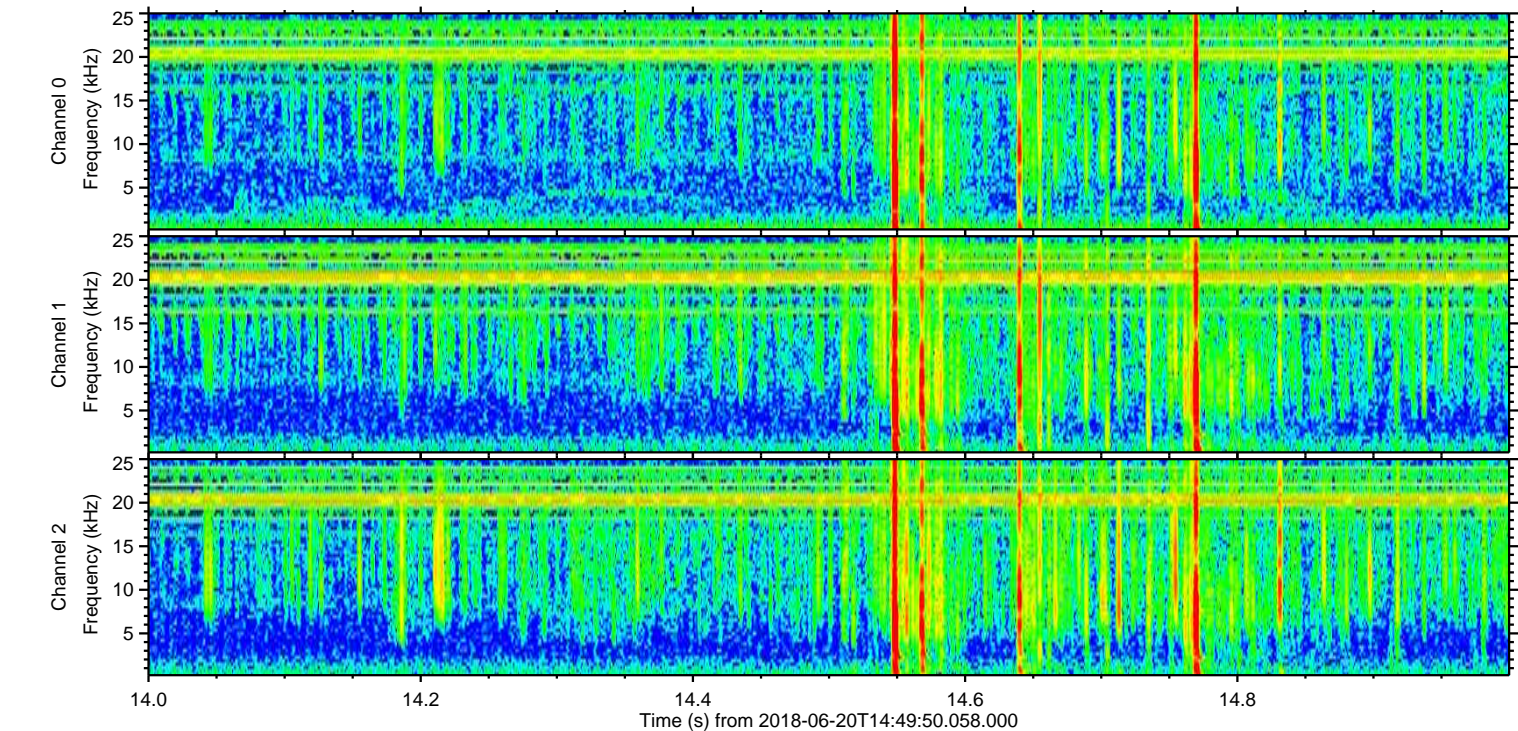
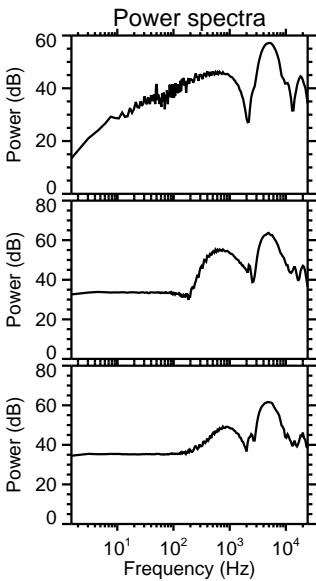
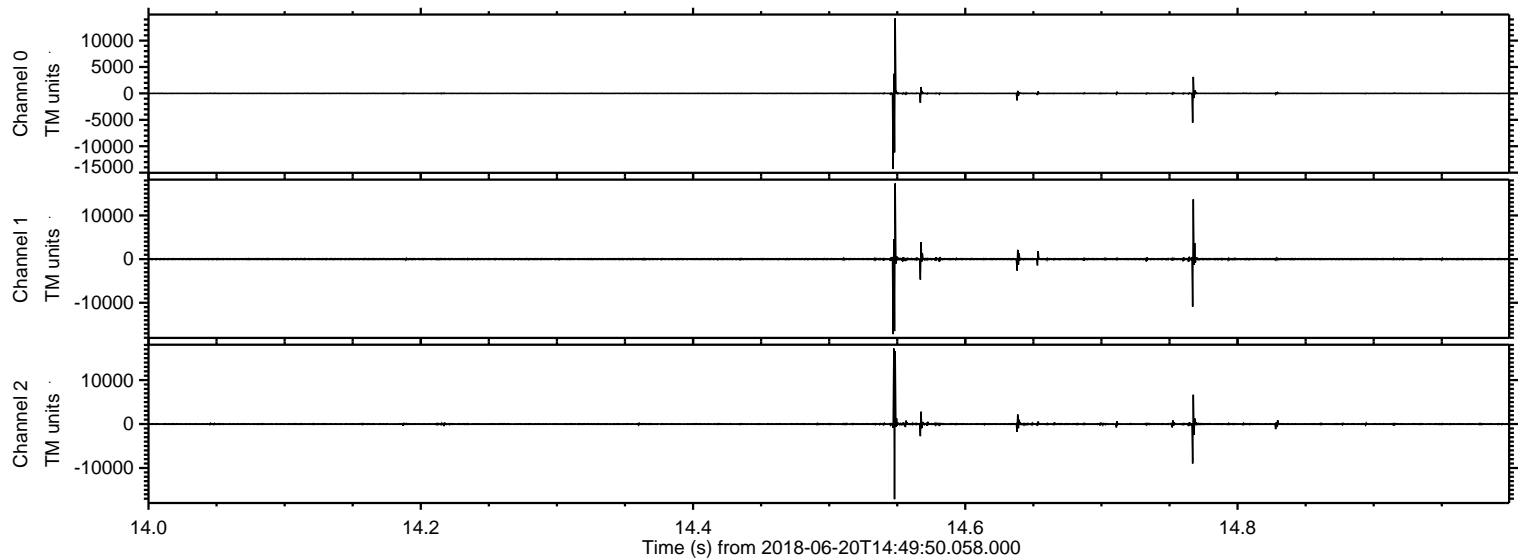

Processed Wed Jun 20 16:57:47 2018 by ELM ver.2012-10-06 from 001\_\_elm20180620\_144949\_\_dat00.bin

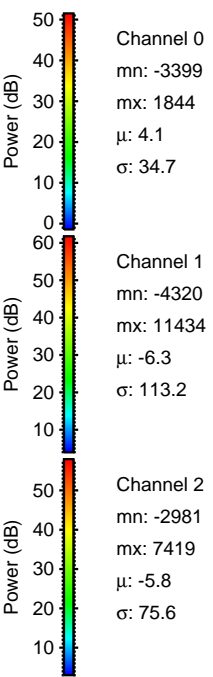
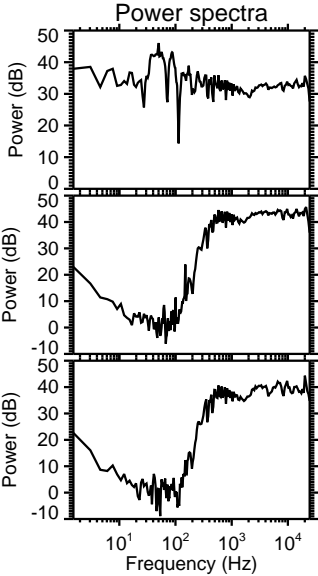
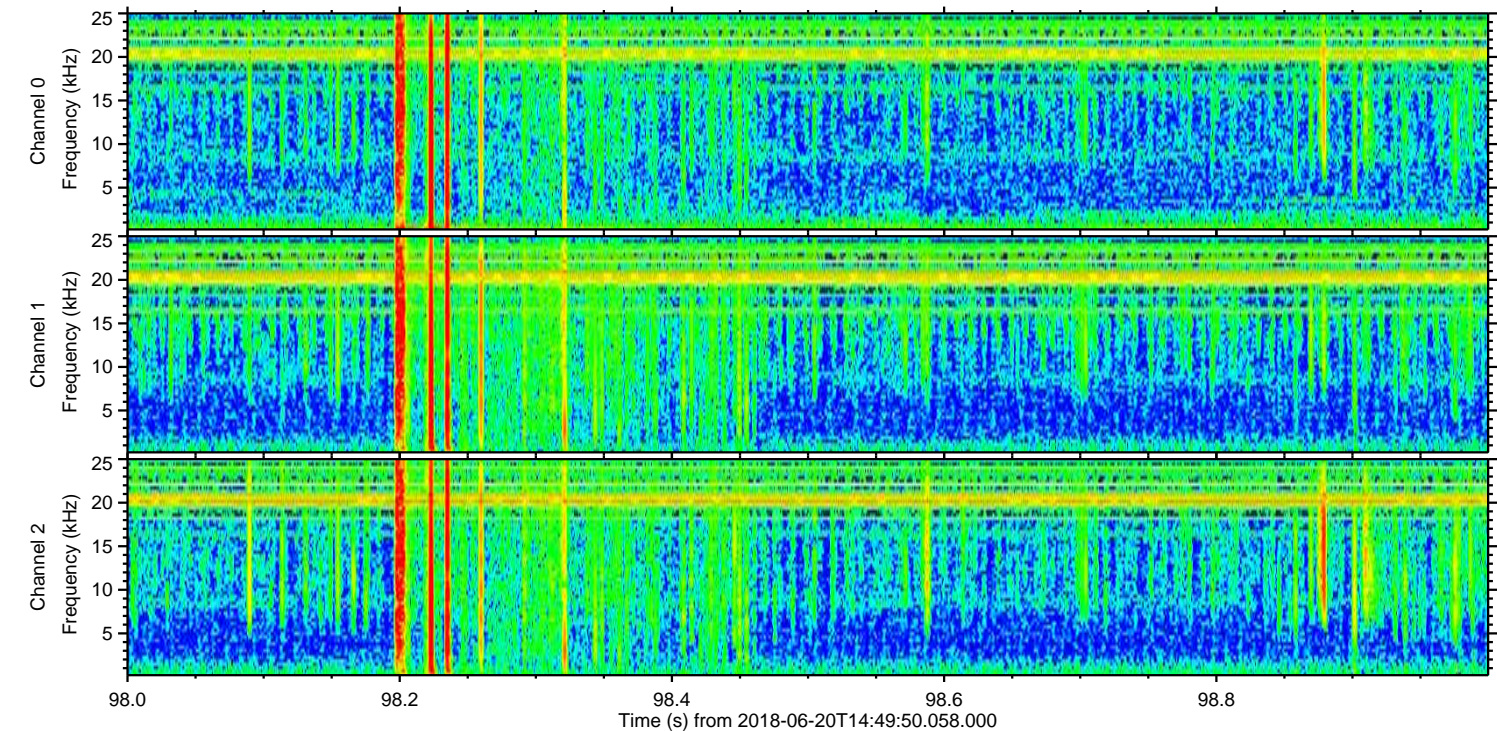
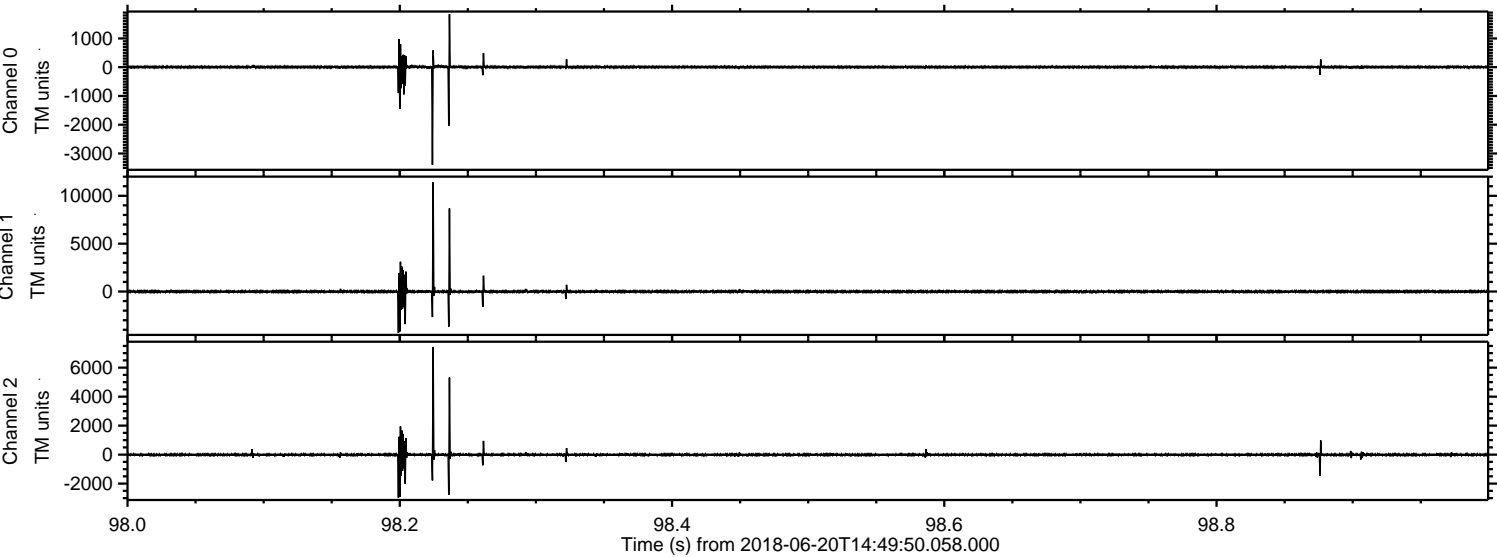

ELMAVAN 3D WAVEFORMS (Measured data sampled at 50 kHz) 51000 packets of 144 samples from 2018-06-20T14:49:50.058.000. Part 137/147

Processed Wed Jun 20 16:57:48 2018 by ELM ver.2012-10-06 from 001\_\_elm20180620\_144949\_\_dat00.bin

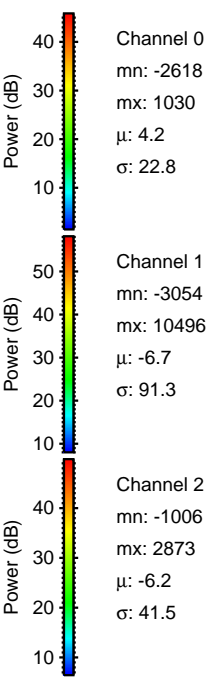
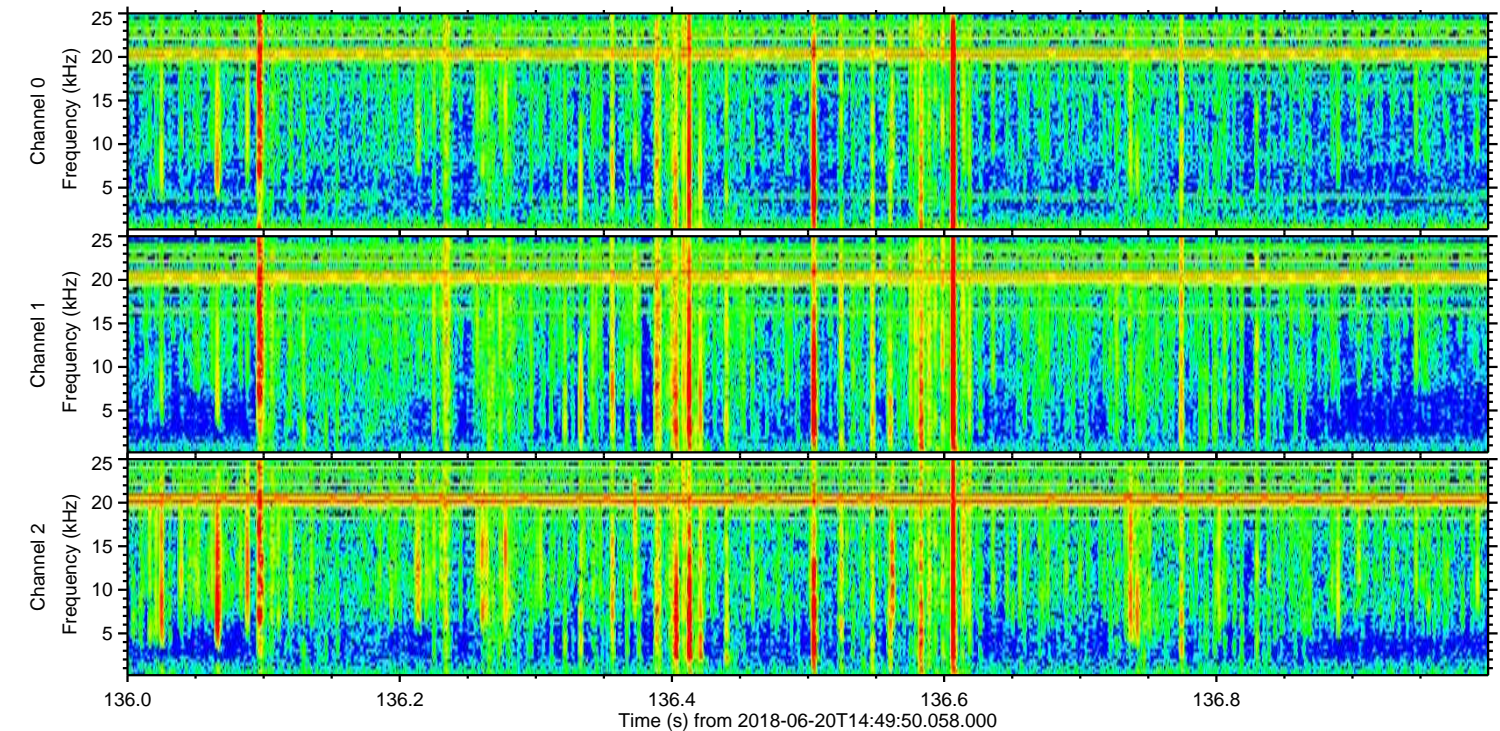
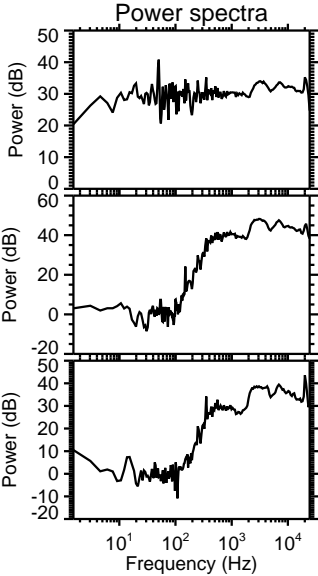
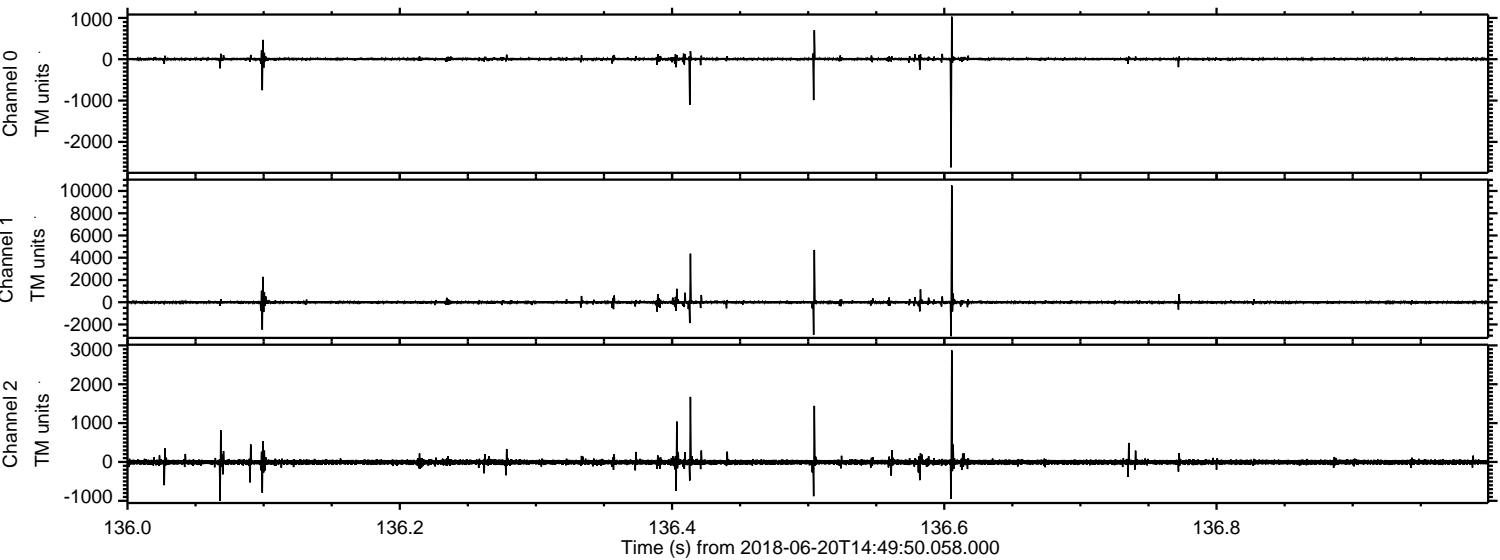

Processed Wed Jun 20 16:57:48 2018 by ELM ver.2012-10-06 from 001\_\_elm20180620\_144949\_\_dat00.bin

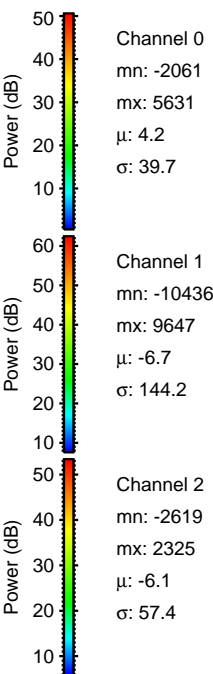
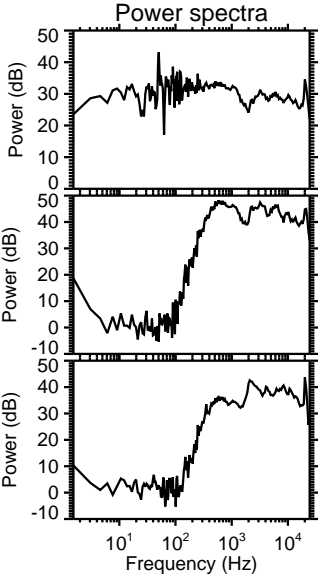
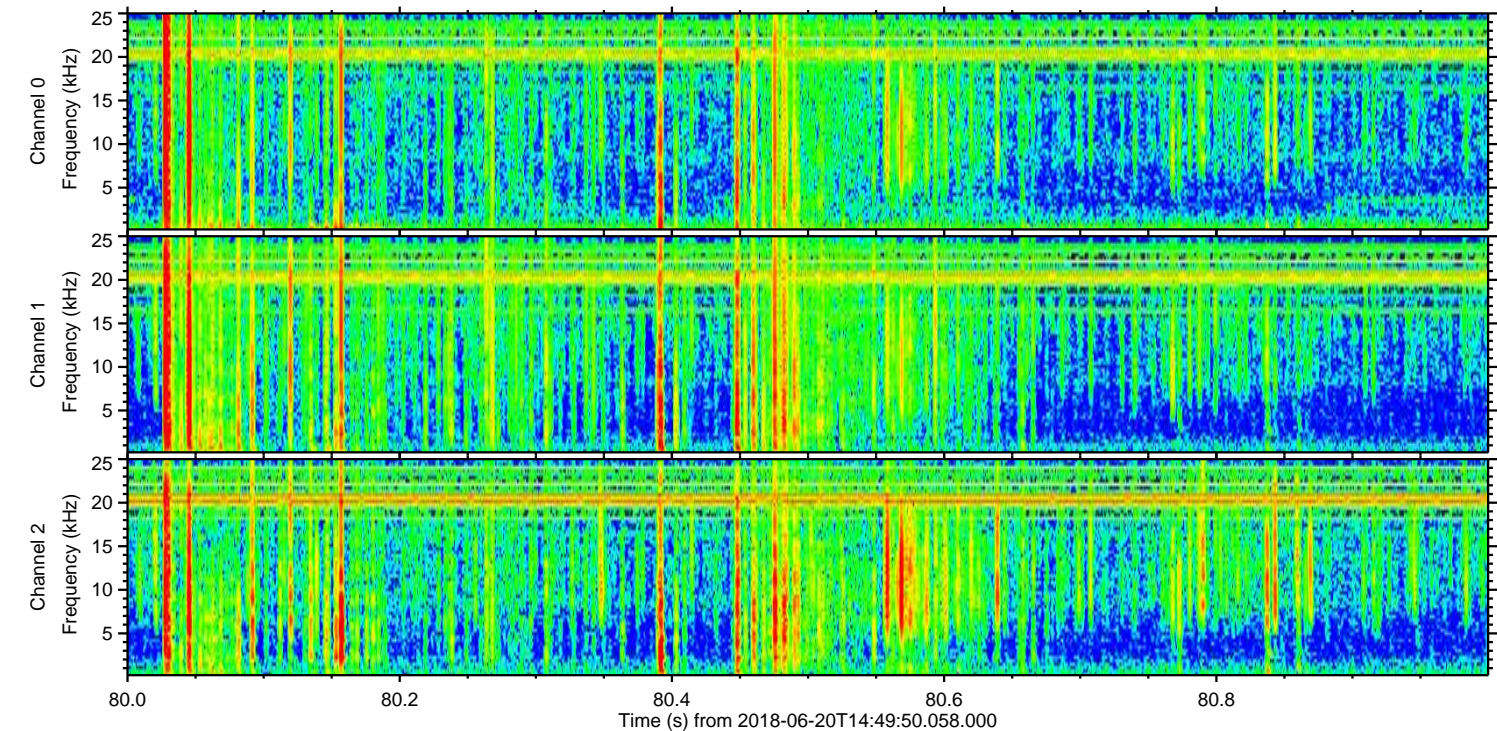
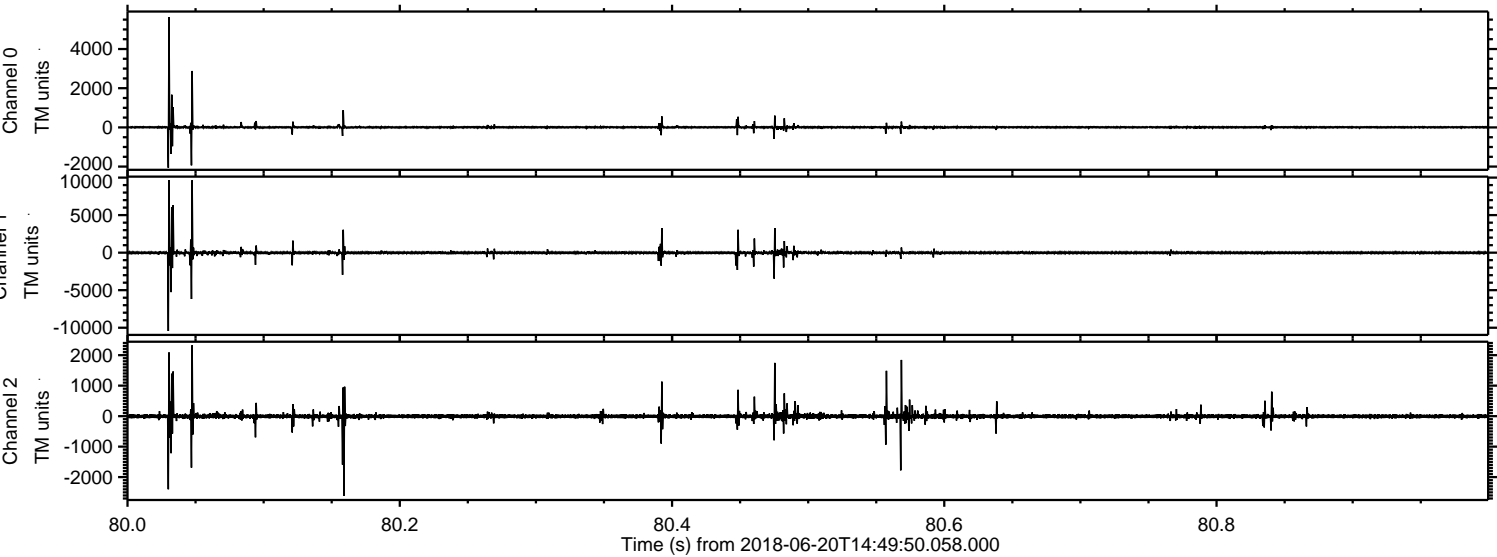

Processed Wed Jun 20 16:57:49 2018 by ELM ver.2012-10-06 from 001\_\_elm20180620\_144949\_\_dat00.bin

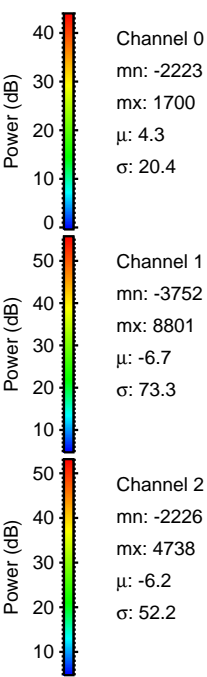
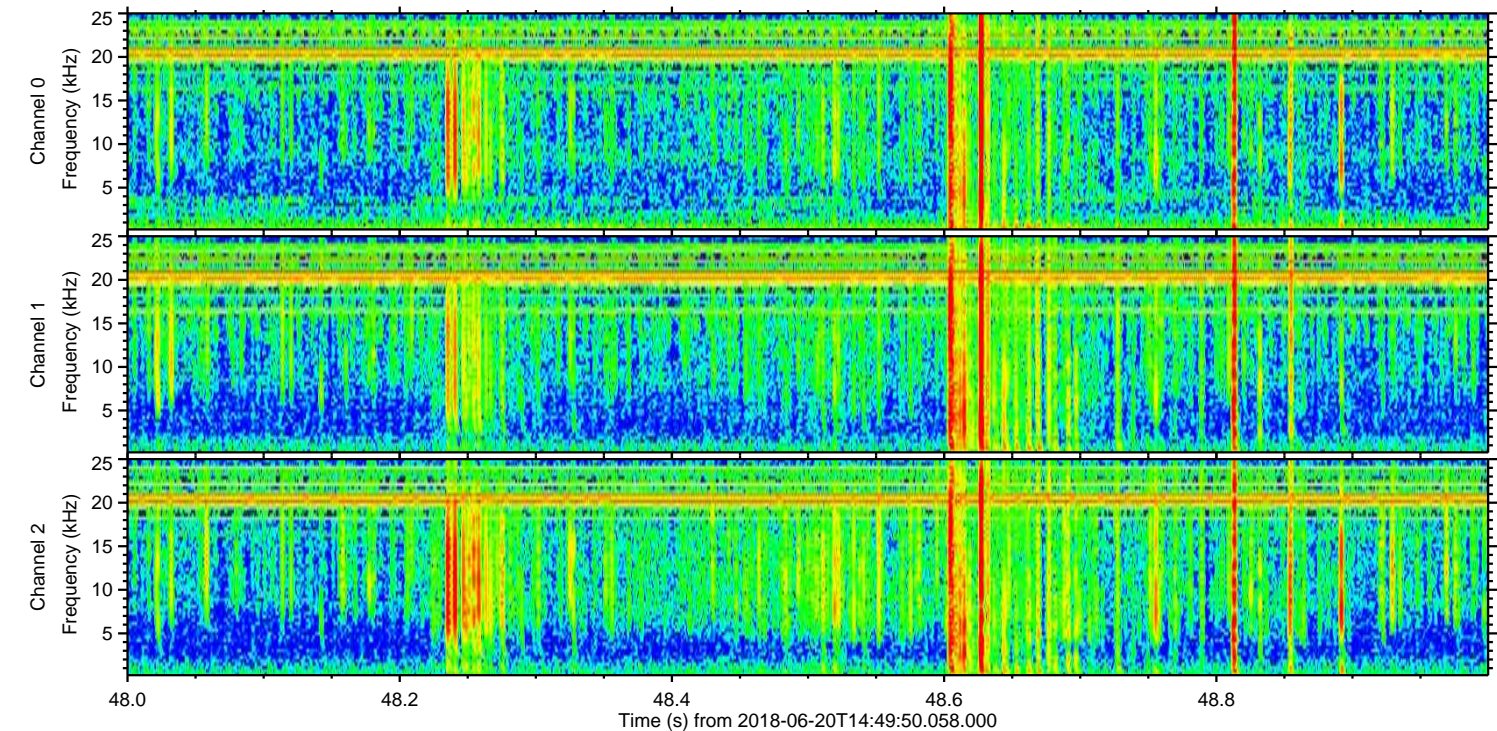
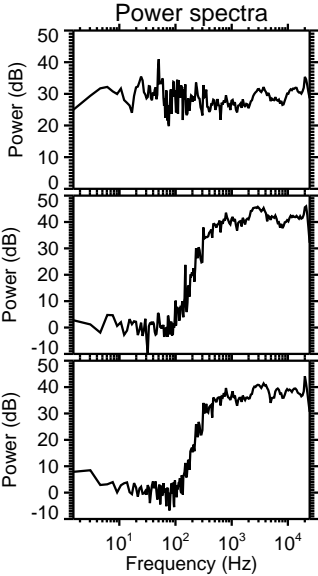
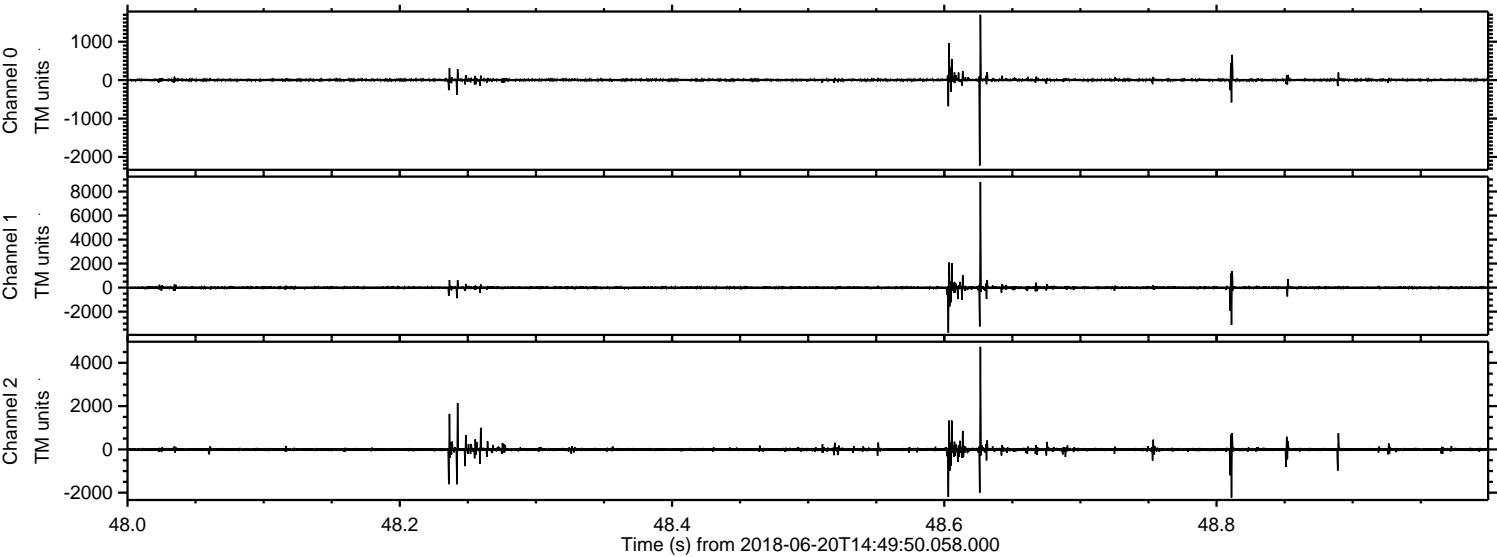

ELMAVAN 3D WAVEFORMS (Measured data sampled at 50 kHz) 51000 packets of 144 samples from 2018-06-20T14:49:50.058.000. Part 117/147

Processed Wed Jun 20 16:57:50 2018 by ELM ver.2012-10-06 from 001\_\_elm20180620\_144949\_\_dat00.bin

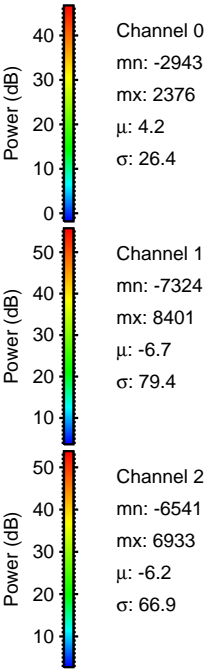
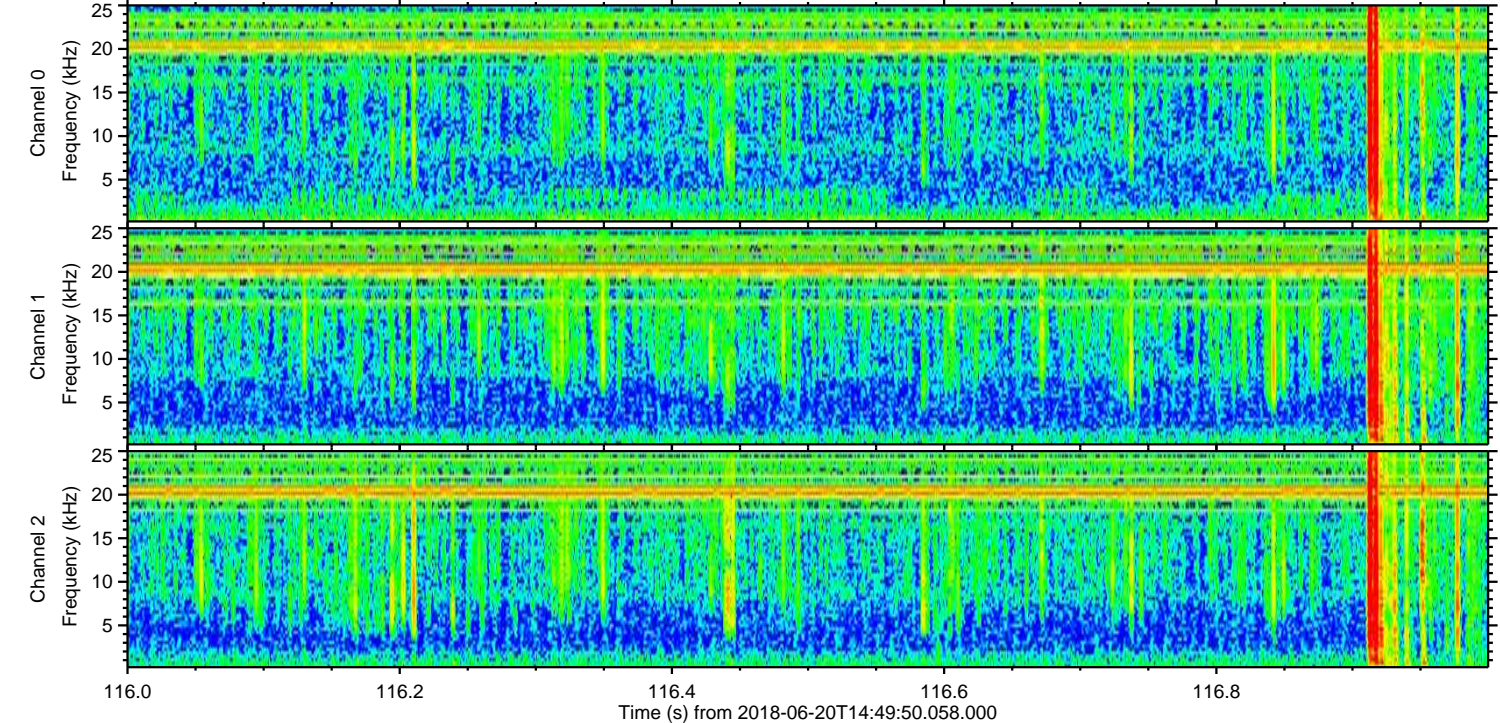
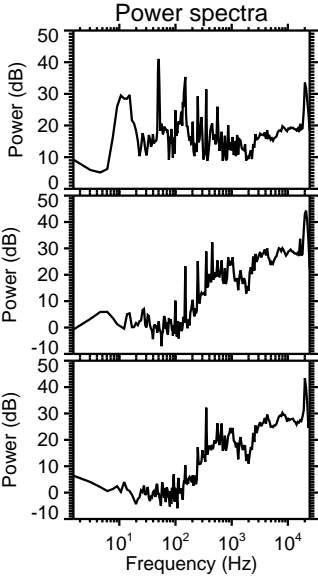
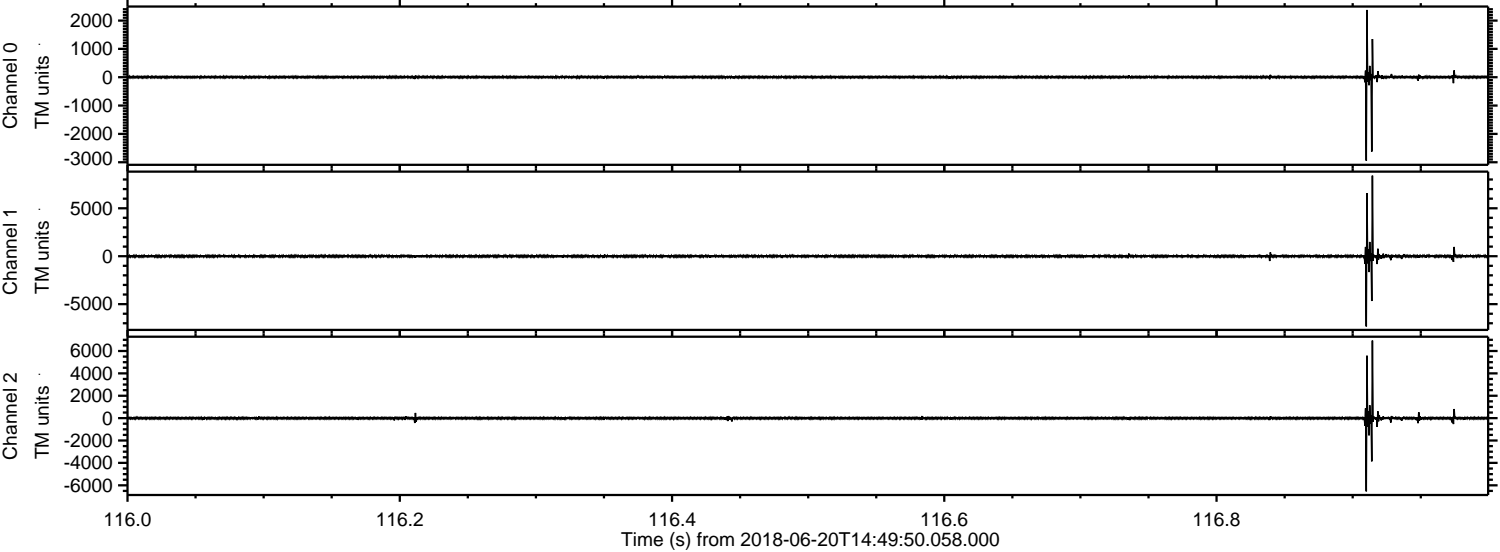

Channel 0  
mn: -2943  
mx: 2376  
 $\mu$ : 4.2  
 $\sigma$ : 26.4

Channel 1  
mn: -7324  
mx: 8401  
 $\mu$ : -6.7  
 $\sigma$ : 79.4

Channel 2  
mn: -6541  
mx: 6933  
 $\mu$ : -6.2  
 $\sigma$ : 66.9

Processed Wed Jun 20 16:57:50 2018 by ELM ver.2012-10-06 from 001\_\_elm20180620\_144949\_\_dat00.bin

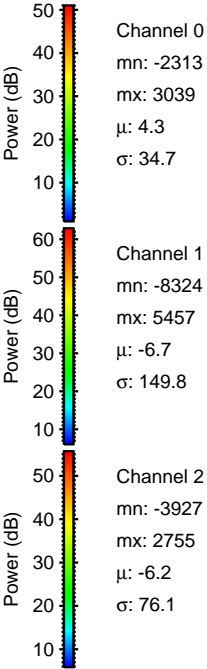
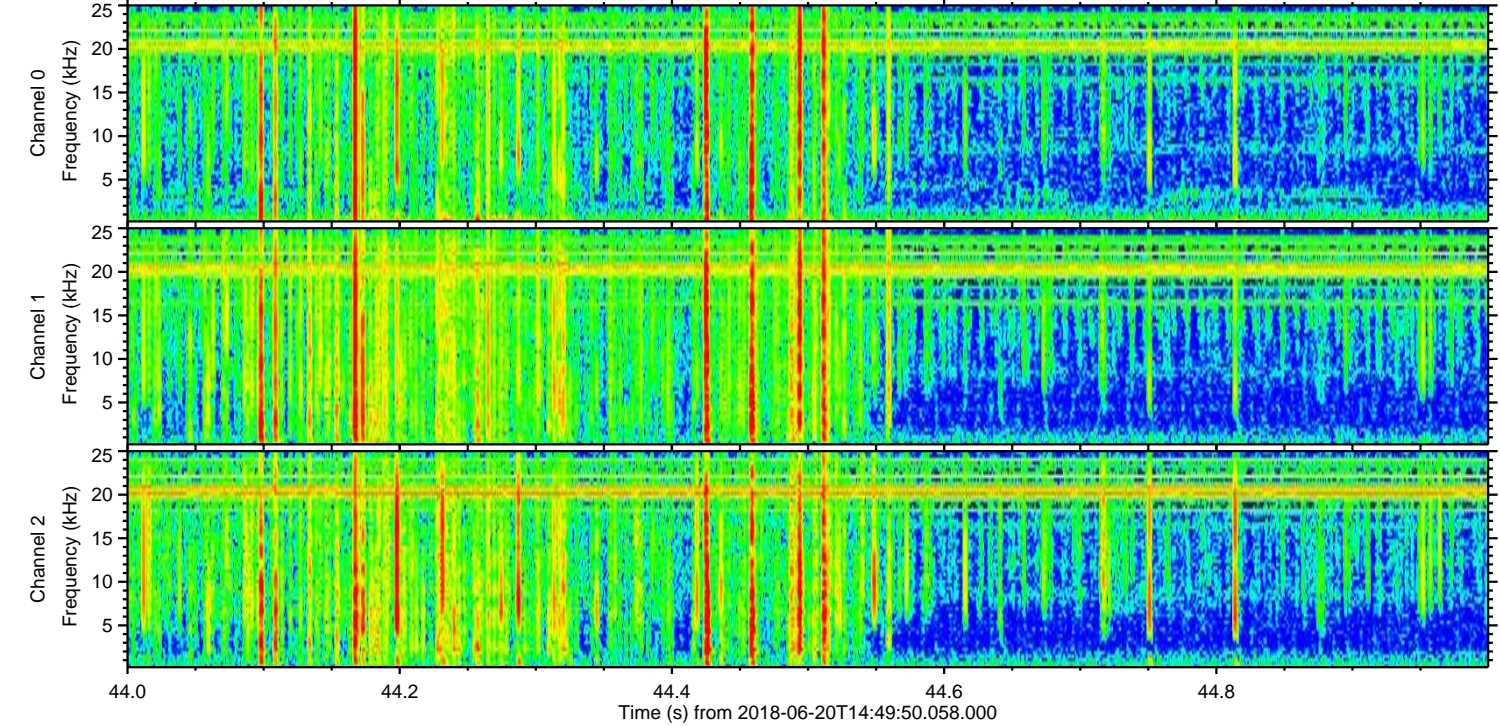
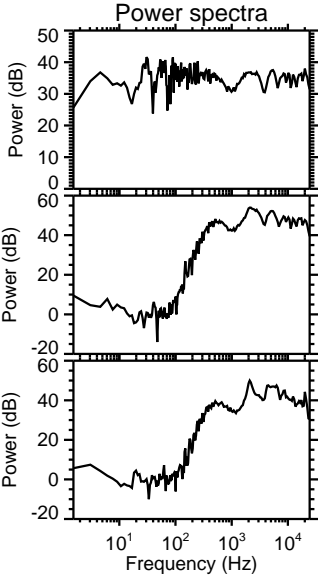
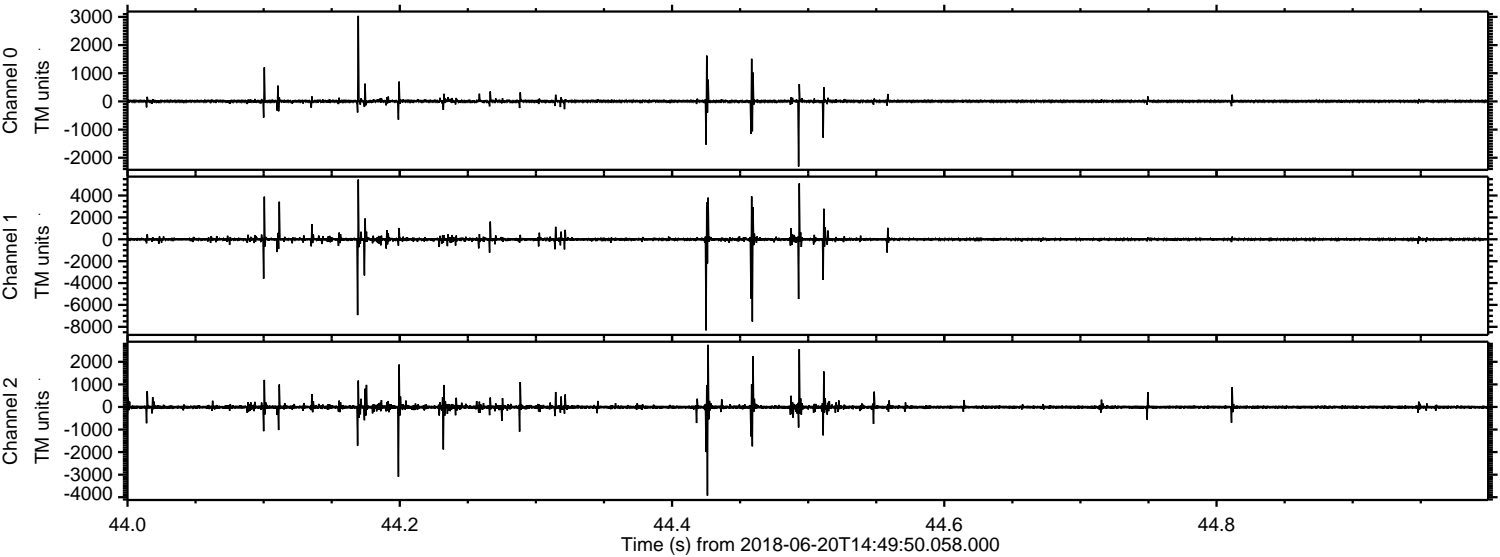

Processed Wed Jun 20 16:57:51 2018 by ELM ver.2012-10-06 from 001\_\_elm20180620\_144949\_\_dat00.bin

