

ELMAVAN 3D WAVEFORMS (Measured data sampled at 50 kHz) 51000 packets of 144 samples from 2018-06-20T13:39:47.163.000.

Processed Wed Jun 20 15:47:28 2018 by ELM ver.2012-10-06 from 001__elm20180620_133946__dat00.bin

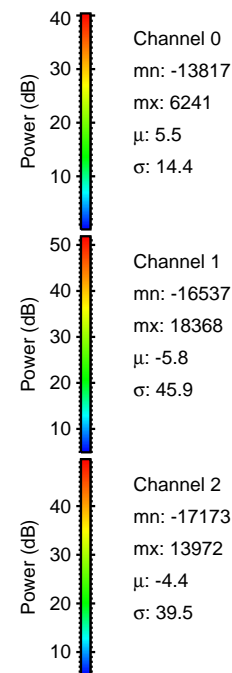

Processed Wed Jun 20 15:47:34 2018 by ELM ver.2012-10-06 from 001__elm20180620_133946__dat00.bin

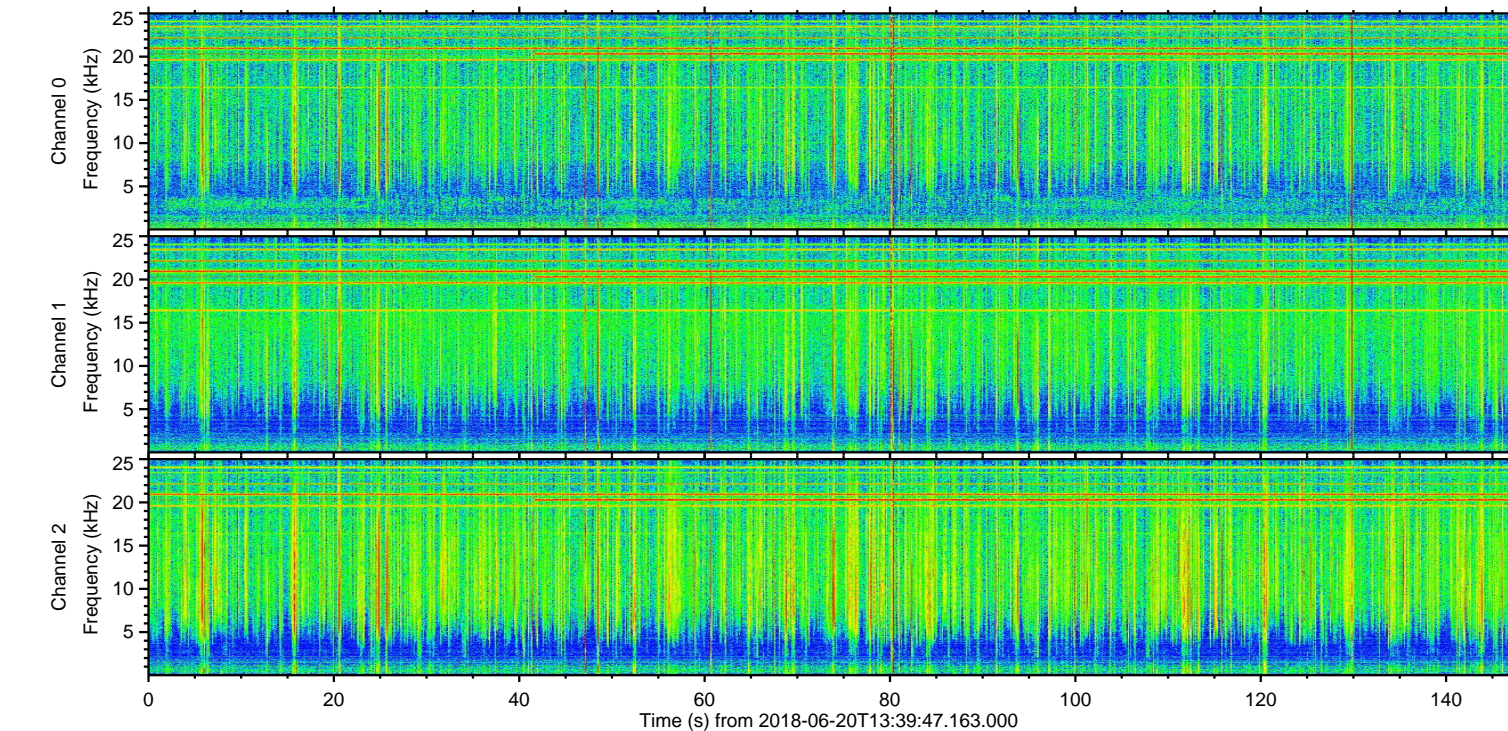
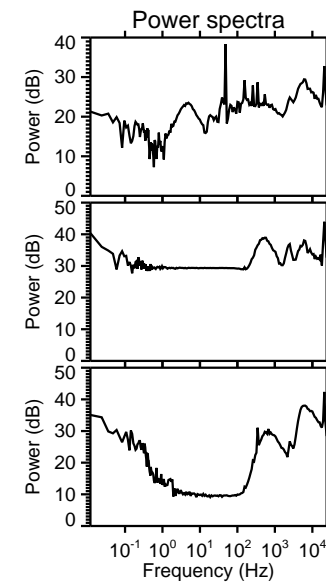
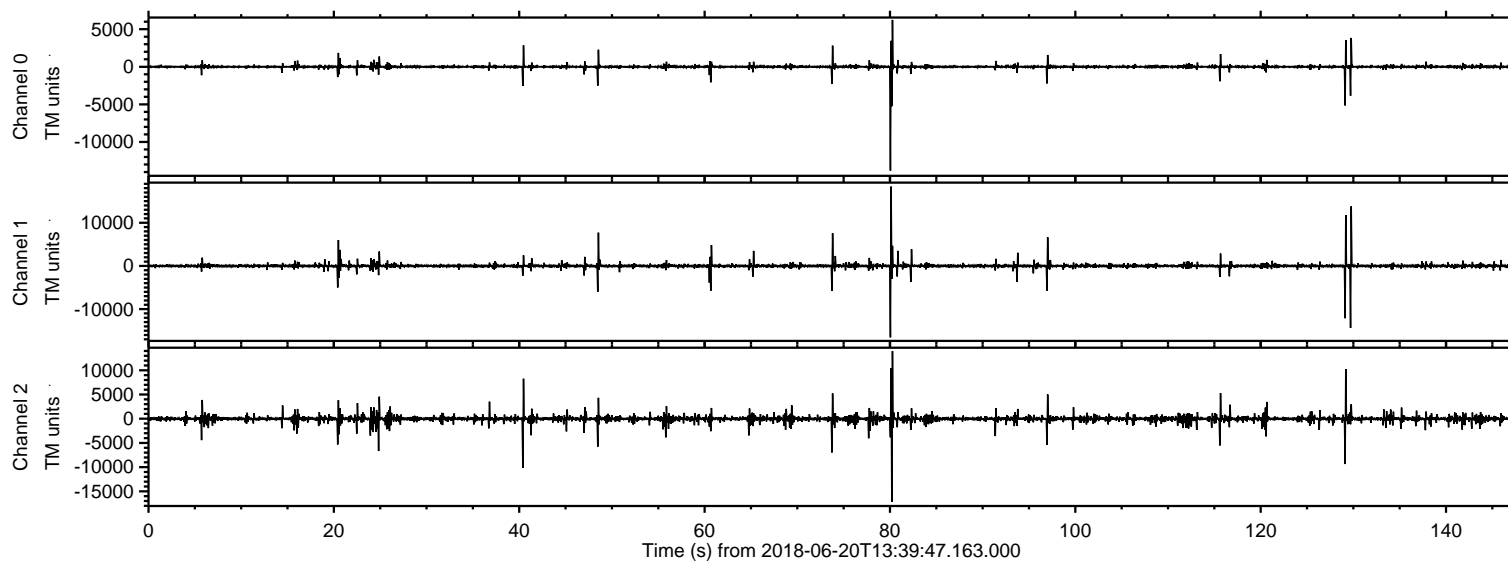
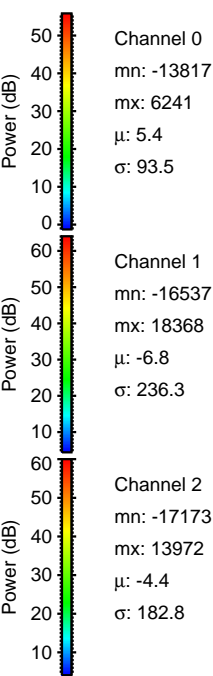
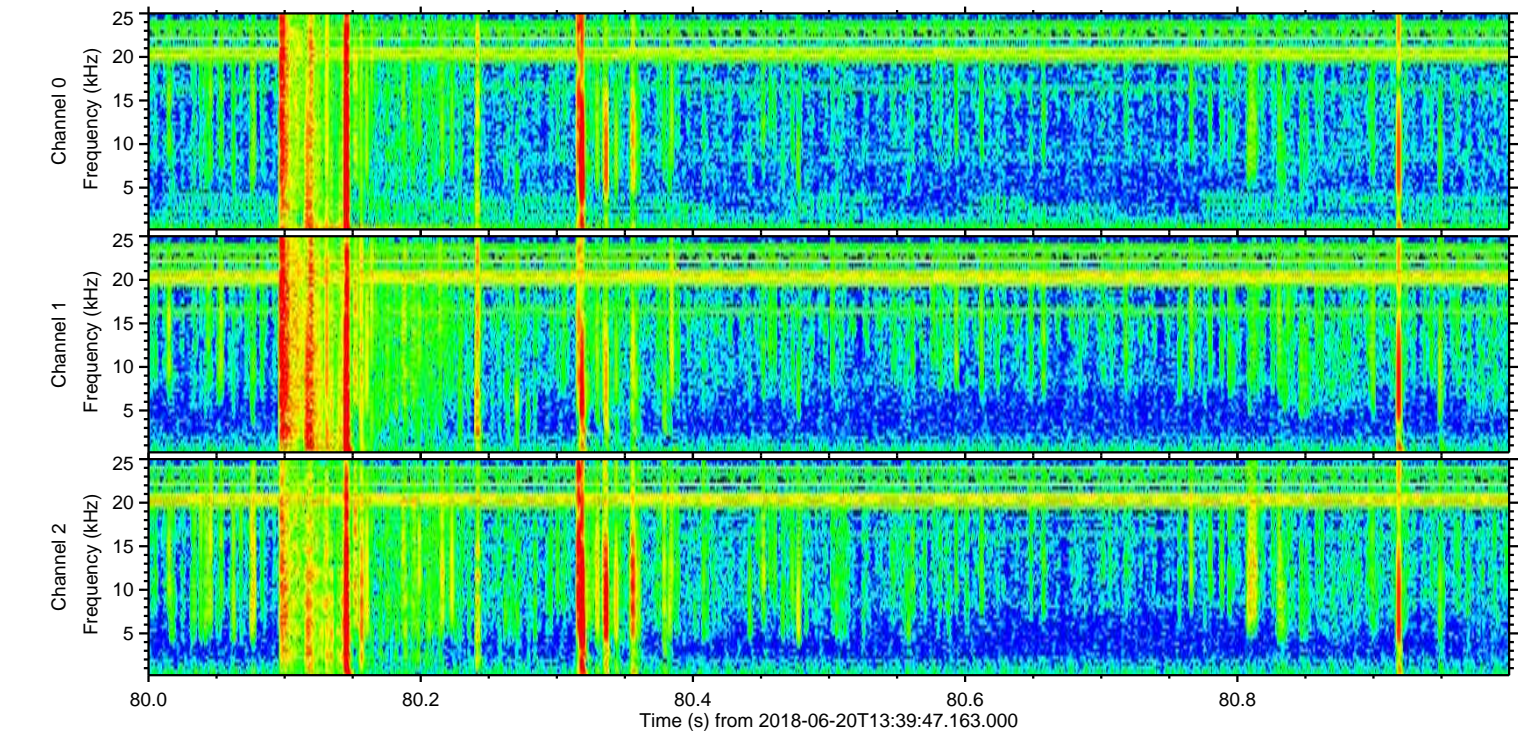
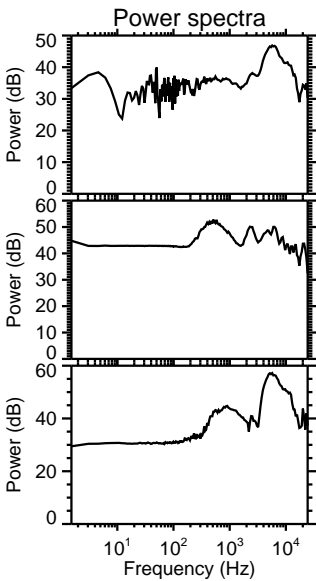
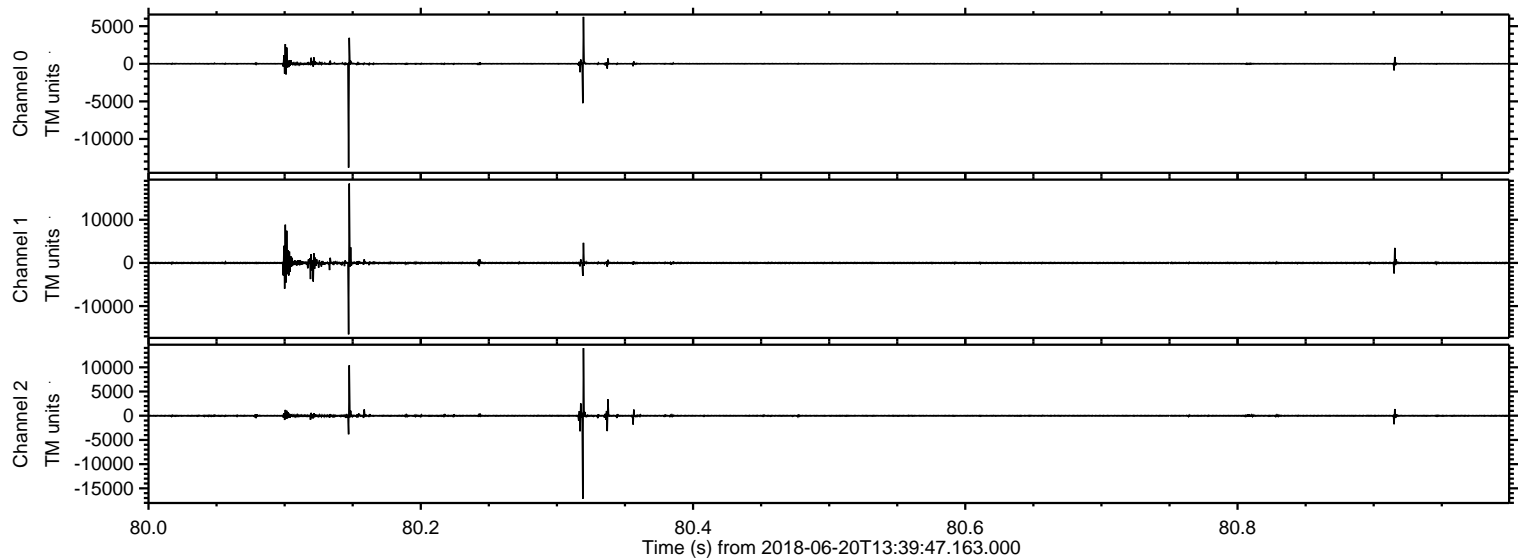

ELMAVAN 3D WAVEFORMS (Measured data sampled at 50 kHz) 51000 packets of 144 samples from 2018-06-20T13:39:47.163.000. Part 130/147

Processed Wed Jun 20 15:47:34 2018 by ELM ver.2012-10-06 from 001__elm20180620_133946__dat00.bin

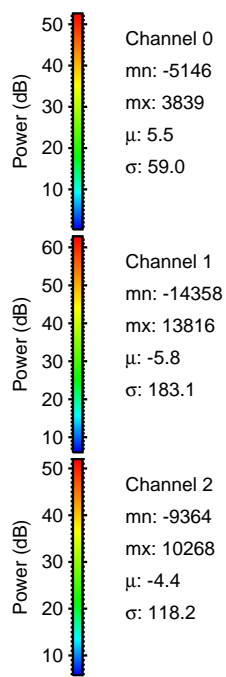
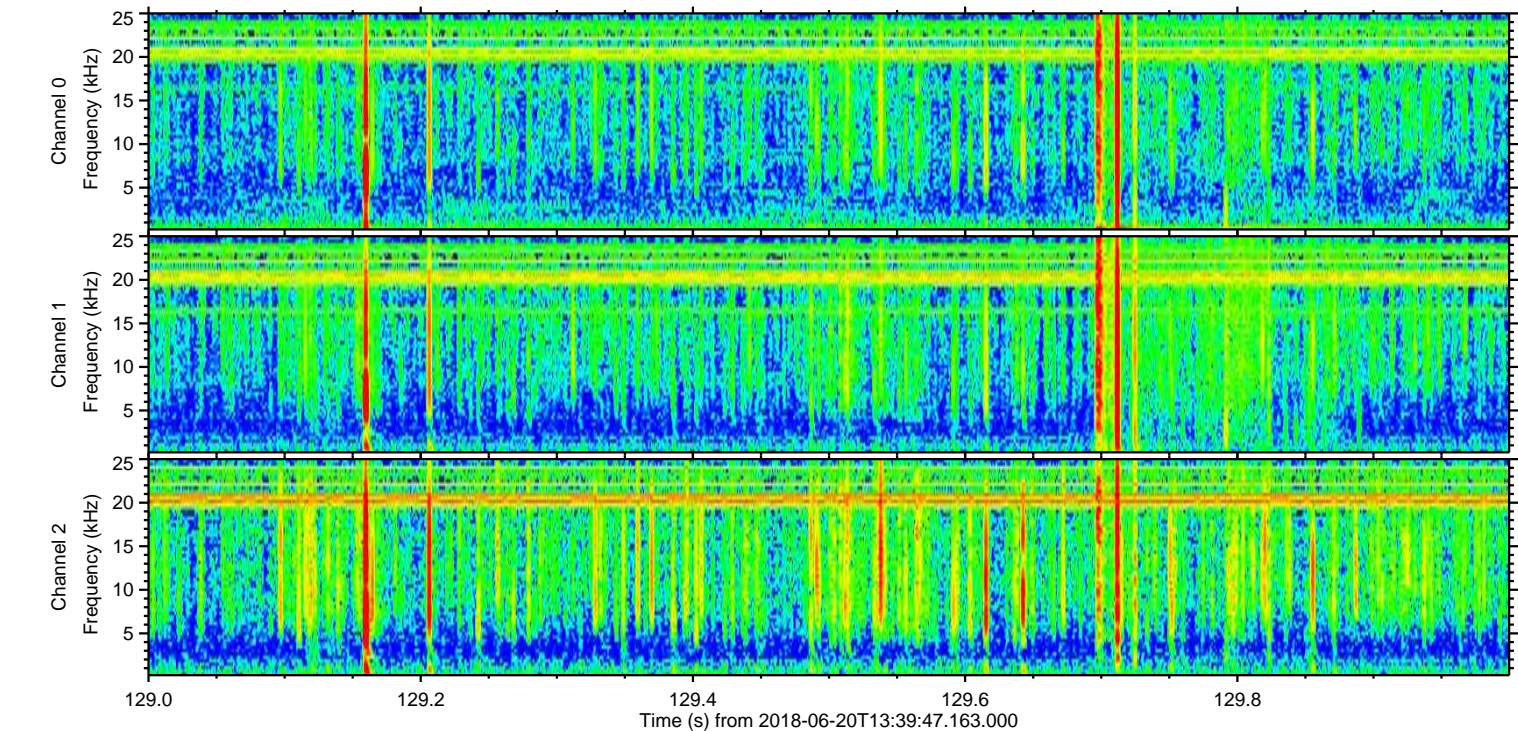
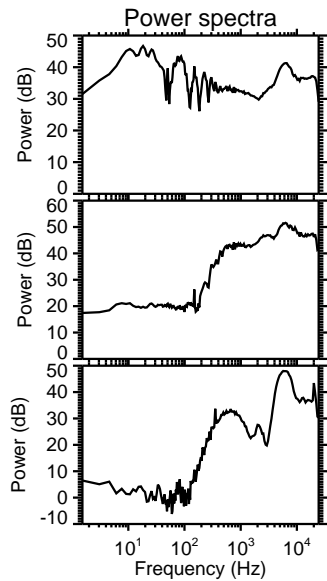
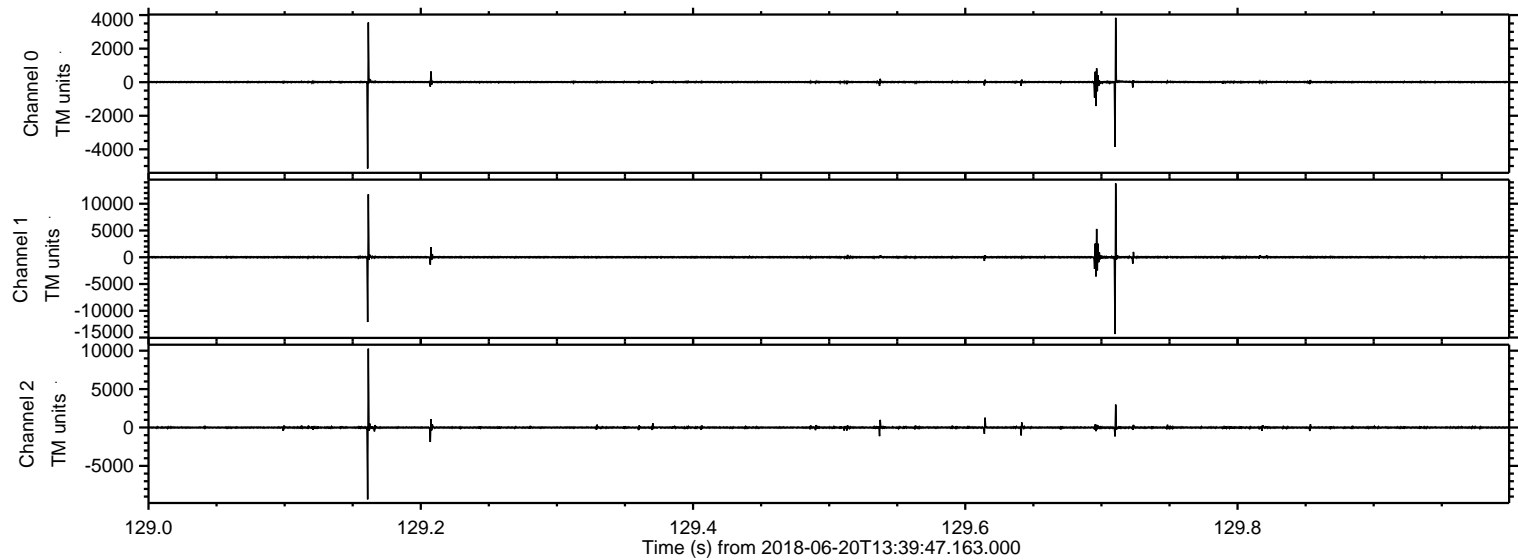

Processed Wed Jun 20 15:47:35 2018 by ELM ver.2012-10-06 from 001__elm20180620_133946__dat00.bin

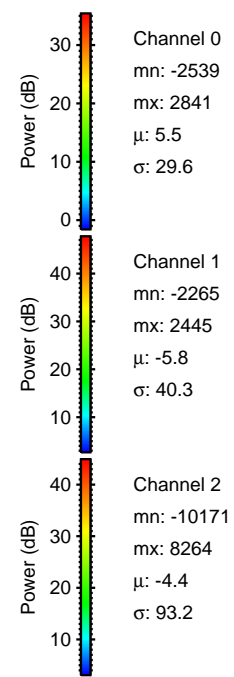
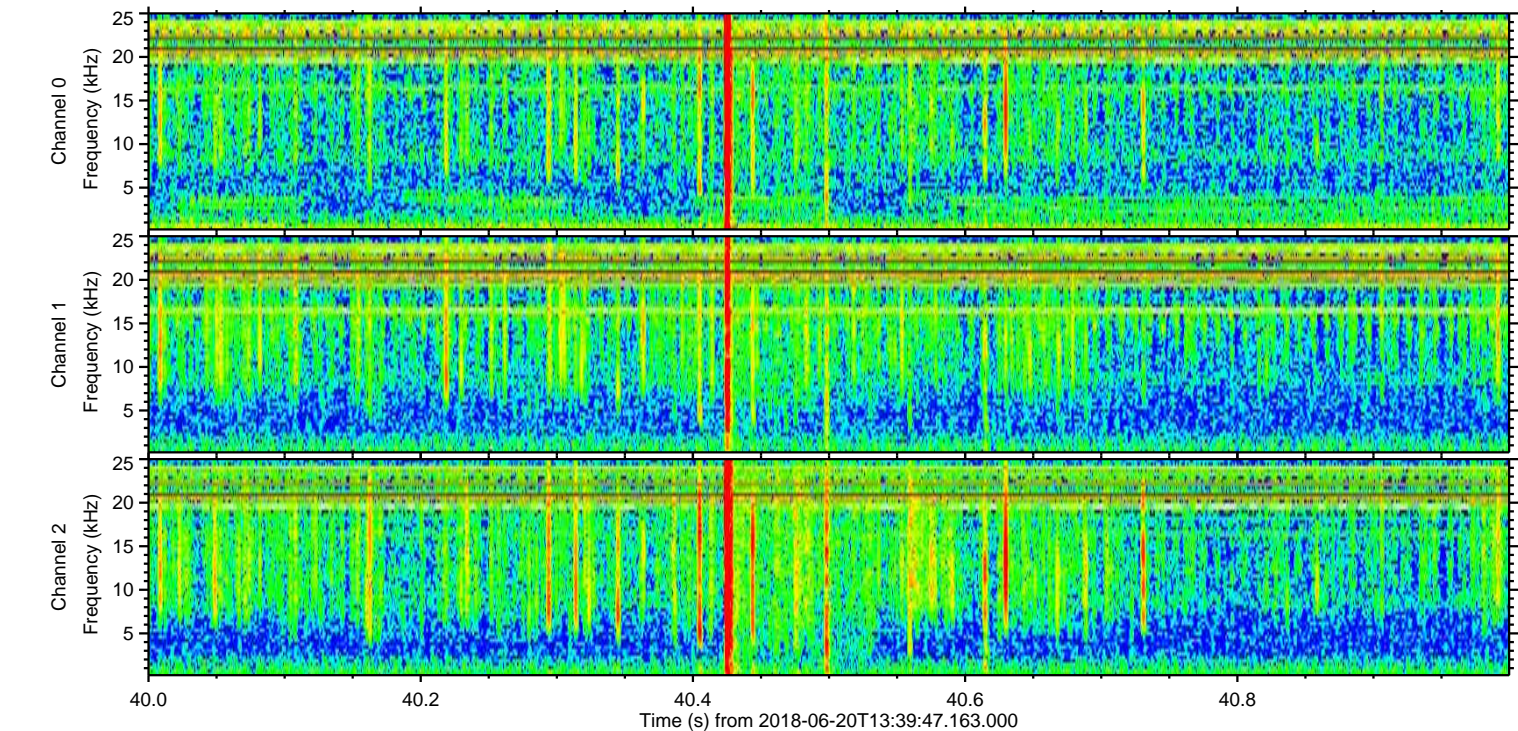
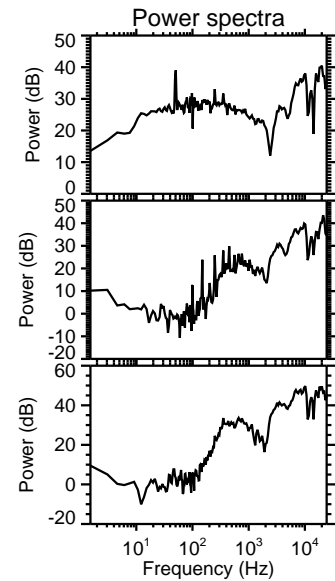
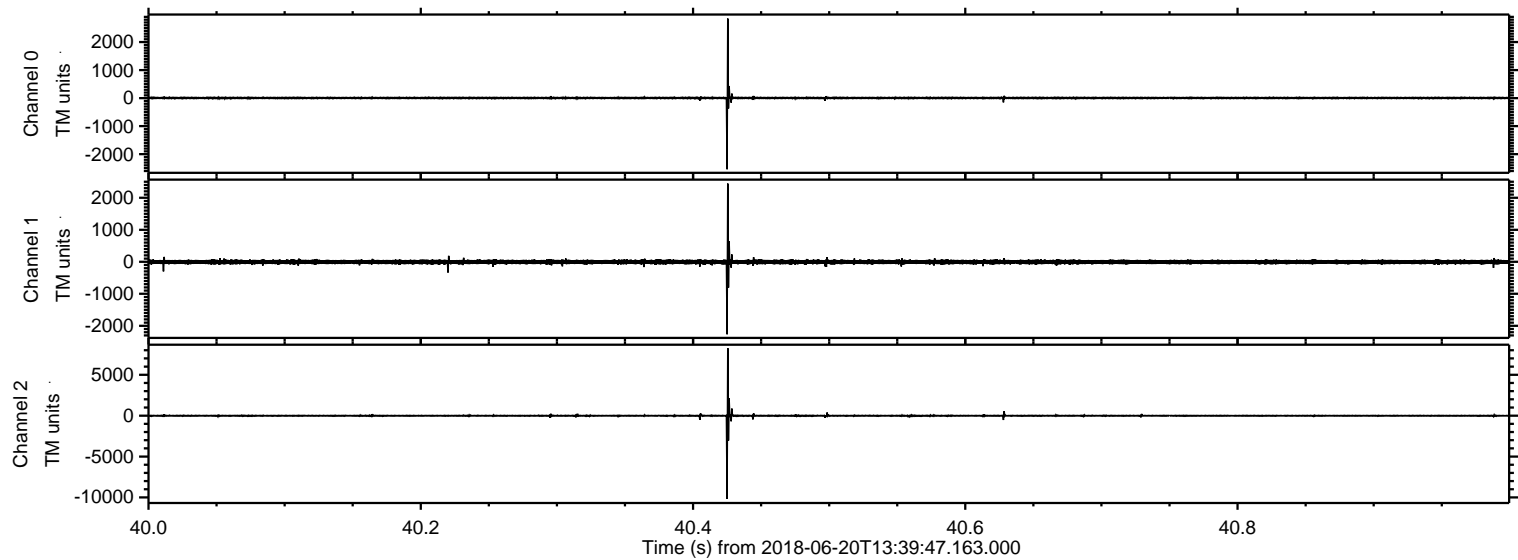

Processed Wed Jun 20 15:47:36 2018 by ELM ver.2012-10-06 from 001__elm20180620_133946__dat00.bin

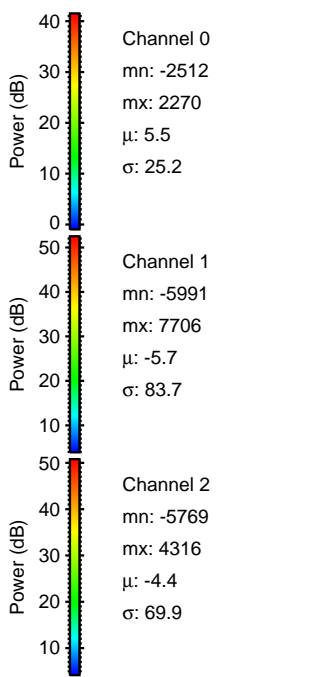
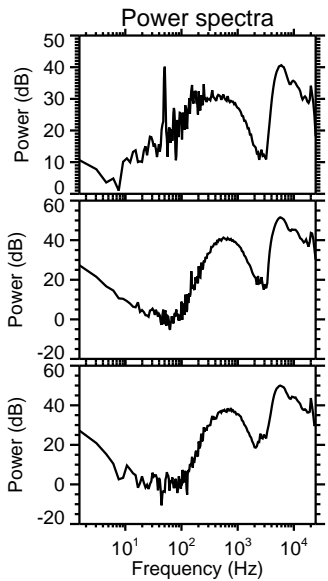
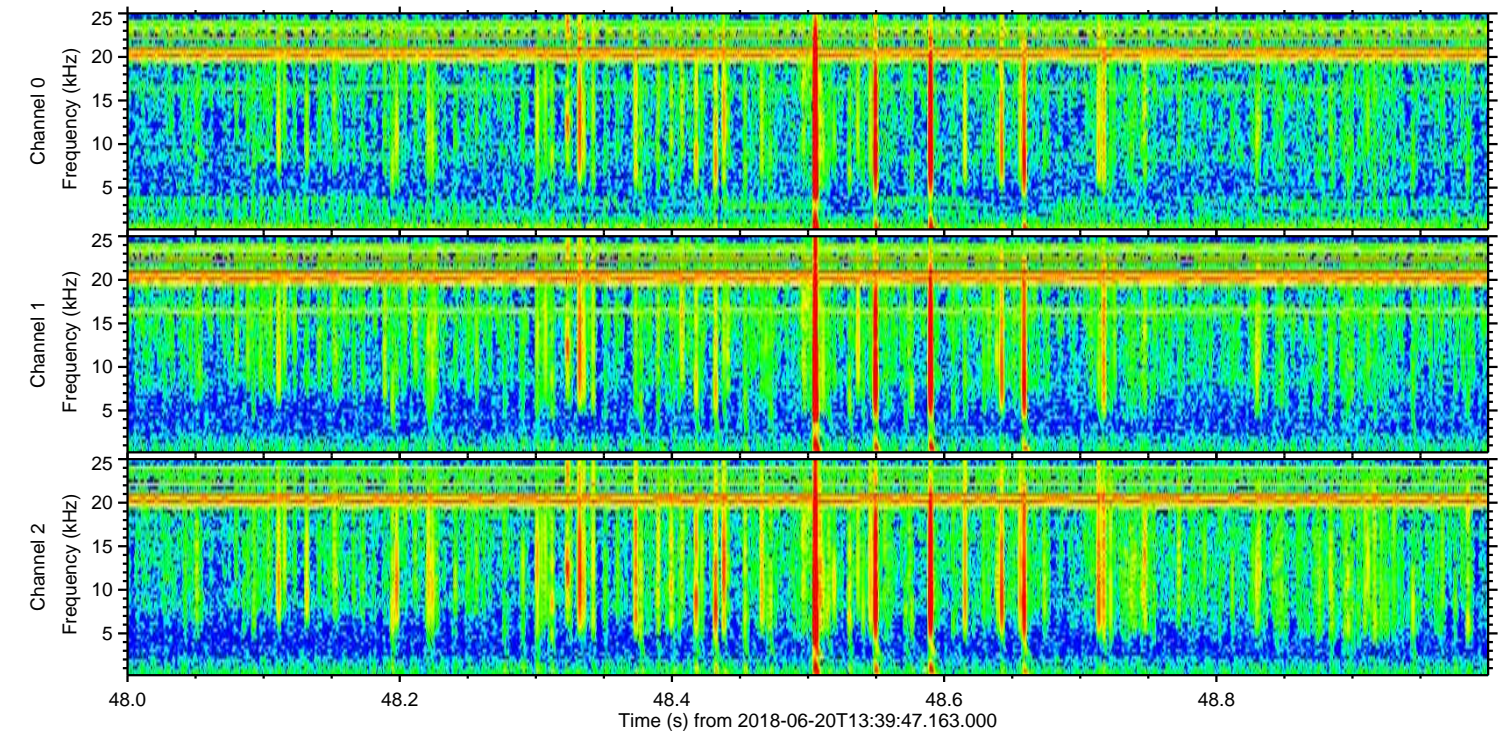
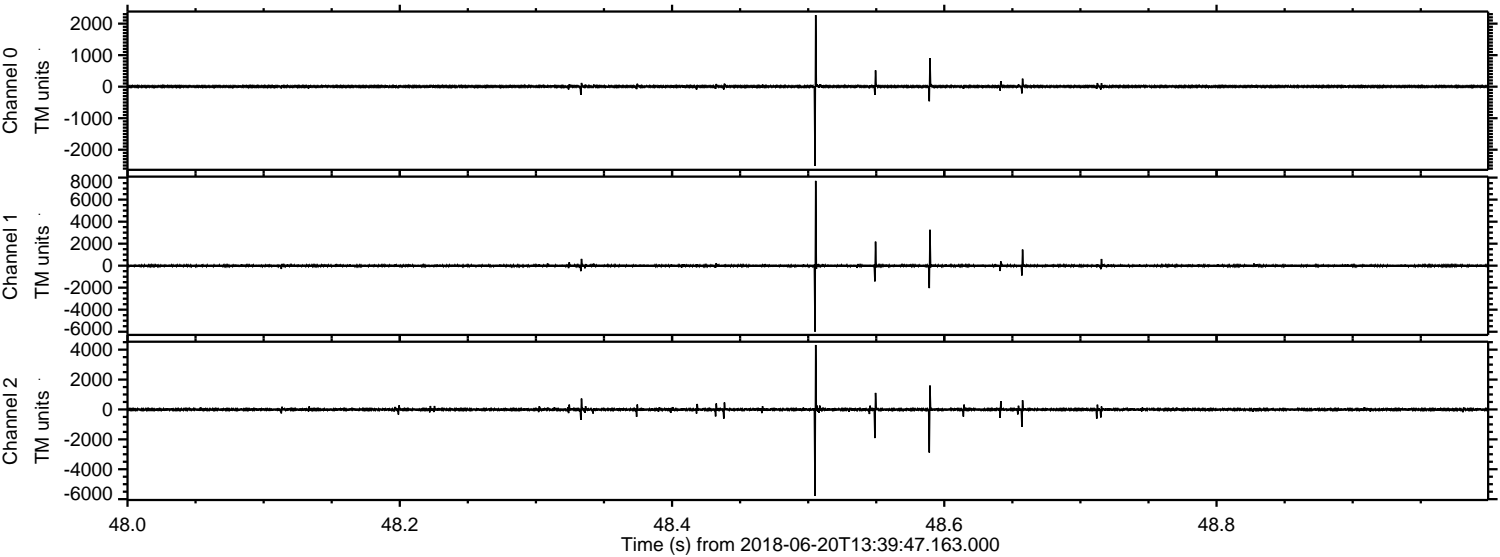

Processed Wed Jun 20 15:47:36 2018 by ELM ver.2012-10-06 from 001__elm20180620_133946__dat00.bin

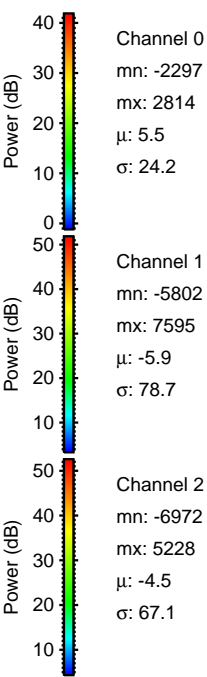
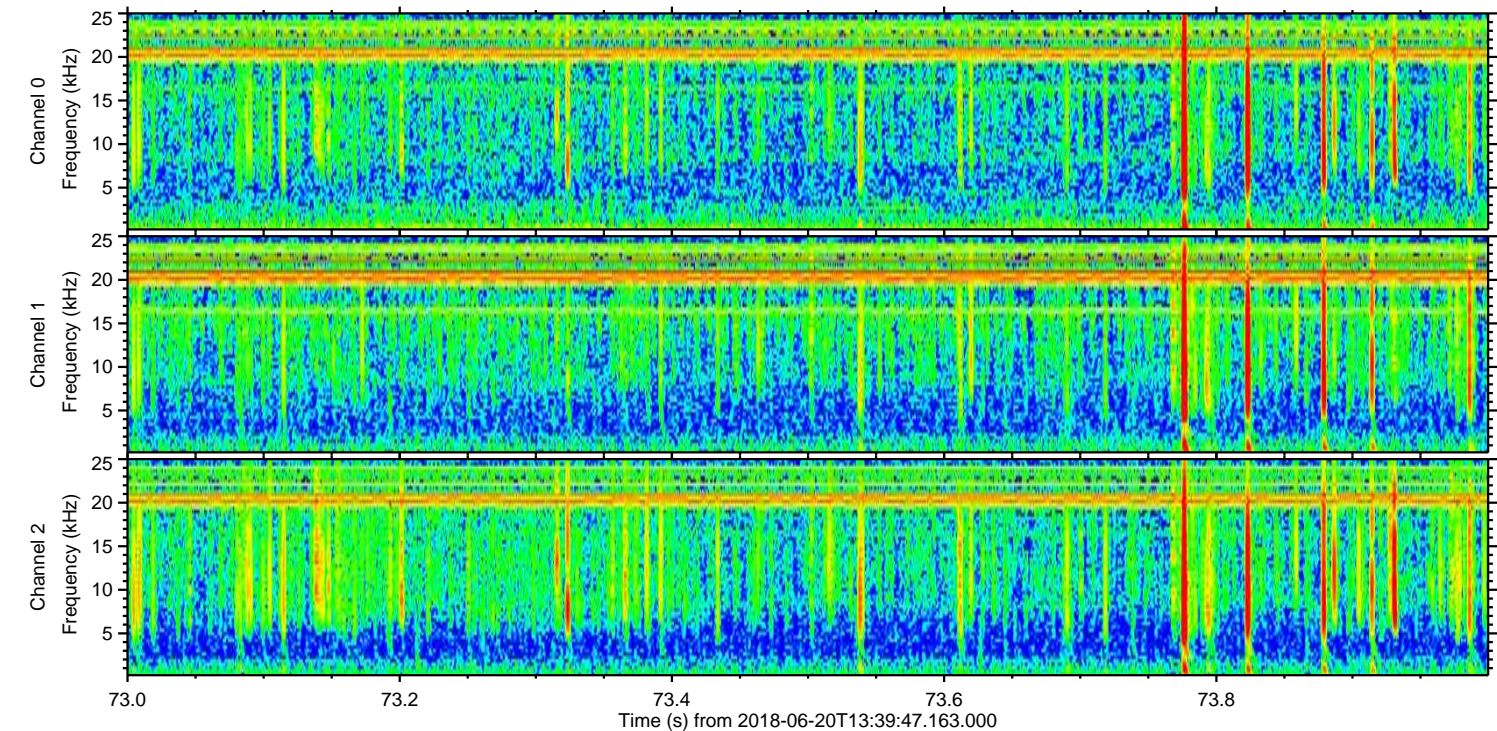
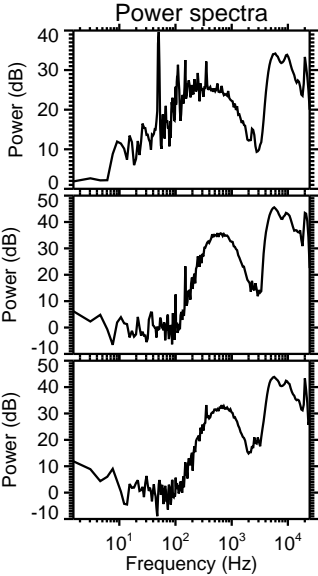
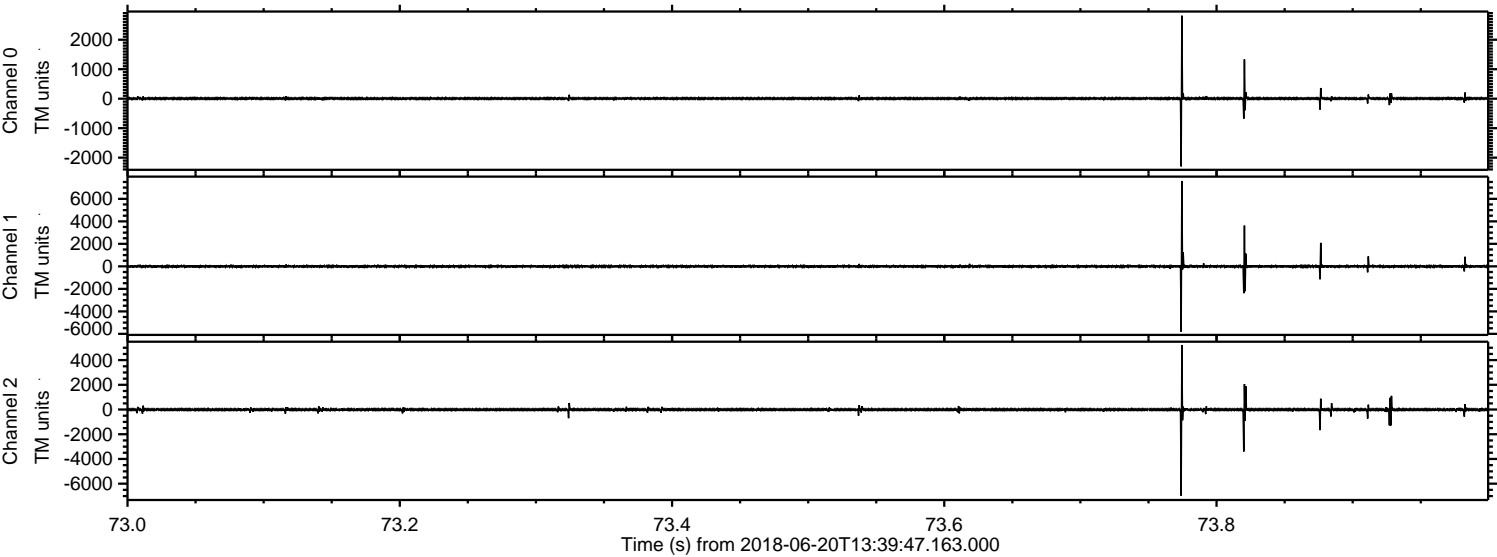

Processed Wed Jun 20 15:47:37 2018 by ELM ver.2012-10-06 from 001__elm20180620_133946__dat00.bin

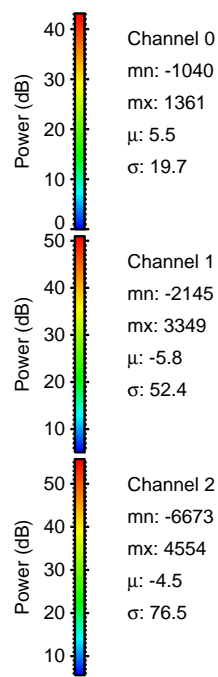
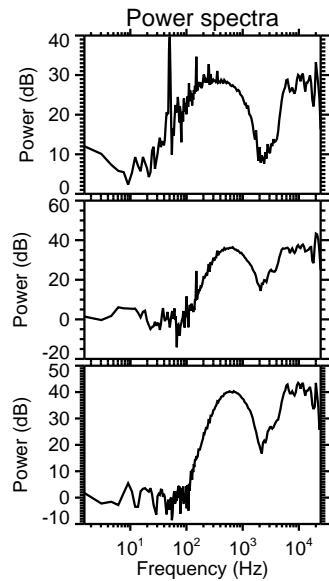
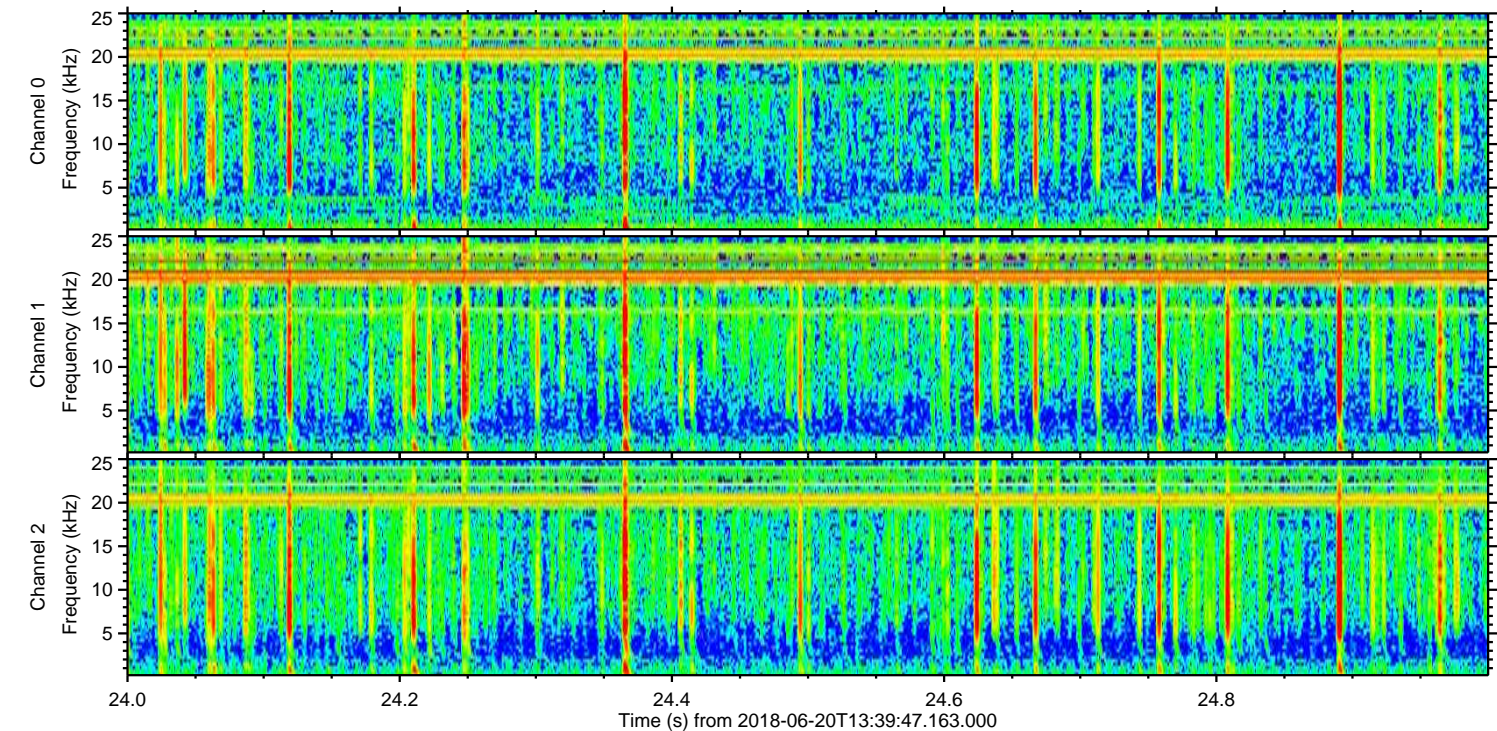
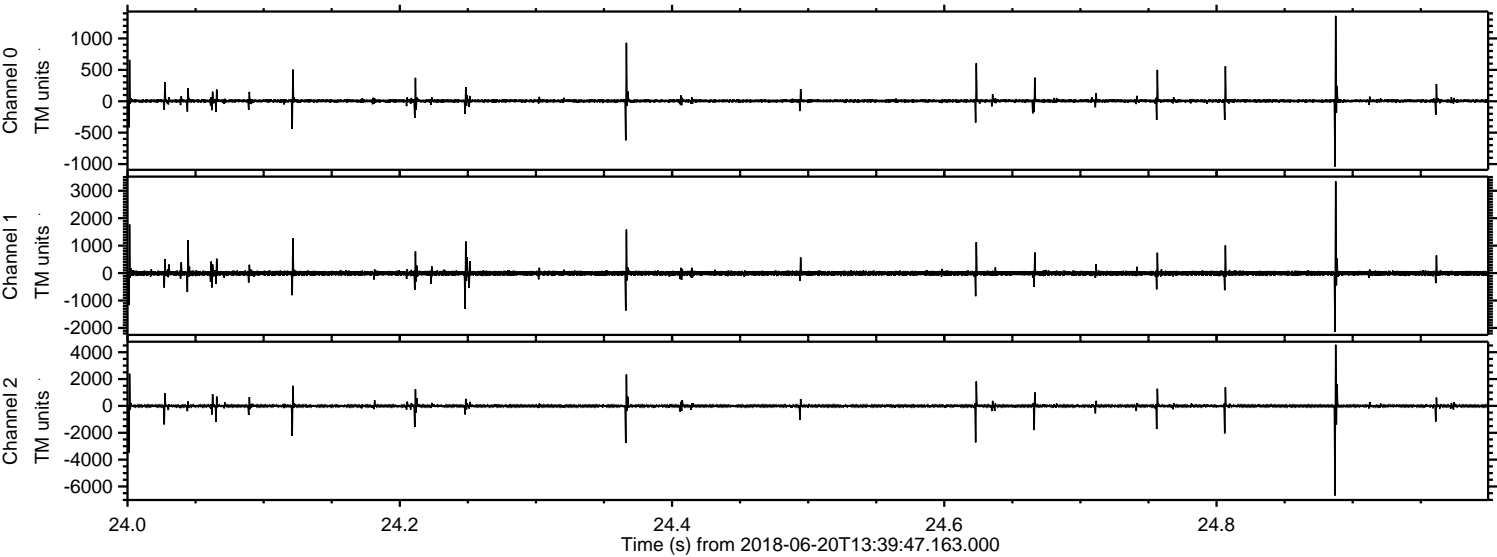

Channel 0
mn: -1040
mx: 1361
 μ : 5.5
 σ : 19.7

Channel 1
mn: -2145
mx: 3349
 μ : -5.8
 σ : 52.4

Channel 2
mn: -6673
mx: 4554
 μ : -4.5
 σ : 76.5

Processed Wed Jun 20 15:47:38 2018 by ELM ver.2012-10-06 from 001__elm20180620_133946__dat00.bin

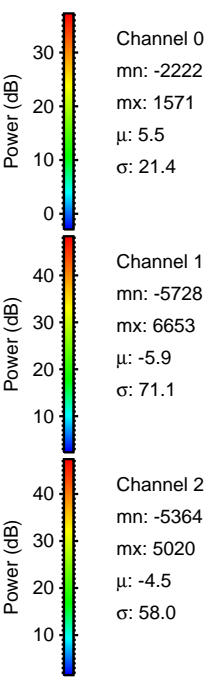
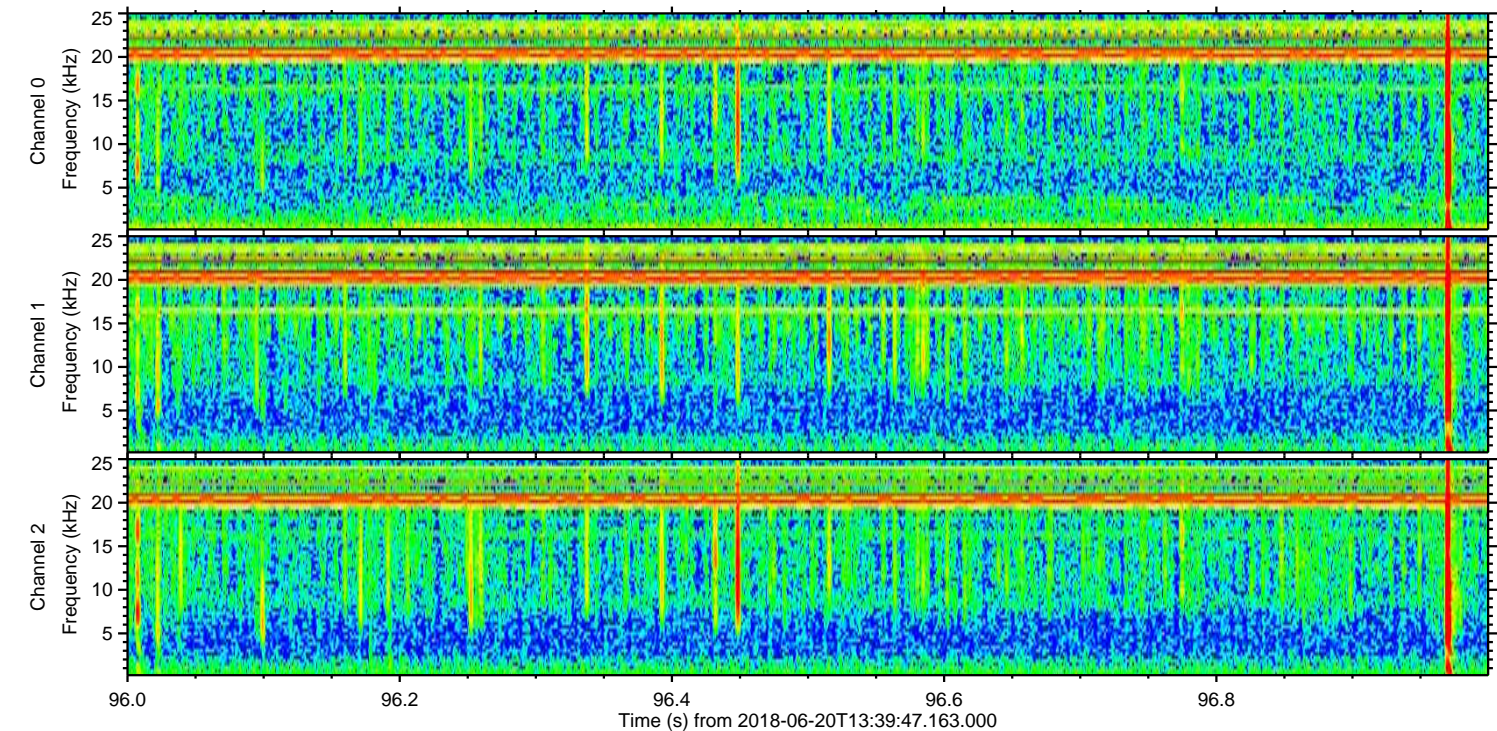
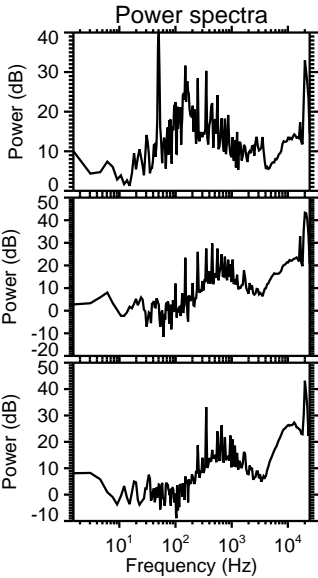
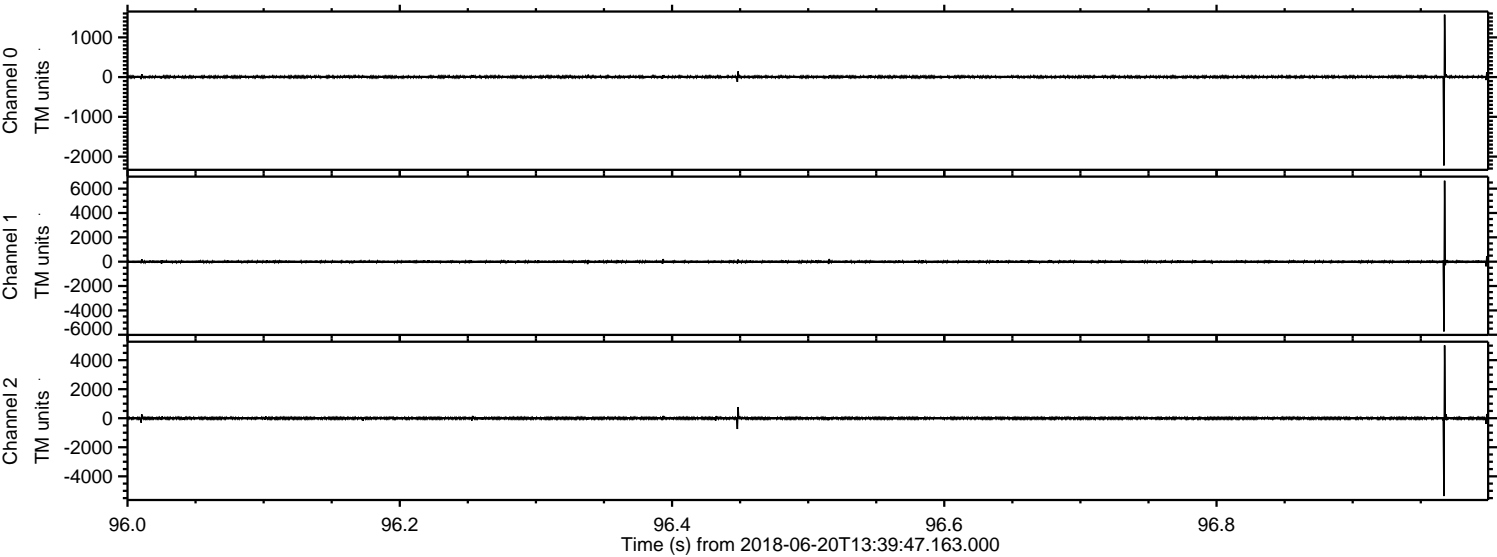

Processed Wed Jun 20 15:47:38 2018 by ELM ver.2012-10-06 from 001__elm20180620_133946__dat00.bin

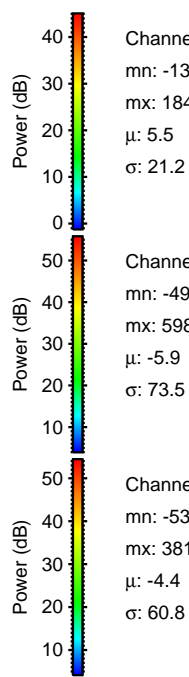
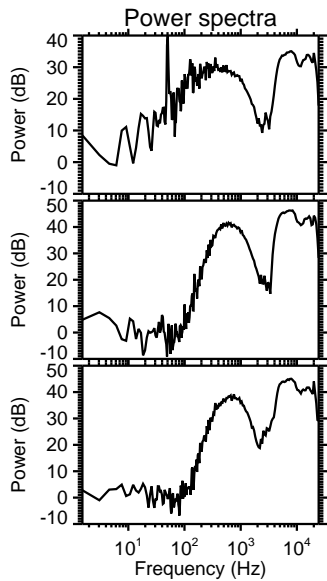
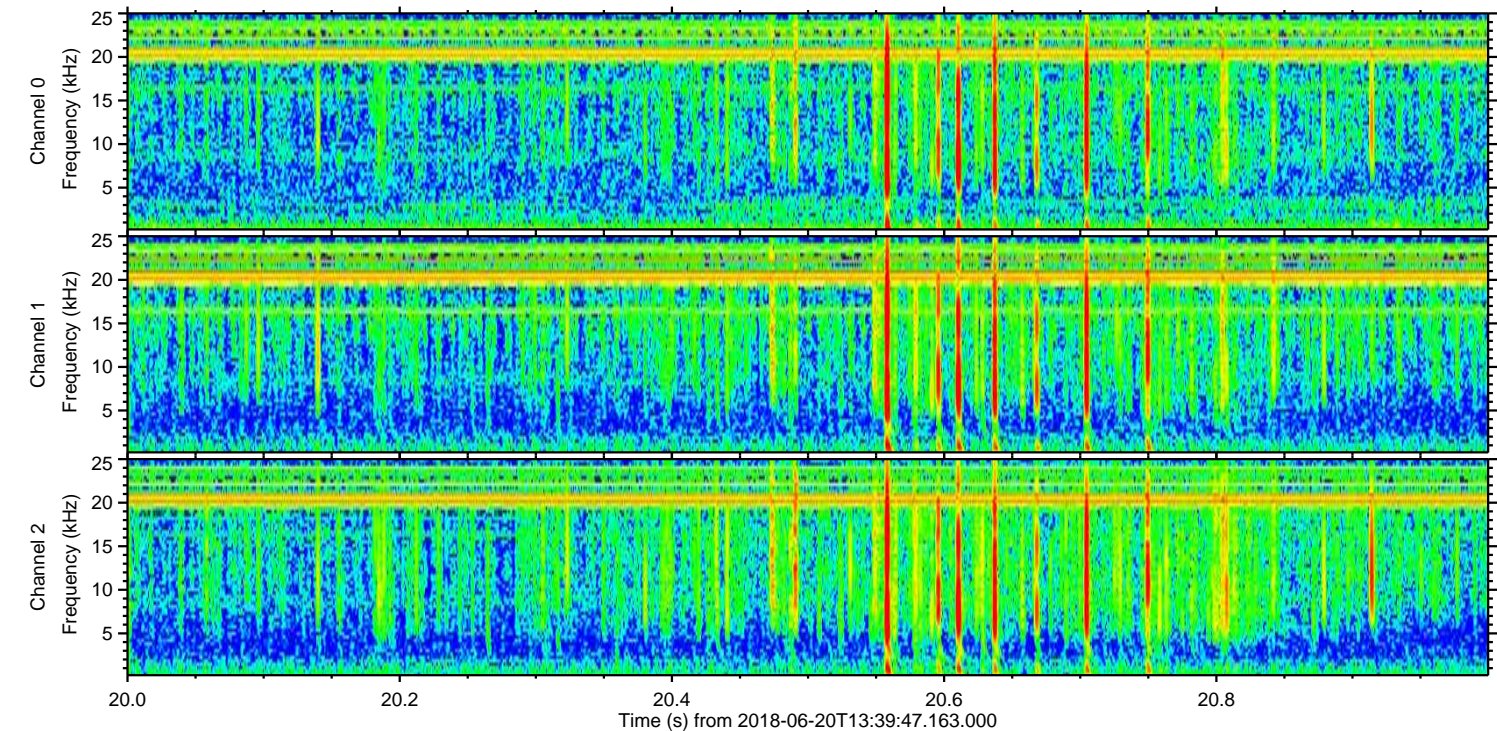
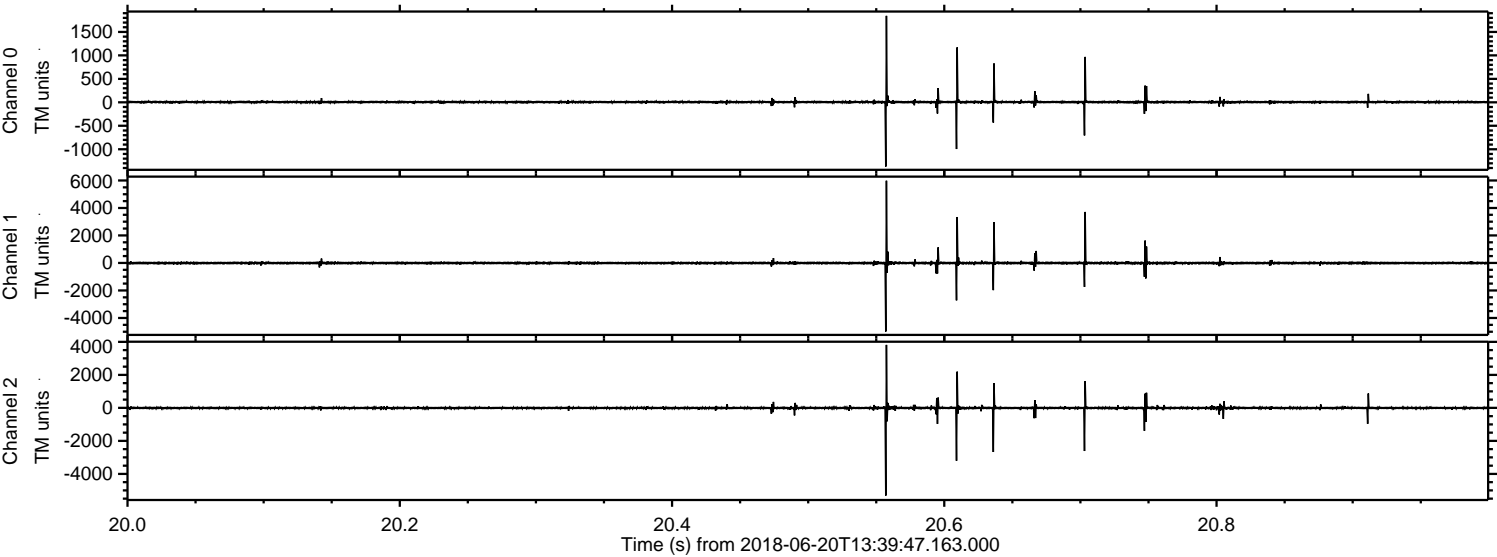

Channel 0
mn: -1370
mx: 1843
 μ : 5.5
 σ : 21.2

Channel 1
mn: -4984
mx: 5980
 μ : -5.9
 σ : 73.5

Channel 2
mn: -5316
mx: 3819
 μ : -4.4
 σ : 60.8

Processed Wed Jun 20 15:47:39 2018 by ELM ver.2012-10-06 from 001__elm20180620_133946__dat00.bin

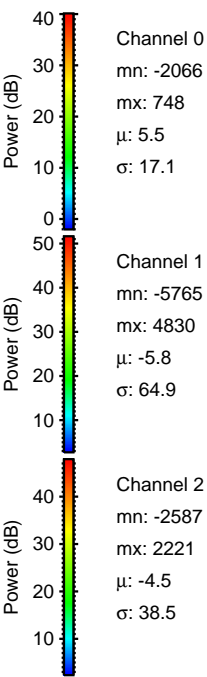
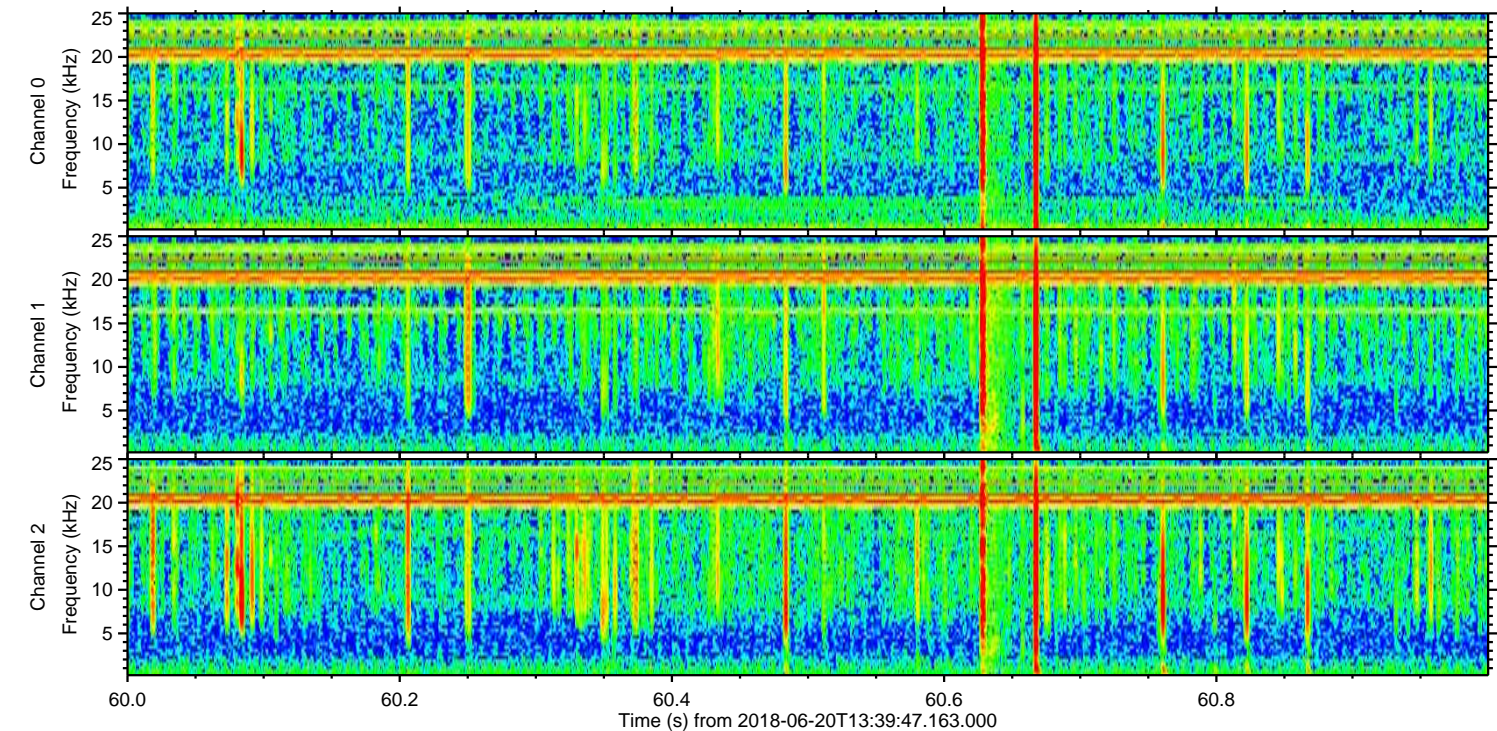
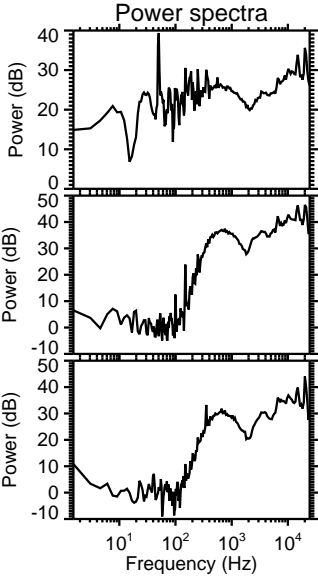
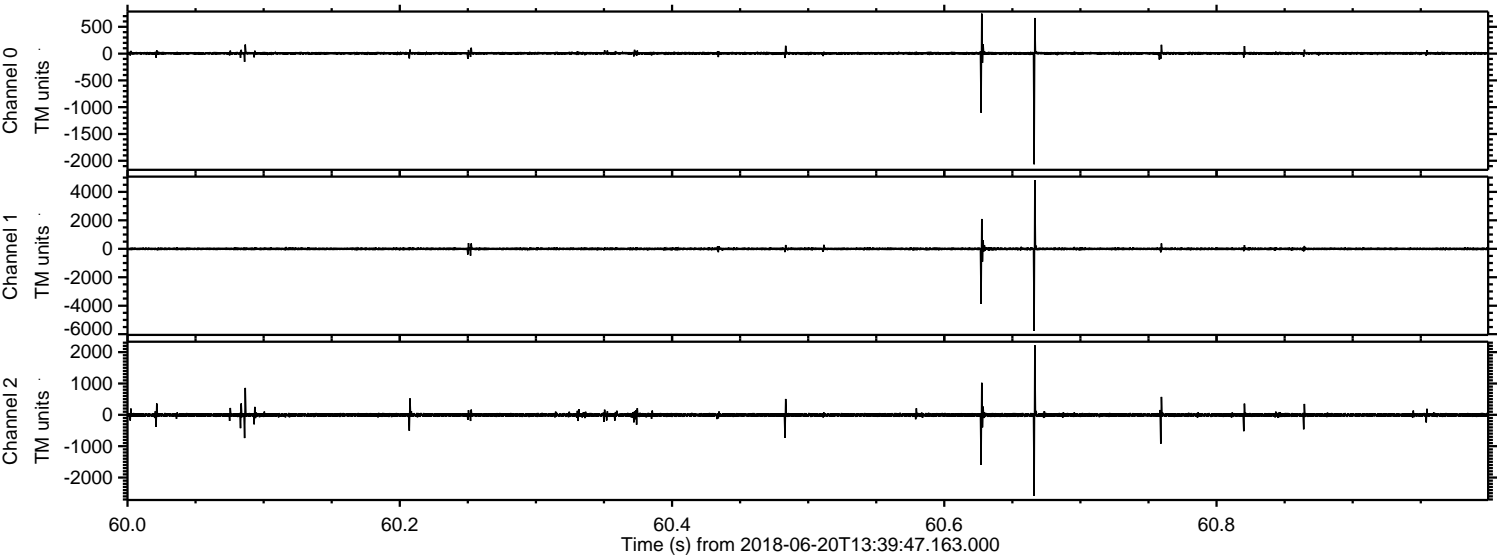

Processed Wed Jun 20 15:47:39 2018 by ELM ver.2012-10-06 from 001__elm20180620_133946__dat00.bin

