

ELMAVAN 3D WAVEFORMS (Measured data sampled at 50 kHz) 51000 packets of 144 samples from 2018-06-20T04:29:24.309.999.

Processed Wed Jun 20 06:37:15 2018 by ELM ver.2012-10-06 from 001__elm20180620_042923__dat00.bin

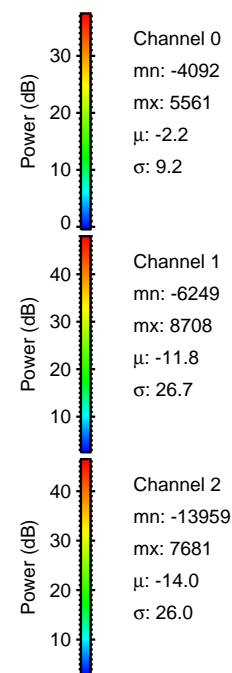
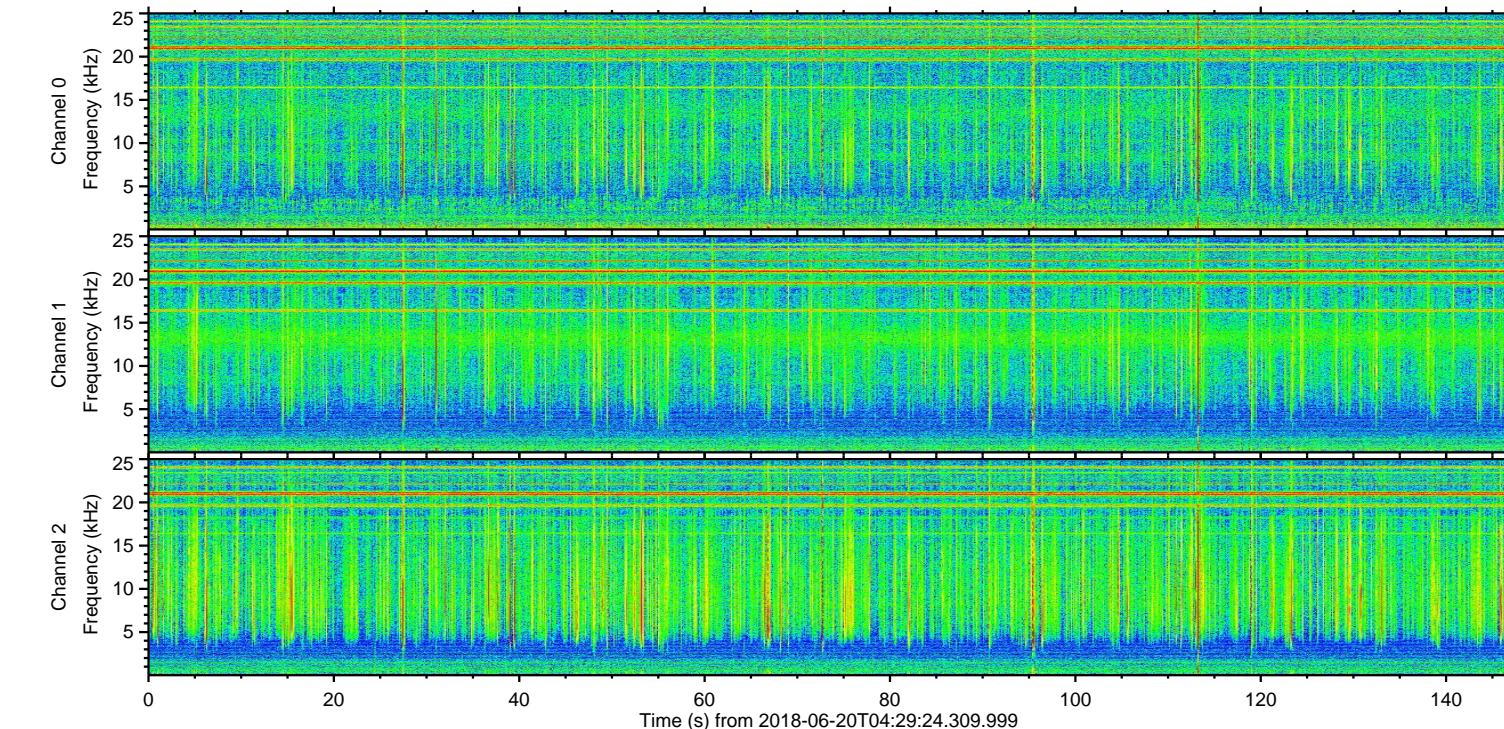
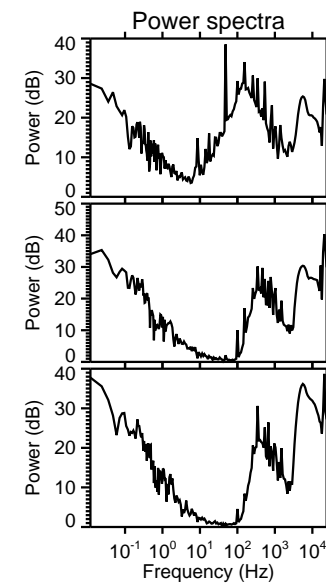
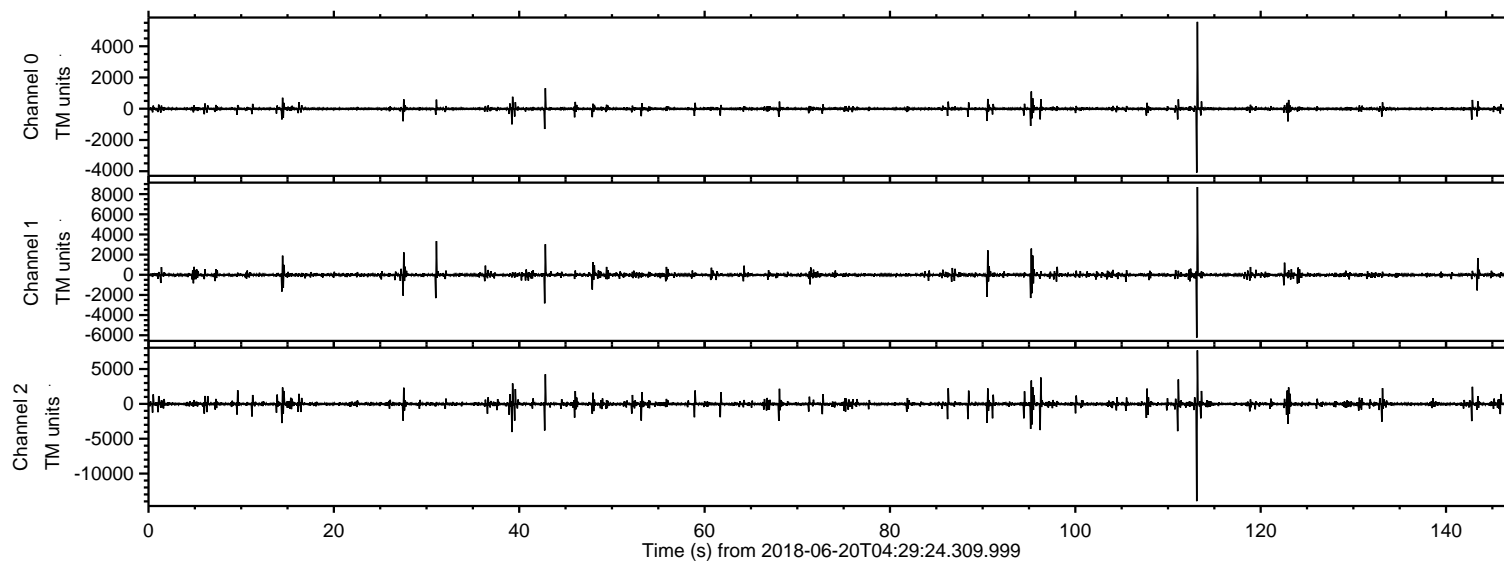

ELMAVAN 3D WAVEFORMS (Measured data sampled at 50 kHz) 51000 packets of 144 samples from 2018-06-20T04:29:24.309.999. Part 114/147

Processed Wed Jun 20 06:37:22 2018 by ELM ver.2012-10-06 from 001__elm20180620_042923__dat00.bin

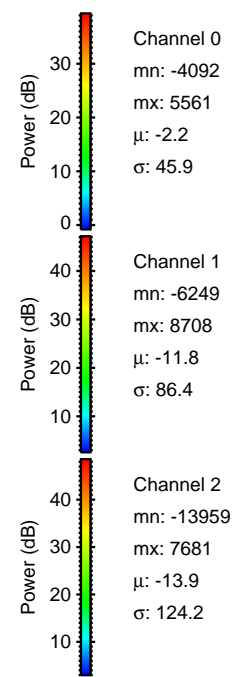
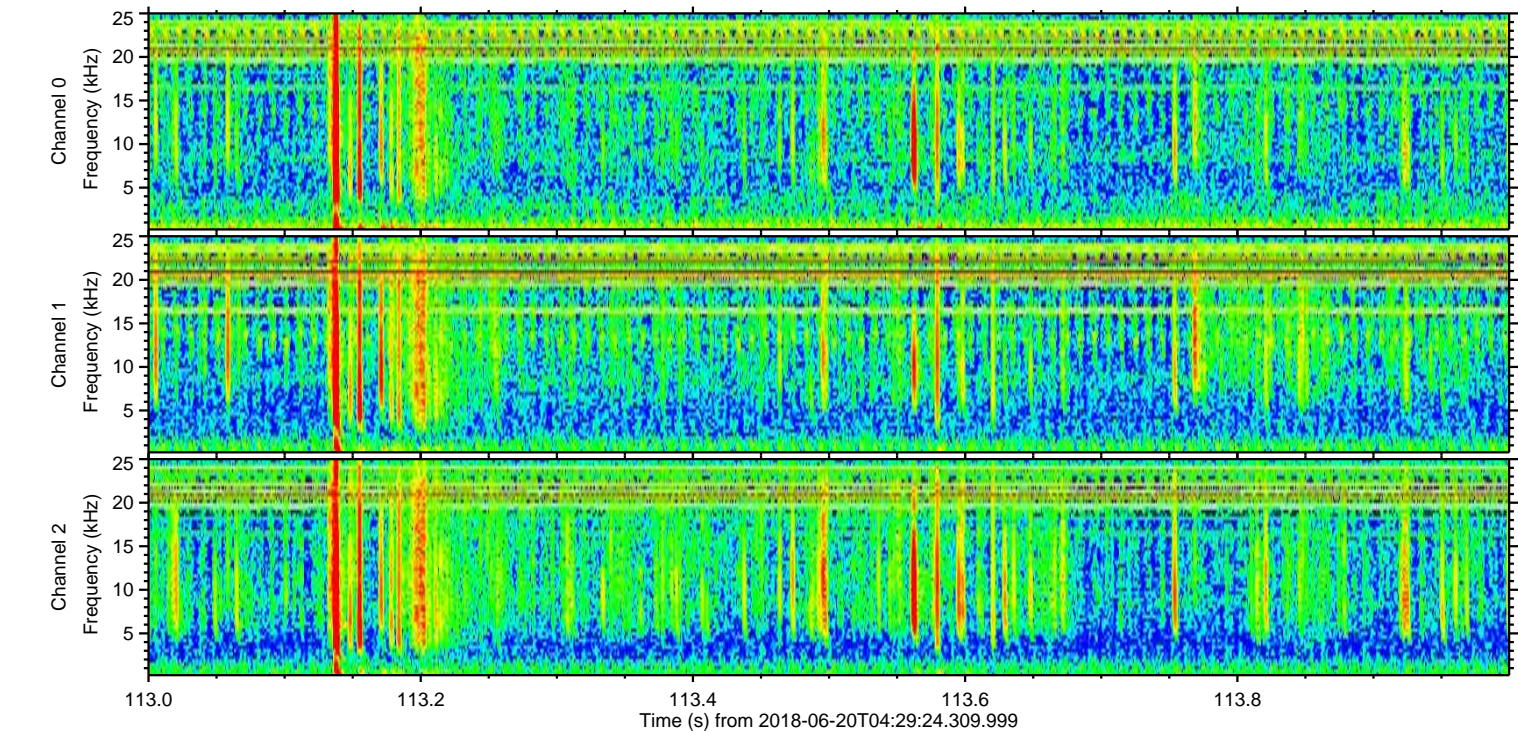
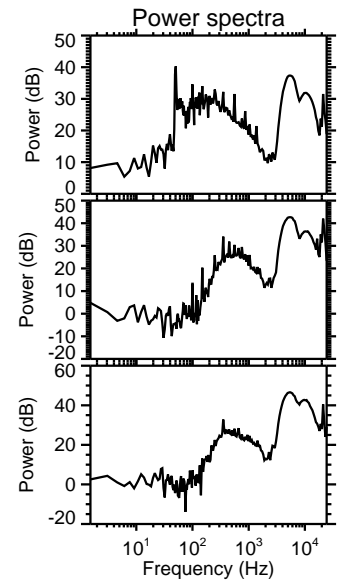
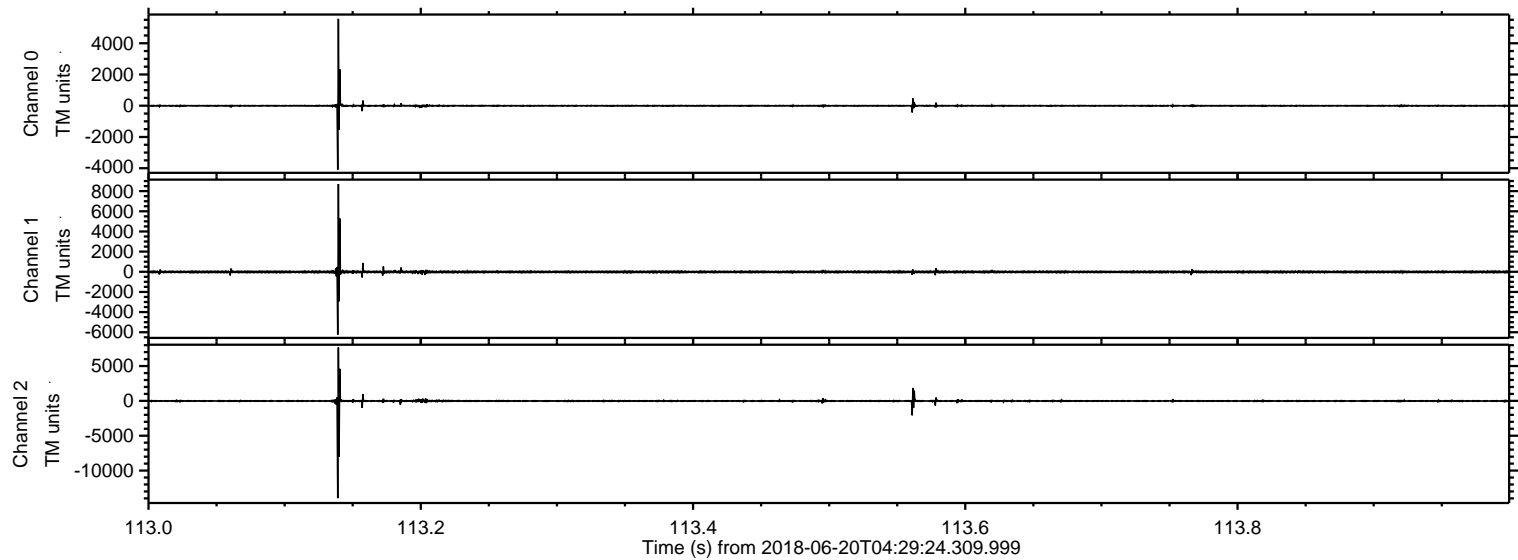

Processed Wed Jun 20 06:37:23 2018 by ELM ver.2012-10-06 from 001__elm20180620_042923__dat00.bin

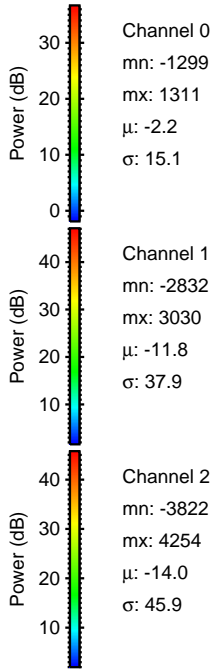
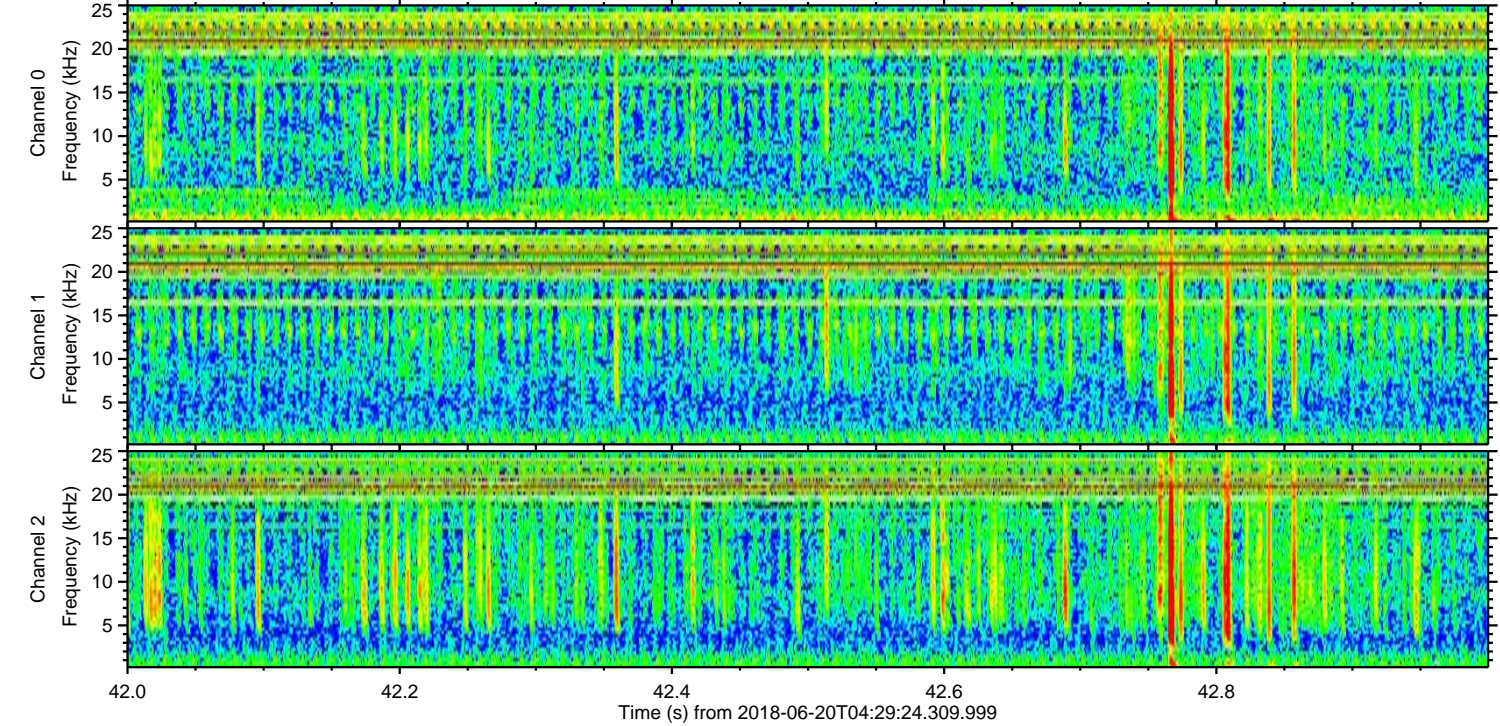
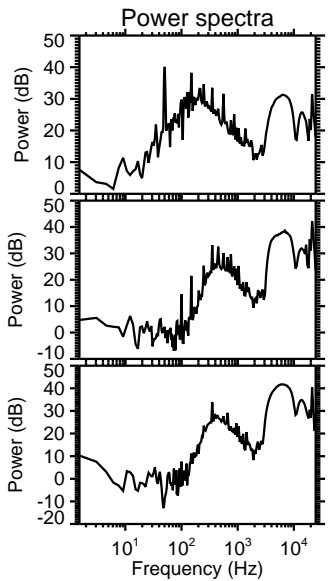
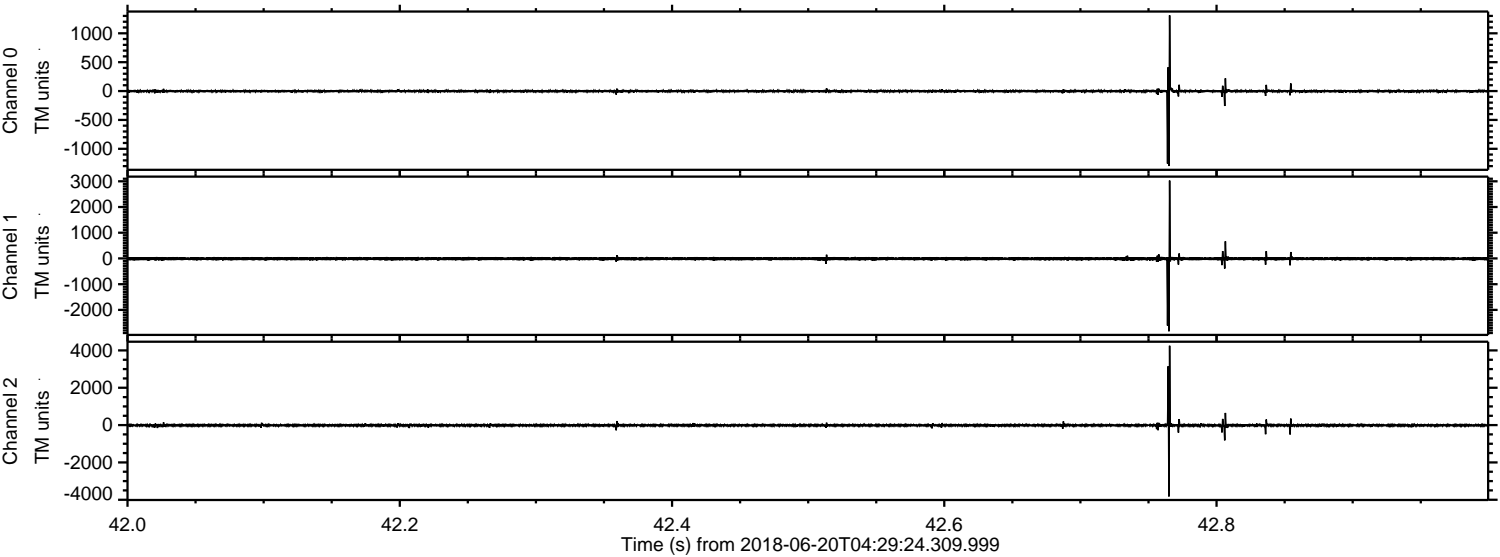

Processed Wed Jun 20 06:37:23 2018 by ELM ver.2012-10-06 from 001__elm20180620_042923__dat00.bin

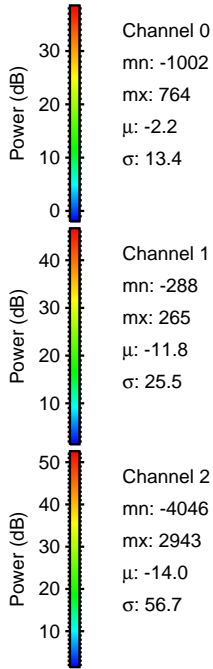
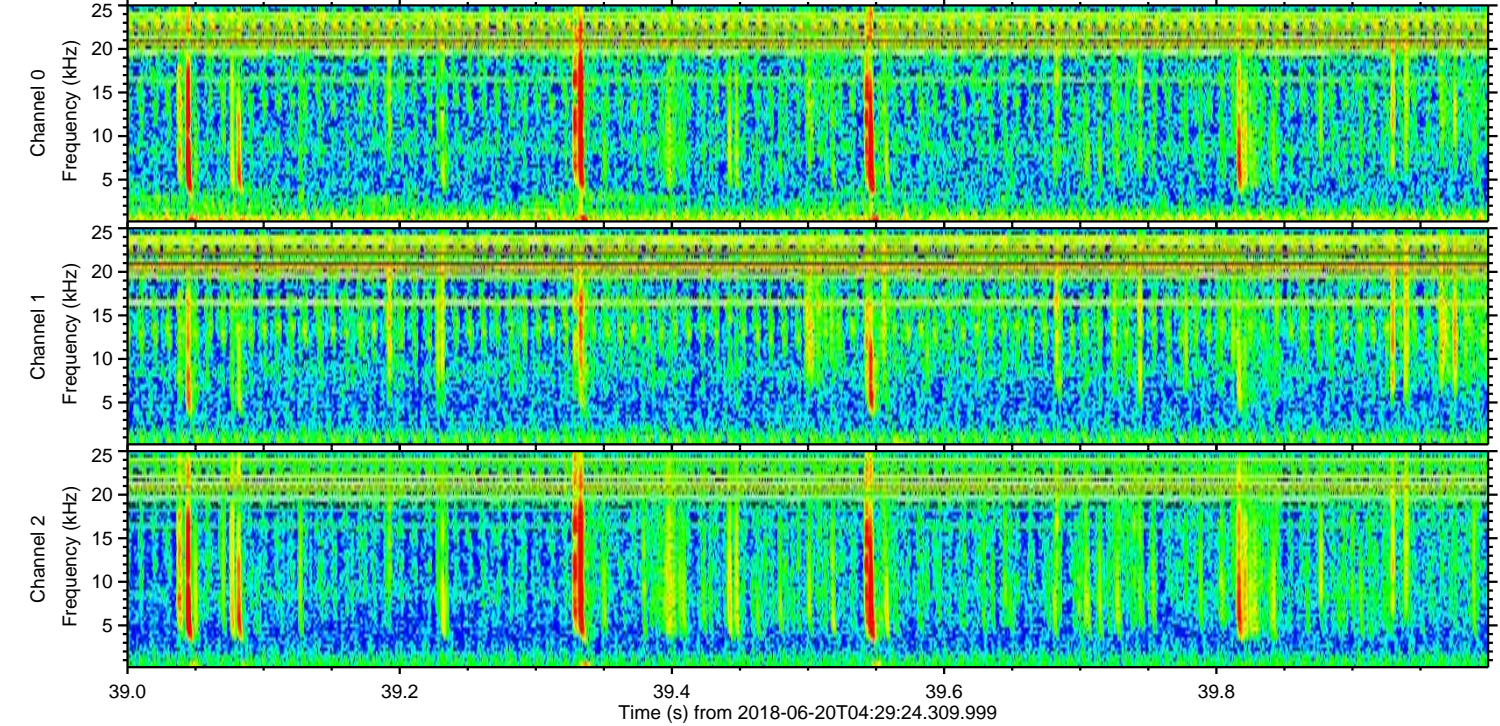
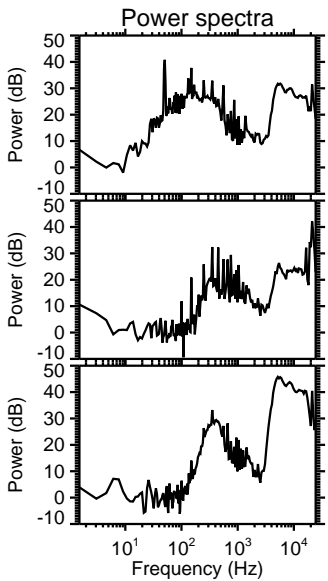
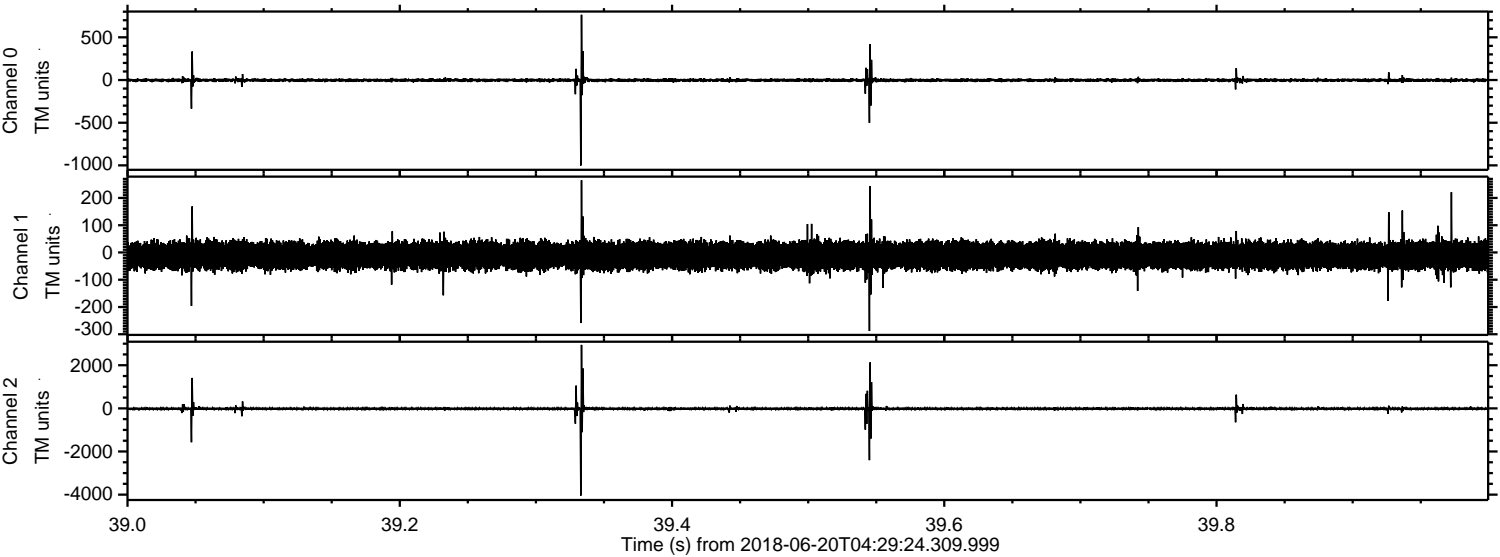

ELMAVAN 3D WAVEFORMS (Measured data sampled at 50 kHz) 51000 packets of 144 samples from 2018-06-20T04:29:24.309.999. Part 112/147

Processed Wed Jun 20 06:37:24 2018 by ELM ver.2012-10-06 from 001__elm20180620_042923__dat00.bin

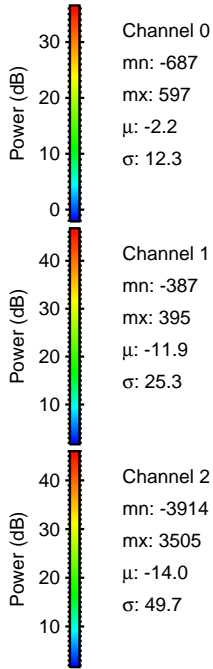
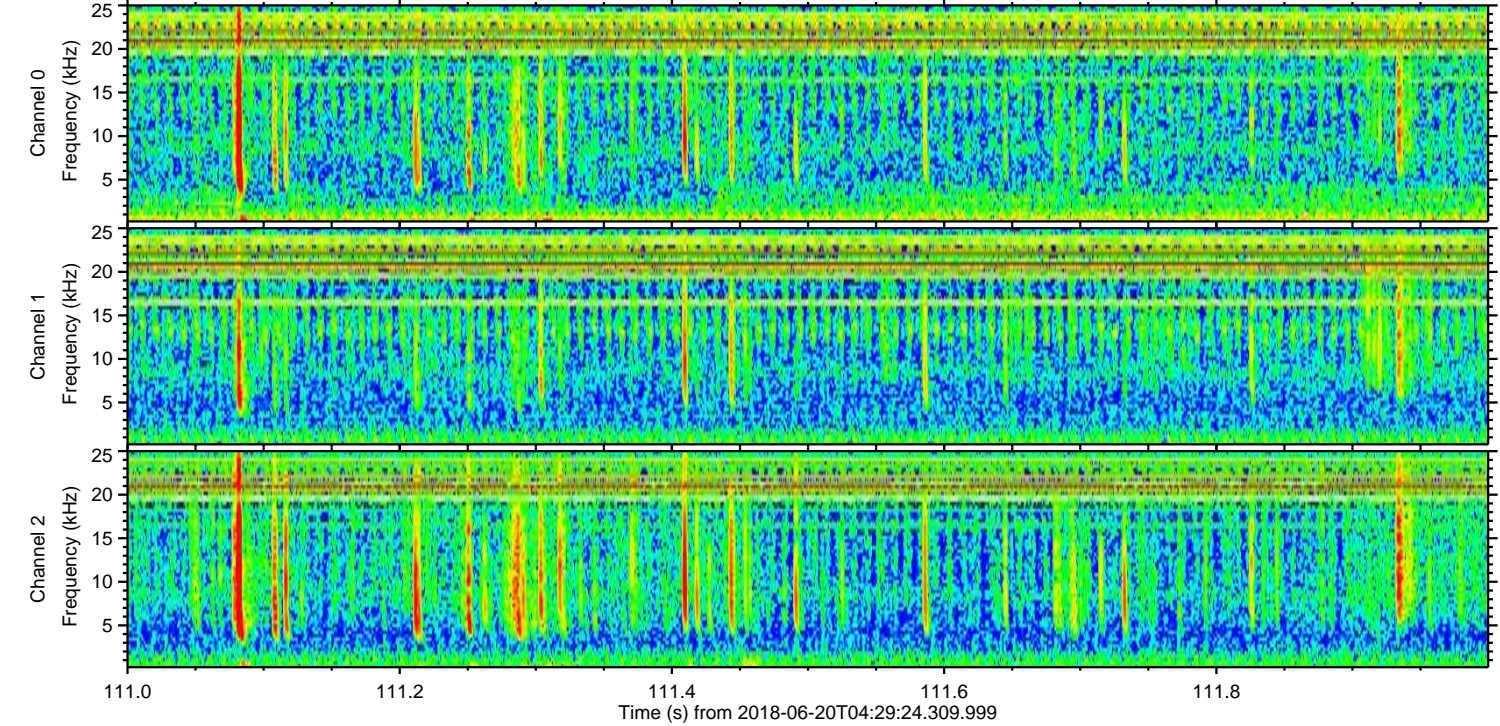
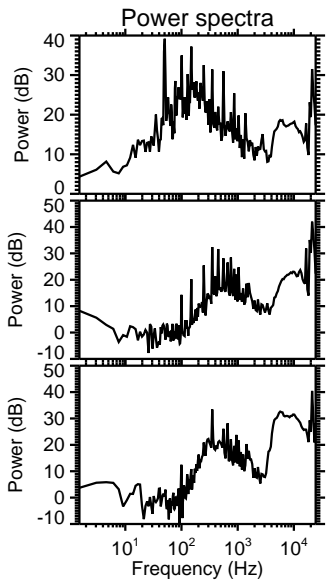
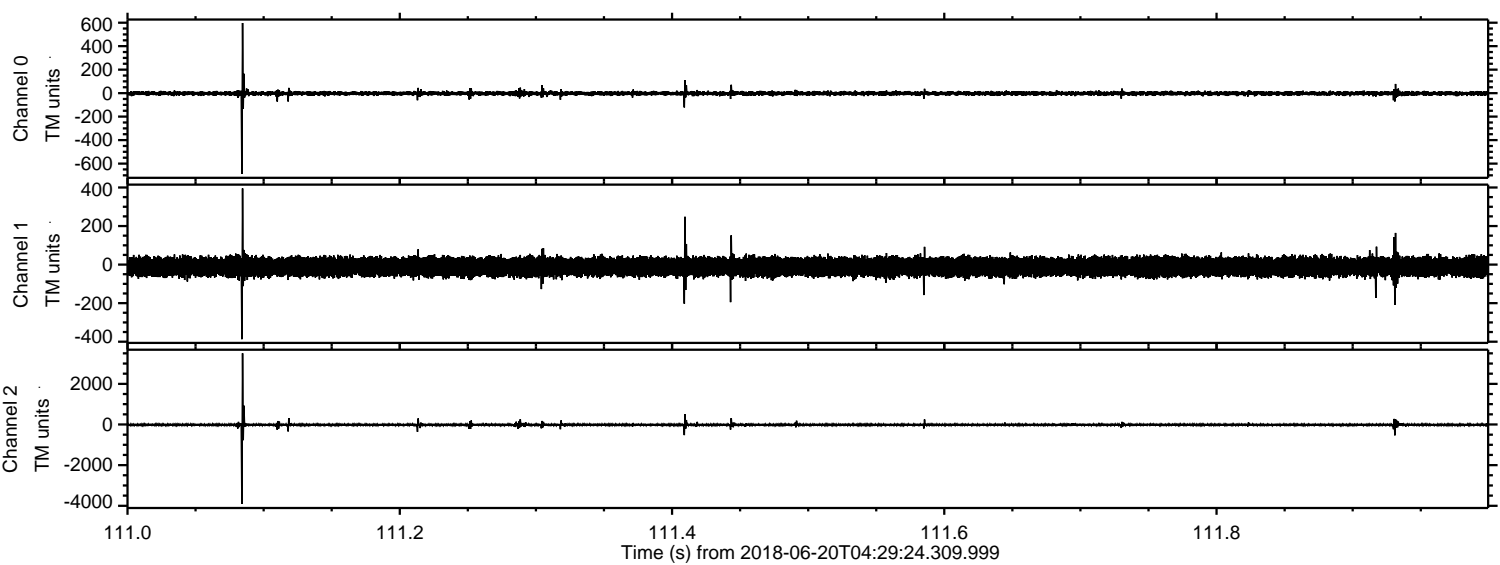

Processed Wed Jun 20 06:37:25 2018 by ELM ver.2012-10-06 from 001__elm20180620_042923__dat00.bin

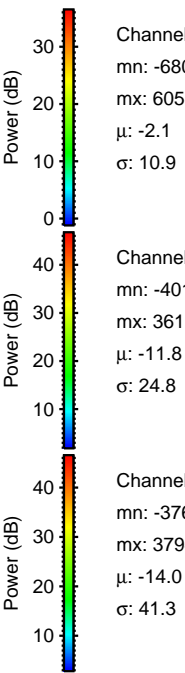
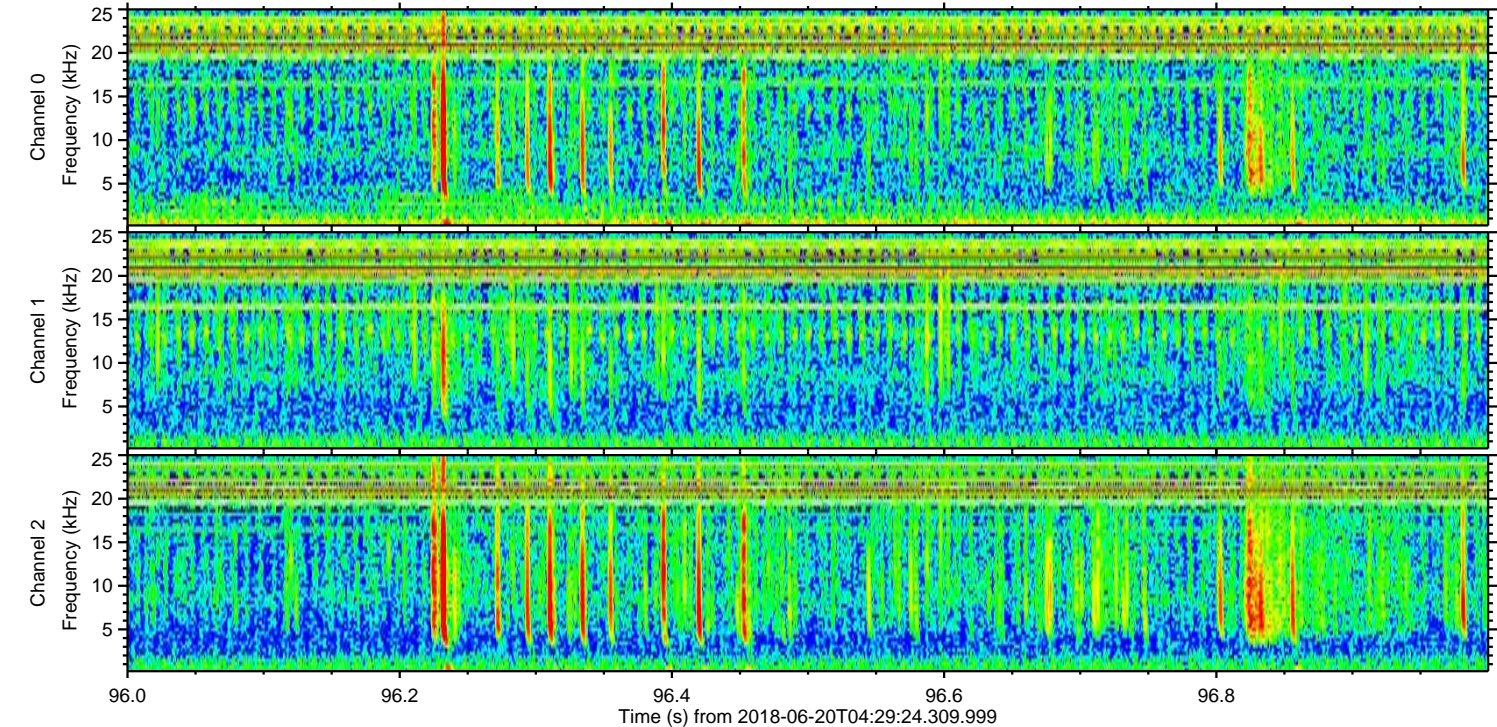
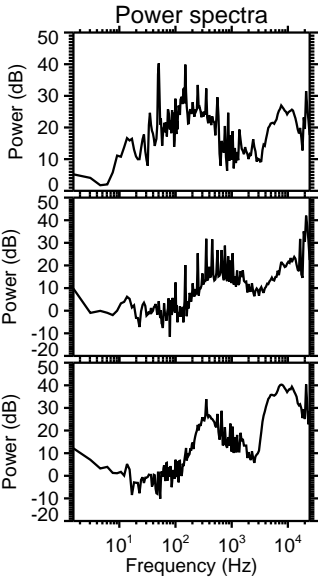
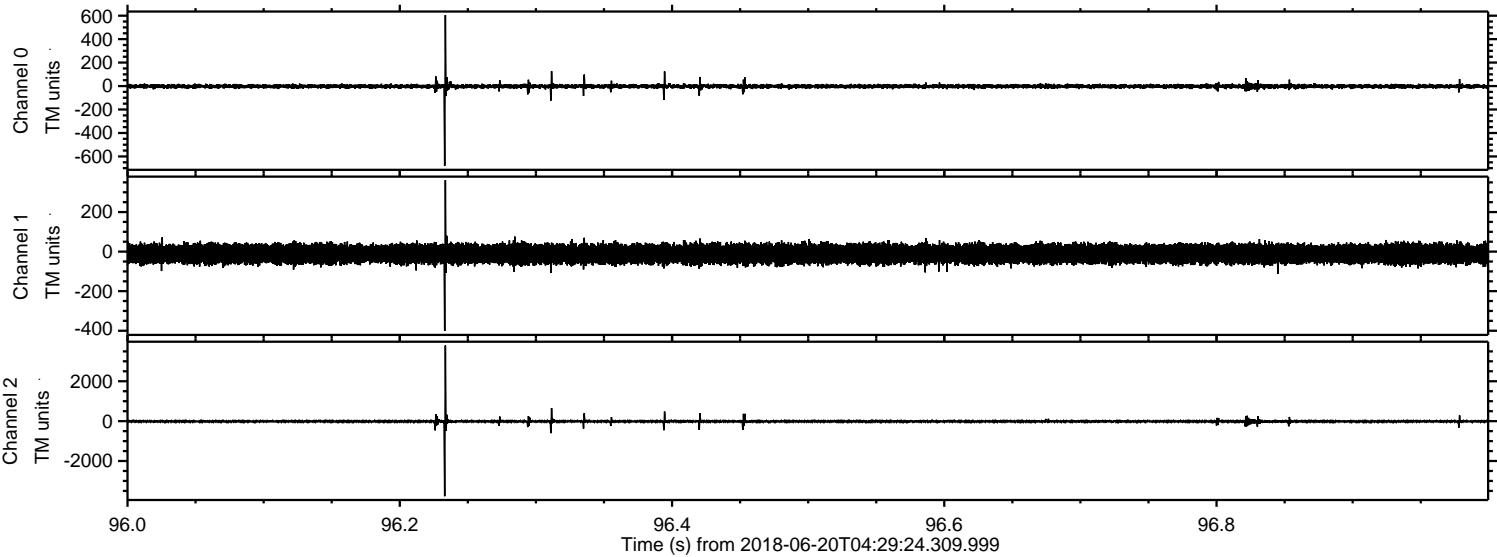

Processed Wed Jun 20 06:37:26 2018 by ELM ver.2012-10-06 from 001__elm20180620_042923__dat00.bin

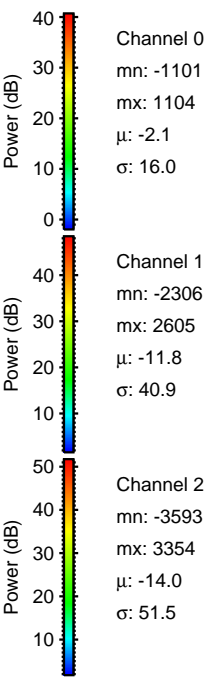
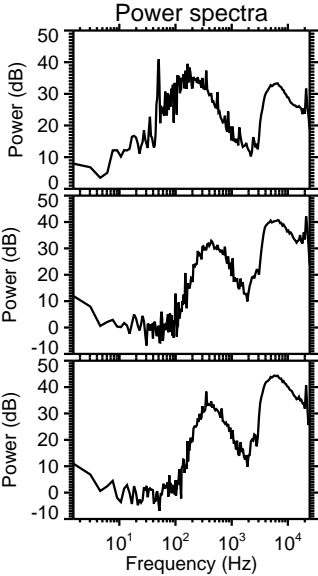
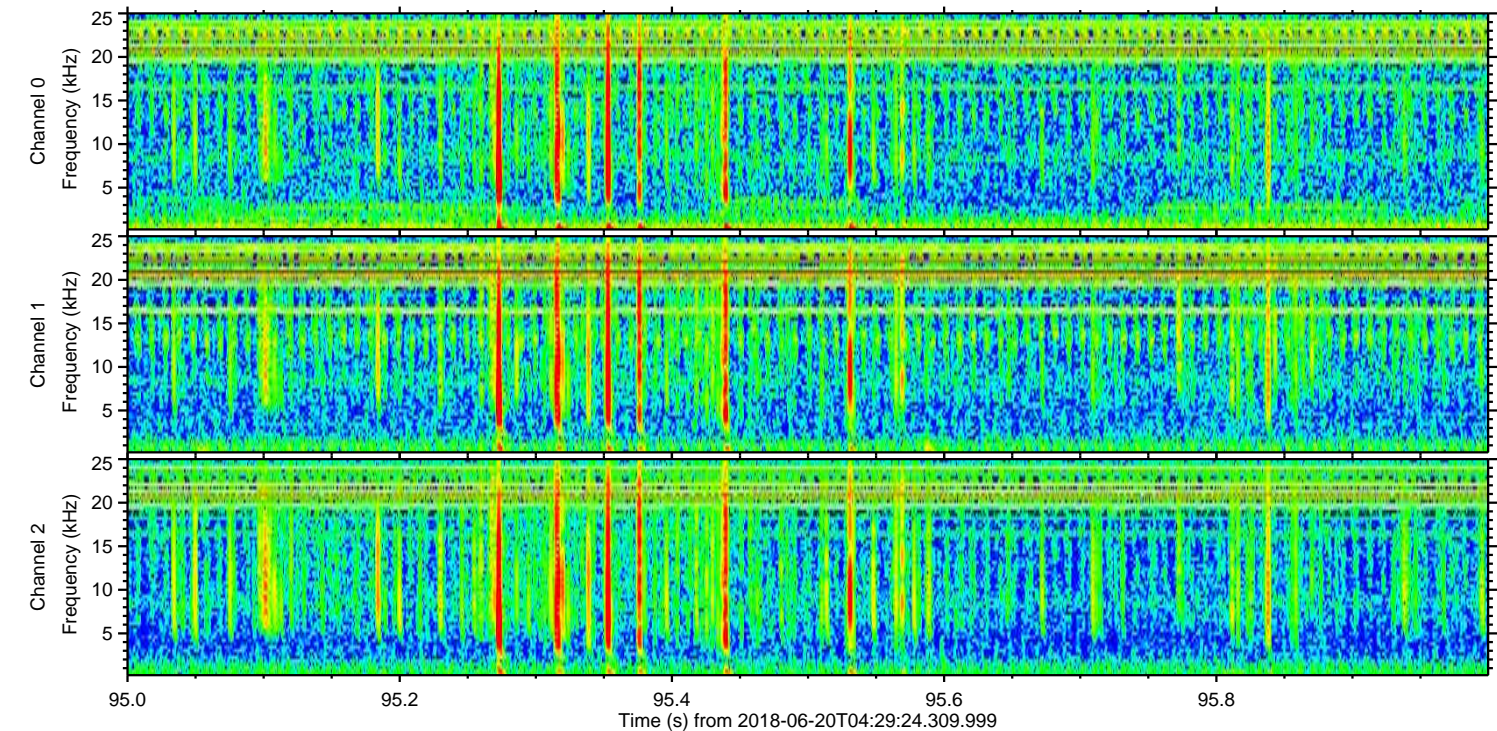
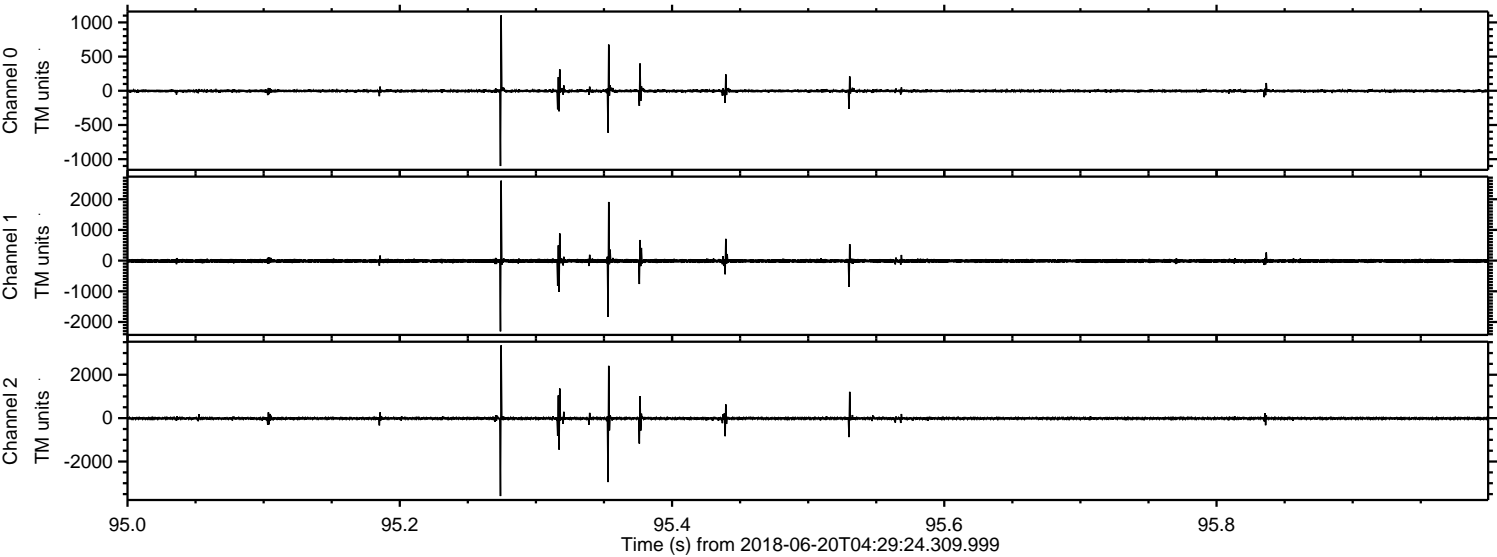

Processed Wed Jun 20 06:37:27 2018 by ELM ver.2012-10-06 from 001__elm20180620_042923__dat00.bin

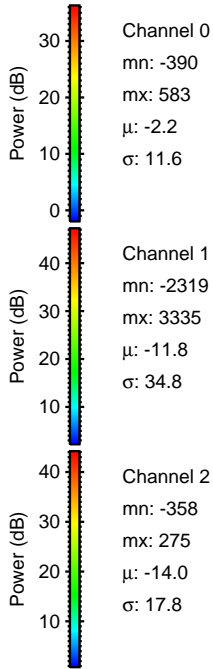
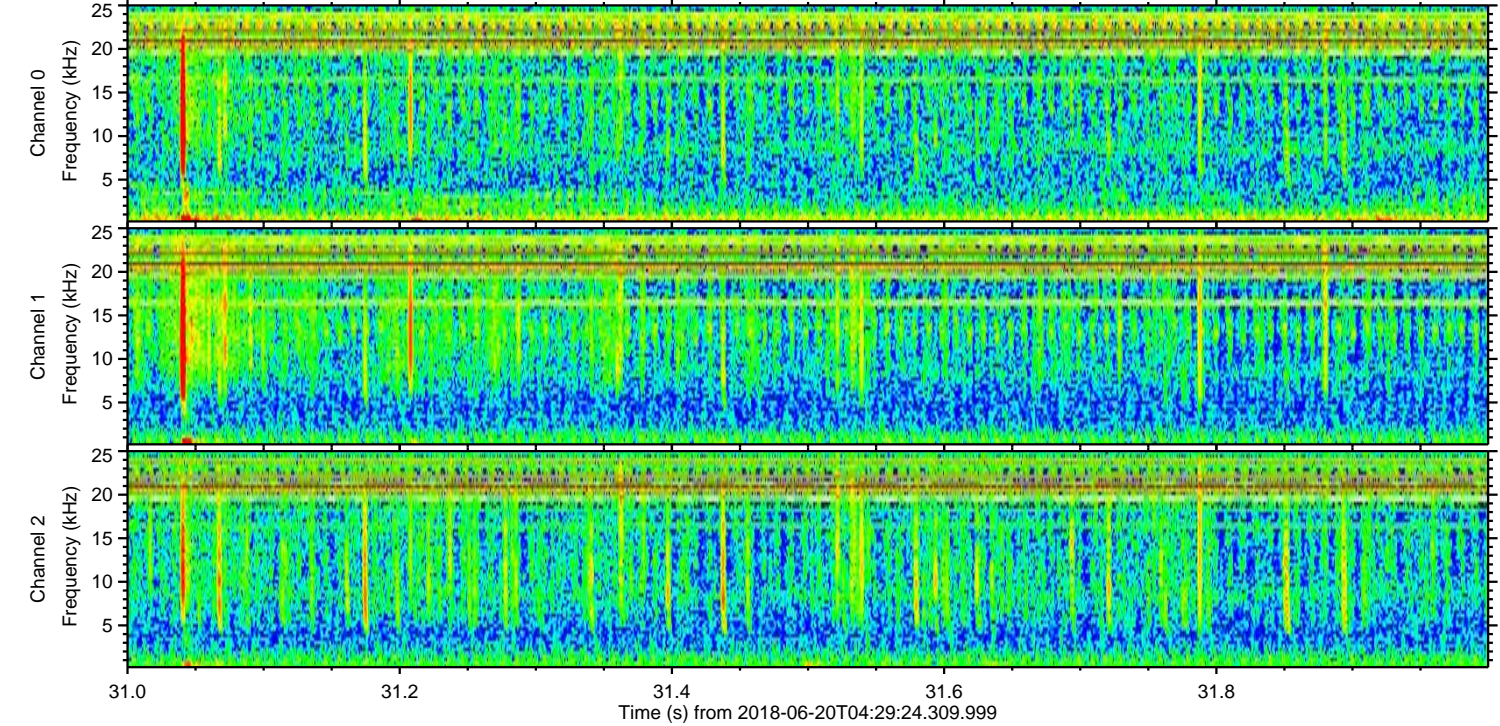
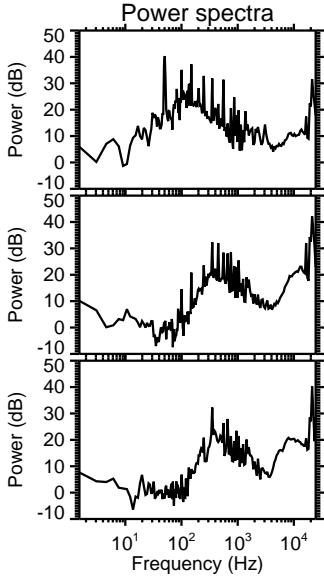
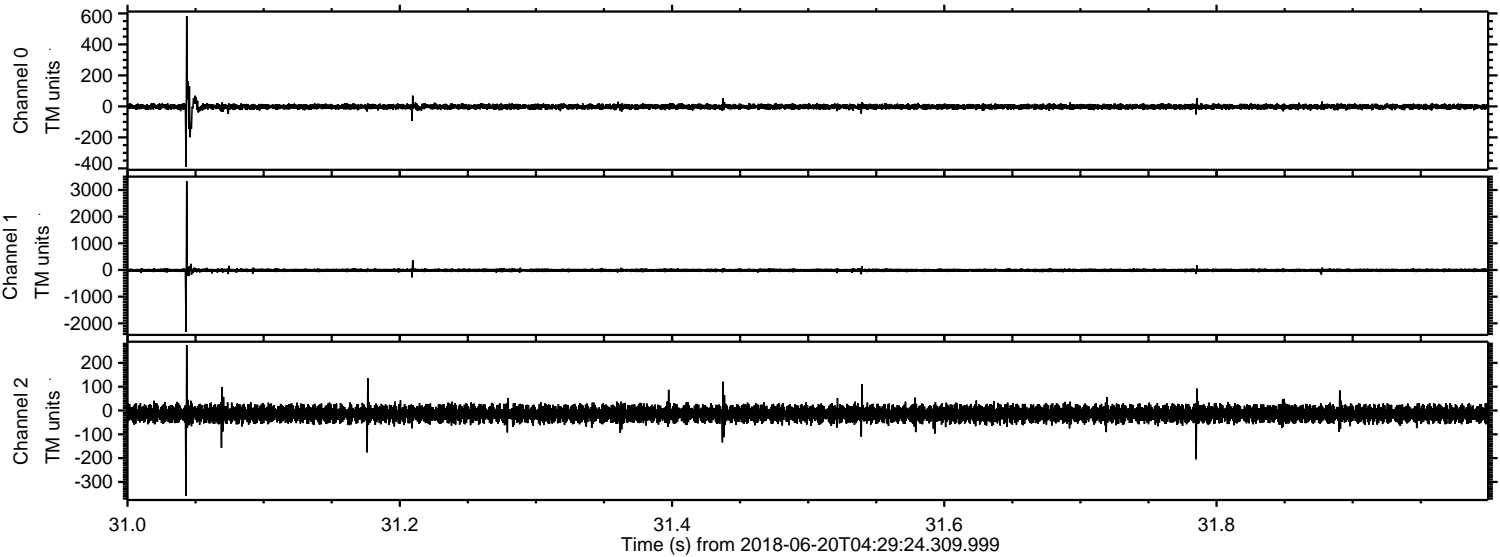

ELMAVAN 3D WAVEFORMS (Measured data sampled at 50 kHz) 51000 packets of 144 samples from 2018-06-20T04:29:24.309.999. Part 124/147

Processed Wed Jun 20 06:37:28 2018 by ELM ver.2012-10-06 from 001__elm20180620_042923__dat00.bin

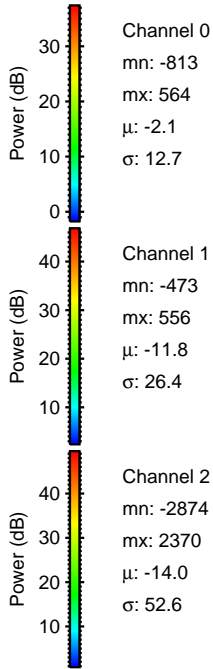
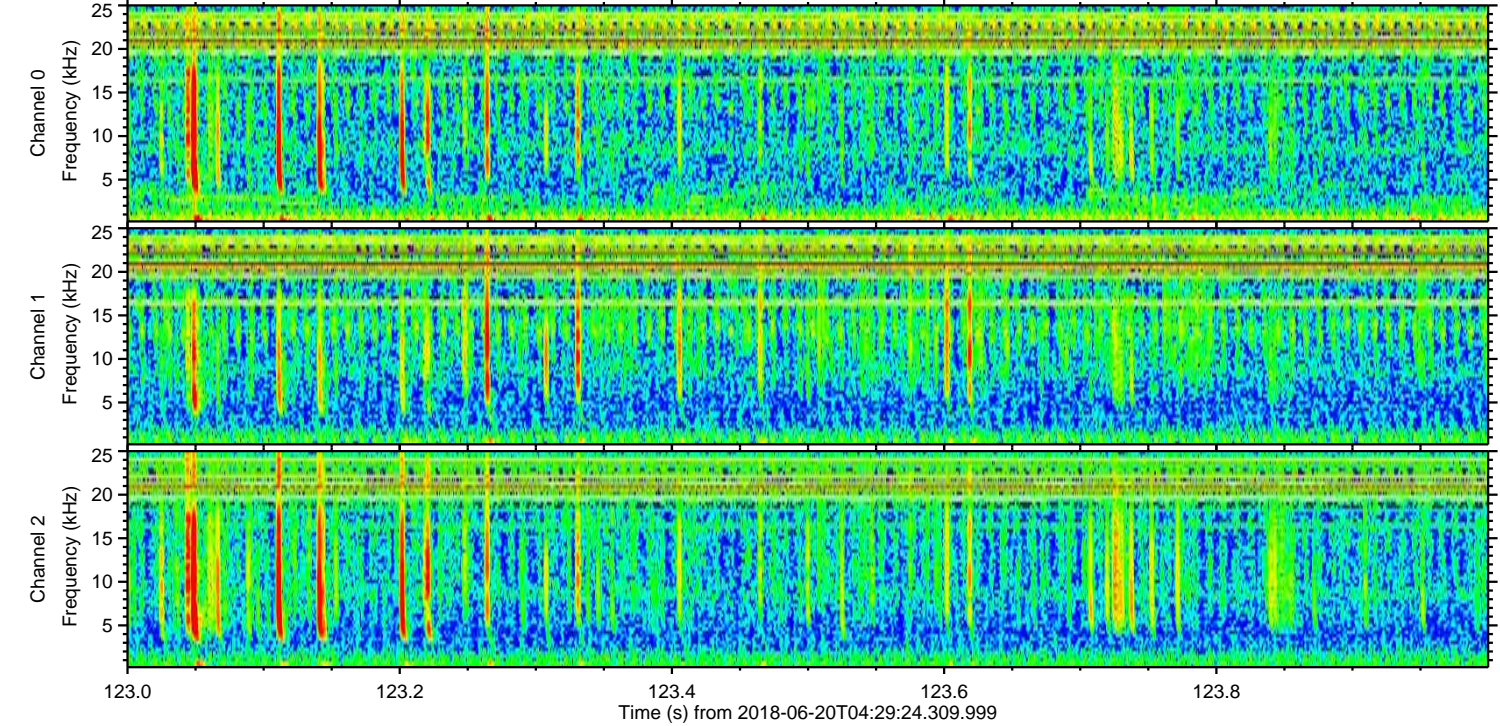
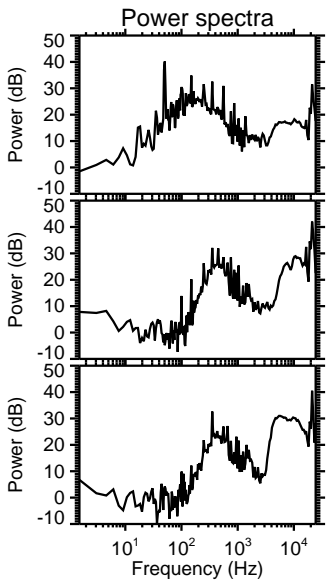
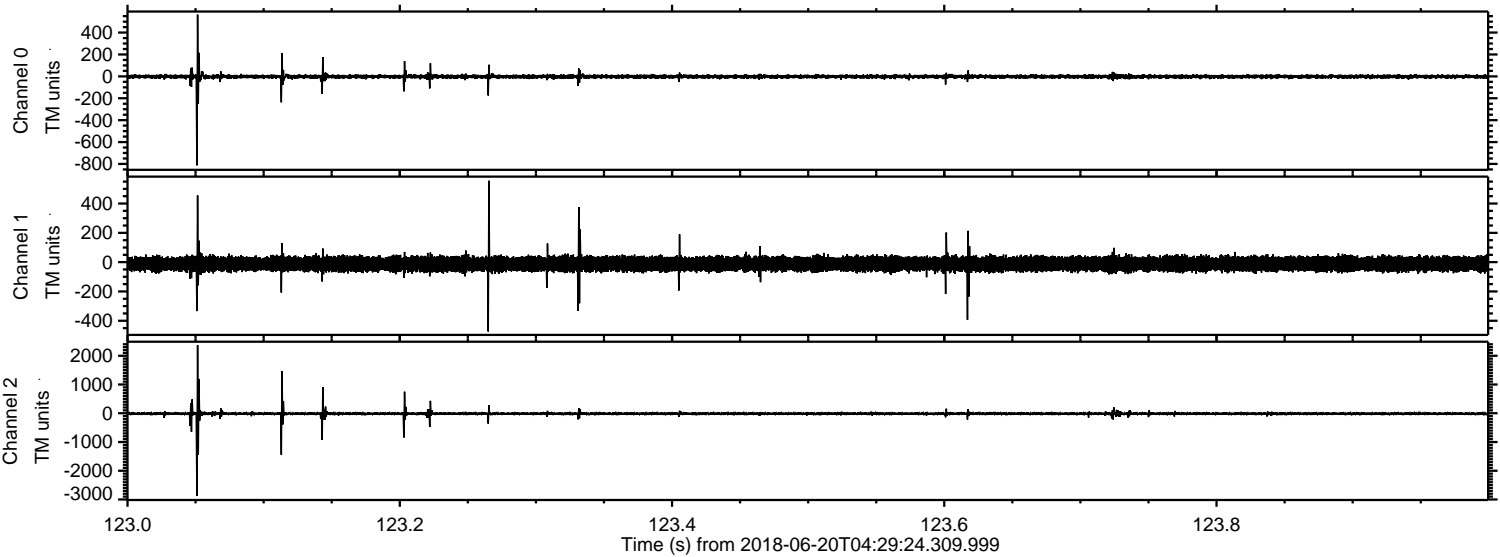

Processed Wed Jun 20 06:37:29 2018 by ELM ver.2012-10-06 from 001__elm20180620_042923__dat00.bin

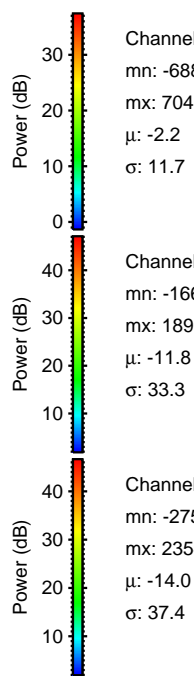
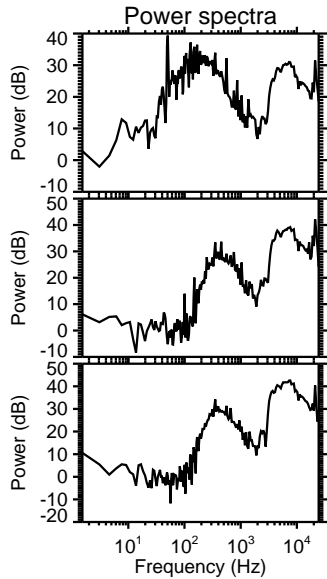
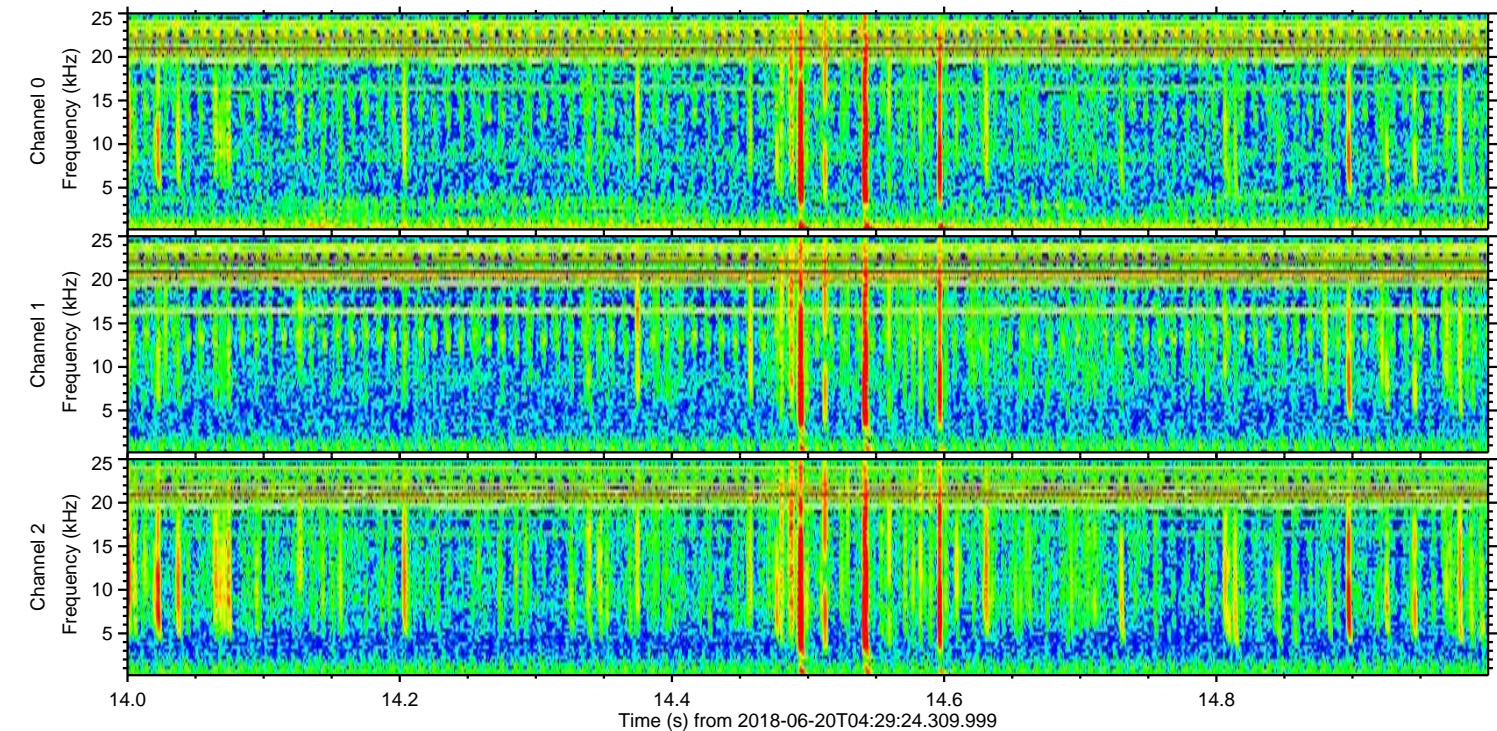
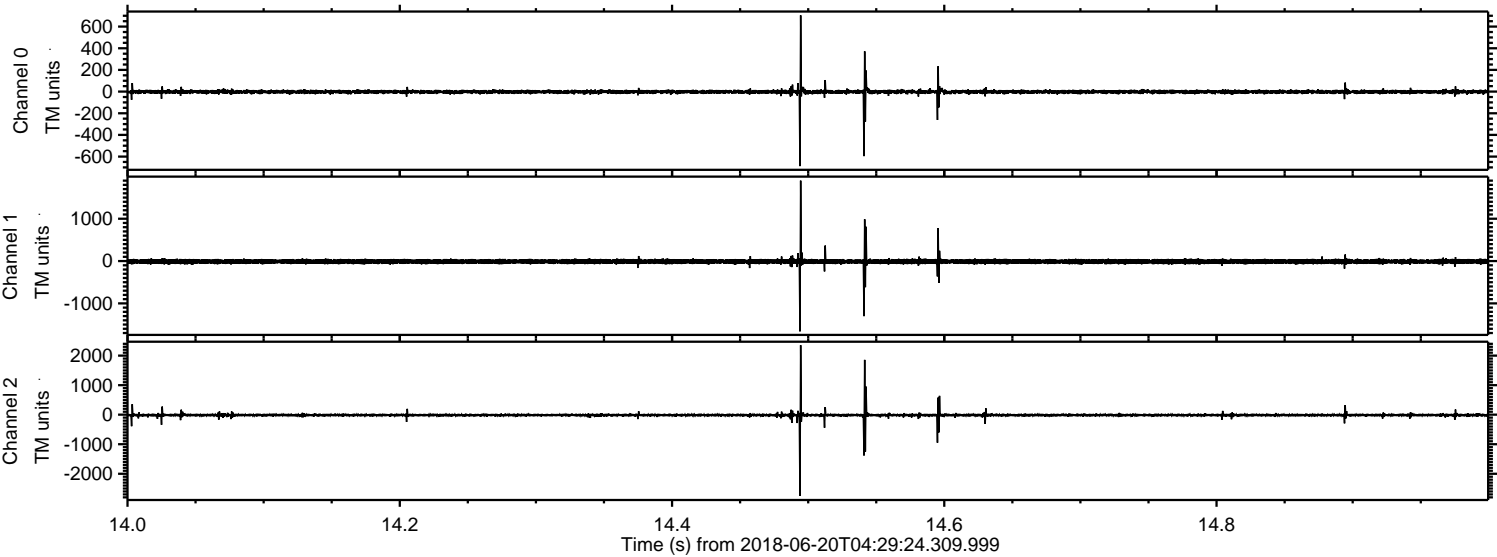

Channel 0
mn: -688
mx: 704
 μ : -2.2
 σ : 11.7

Channel 1
mn: -1662
mx: 1899
 μ : -11.8
 σ : 33.3

Channel 2
mn: -2752
mx: 2354
 μ : -14.0
 σ : 37.4

