

ELMAVAN 3D WAVEFORMS (Measured data sampled at 50 kHz) 51000 packets of 144 samples from 2018-06-20T00:09:13.488.000.

Processed Wed Jun 20 02:16:31 2018 by ELM ver.2012-10-06 from 001__elm20180620_000912__dat00.bin

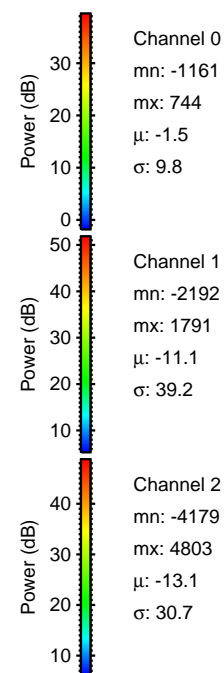

Processed Wed Jun 20 02:16:37 2018 by ELM ver.2012-10-06 from 001__elm20180620_000912__dat00.bin

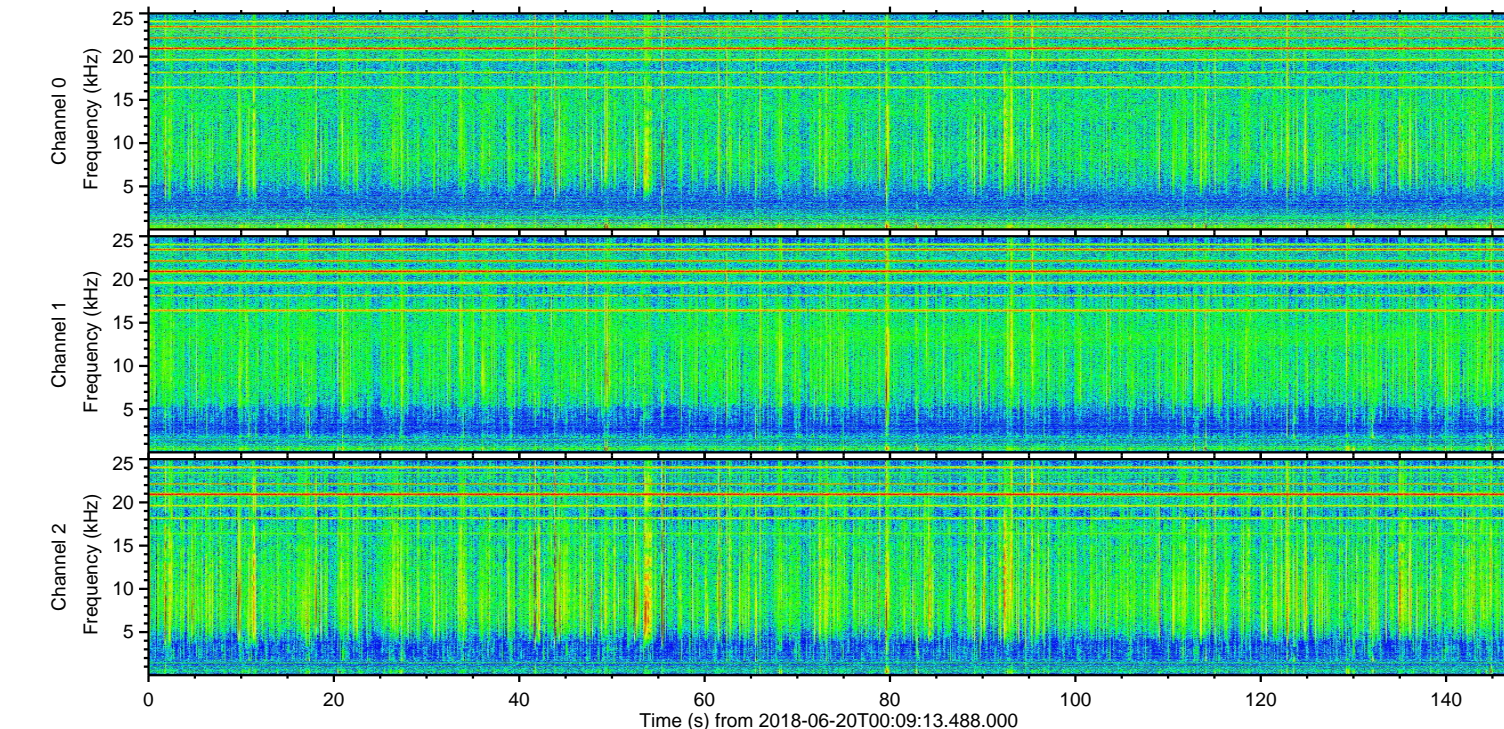
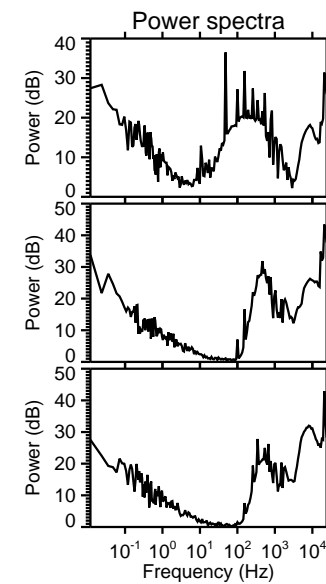
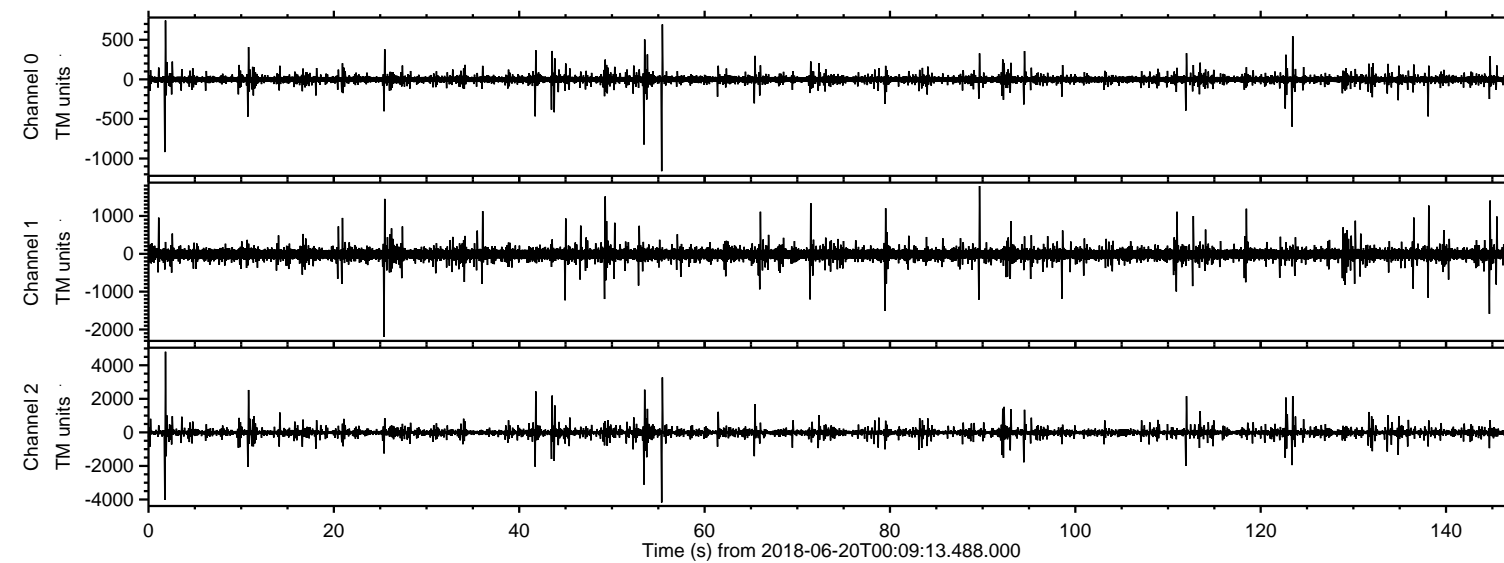
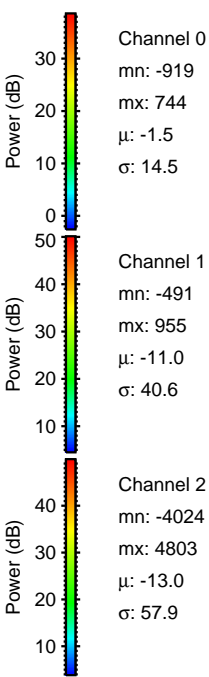
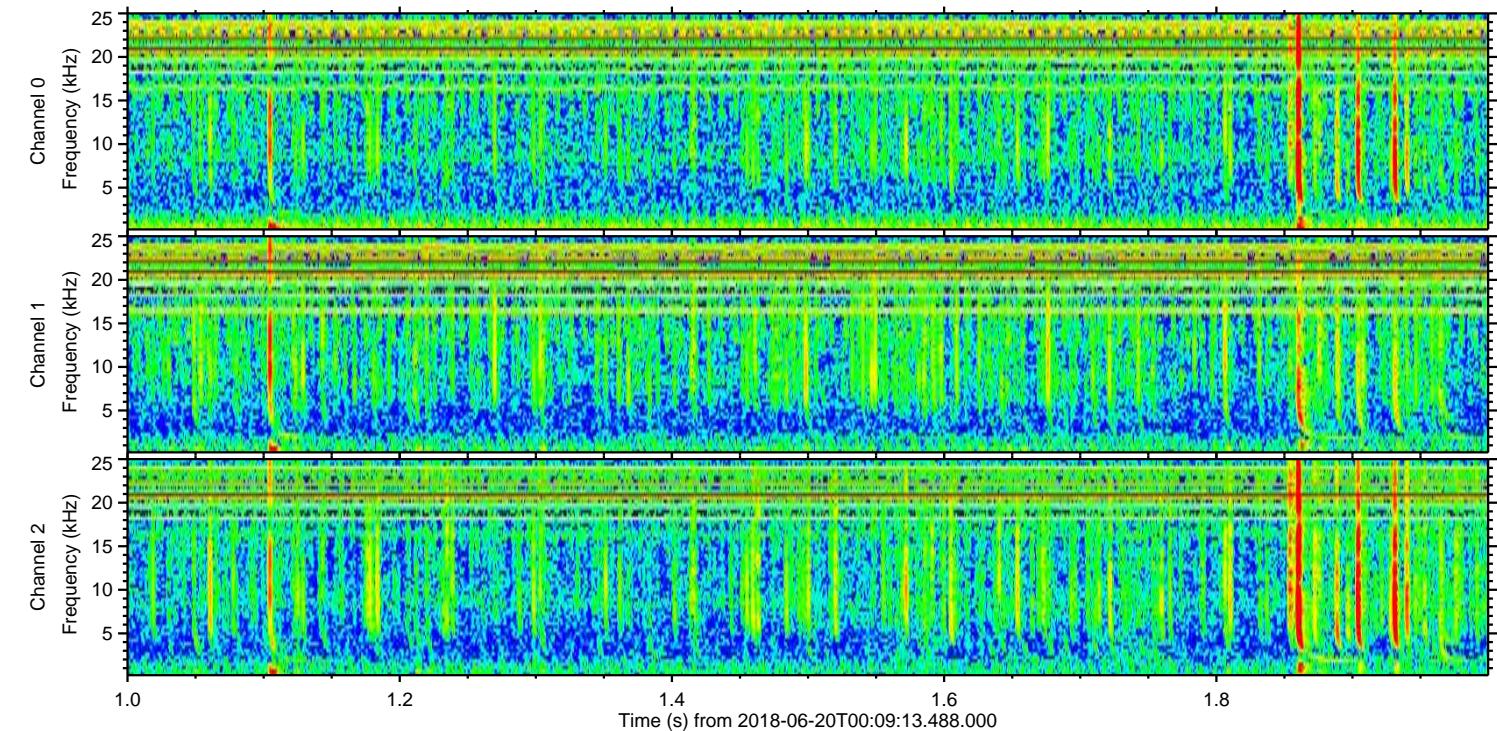
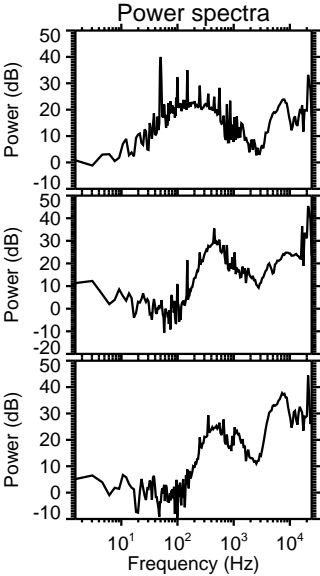
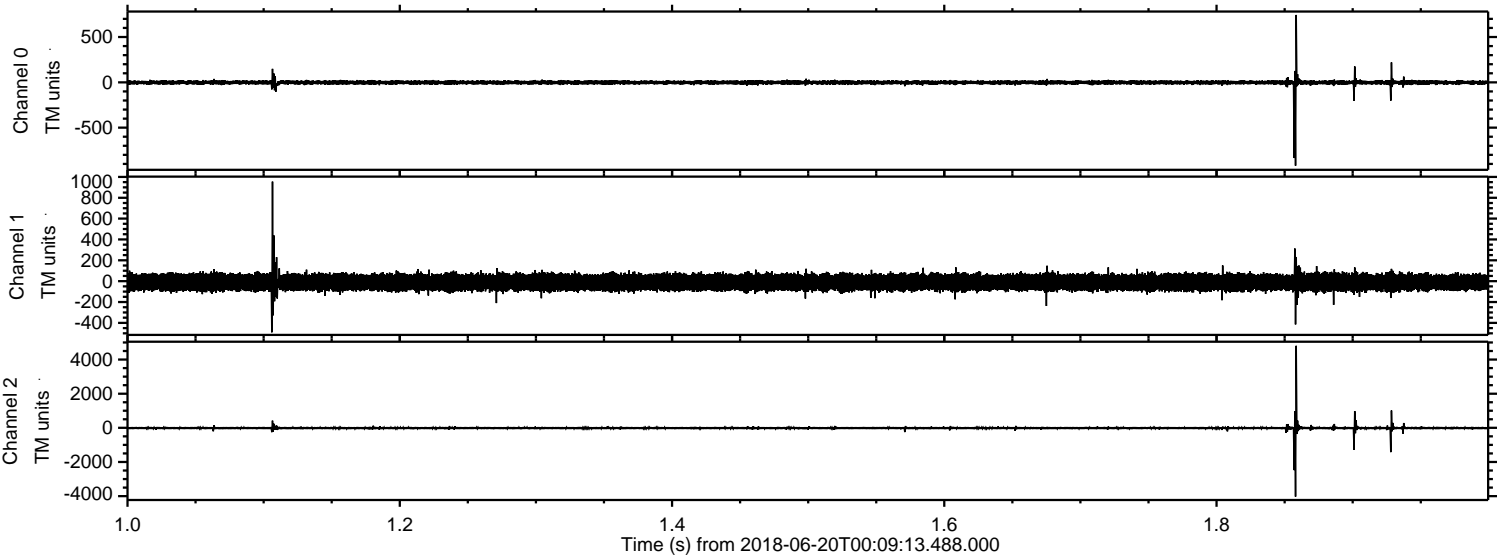

Processed Wed Jun 20 02:16:37 2018 by ELM ver.2012-10-06 from 001__elm20180620_000912__dat00.bin

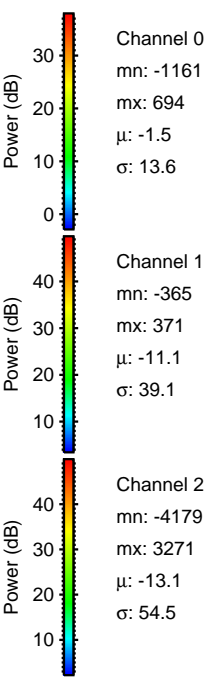
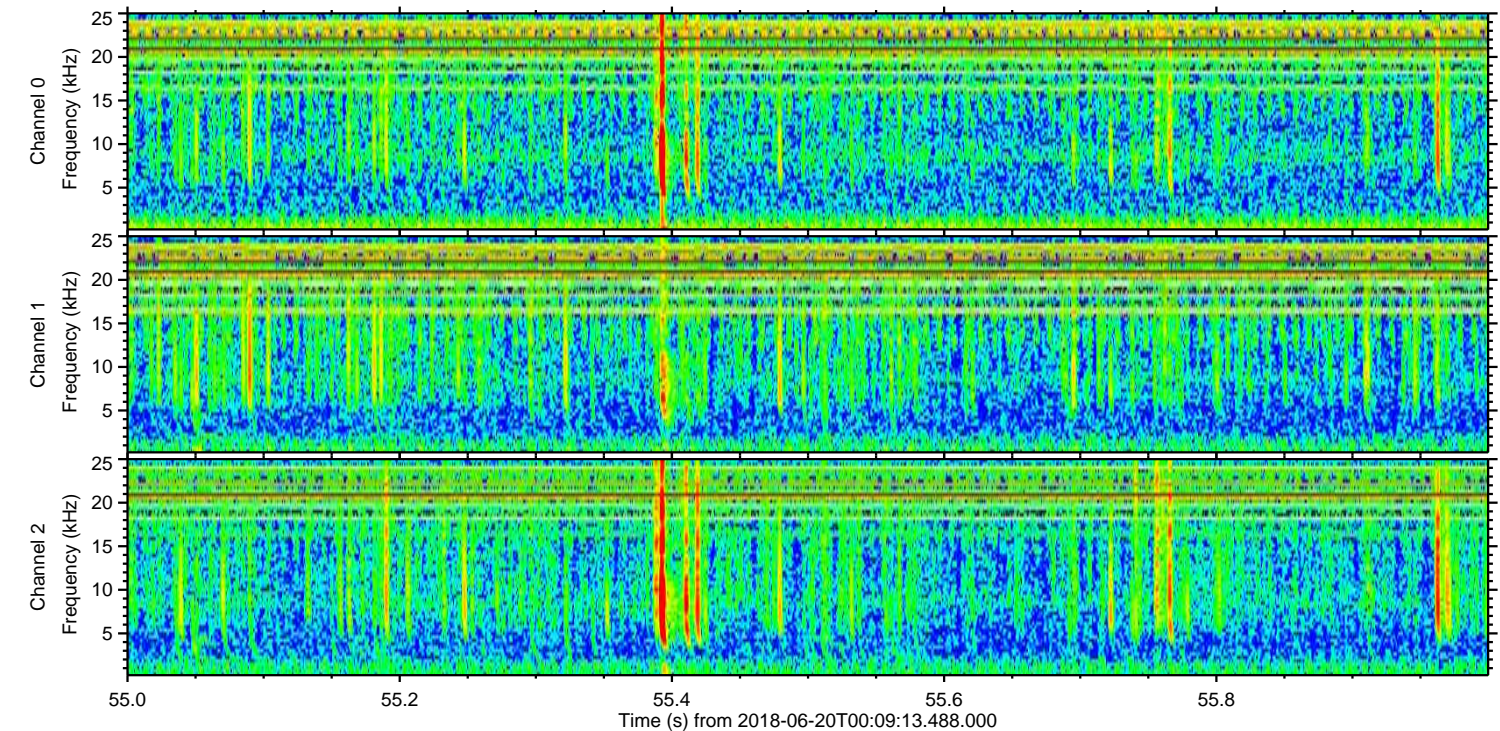
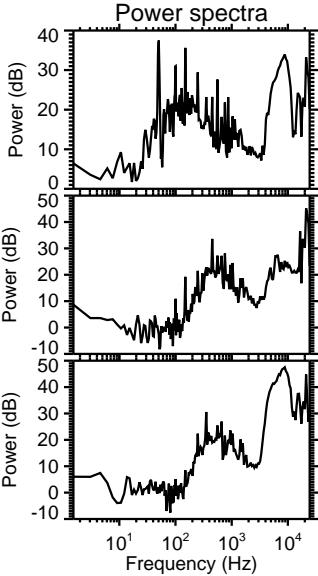
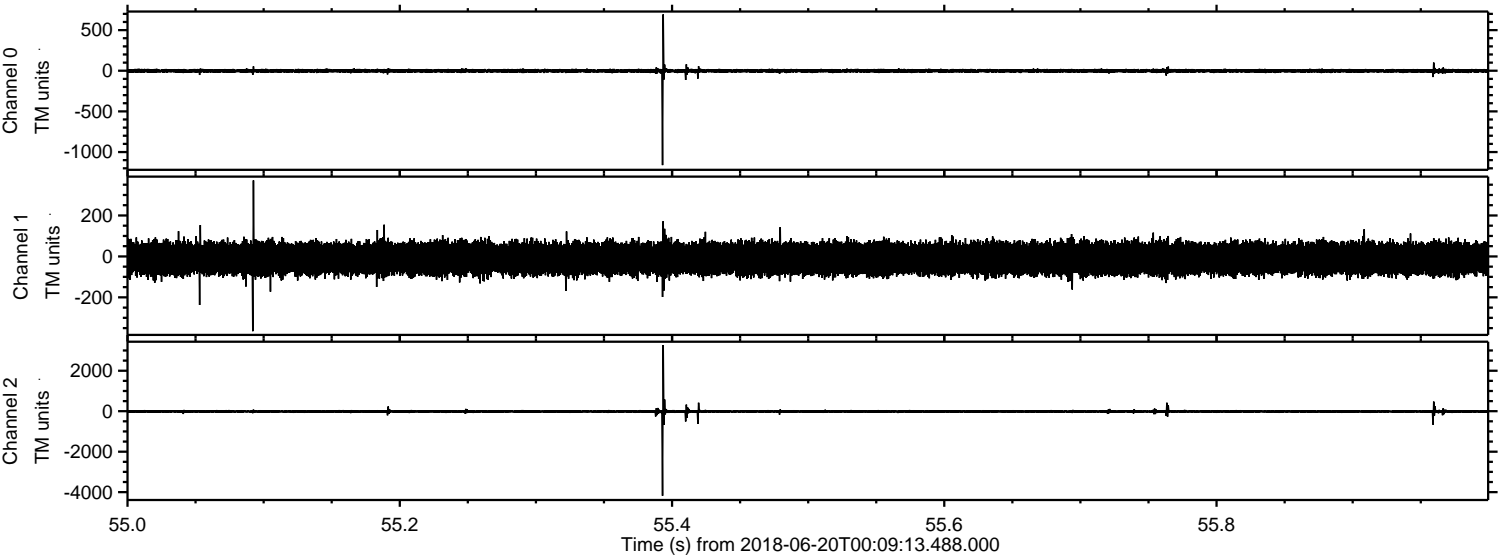

Processed Wed Jun 20 02:16:38 2018 by ELM ver.2012-10-06 from 001__elm20180620_000912__dat00.bin

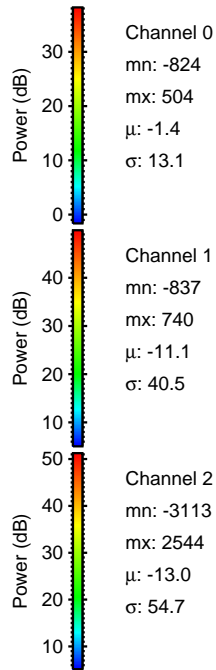
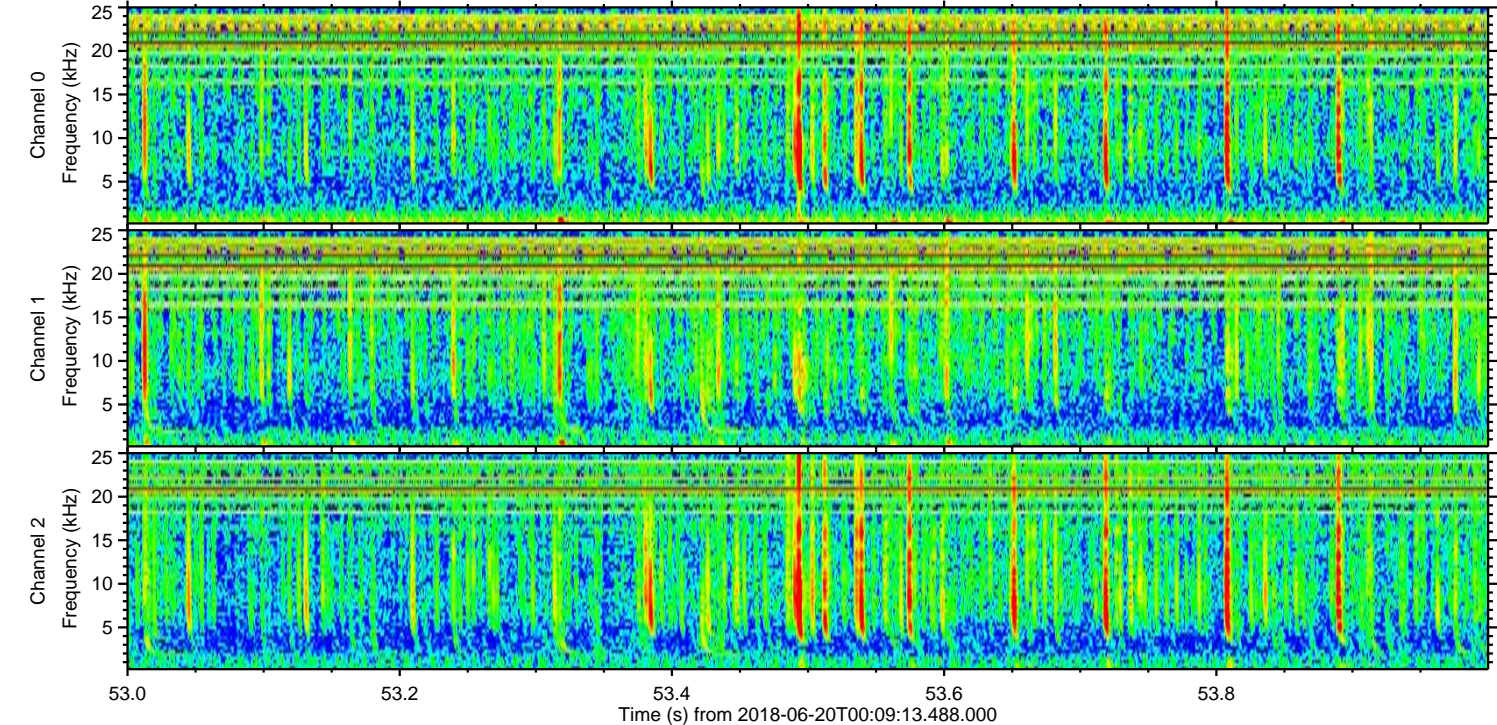
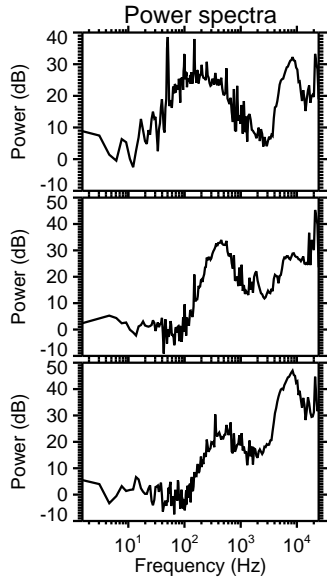
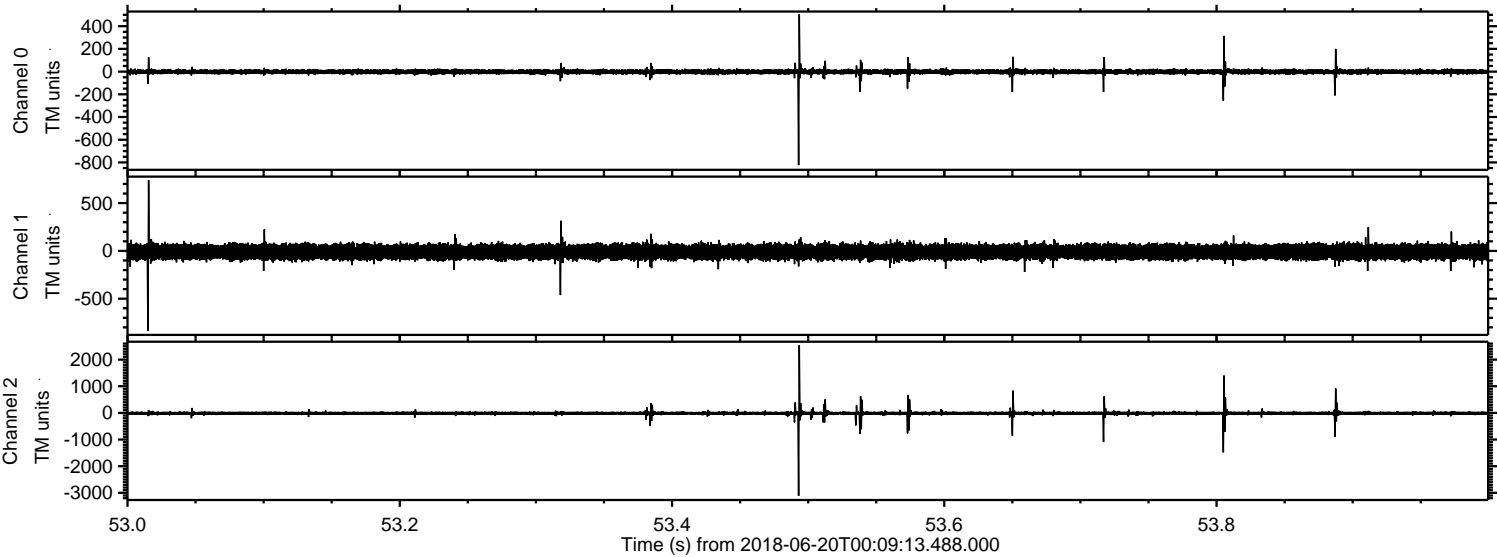

Processed Wed Jun 20 02:16:38 2018 by ELM ver.2012-10-06 from 001__elm20180620_000912__dat00.bin

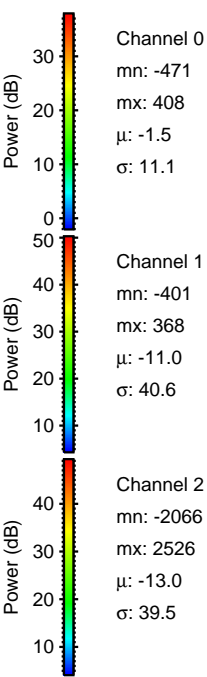
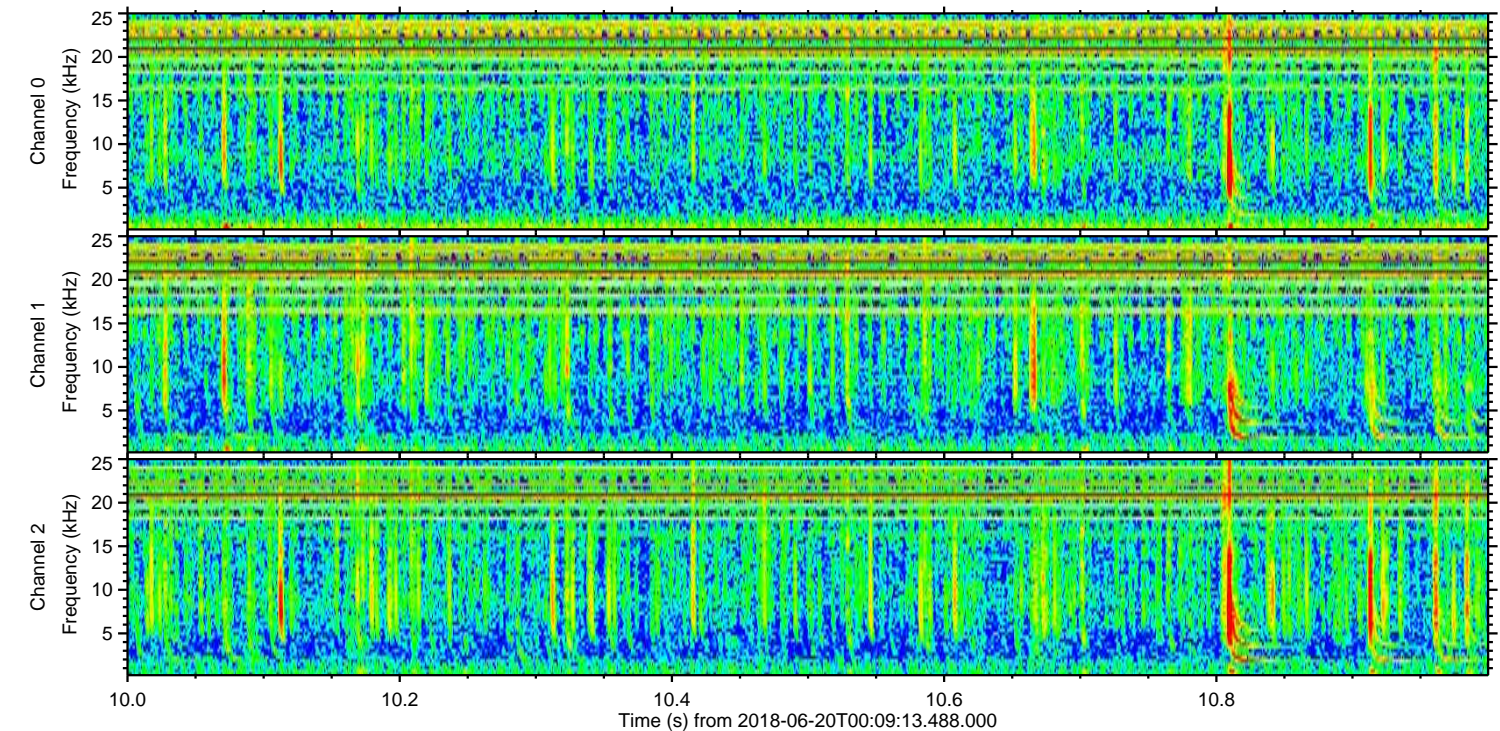
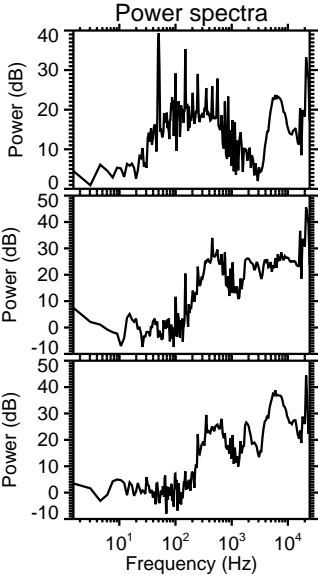
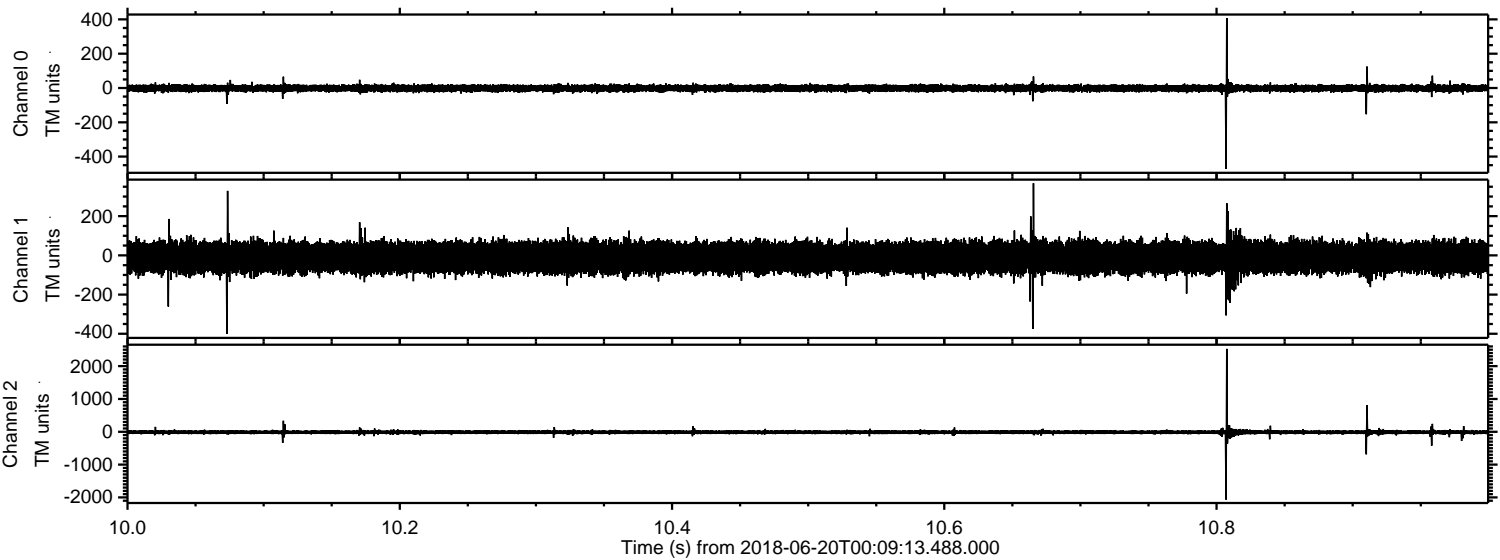

Processed Wed Jun 20 02:16:39 2018 by ELM ver.2012-10-06 from 001__elm20180620_000912__dat00.bin

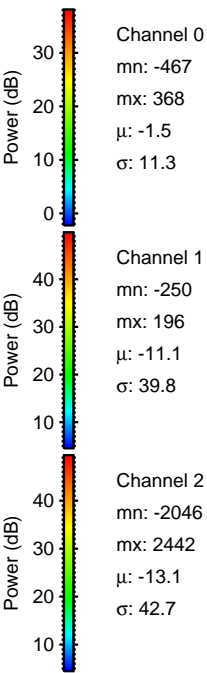
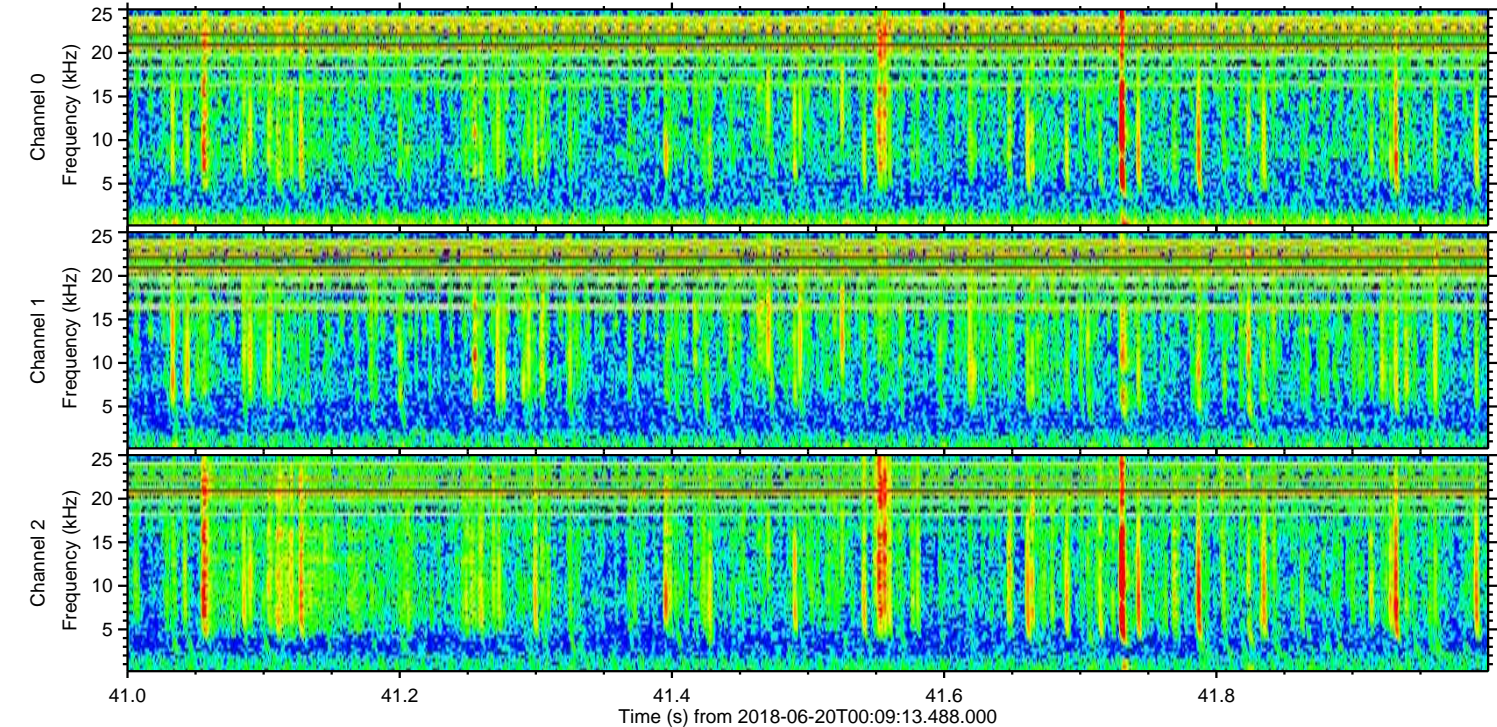
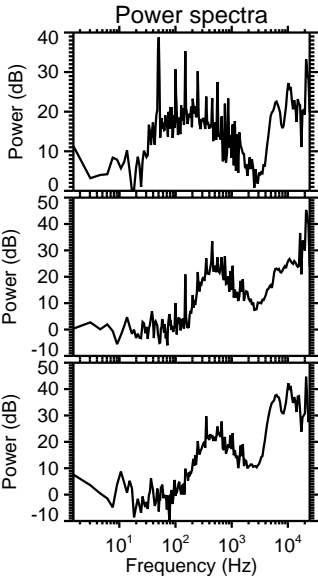
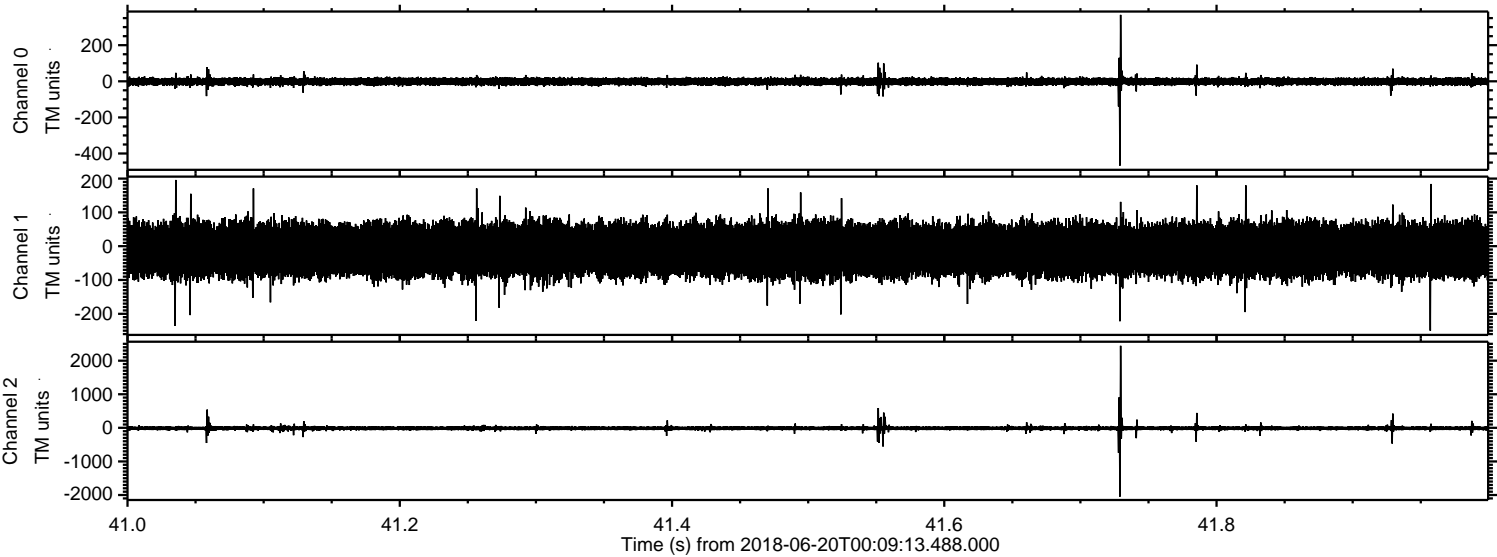

Processed Wed Jun 20 02:16:40 2018 by ELM ver.2012-10-06 from 001__elm20180620_000912__dat00.bin

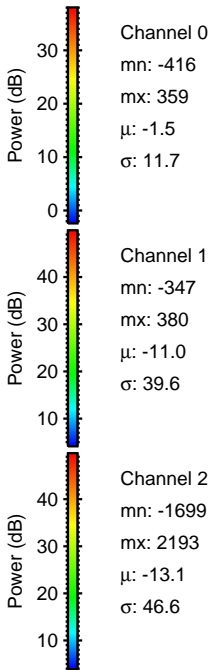
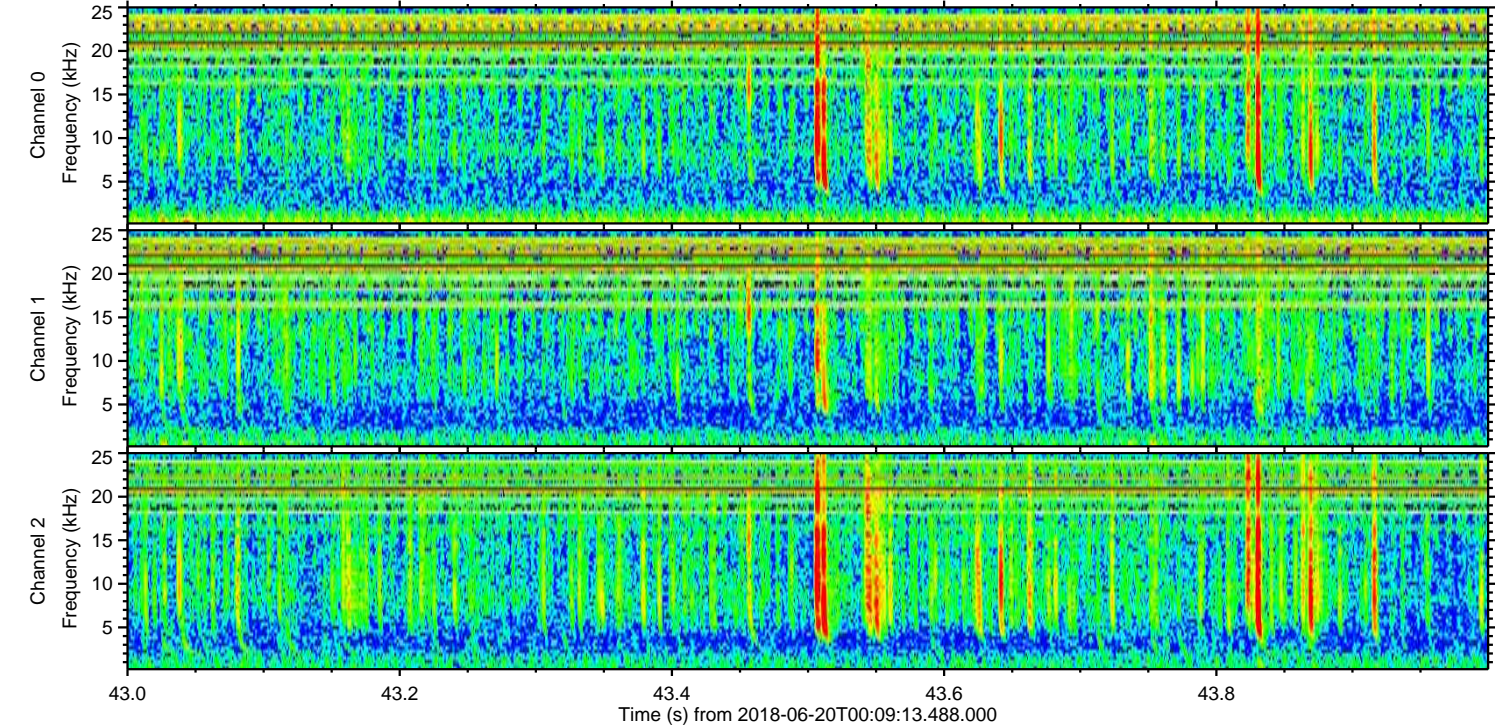
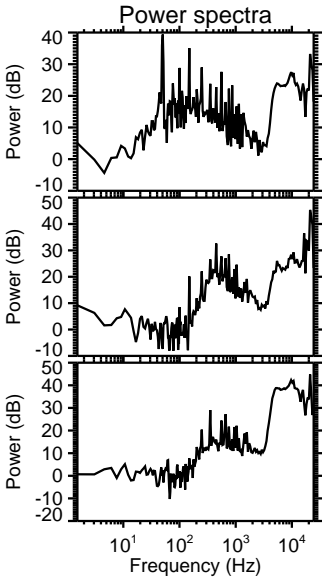
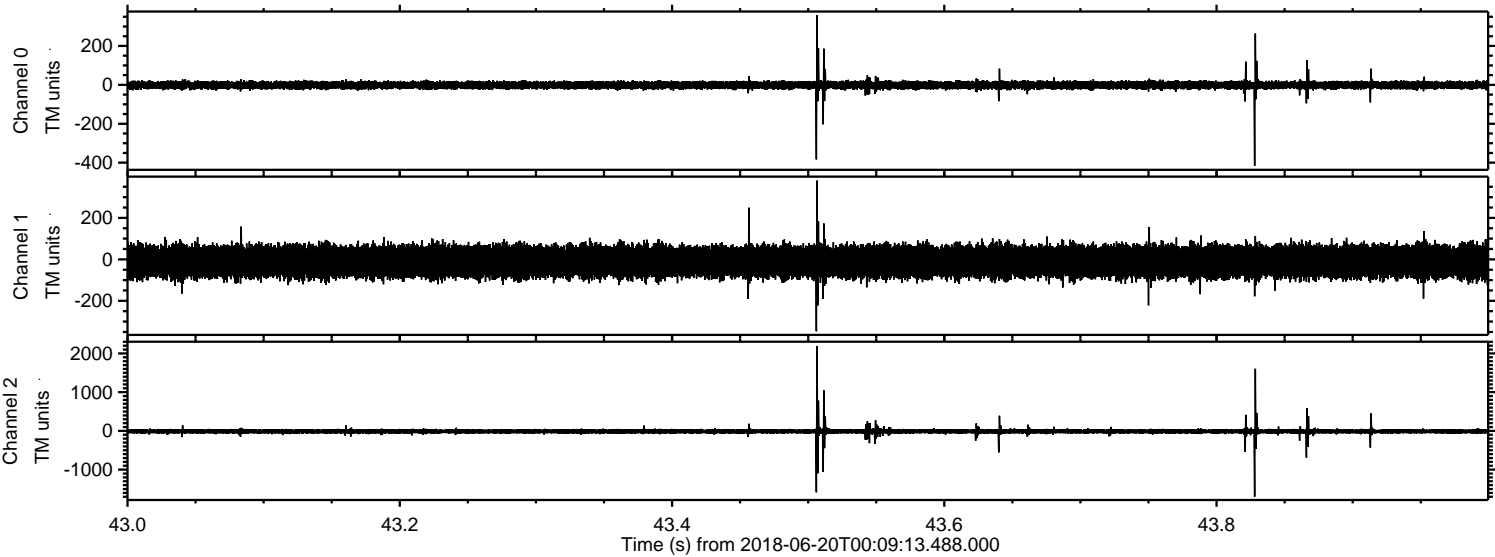

Processed Wed Jun 20 02:16:40 2018 by ELM ver.2012-10-06 from 001__elm20180620_000912__dat00.bin

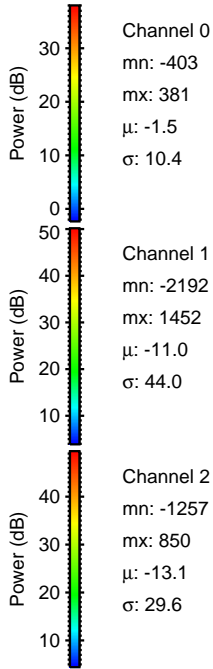
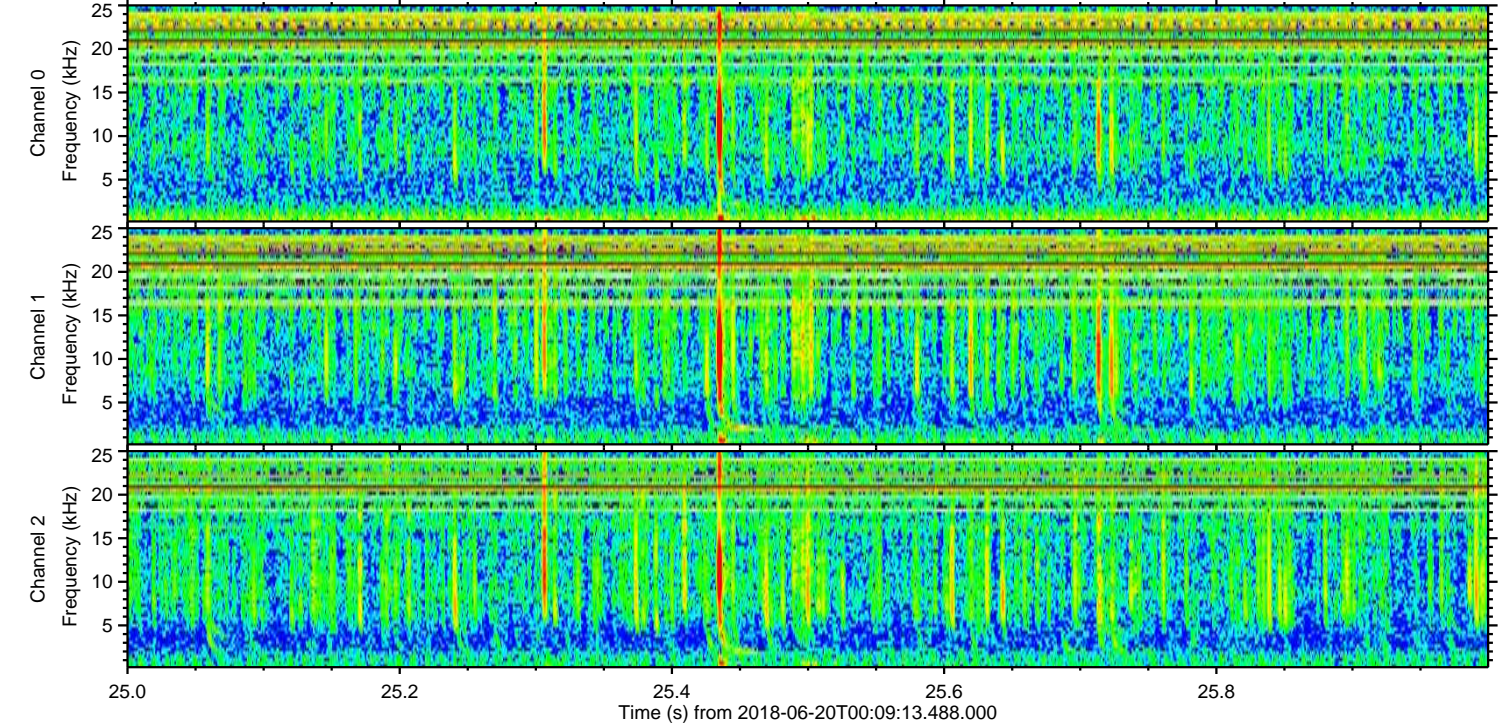
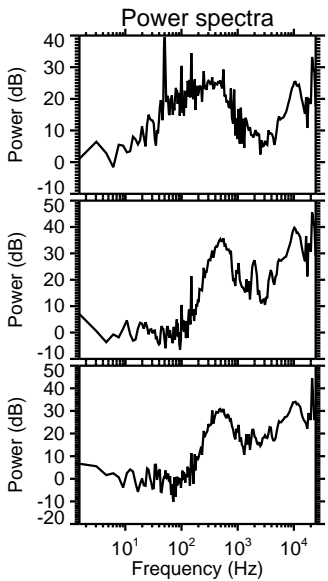
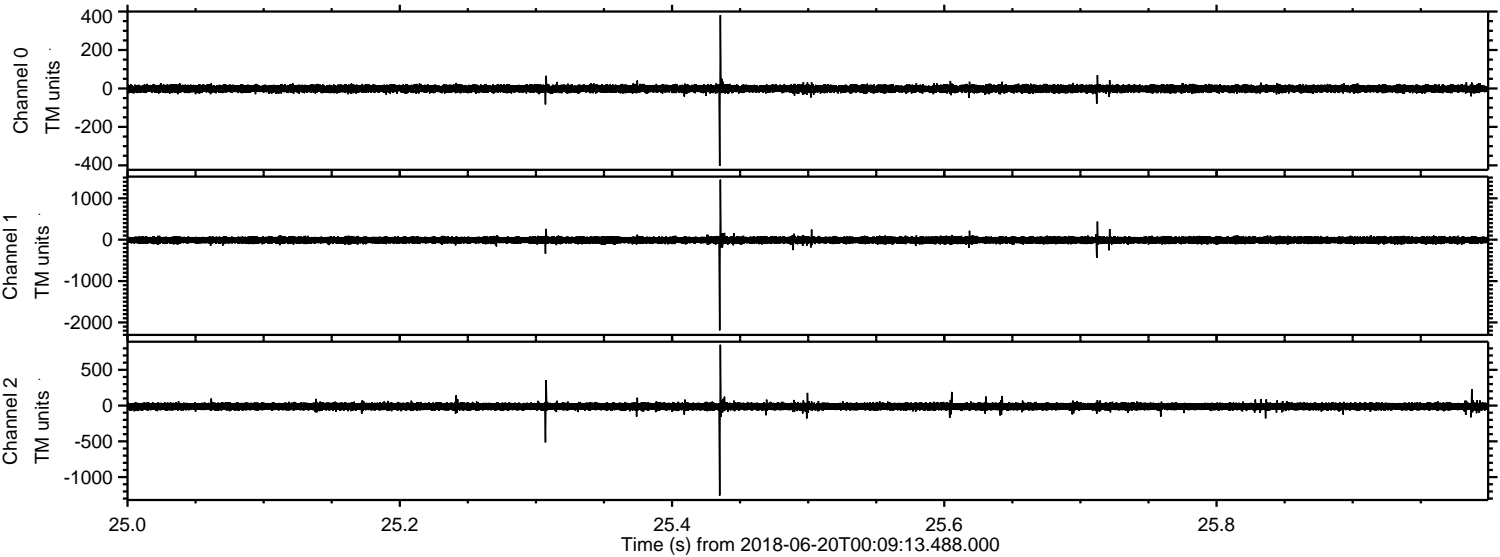

Channel 0
mn: -403
mx: 381
 μ : -1.5
 σ : 10.4

Channel 1
mn: -2192
mx: 1452
 μ : -11.0
 σ : 44.0

Channel 2
mn: -1257
mx: 850
 μ : -13.1
 σ : 29.6

ELMAVAN 3D WAVEFORMS (Measured data sampled at 50 kHz) 51000 packets of 144 samples from 2018-06-20T00:09:13.488.000. Part 124/147

Processed Wed Jun 20 02:16:41 2018 by ELM ver.2012-10-06 from 001__elm20180620_000912__dat00.bin

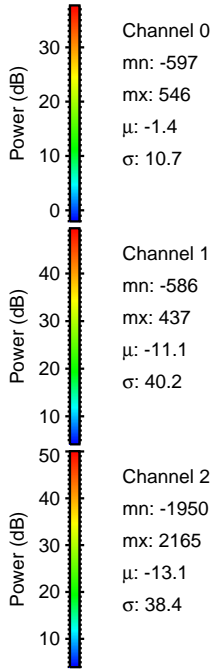
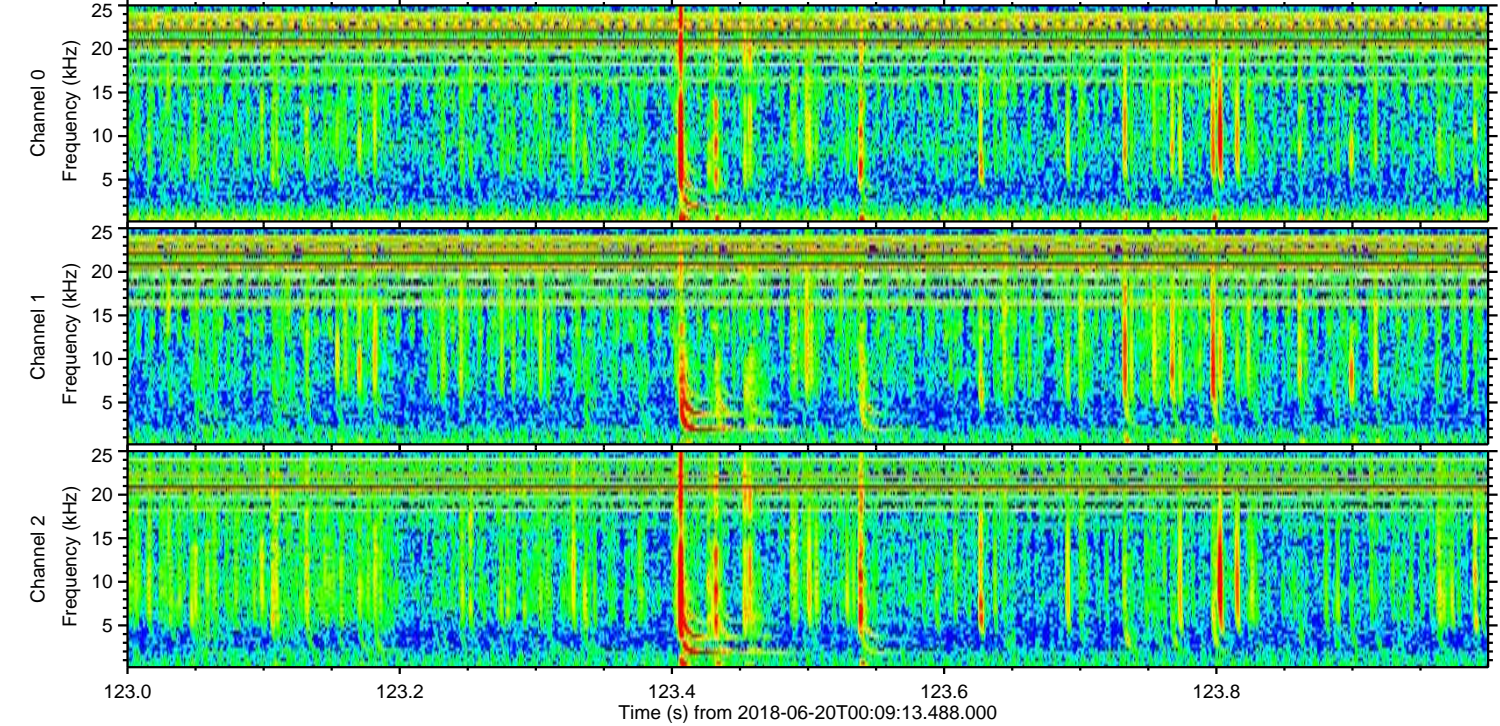
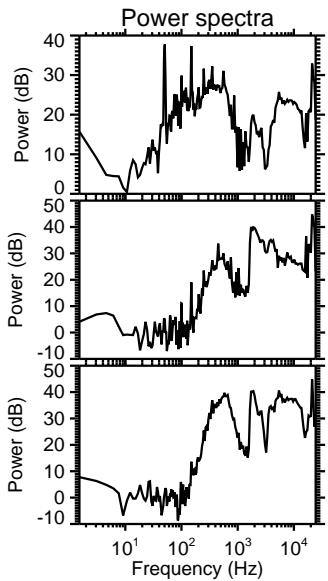
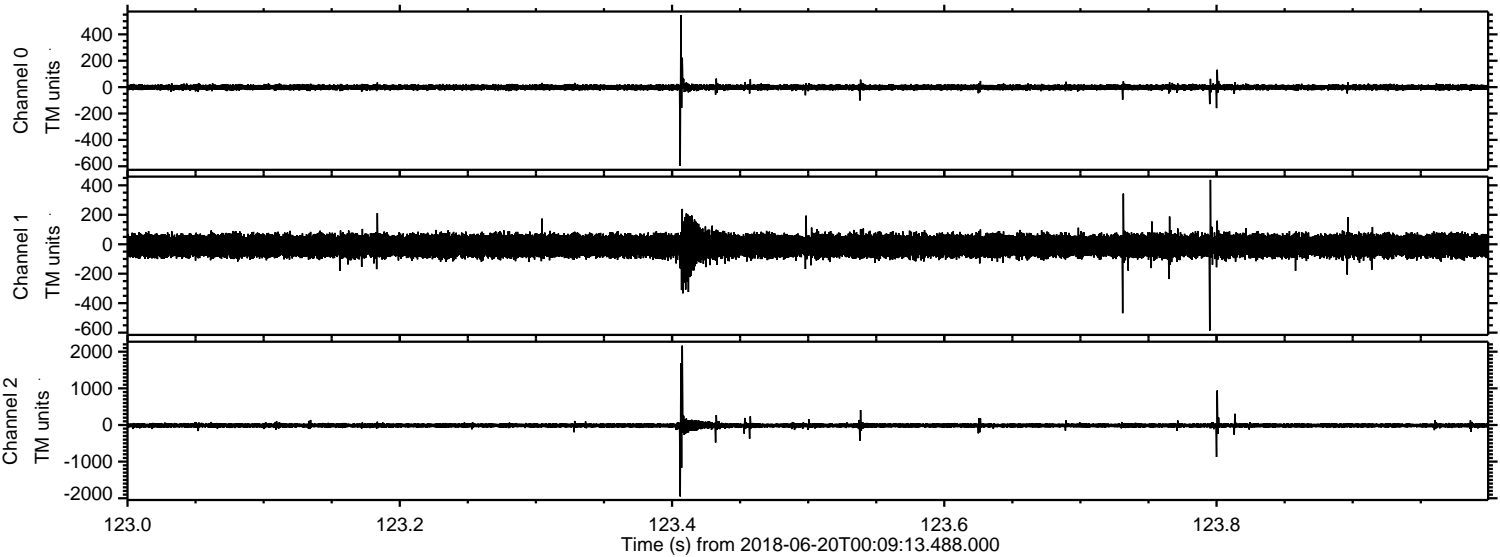

ELMAVAN 3D WAVEFORMS (Measured data sampled at 50 kHz) 51000 packets of 144 samples from 2018-06-20T00:09:13.488.000. Part 112/147

Processed Wed Jun 20 02:16:42 2018 by ELM ver.2012-10-06 from 001__elm20180620_000912__dat00.bin

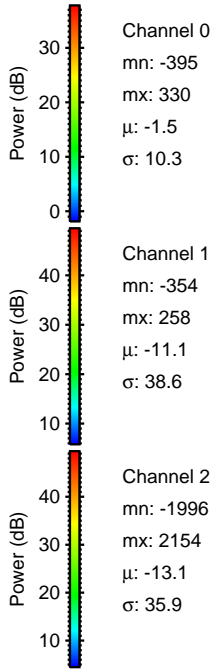
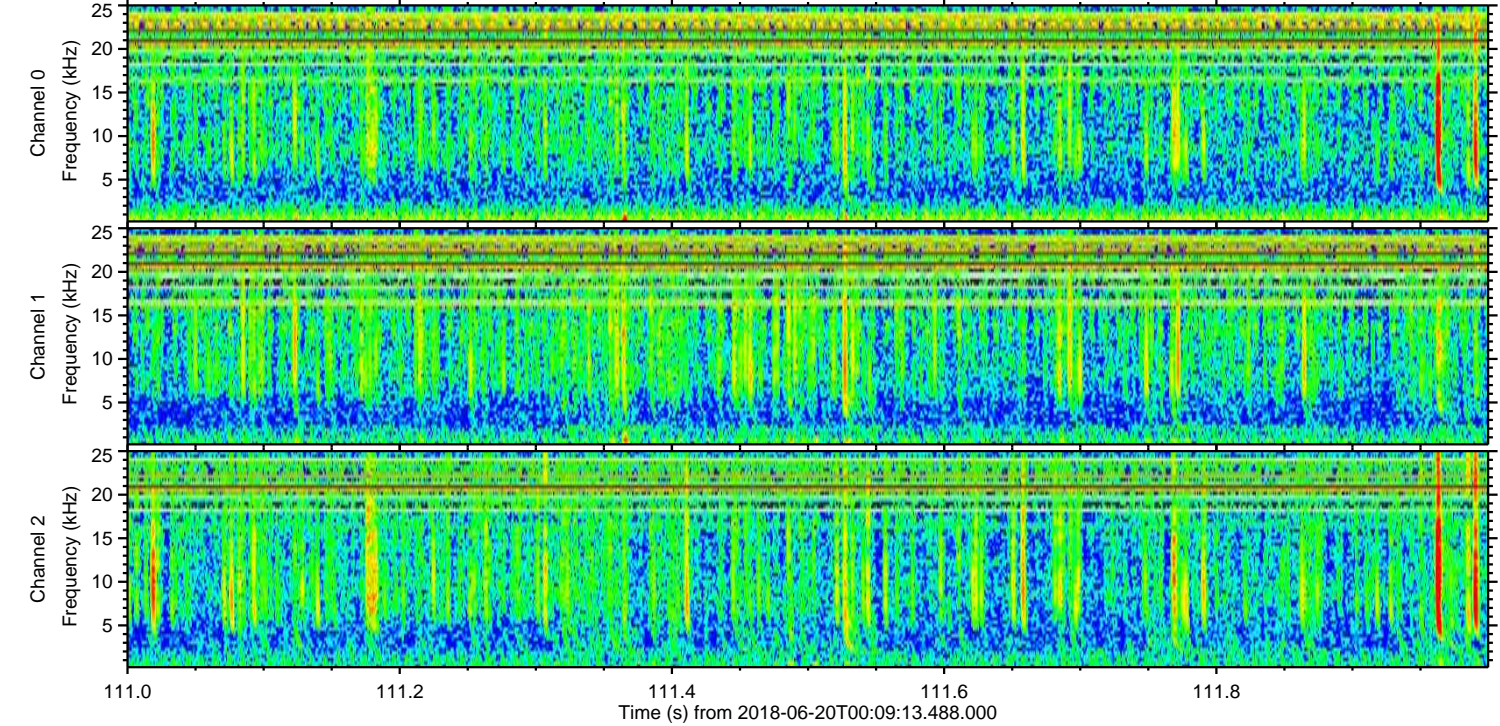
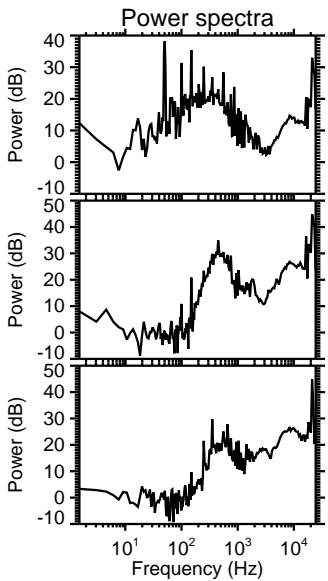
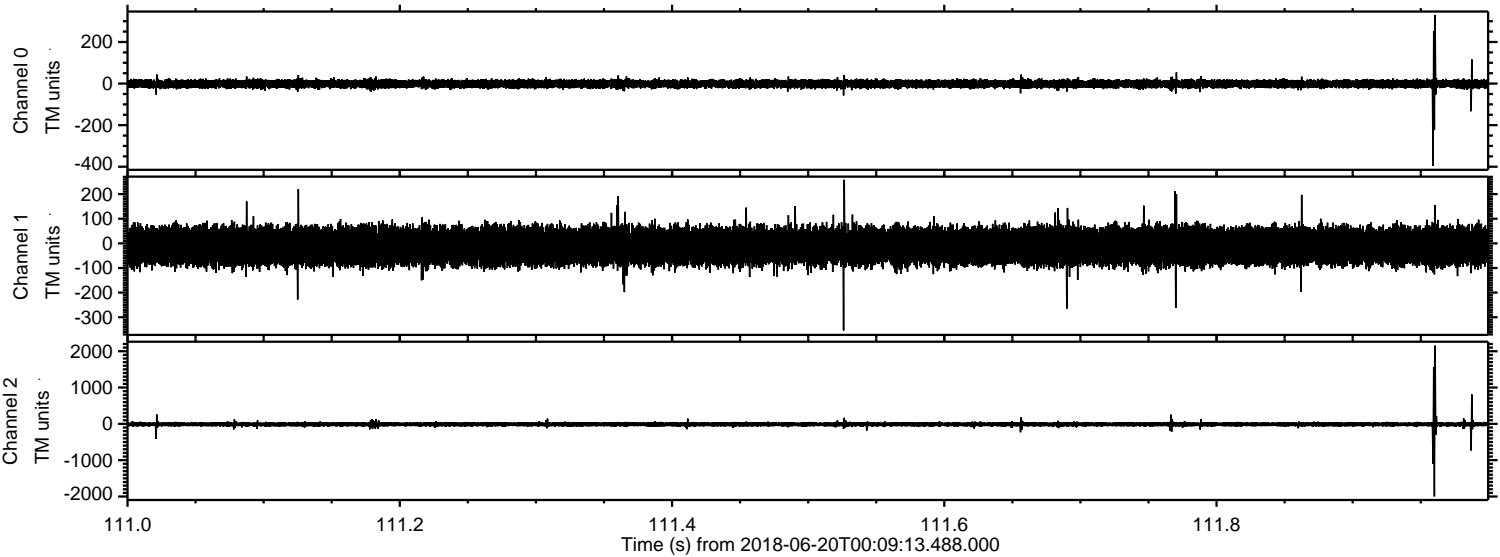

Channel 0
mn: -395
mx: 330
 μ : -1.5
 σ : 10.3

Channel 1
mn: -354
mx: 258
 μ : -11.1
 σ : 38.6

Channel 2
mn: -1996
mx: 2154
 μ : -13.1
 σ : 35.9

Processed Wed Jun 20 02:16:42 2018 by ELM ver.2012-10-06 from 001__elm20180620_000912__dat00.bin

