

# ELMAVAN 3D WAVEFORMS (Measured data sampled at 50 kHz) 51000 packets of 144 samples from 2018-06-19T09:08:36.182.999.

Processed Tue Jun 19 11:16:24 2018 by ELM ver.2012-10-06 from 001\_\_elm20180619\_090835\_\_dat00.bin

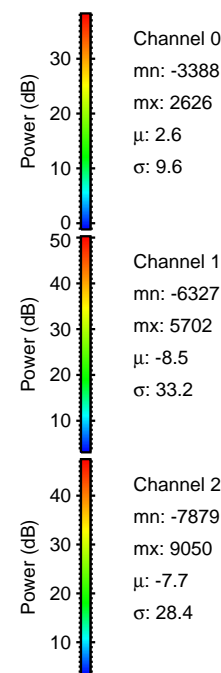

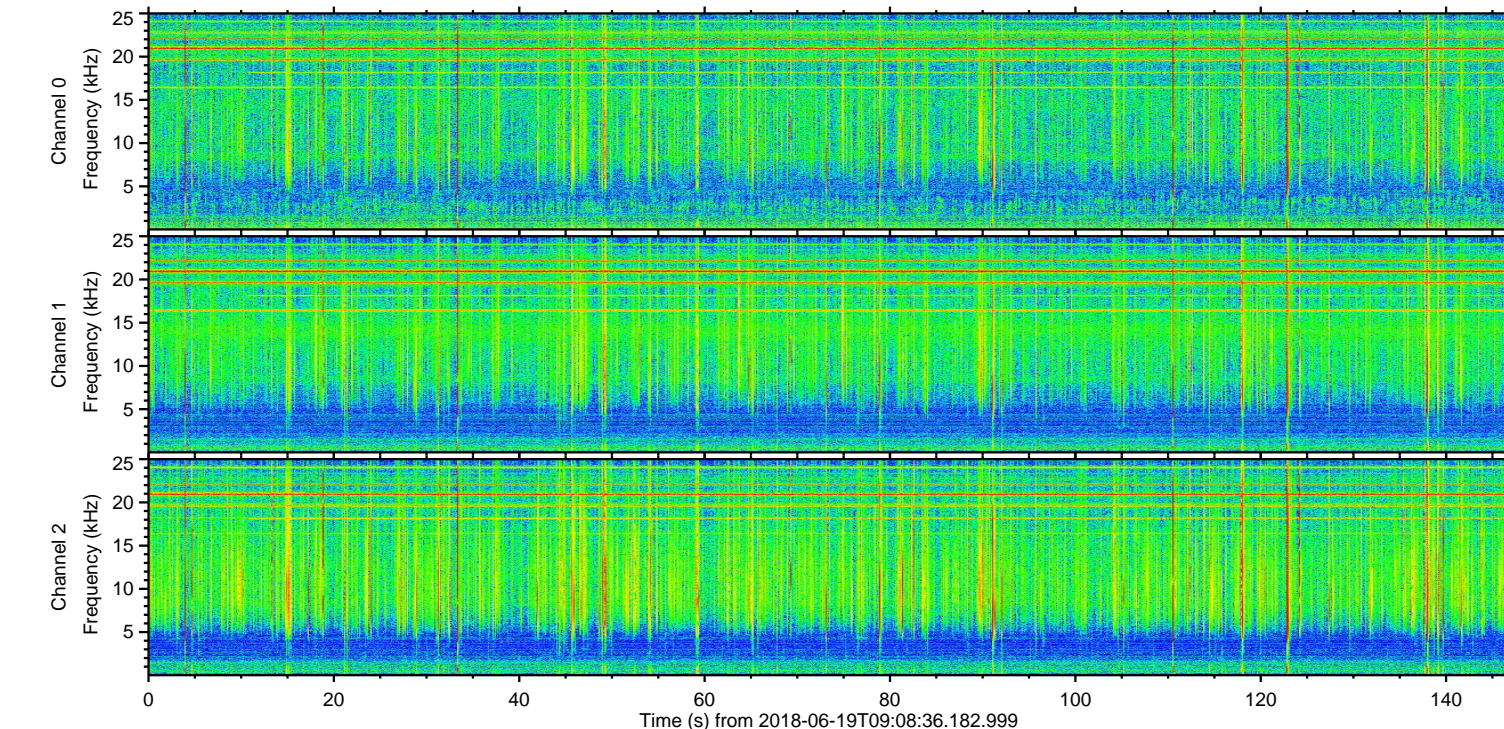
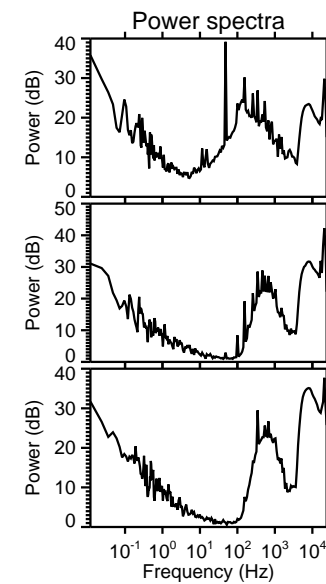
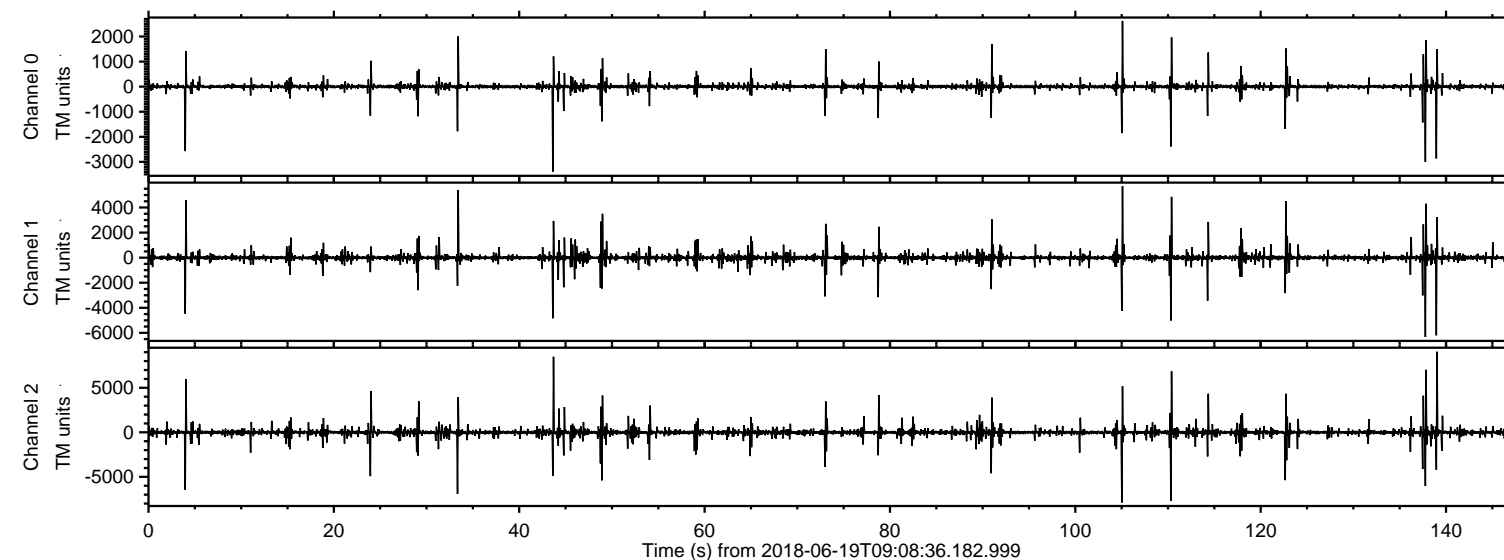

ELMAVAN 3D WAVEFORMS (Measured data sampled at 50 kHz) 51000 packets of 144 samples from 2018-06-19T09:08:36.182.999. Part 140/147

Processed Tue Jun 19 11:16:30 2018 by ELM ver.2012-10-06 from 001\_\_elm20180619\_090835\_\_dat00.bin

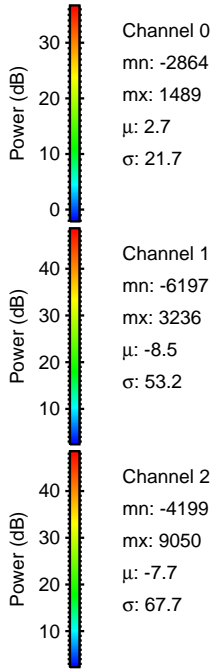
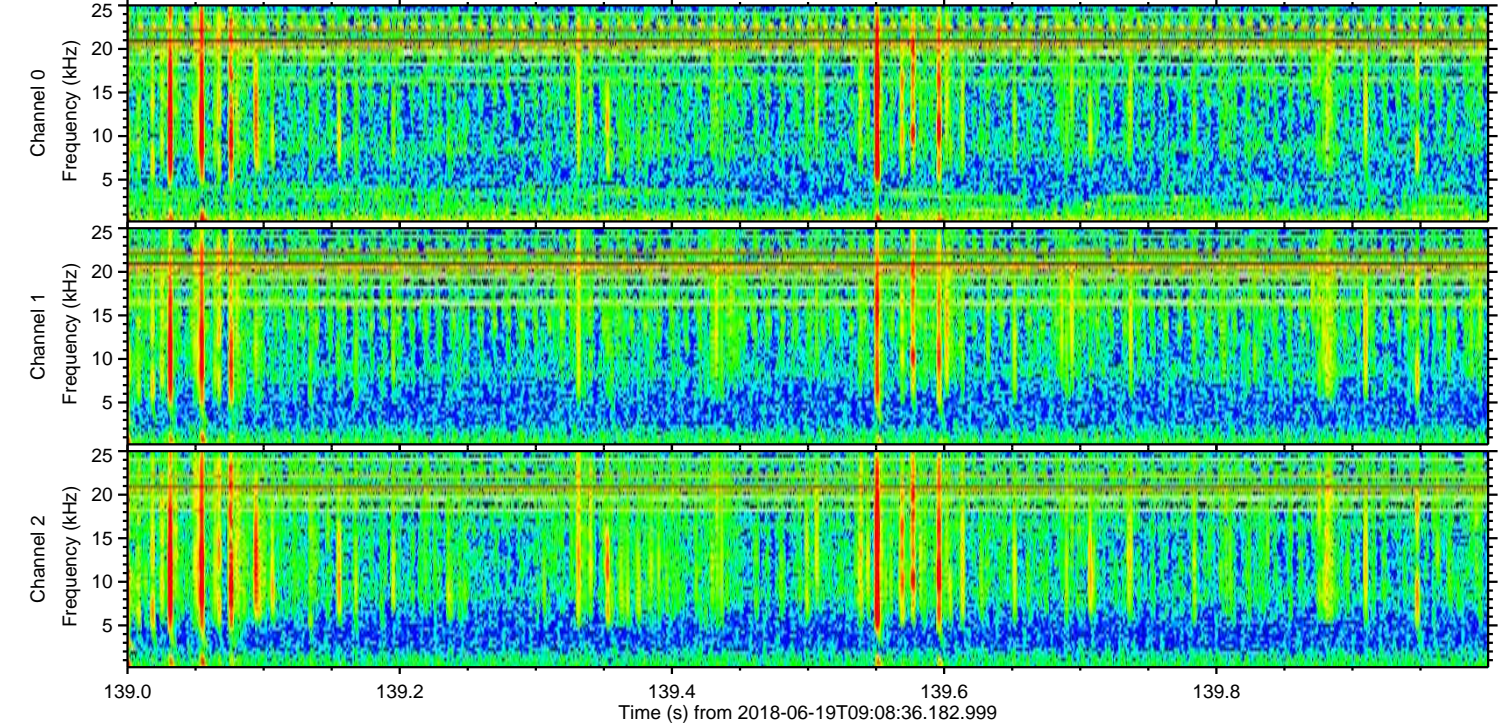
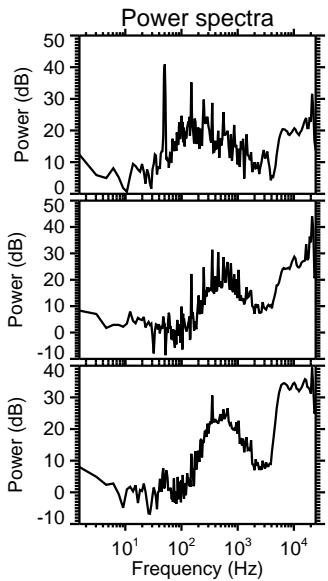
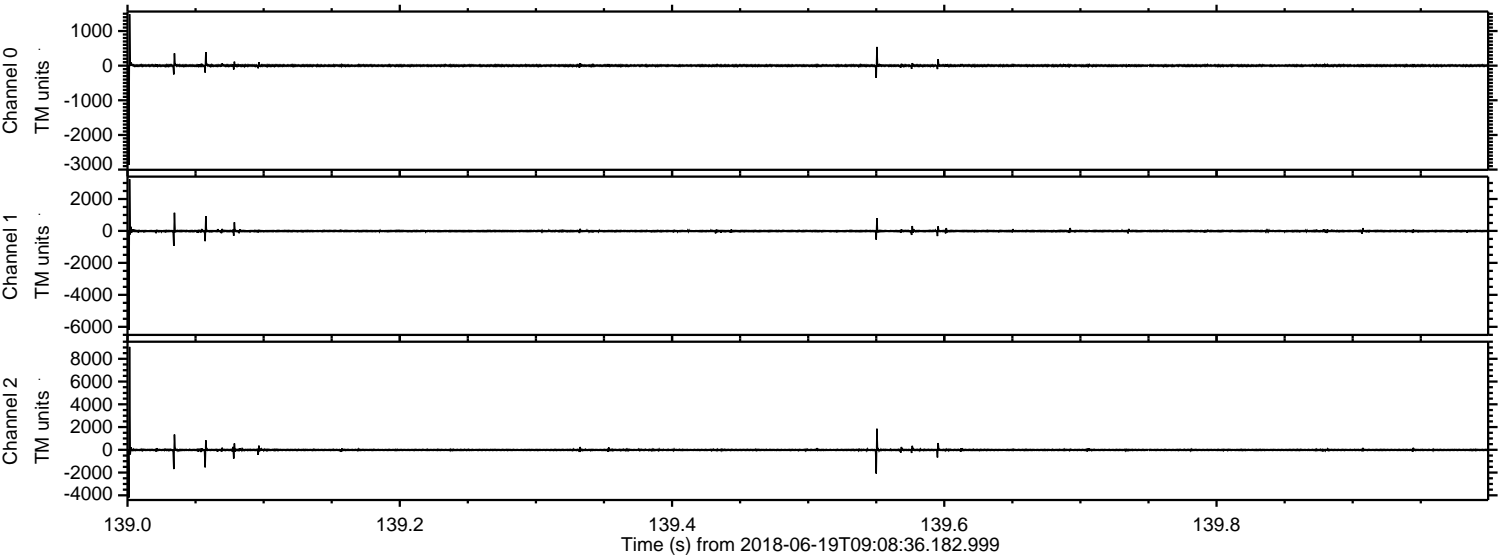

Channel 0  
mn: -2864  
mx: 1489  
 $\mu$ : 2.7  
 $\sigma$ : 21.7

Channel 1  
mn: -6197  
mx: 3236  
 $\mu$ : -8.5  
 $\sigma$ : 53.2

Channel 2  
mn: -4199  
mx: 9050  
 $\mu$ : -7.7  
 $\sigma$ : 67.7



Processed Tue Jun 19 11:16:31 2018 by ELM ver.2012-10-06 from 001\_\_elm20180619\_090835\_\_dat00.bin

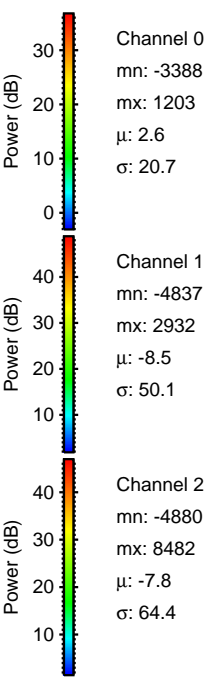
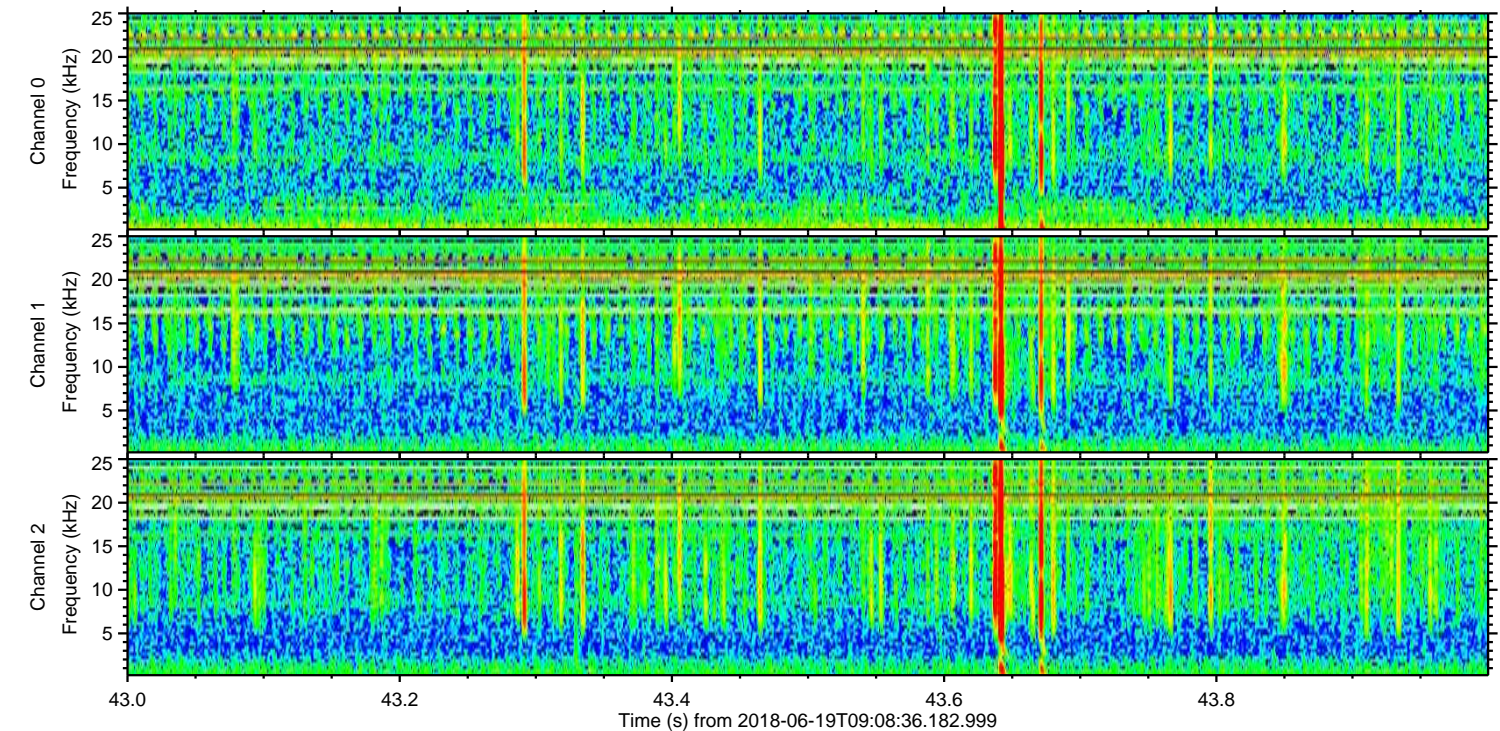
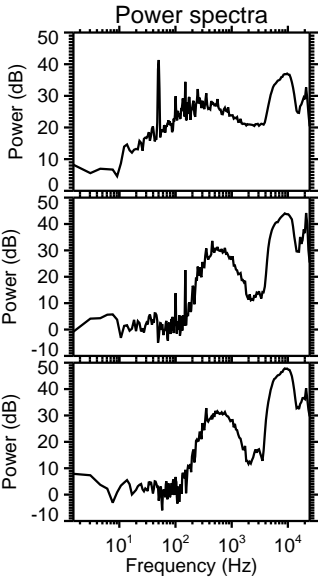
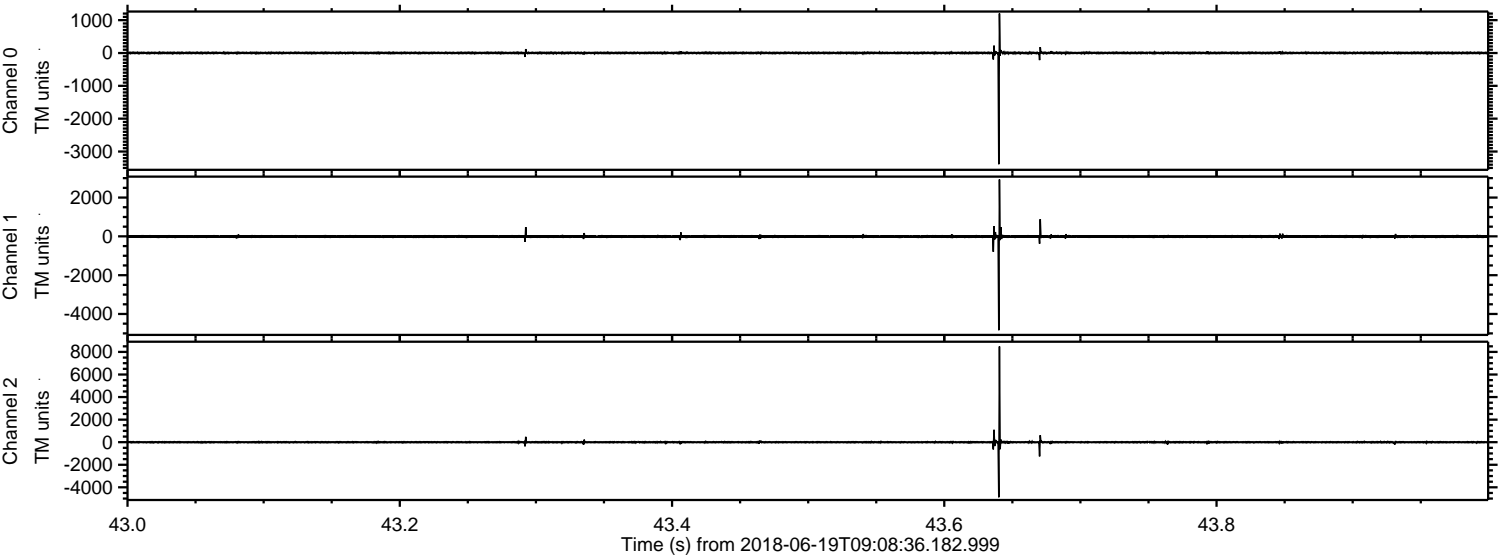

Channel 0  
mn: -3388  
mx: 1203  
 $\mu$ : 2.6  
 $\sigma$ : 20.7

Channel 1  
mn: -4837  
mx: 2932  
 $\mu$ : -8.5  
 $\sigma$ : 50.1

Channel 2  
mn: -4880  
mx: 8482  
 $\mu$ : -7.8  
 $\sigma$ : 64.4



ELMAVAN 3D WAVEFORMS (Measured data sampled at 50 kHz) 51000 packets of 144 samples from 2018-06-19T09:08:36.182.999. Part 106/147

Processed Tue Jun 19 11:16:31 2018 by ELM ver.2012-10-06 from 001\_\_elm20180619\_090835\_\_dat00.bin

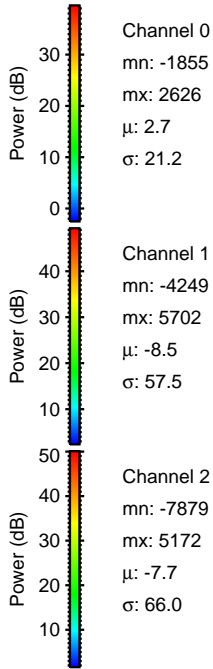
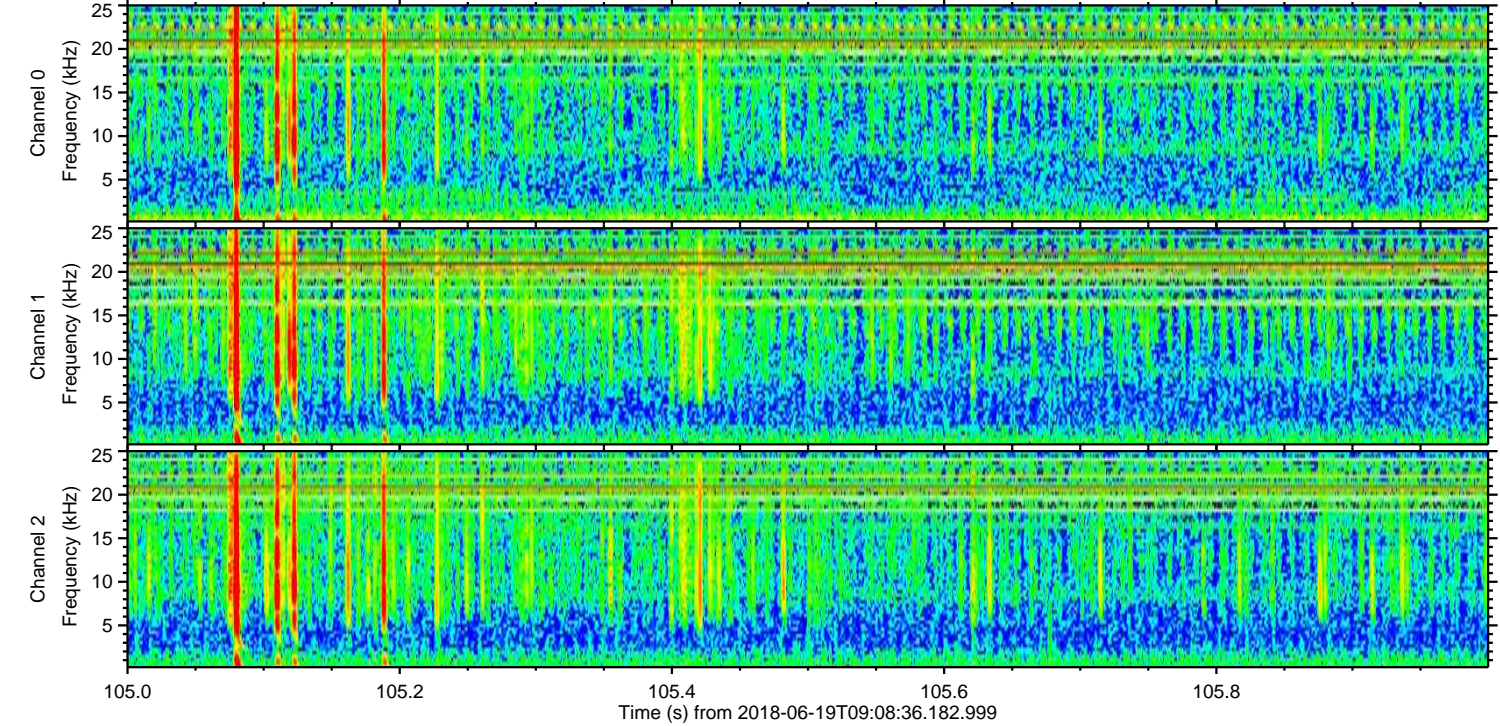
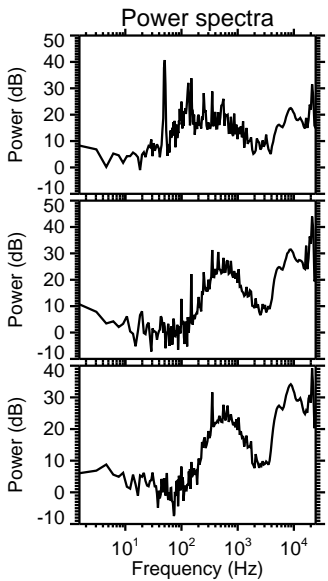
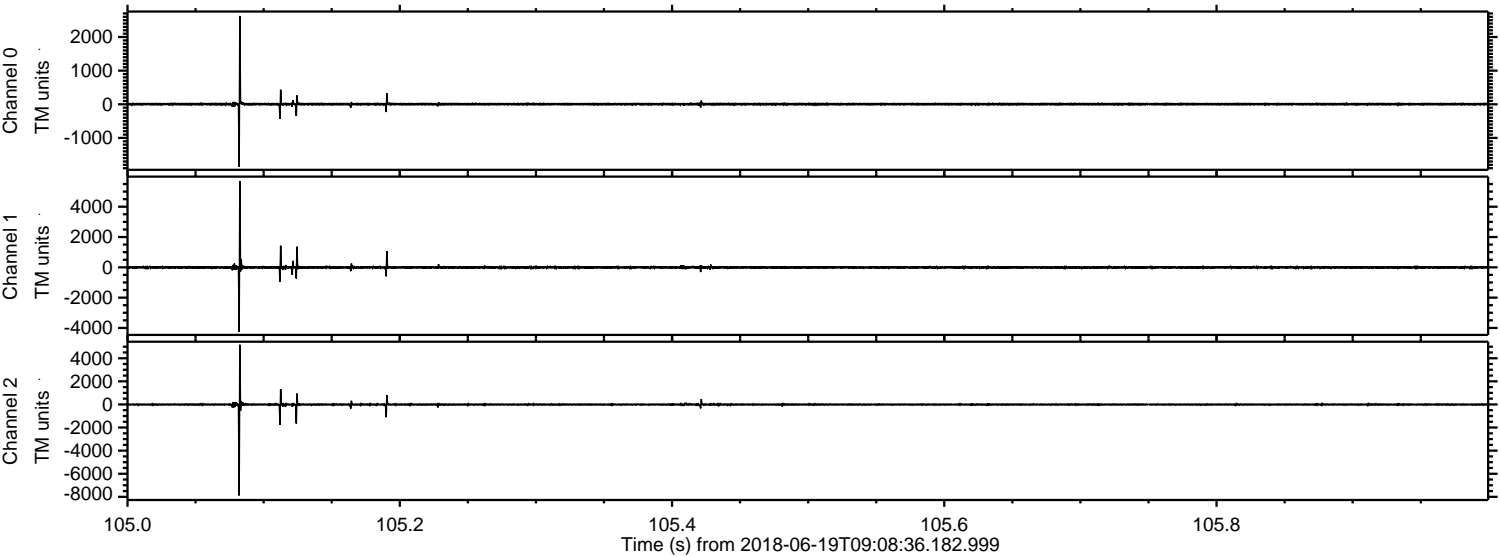



ELMAVAN 3D WAVEFORMS (Measured data sampled at 50 kHz) 51000 packets of 144 samples from 2018-06-19T09:08:36.182.999. Part 111/147

Processed Tue Jun 19 11:16:32 2018 by ELM ver.2012-10-06 from 001\_\_elm20180619\_090835\_\_dat00.bin

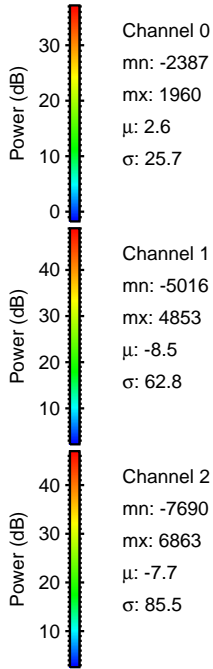
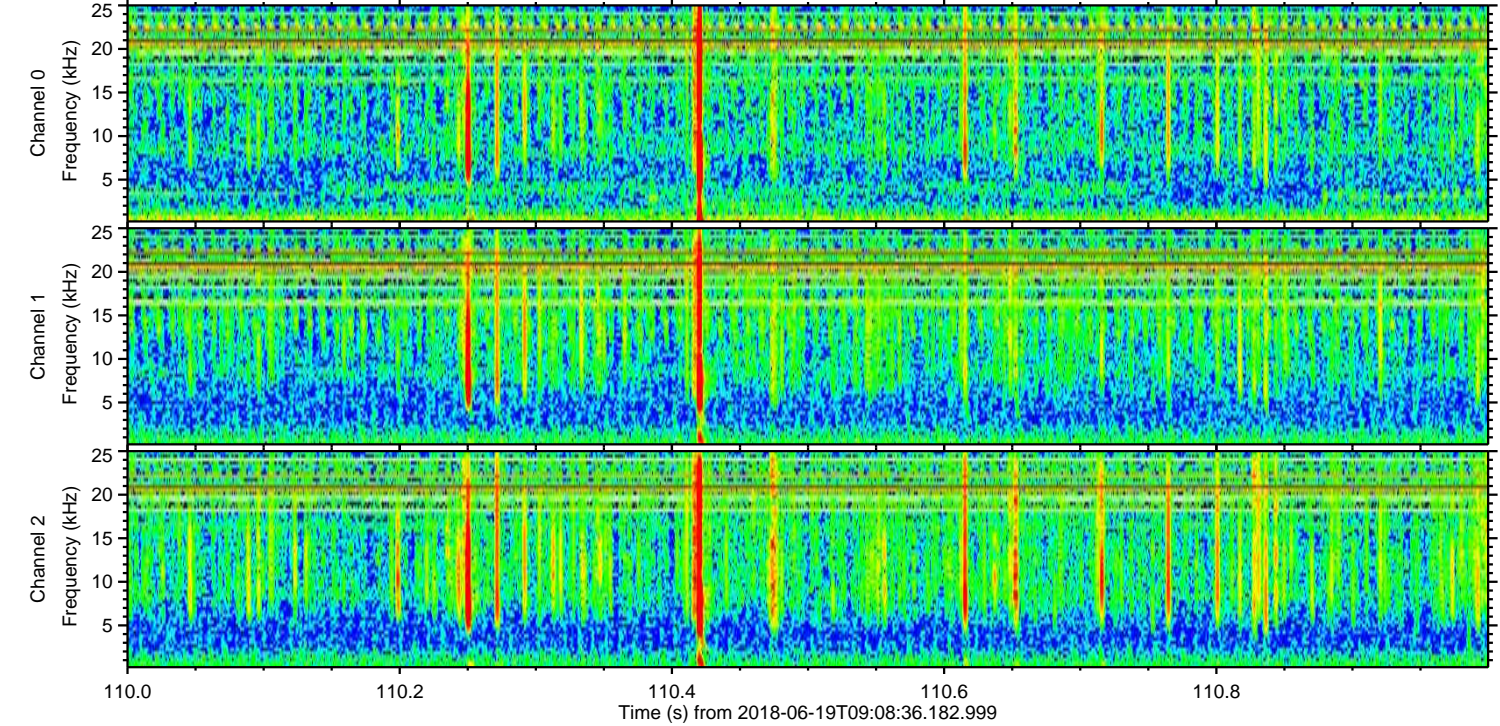
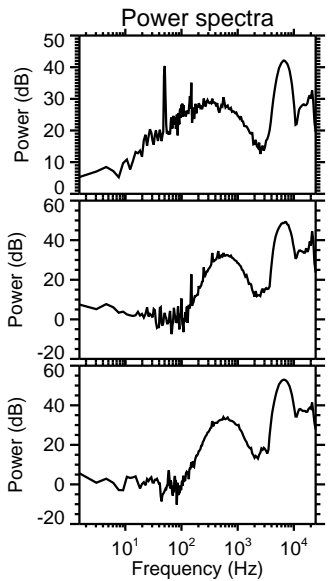
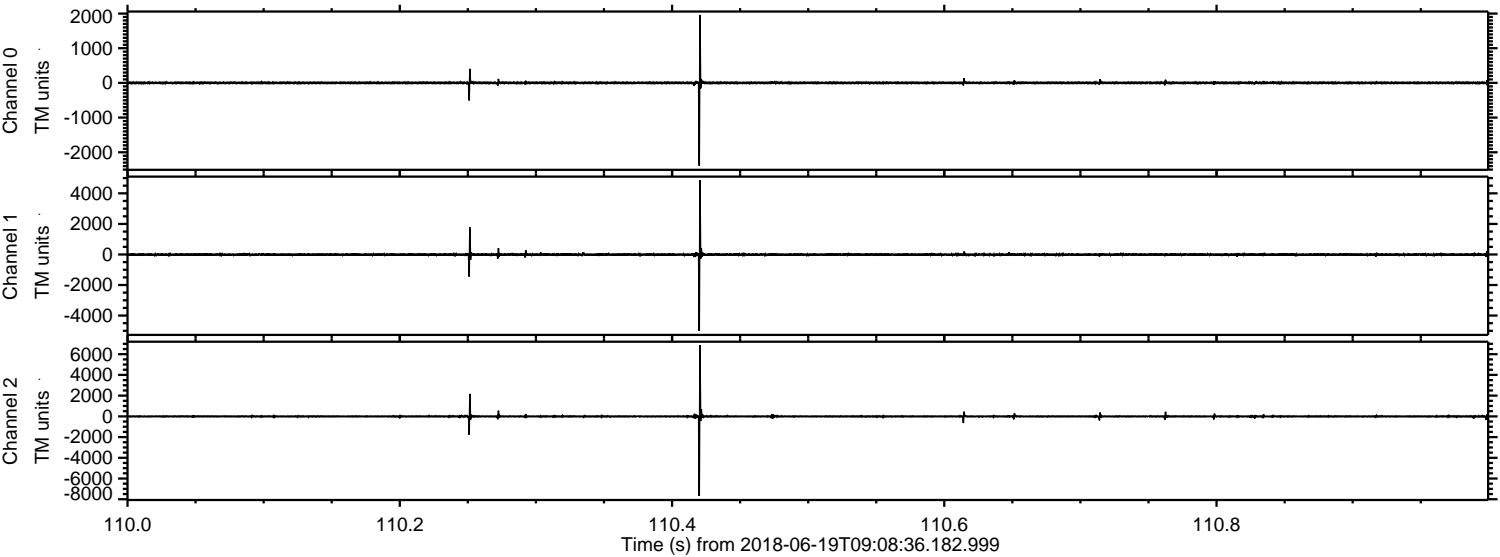



ELMAVAN 3D WAVEFORMS (Measured data sampled at 50 kHz) 51000 packets of 144 samples from 2018-06-19T09:08:36.182.999. Part 138/147

Processed Tue Jun 19 11:16:32 2018 by ELM ver.2012-10-06 from 001\_\_elm20180619\_090835\_\_dat00.bin

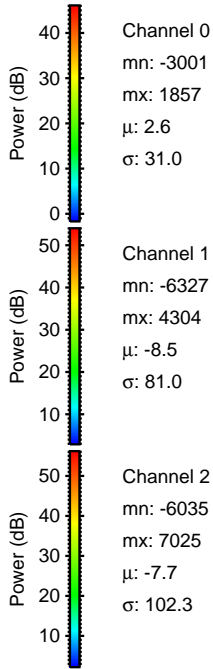
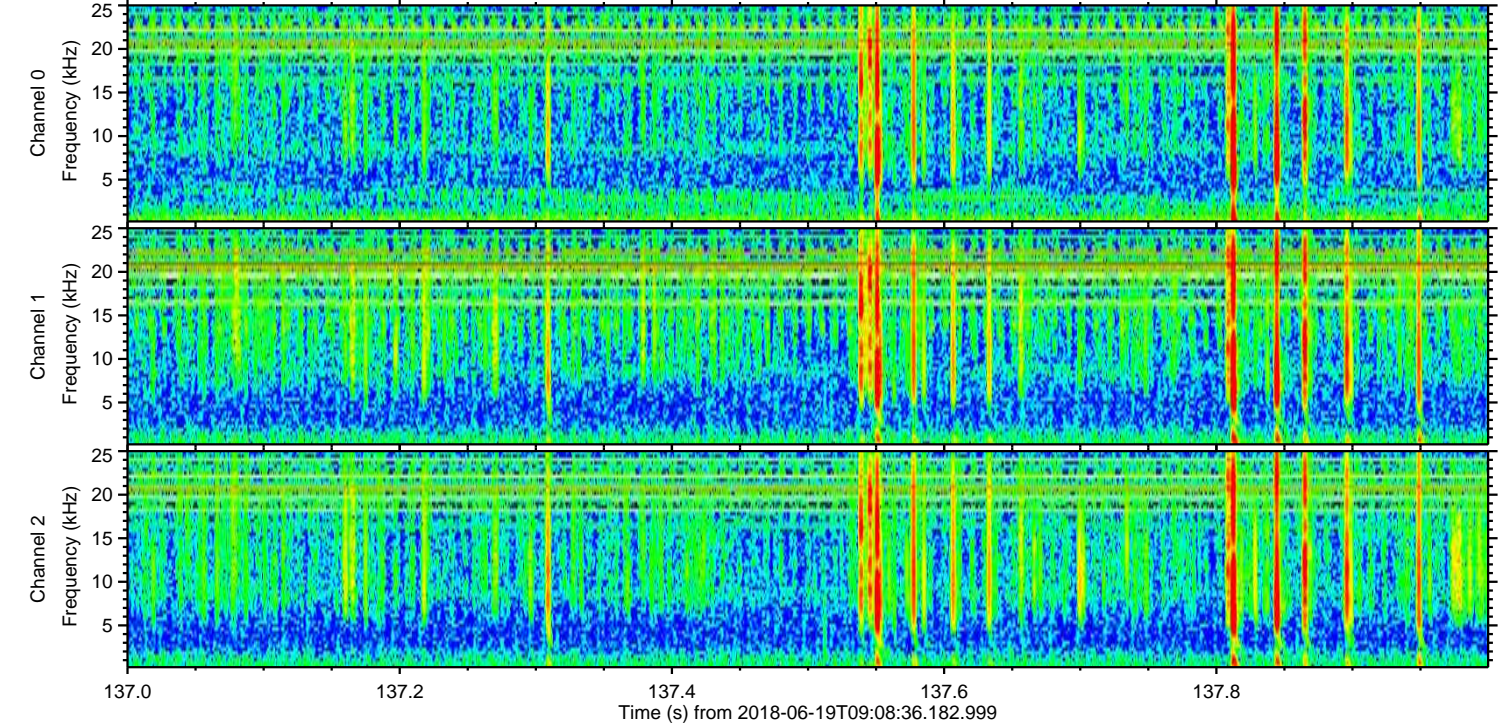
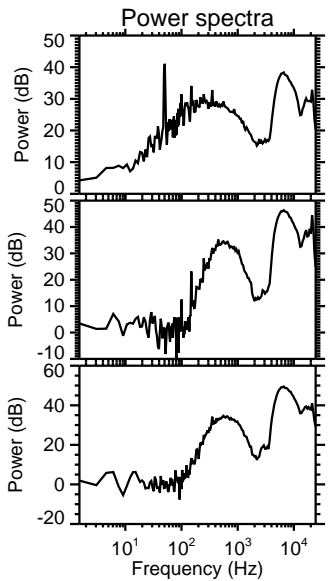
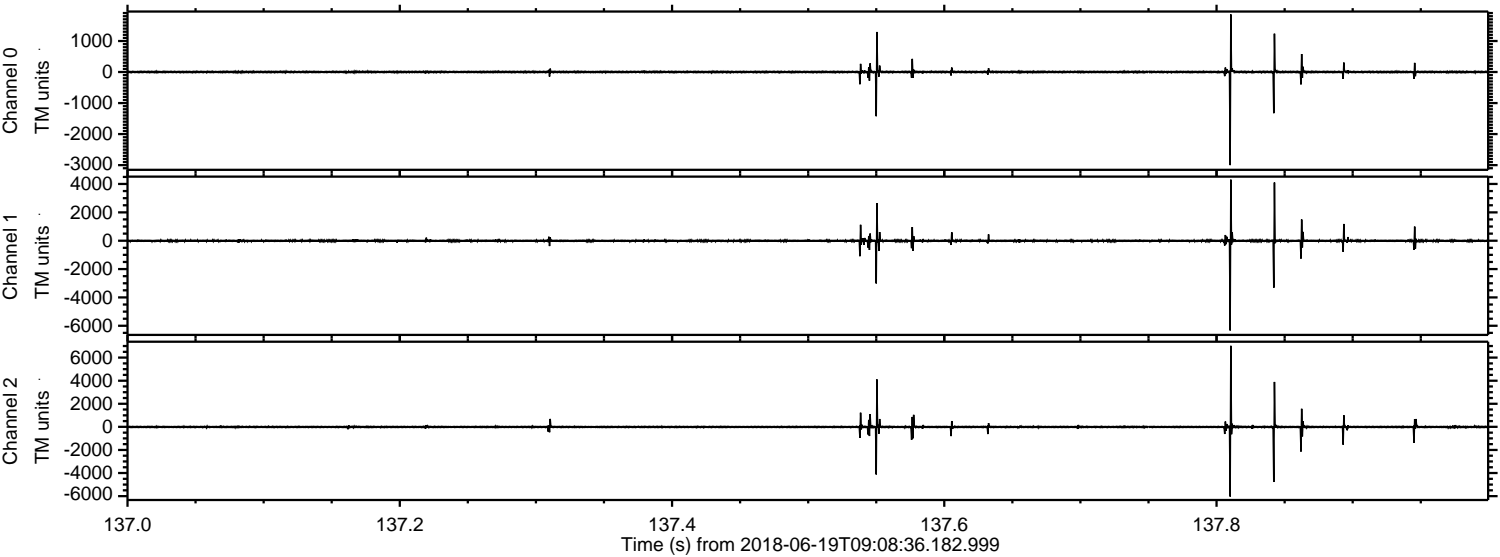



Processed Tue Jun 19 11:16:33 2018 by ELM ver.2012-10-06 from 001\_\_elm20180619\_090835\_\_dat00.bin

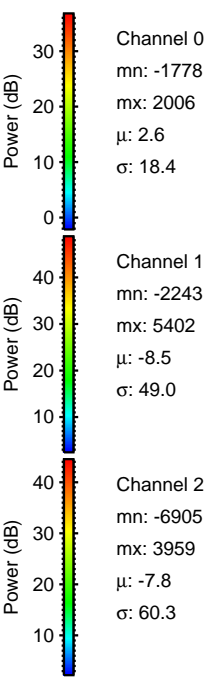
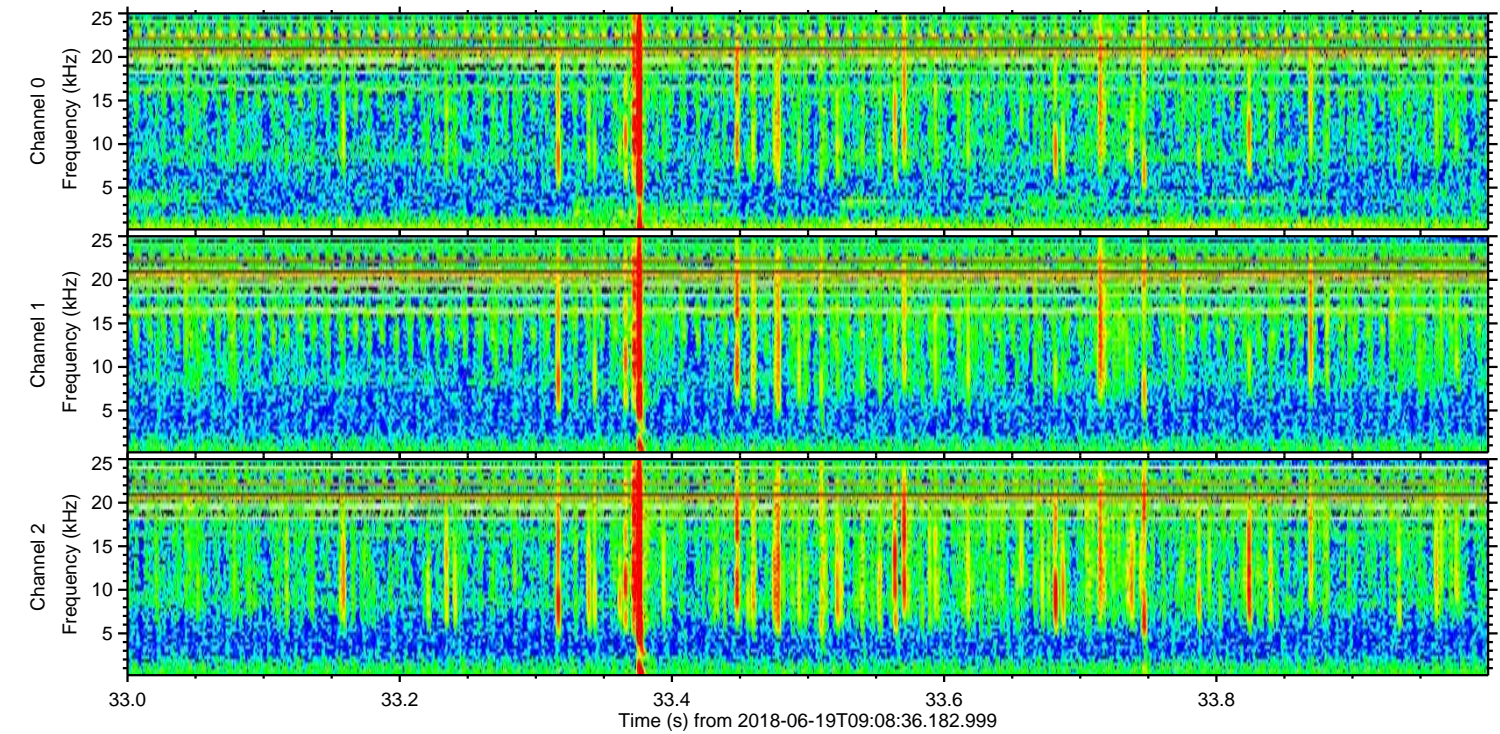
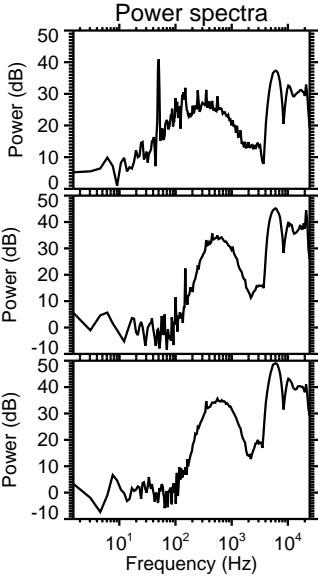
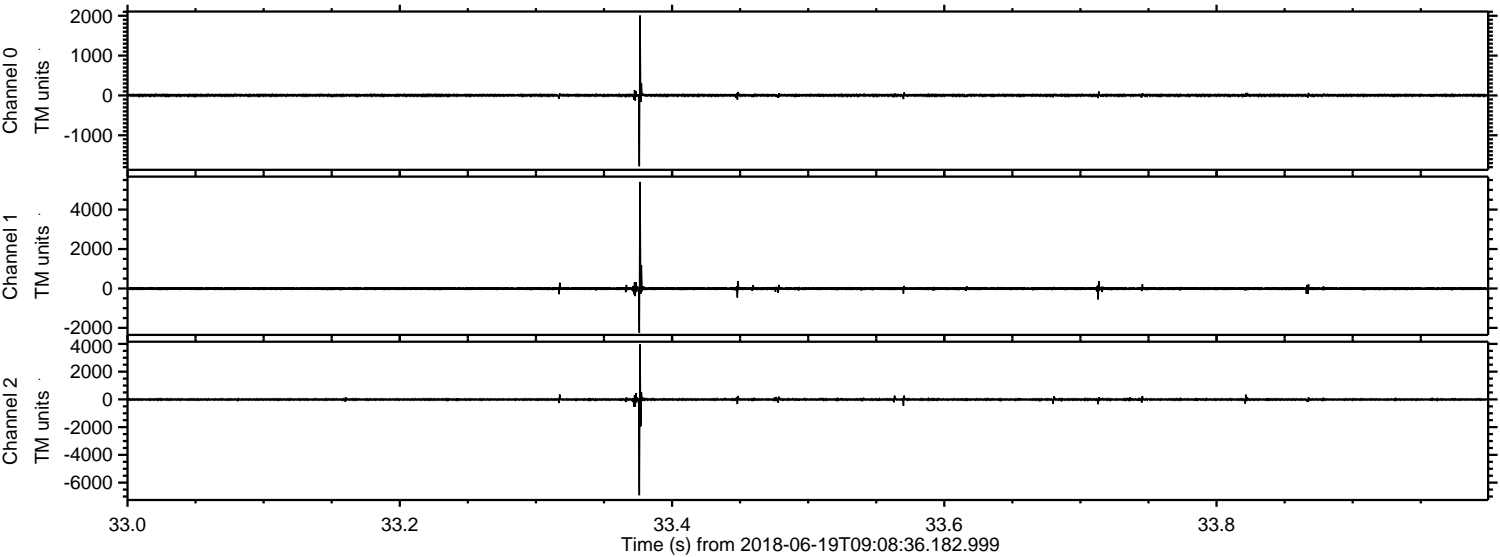



Processed Tue Jun 19 11:16:34 2018 by ELM ver.2012-10-06 from 001\_\_elm20180619\_090835\_\_dat00.bin

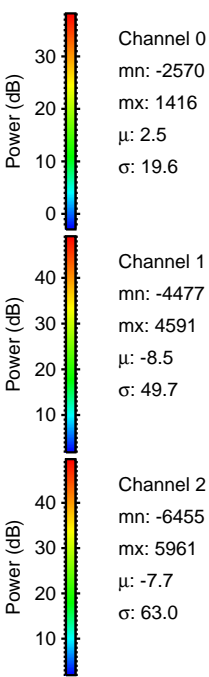
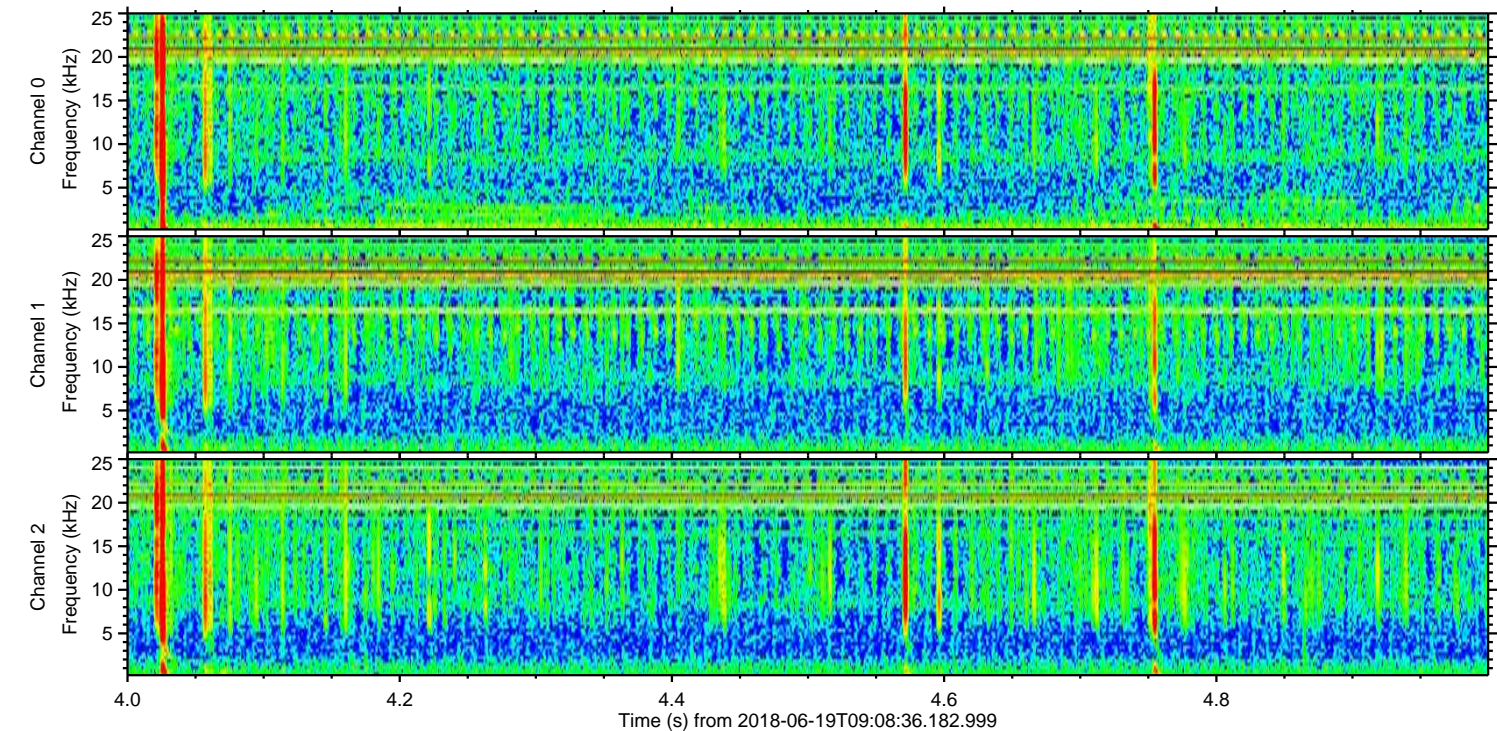
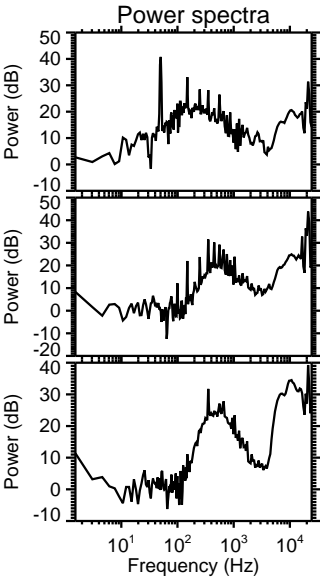
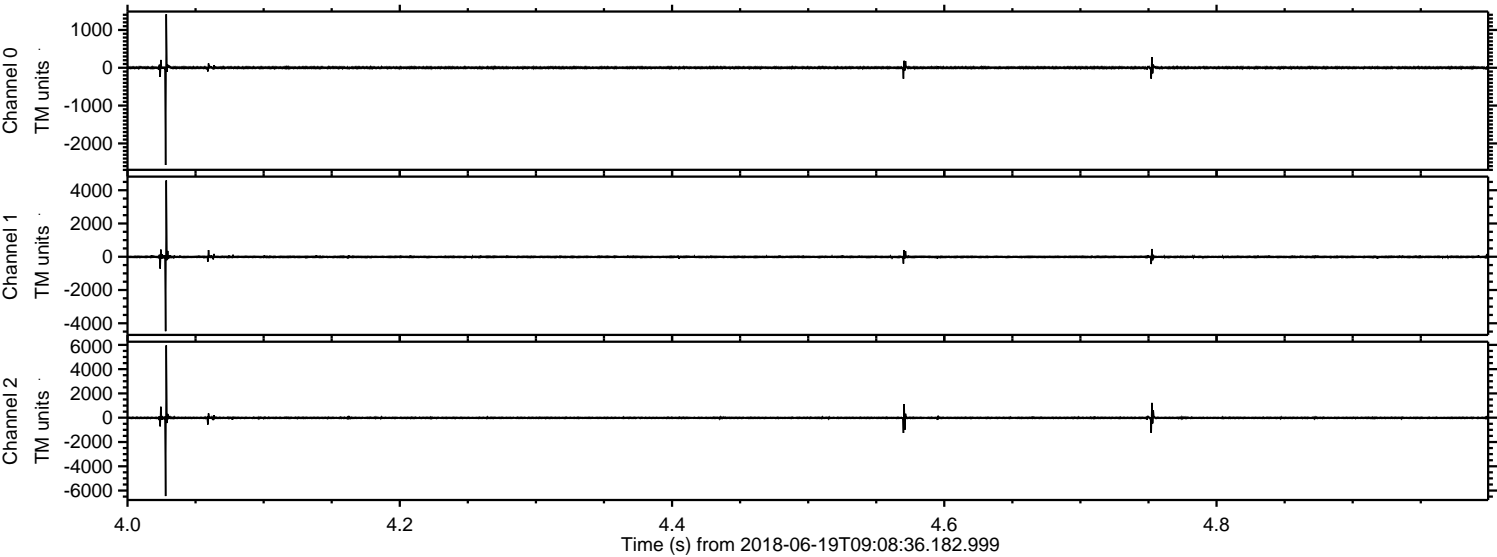



ELMAVAN 3D WAVEFORMS (Measured data sampled at 50 kHz) 51000 packets of 144 samples from 2018-06-19T09:08:36.182.999. Part 49/147

Processed Tue Jun 19 11:16:34 2018 by ELM ver.2012-10-06 from 001\_\_elm20180619\_090835\_\_dat00.bin

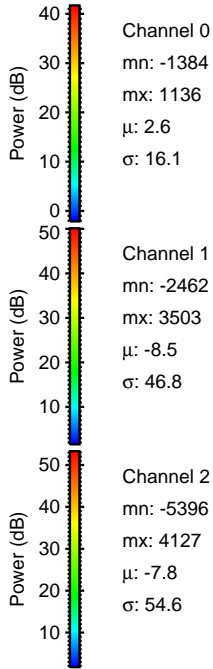
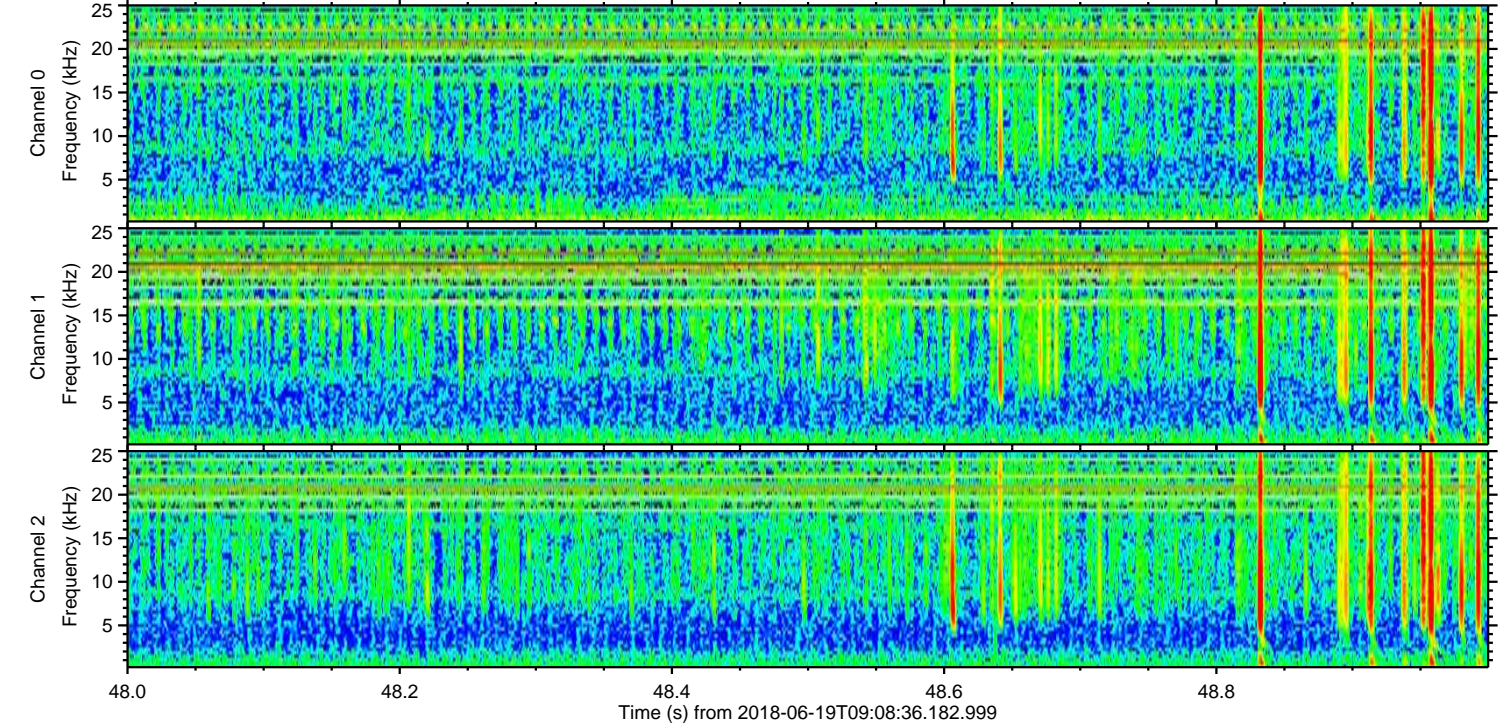
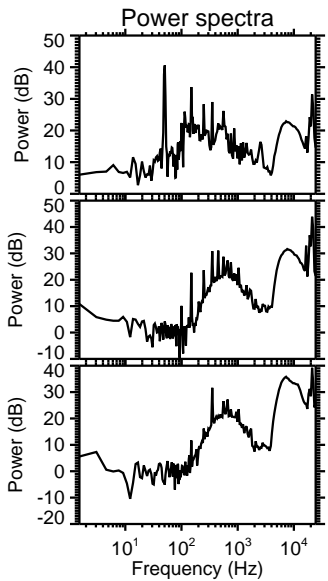
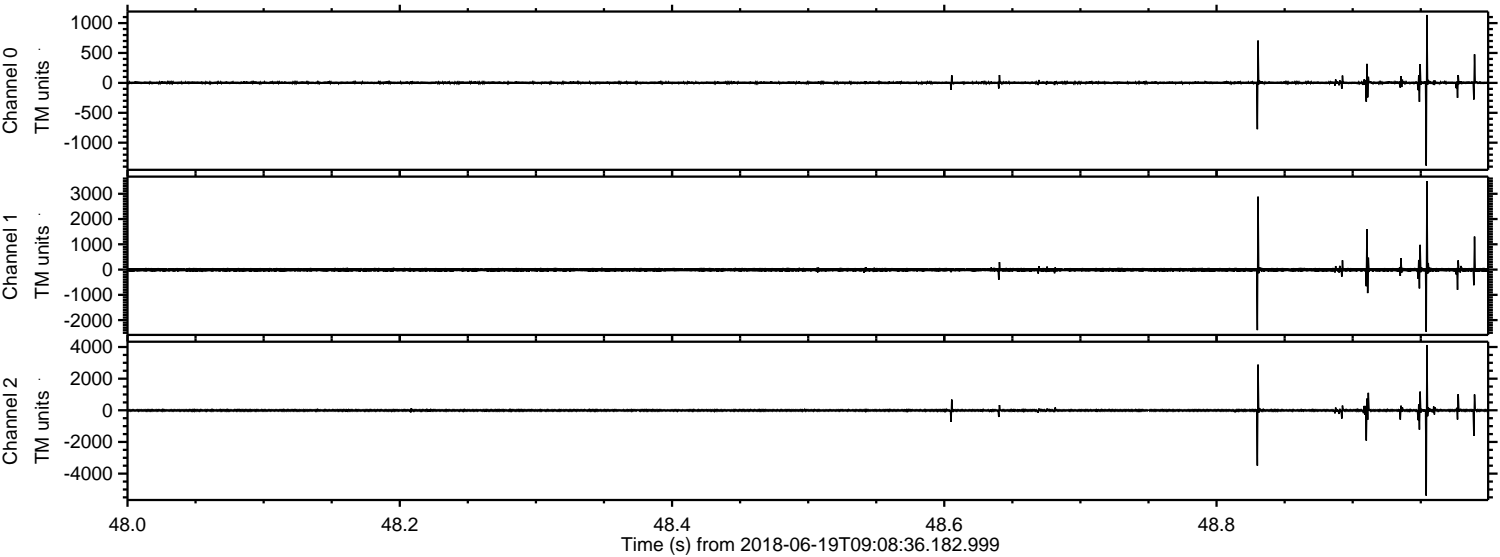



ELMAVAN 3D WAVEFORMS (Measured data sampled at 50 kHz) 51000 packets of 144 samples from 2018-06-19T09:08:36.182.999. Part 123/147

Processed Tue Jun 19 11:16:35 2018 by ELM ver.2012-10-06 from 001\_\_elm20180619\_090835\_\_dat00.bin

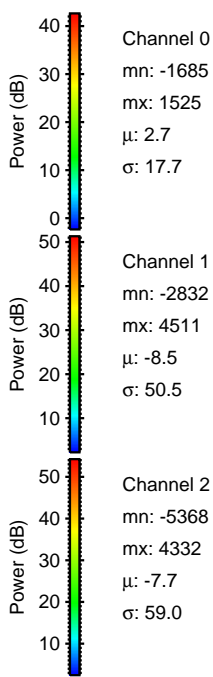
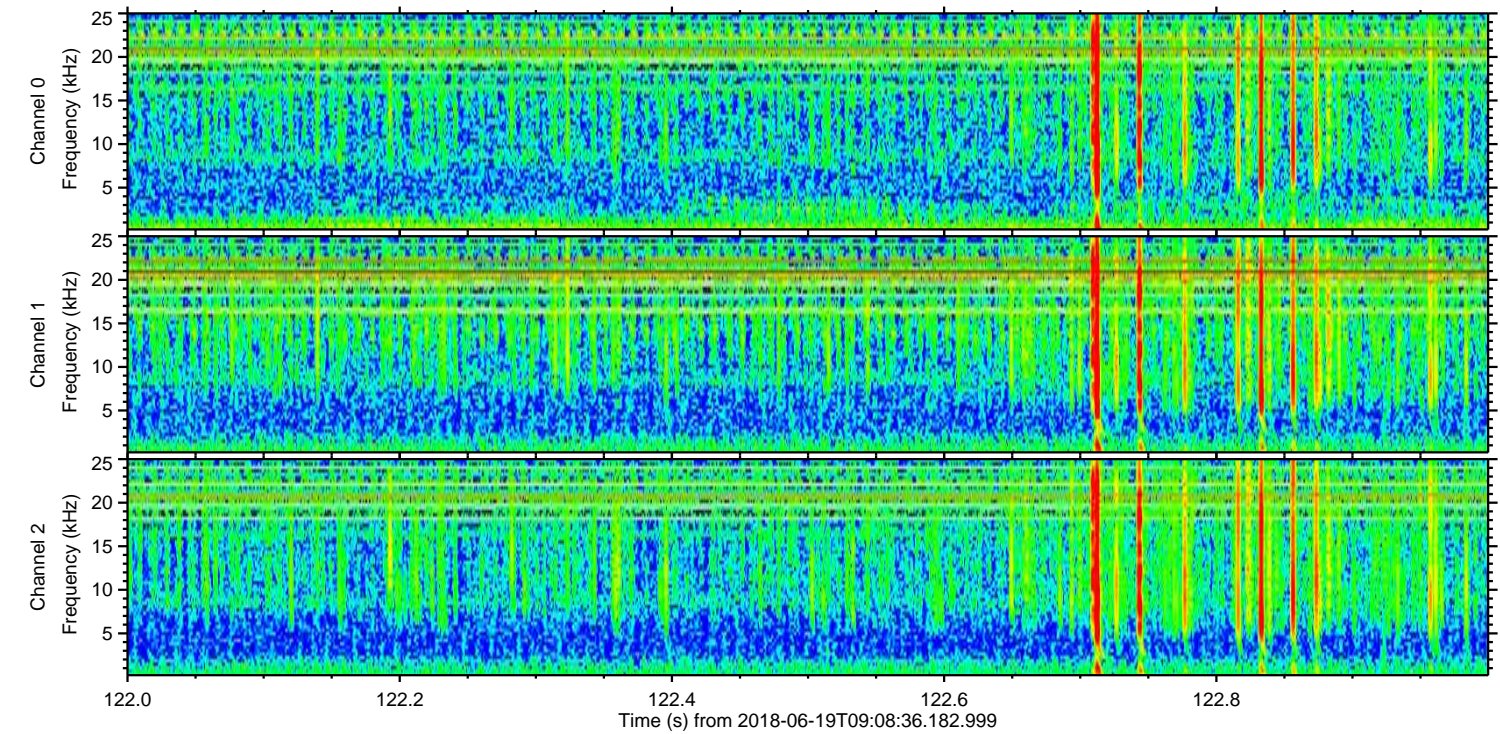
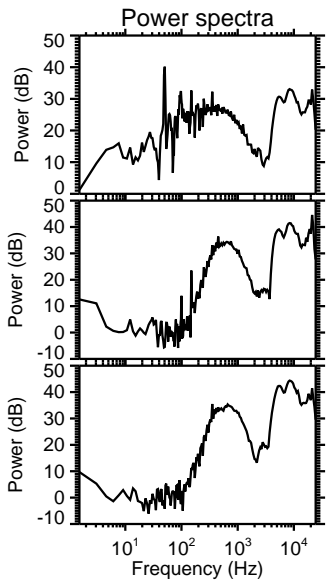
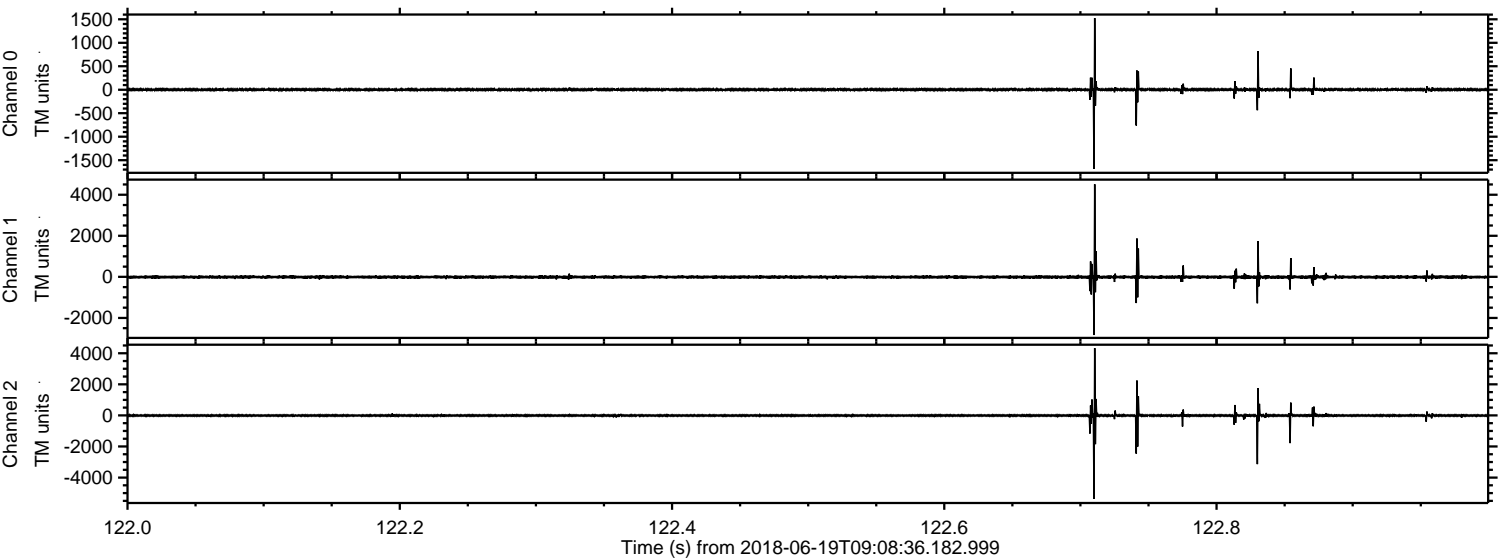

Channel 0  
mn: -1685  
mx: 1525  
 $\mu$ : 2.7  
 $\sigma$ : 17.7

Channel 1  
mn: -2832  
mx: 4511  
 $\mu$ : -8.5  
 $\sigma$ : 50.5

Channel 2  
mn: -5368  
mx: 4332  
 $\mu$ : -7.7  
 $\sigma$ : 59.0



