

# ELMAVAN 3D WAVEFORMS (Measured data sampled at 50 kHz) 51000 packets of 144 samples from 2018-06-19T08:03:33.473.999.

Processed Tue Jun 19 10:11:14 2018 by ELM ver.2012-10-06 from 001\_\_elm20180619\_080332\_\_dat00.bin

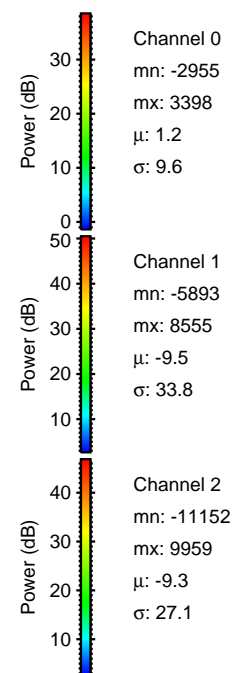

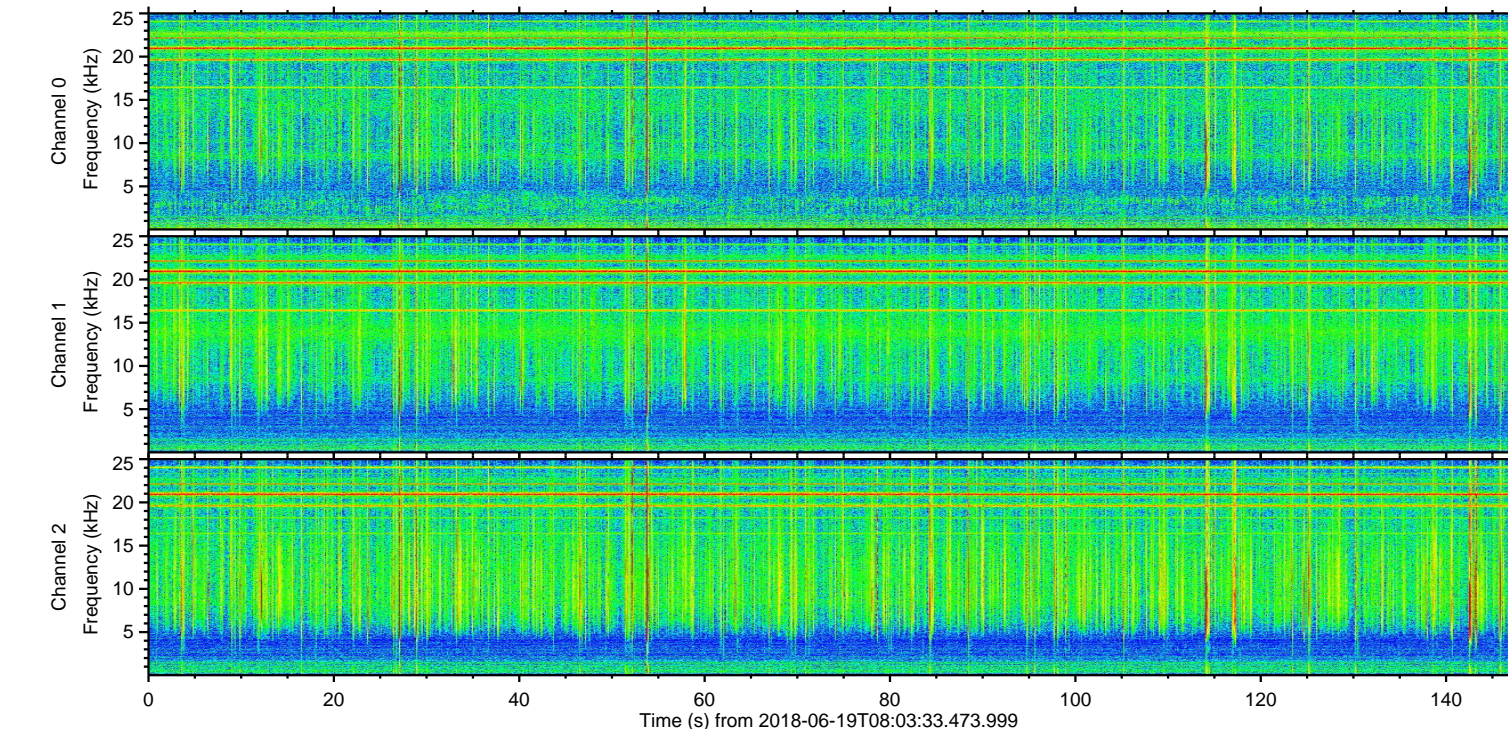
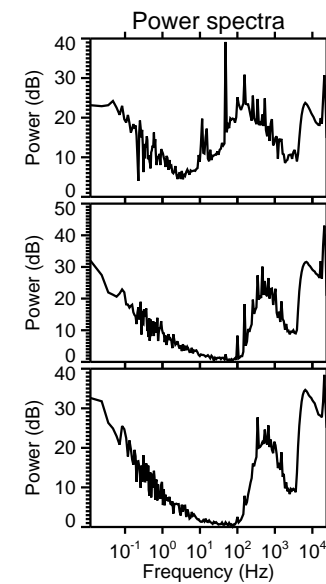
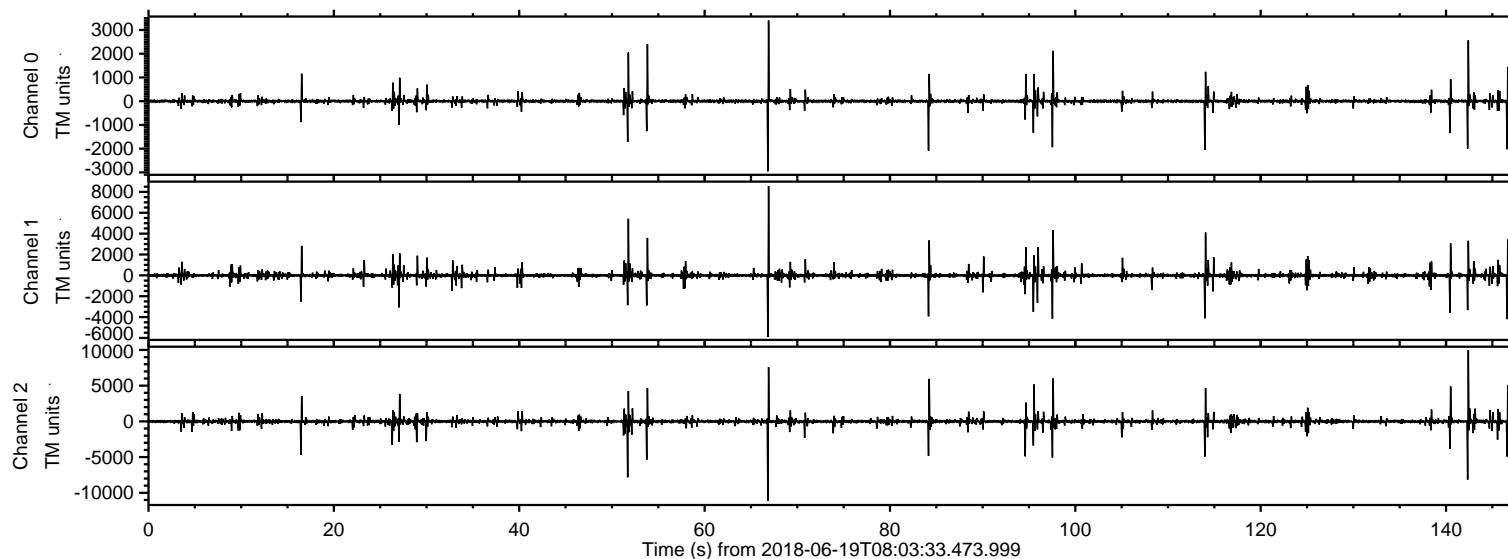

Processed Tue Jun 19 10:11:20 2018 by ELM ver.2012-10-06 from 001\_\_elm20180619\_080332\_\_dat00.bin

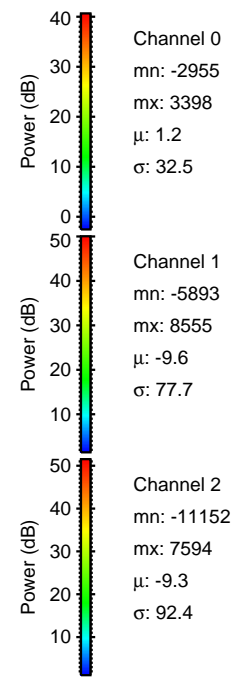
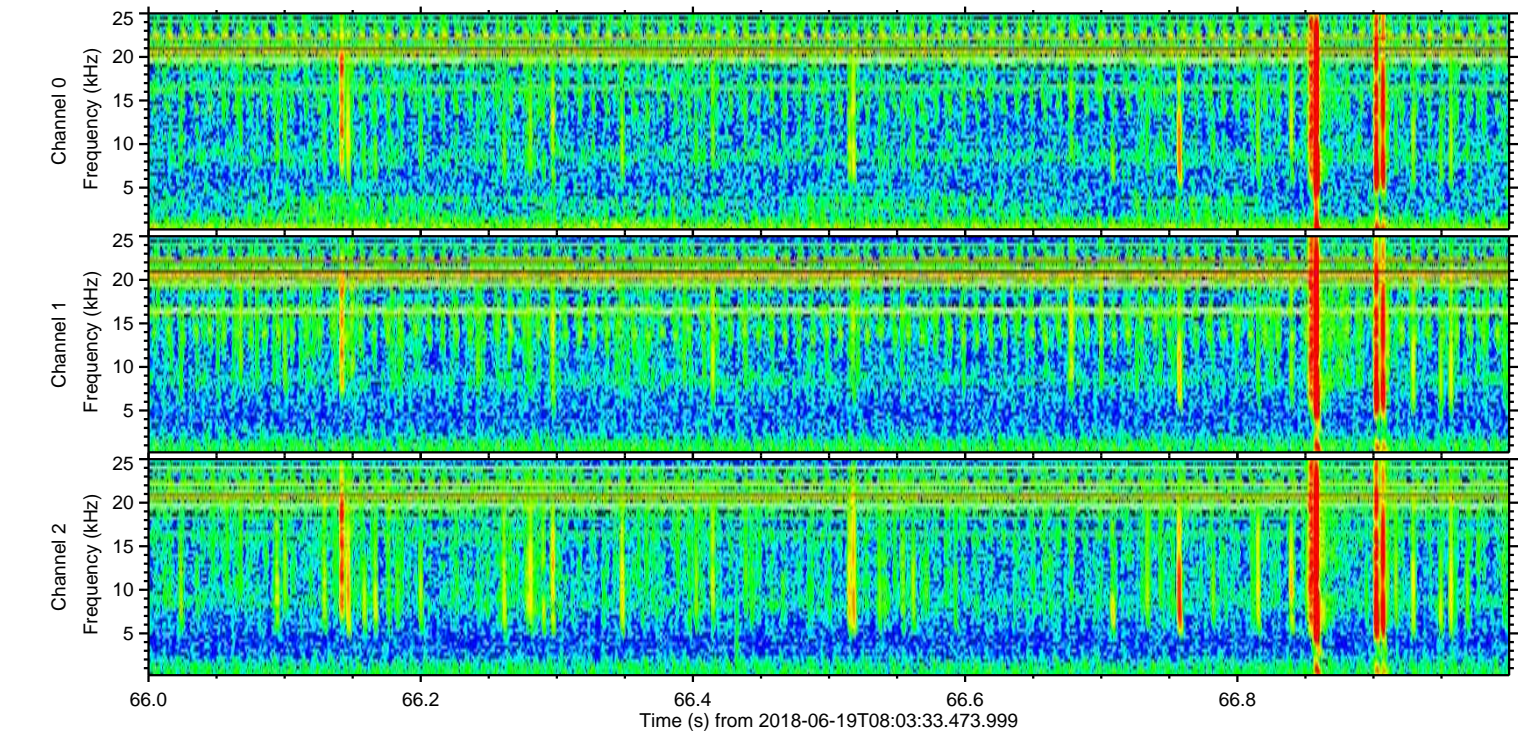
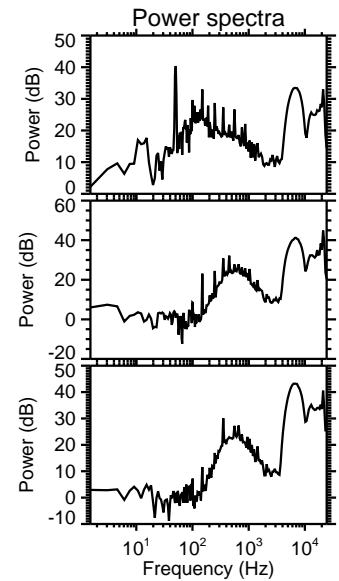
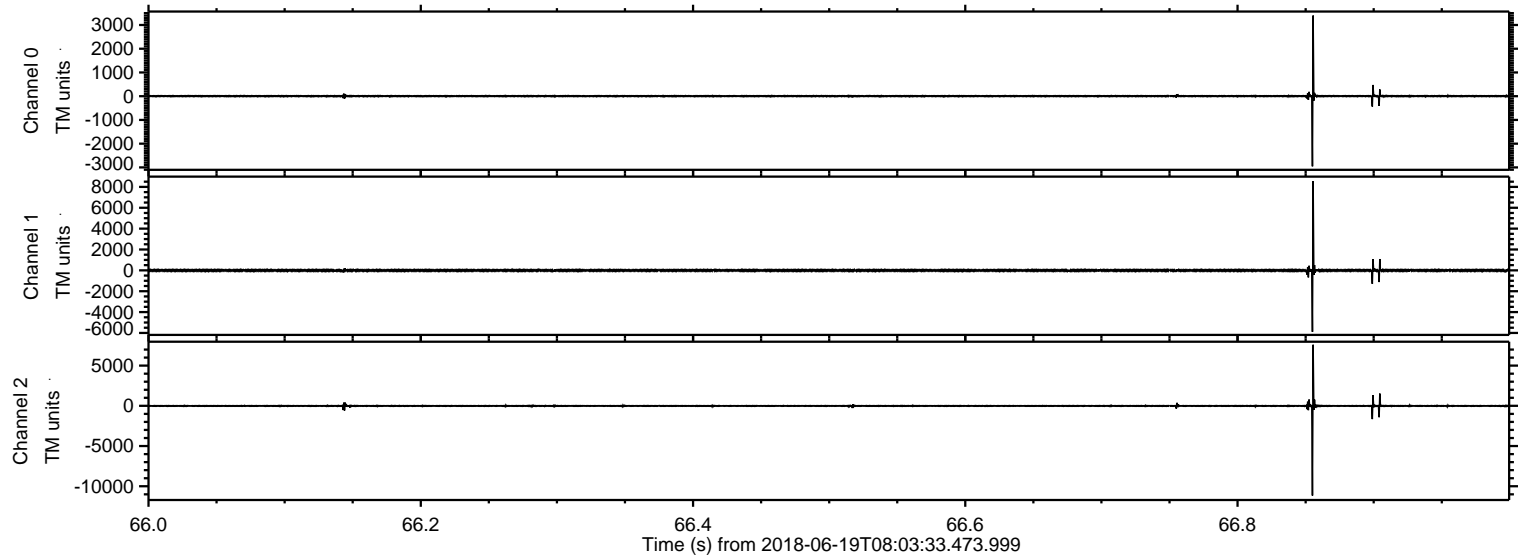



ELMAVAN 3D WAVEFORMS (Measured data sampled at 50 kHz) 51000 packets of 144 samples from 2018-06-19T08:03:33.473.999. Part 143/147

Processed Tue Jun 19 10:11:20 2018 by ELM ver.2012-10-06 from 001\_\_elm20180619\_080332\_\_dat00.bin

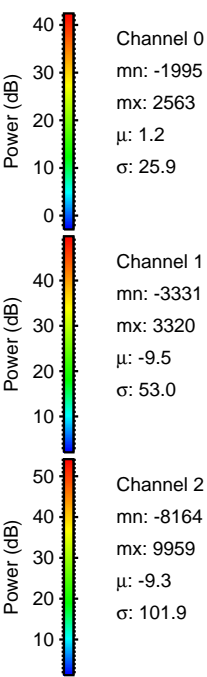
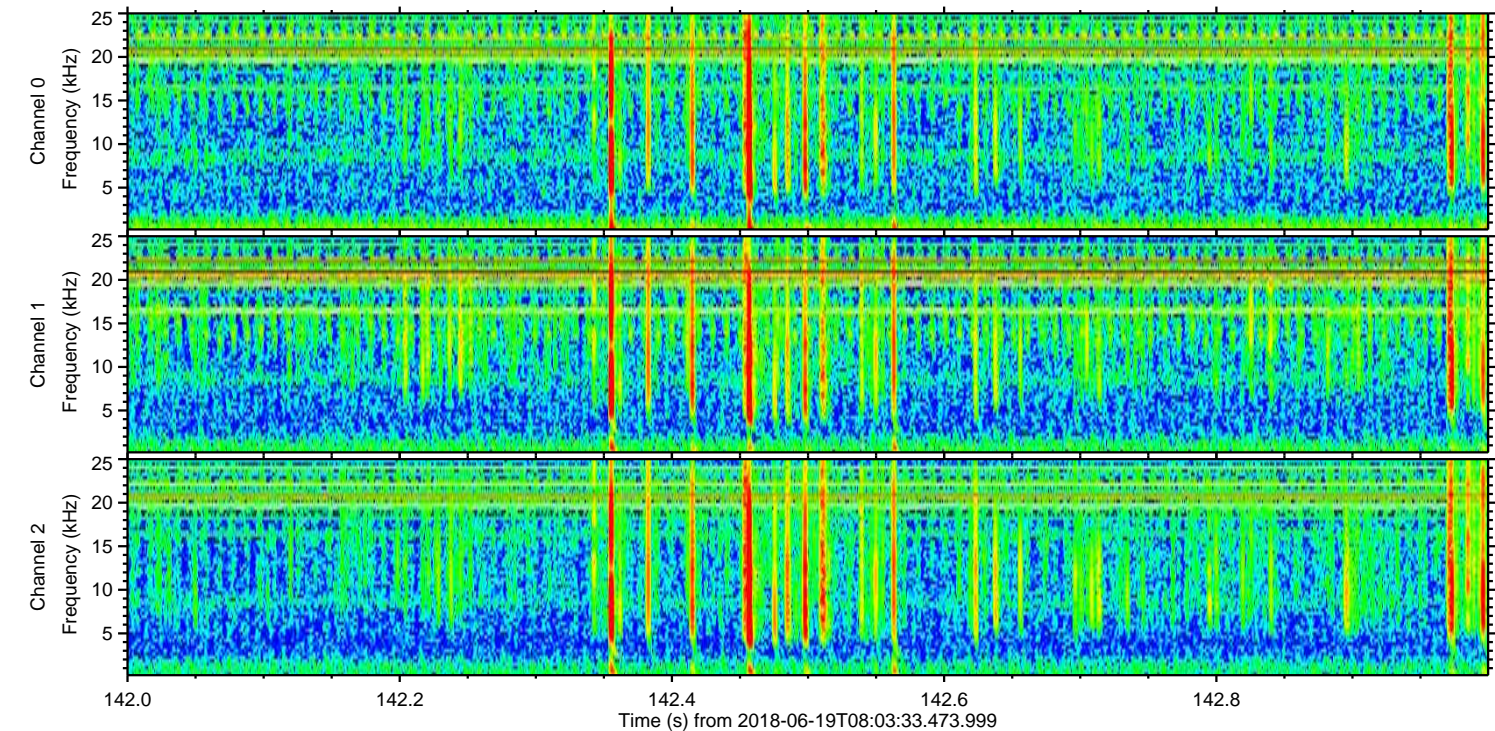
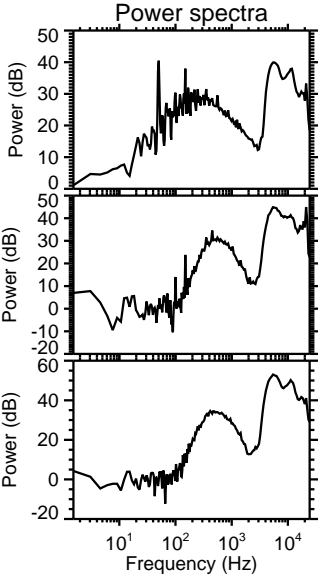
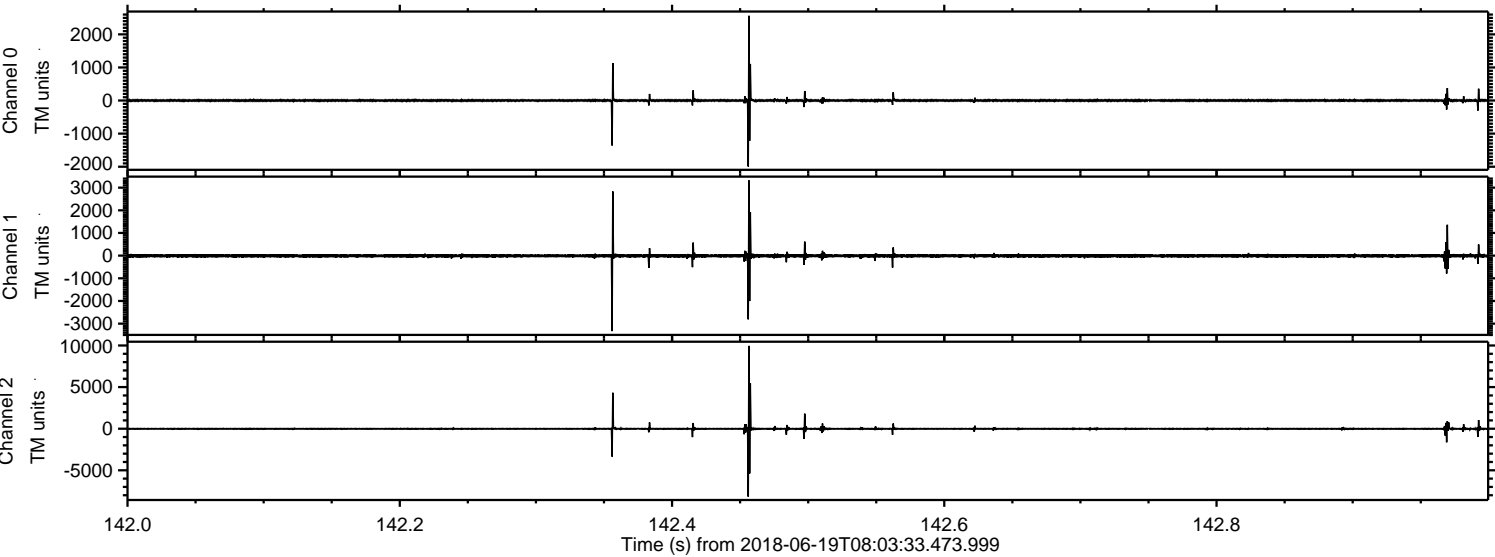



Processed Tue Jun 19 10:11:21 2018 by ELM ver.2012-10-06 from 001\_\_elm20180619\_080332\_\_dat00.bin

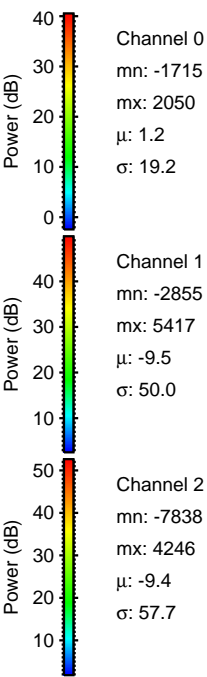
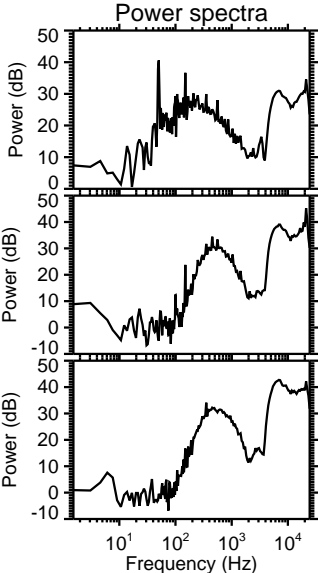
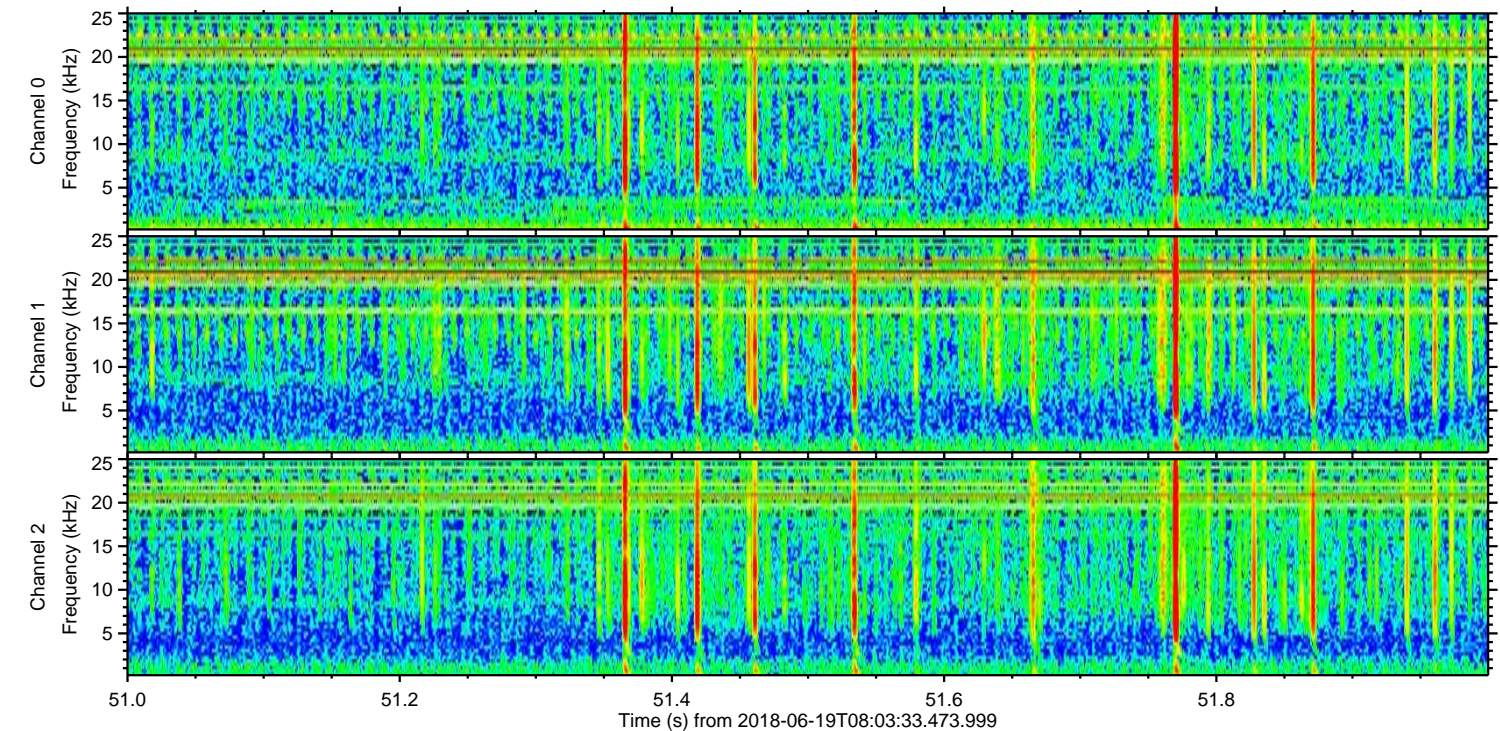
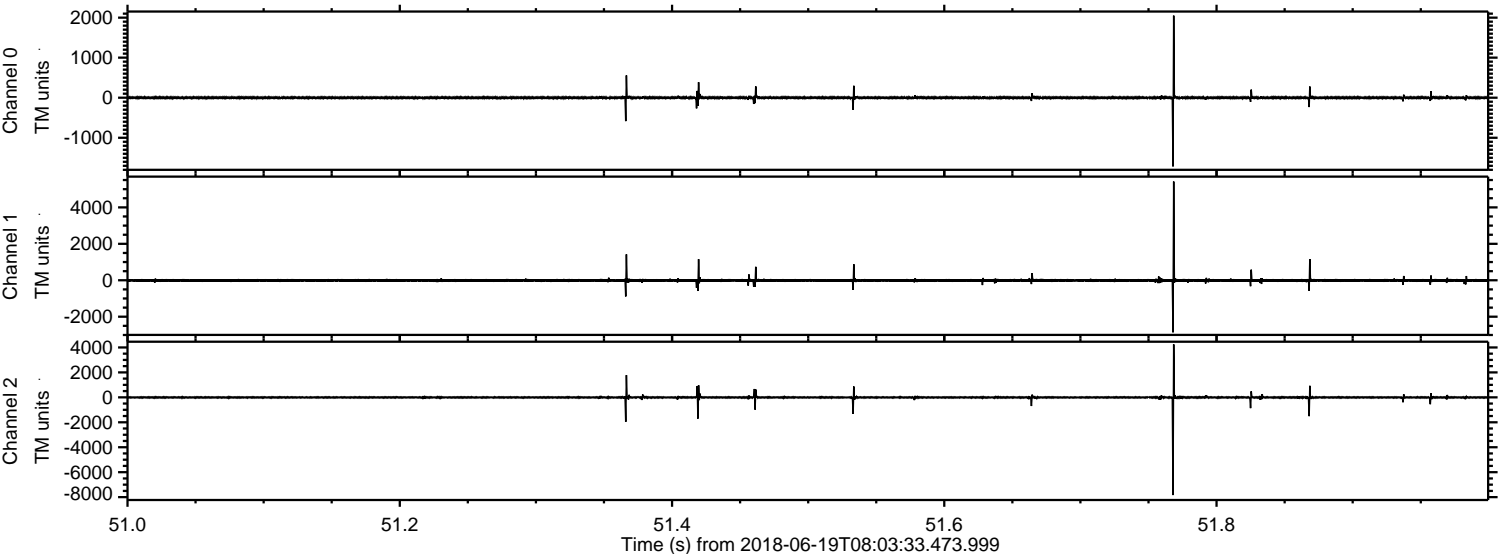



Processed Tue Jun 19 10:11:22 2018 by ELM ver.2012-10-06 from 001\_\_elm20180619\_080332\_\_dat00.bin

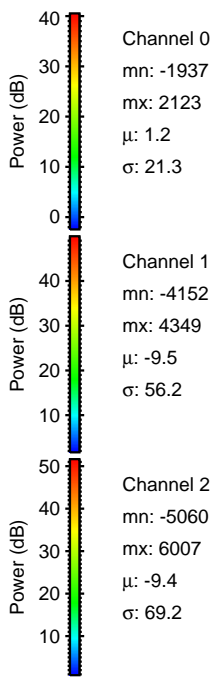
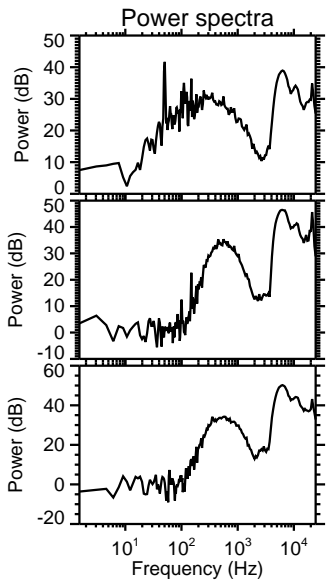
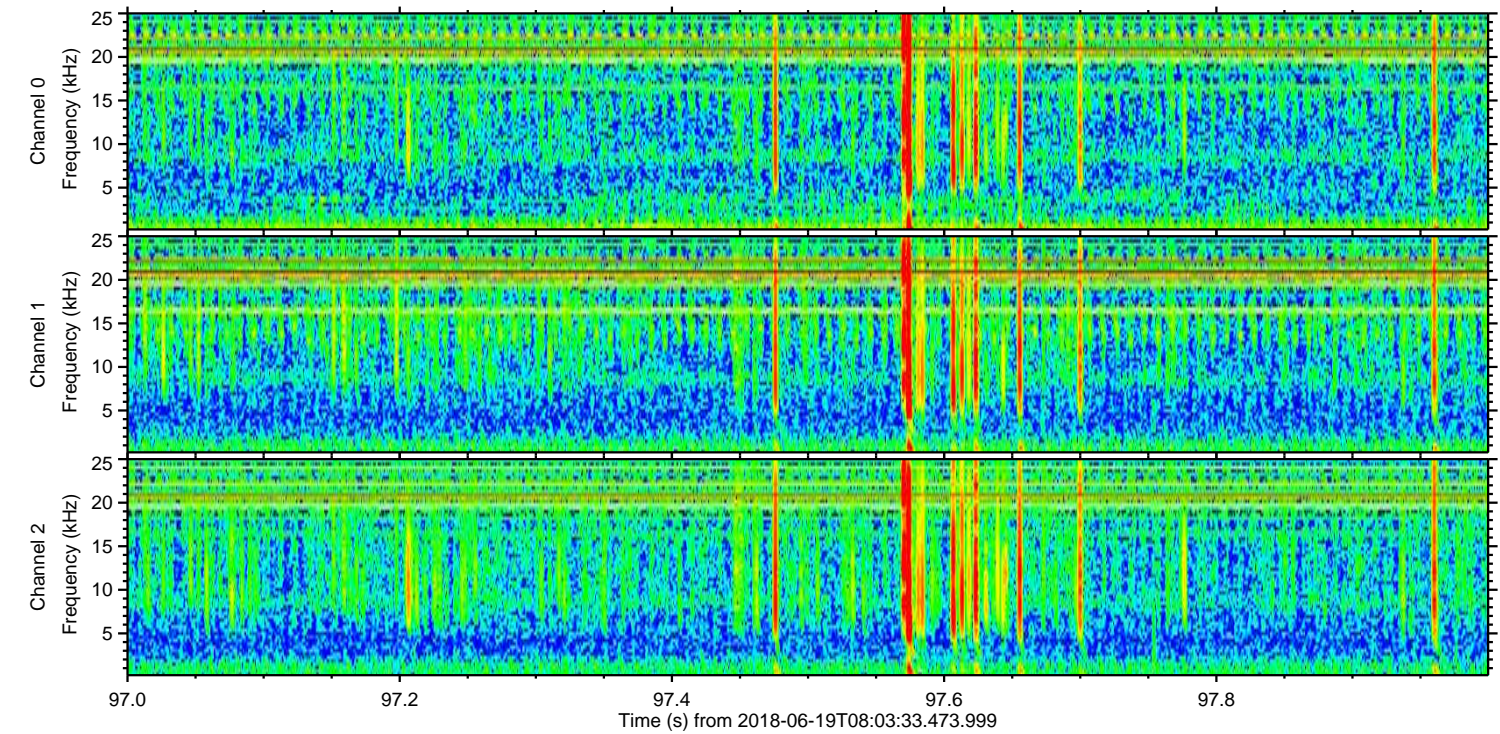
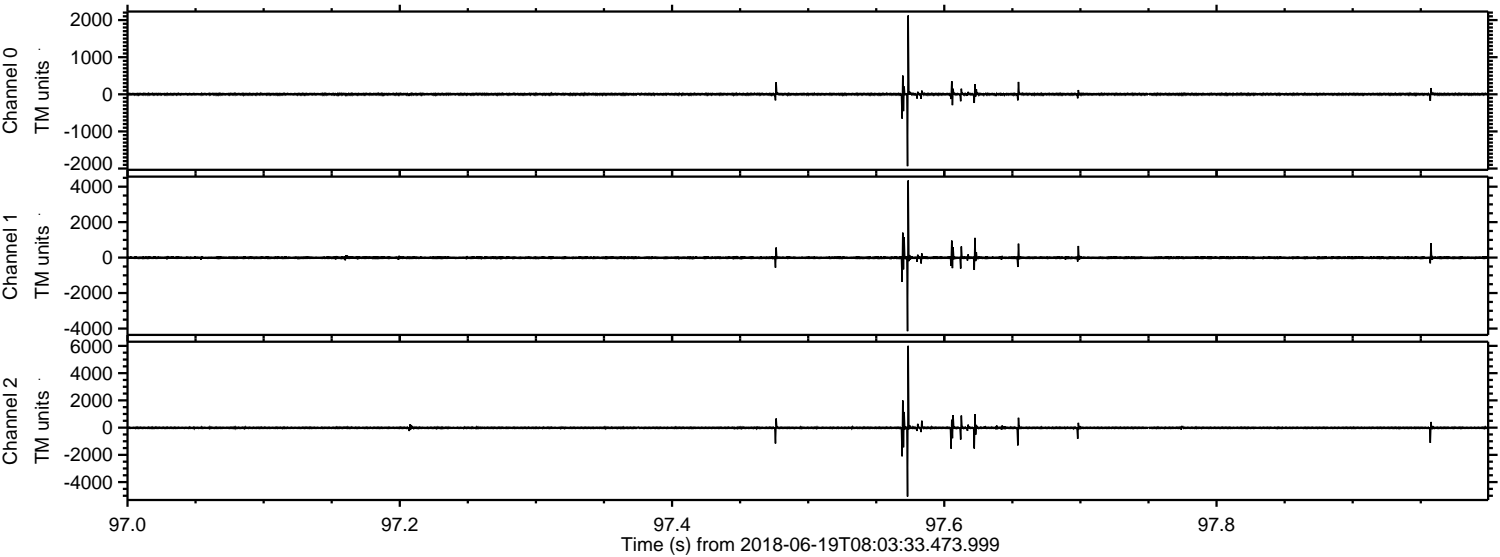



Processed Tue Jun 19 10:11:22 2018 by ELM ver.2012-10-06 from 001\_\_elm20180619\_080332\_\_dat00.bin

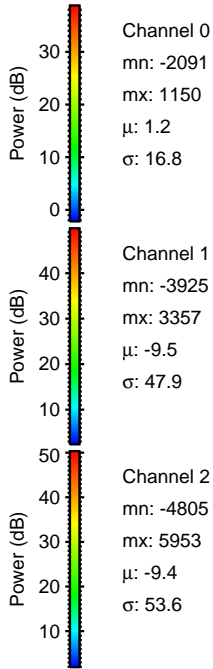
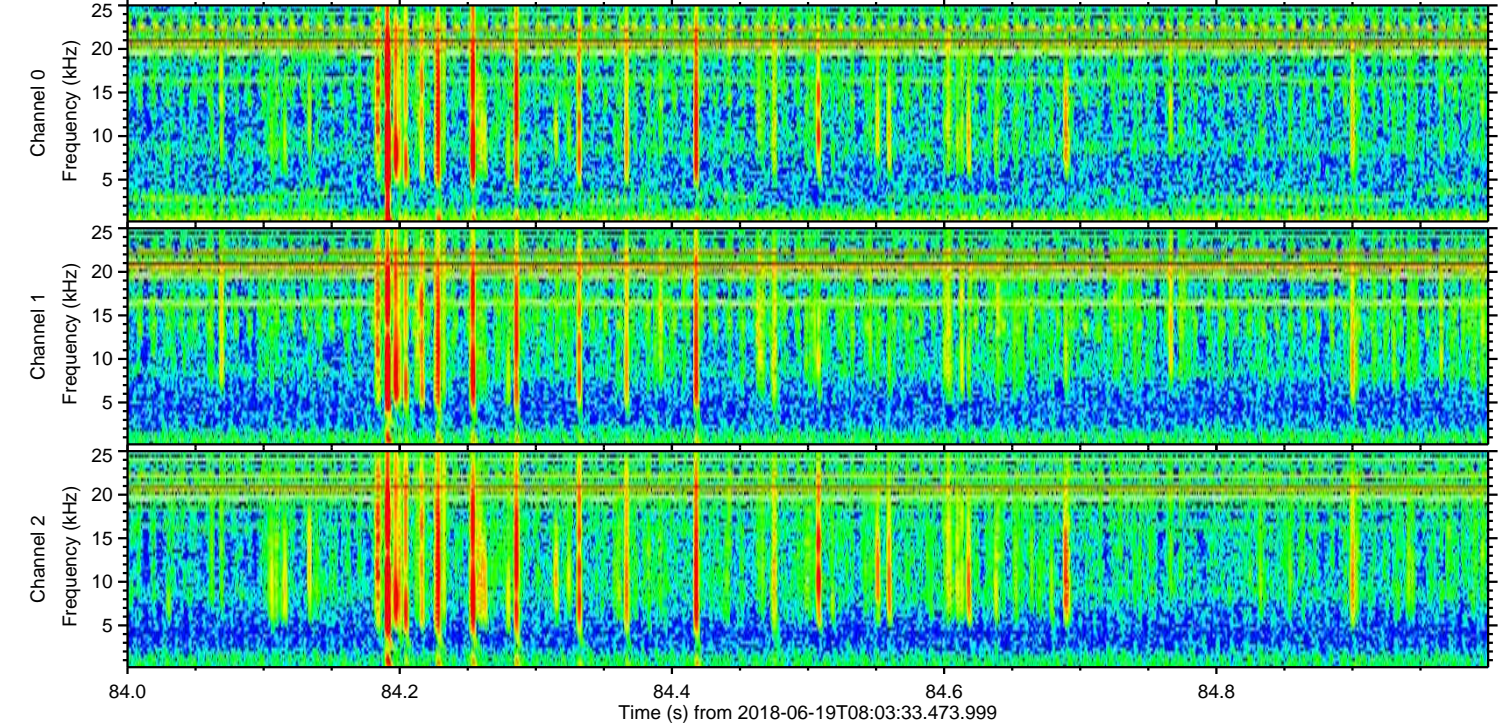
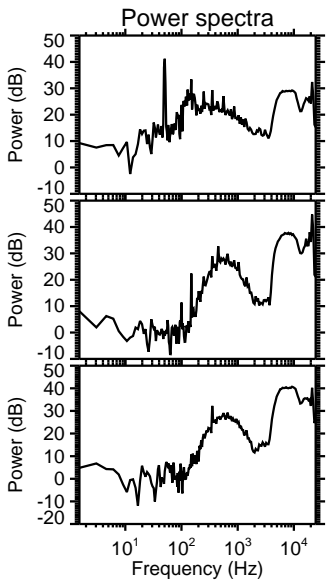
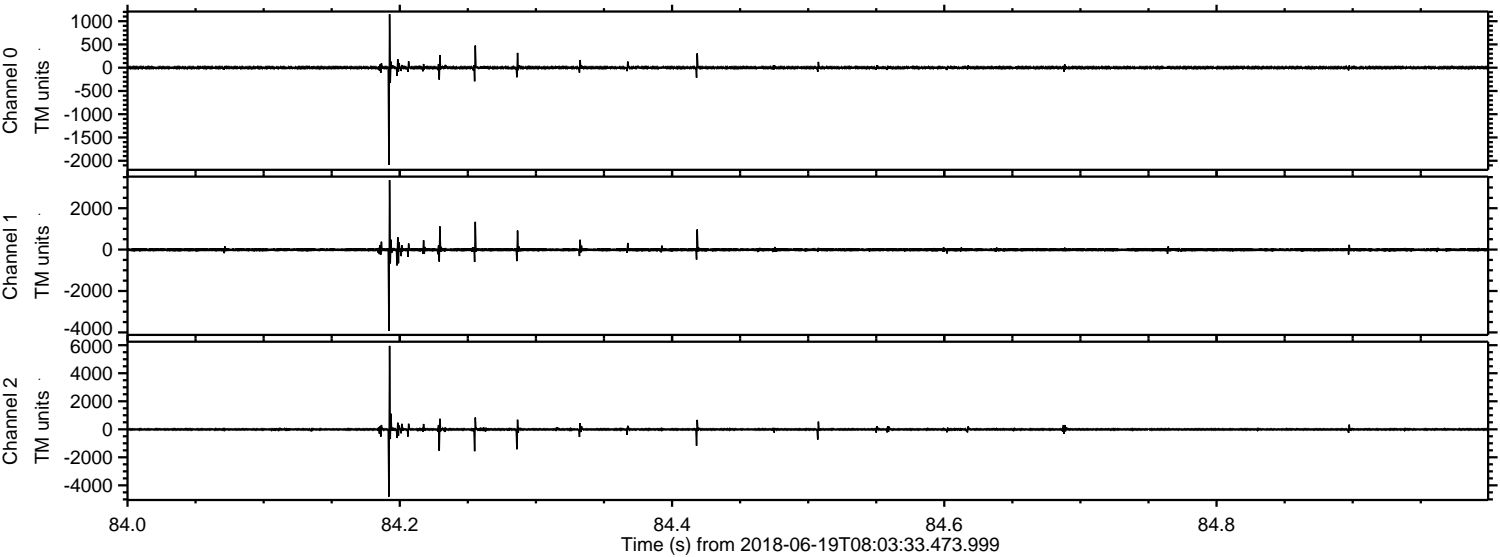



Processed Tue Jun 19 10:11:23 2018 by ELM ver.2012-10-06 from 001\_\_elm20180619\_080332\_\_dat00.bin

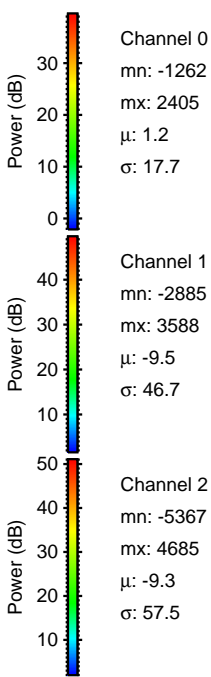
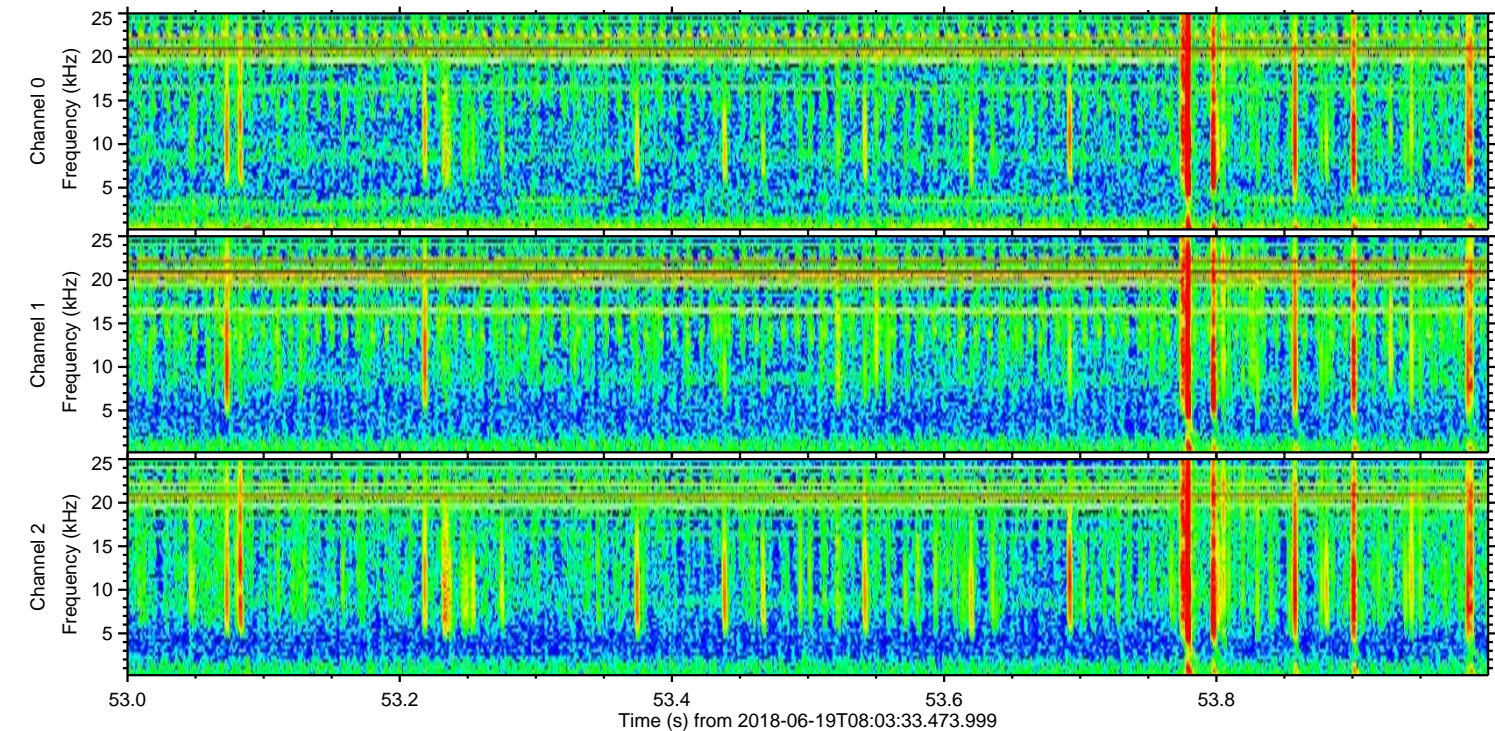
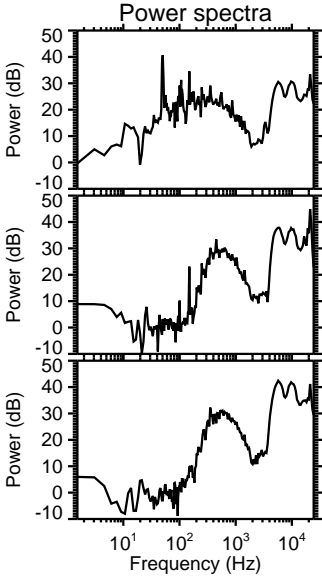
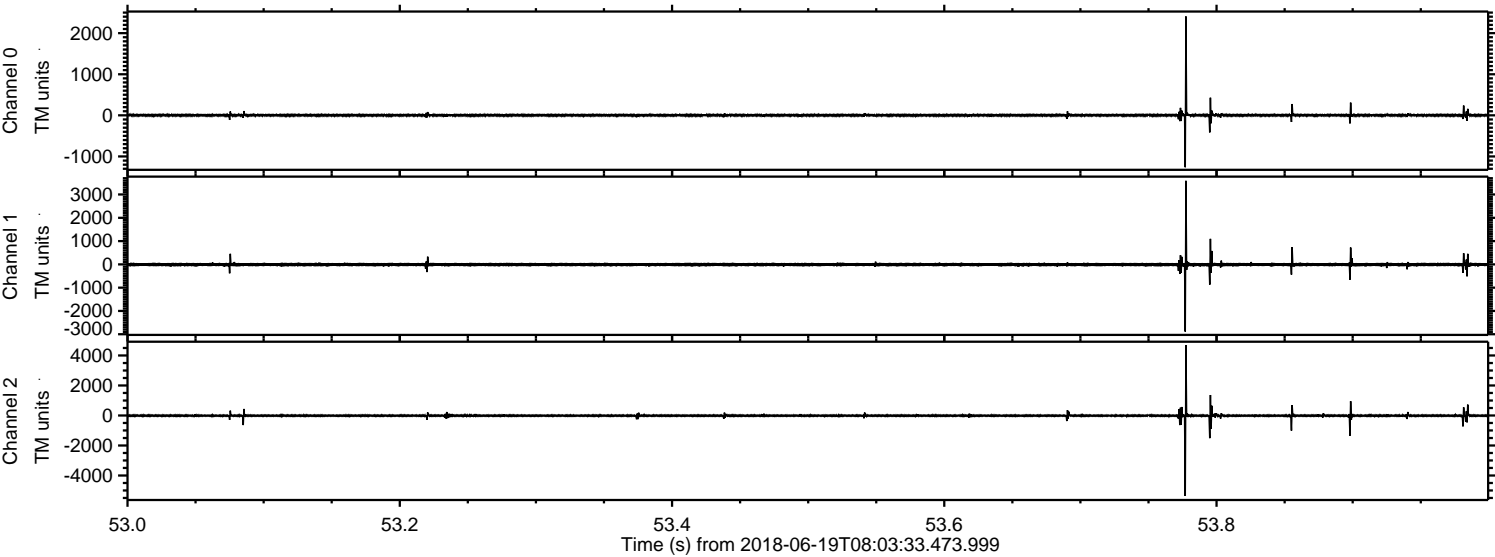



Processed Tue Jun 19 10:11:23 2018 by ELM ver.2012-10-06 from 001\_\_elm20180619\_080332\_\_dat00.bin

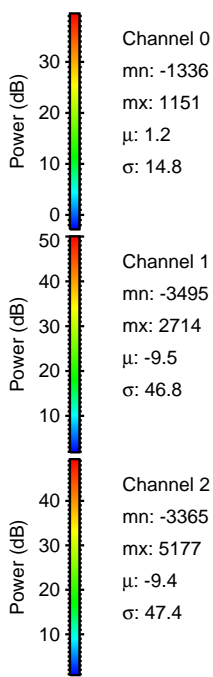
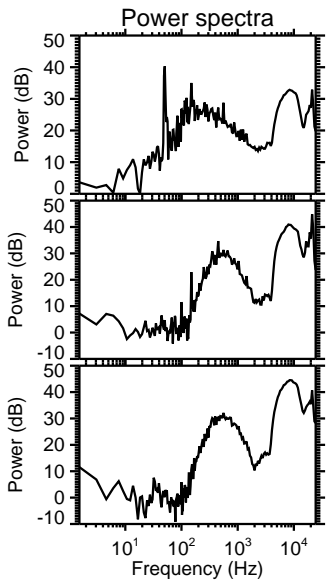
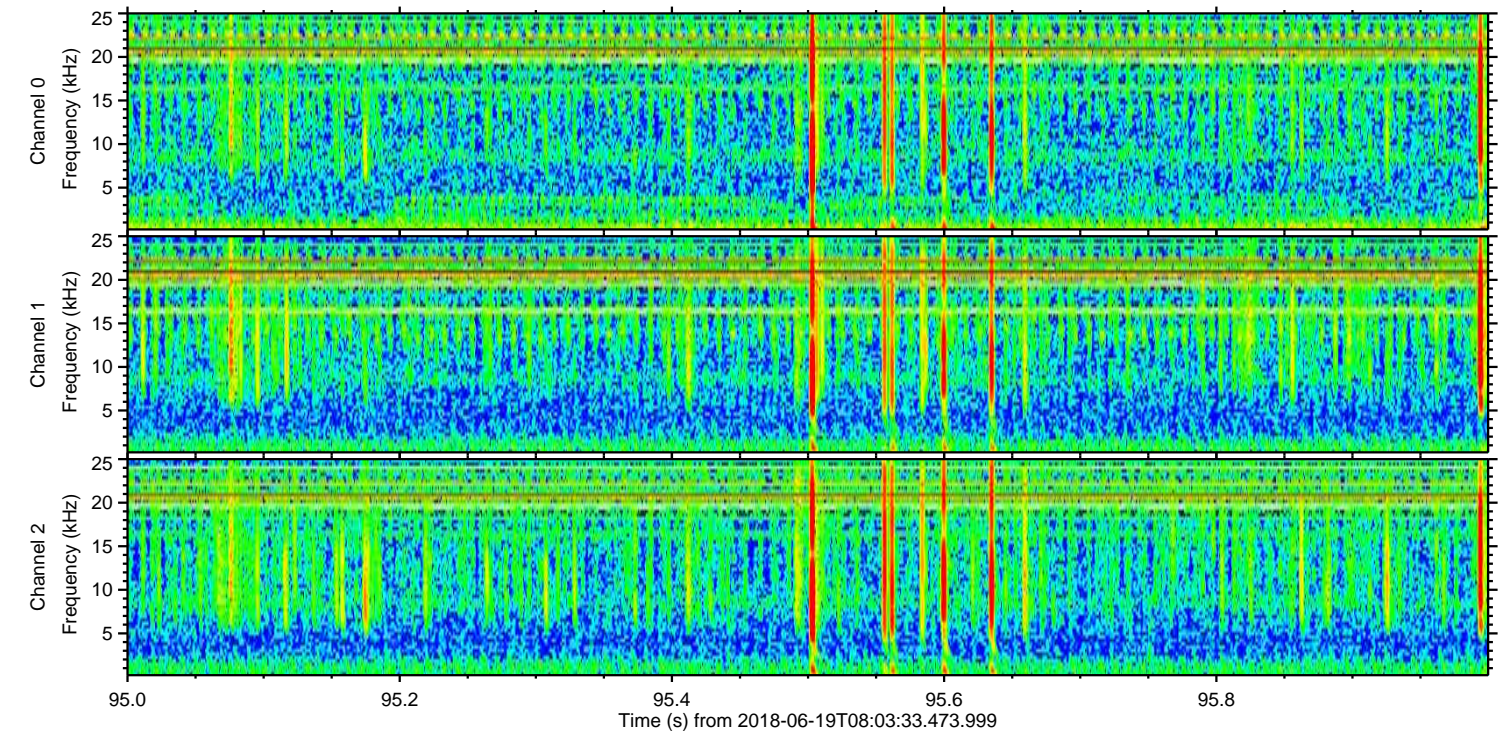
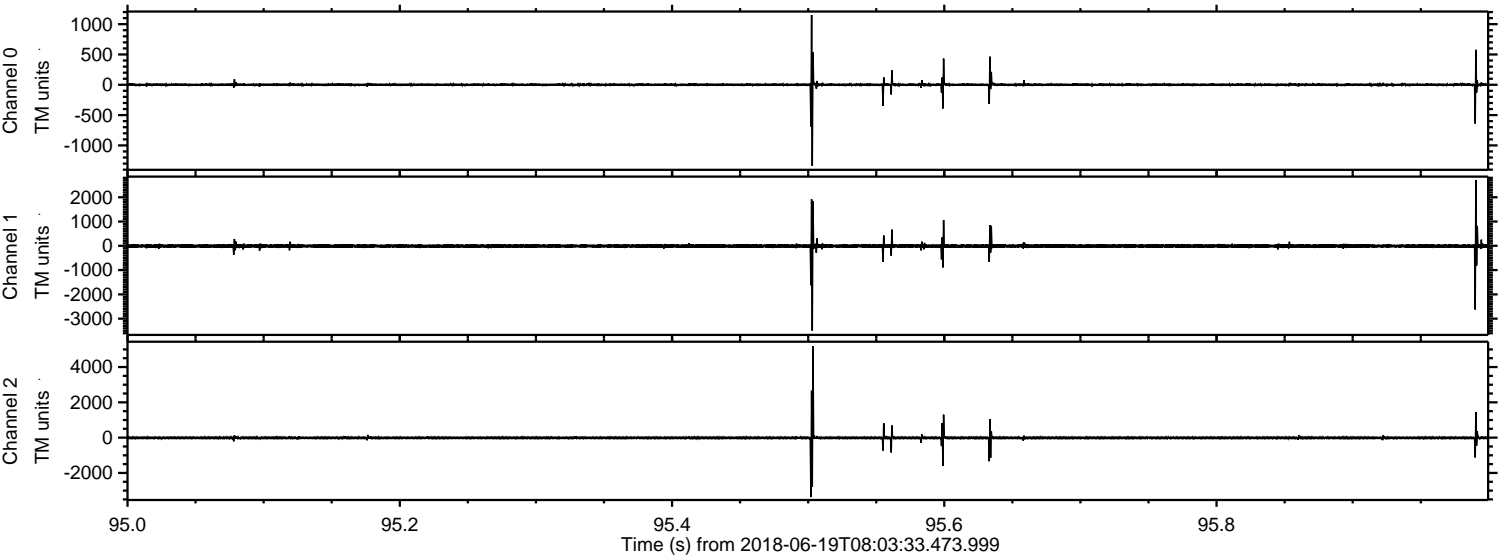



ELMAVAN 3D WAVEFORMS (Measured data sampled at 50 kHz) 51000 packets of 144 samples from 2018-06-19T08:03:33.473.999. Part 115/147

Processed Tue Jun 19 10:11:24 2018 by ELM ver.2012-10-06 from 001\_\_elm20180619\_080332\_\_dat00.bin

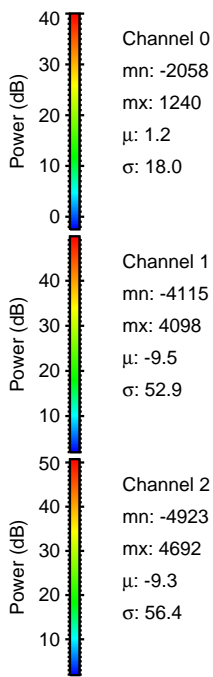
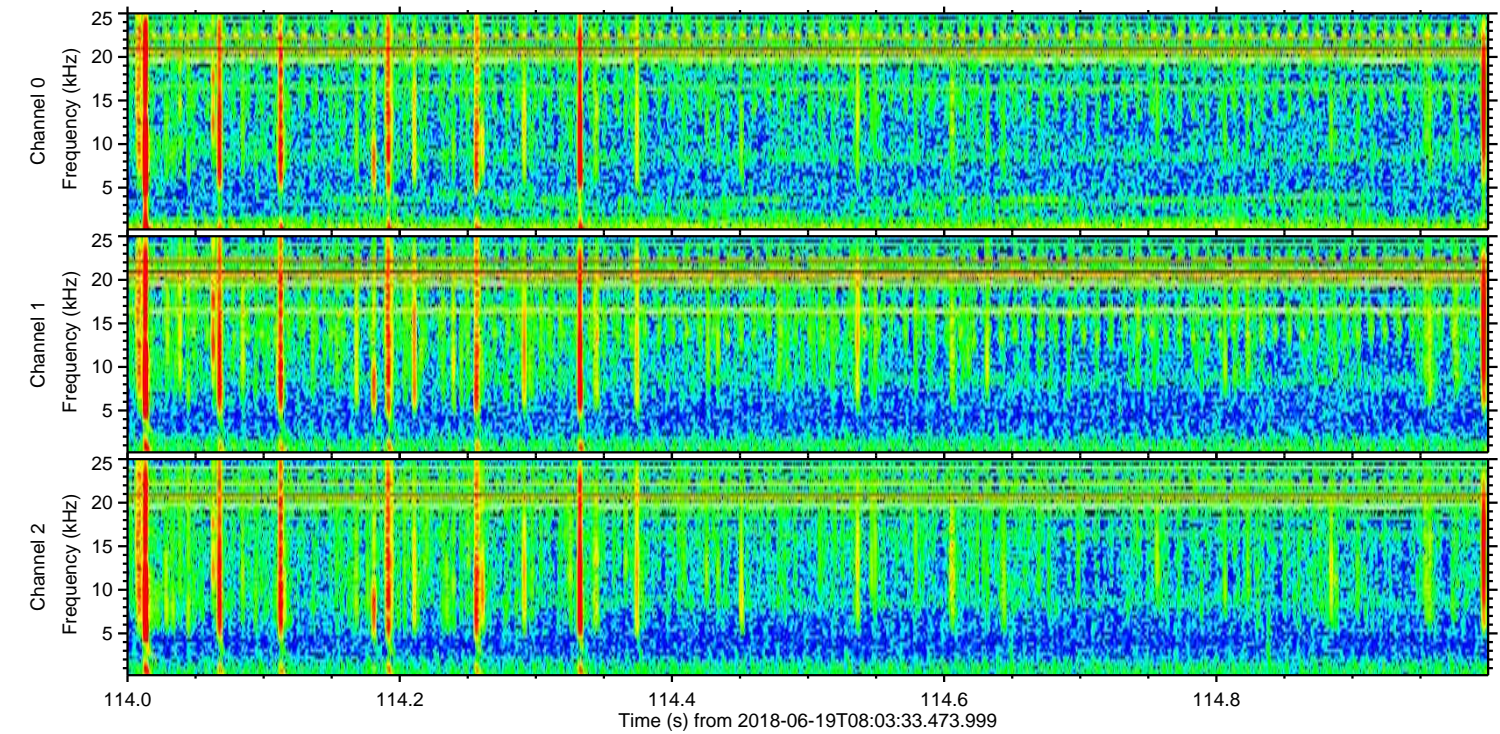
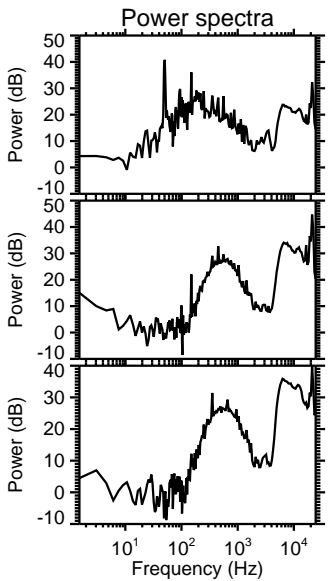
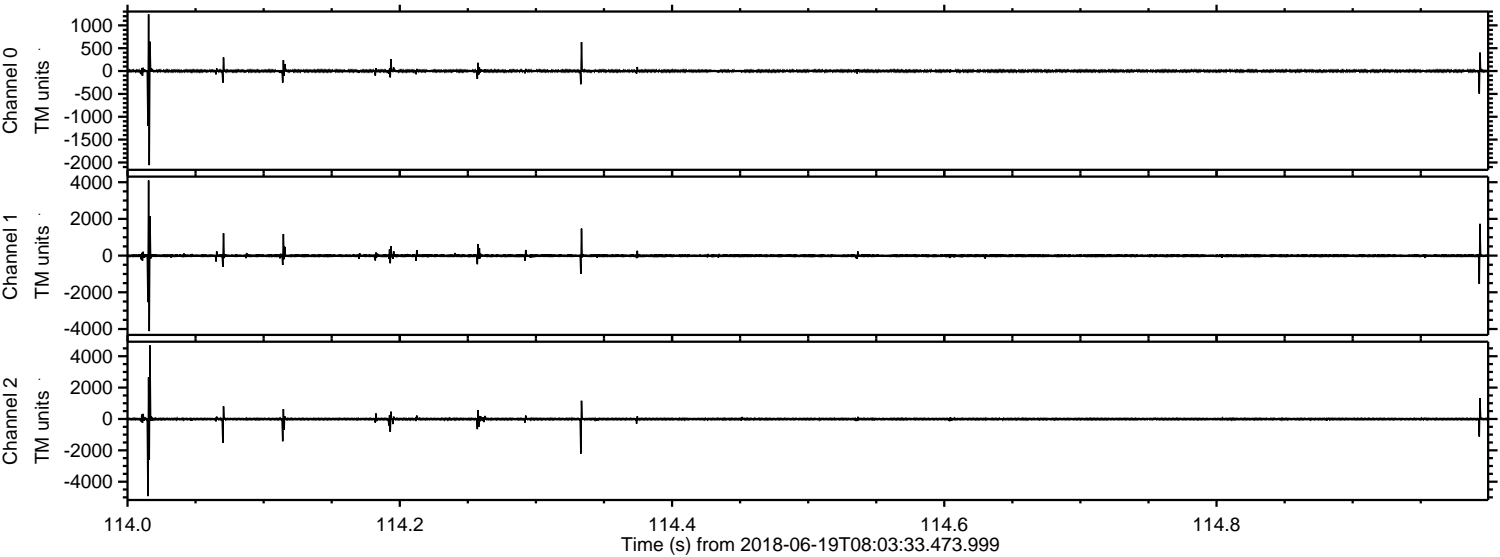

Channel 0  
mn: -2058  
mx: 1240  
 $\mu$ : 1.2  
 $\sigma$ : 18.0

Channel 1  
mn: -4115  
mx: 4098  
 $\mu$ : -9.5  
 $\sigma$ : 52.9

Channel 2  
mn: -4923  
mx: 4692  
 $\mu$ : -9.3  
 $\sigma$ : 56.4



Processed Tue Jun 19 10:11:25 2018 by ELM ver.2012-10-06 from 001\_\_elm20180619\_080332\_\_dat00.bin

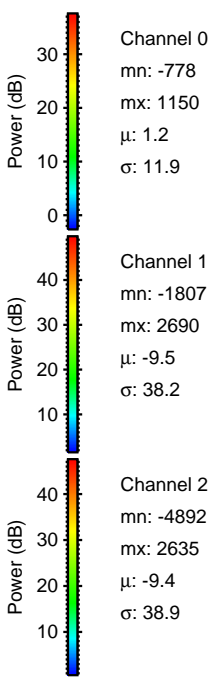
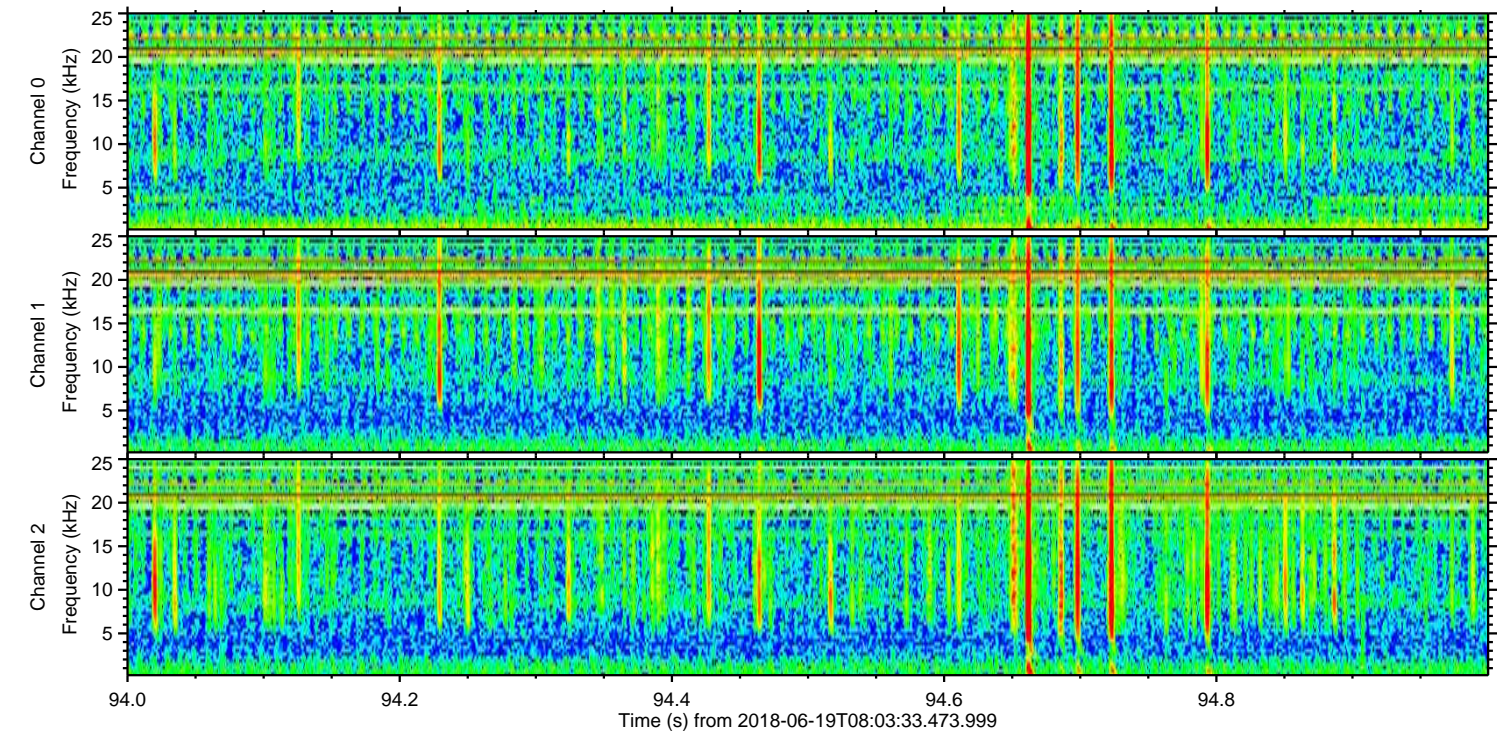
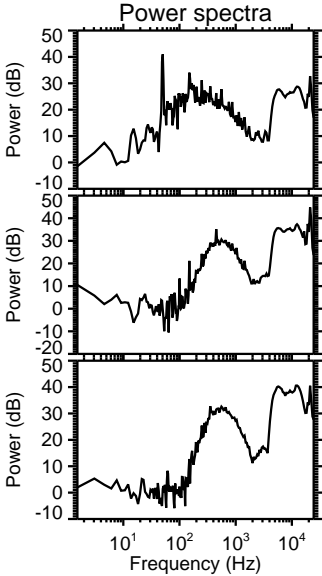
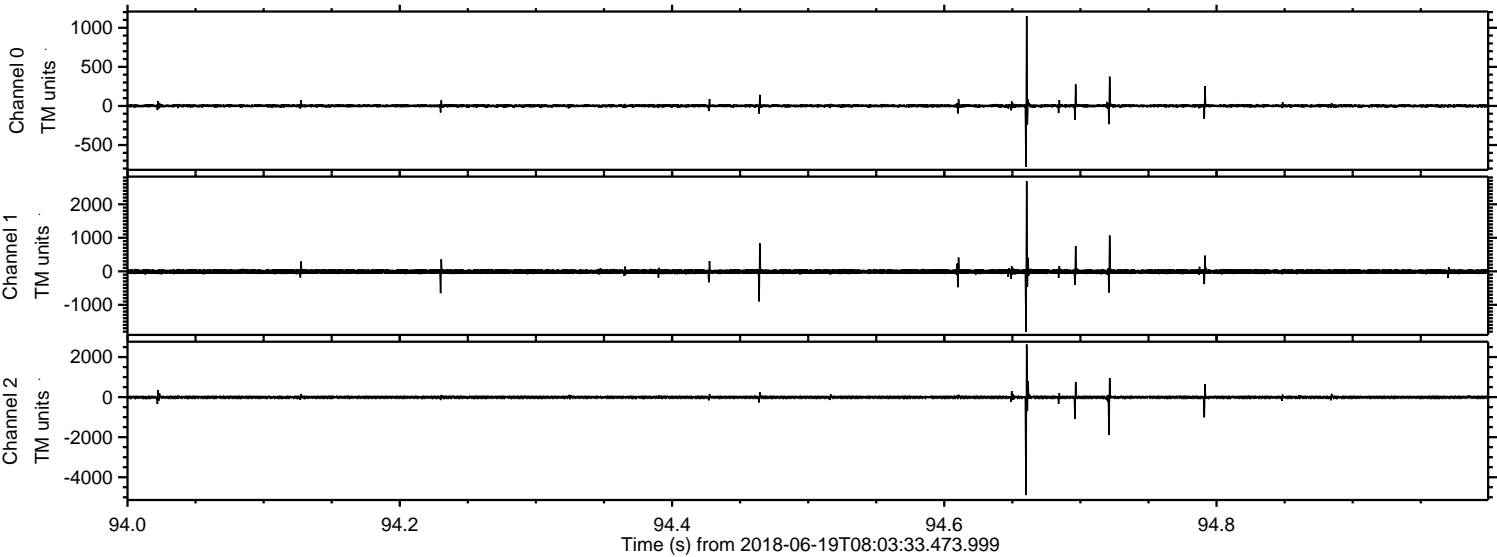



Processed Tue Jun 19 10:11:25 2018 by ELM ver.2012-10-06 from 001\_\_elm20180619\_080332\_\_dat00.bin

