

ELMAVAN 3D WAVEFORMS (Measured data sampled at 50 kHz) 51000 packets of 144 samples from 2018-06-19T03:43:22.744.999.

Processed Tue Jun 19 05:51:02 2018 by ELM ver.2012-10-06 from 001__elm20180619_034321__dat00.bin

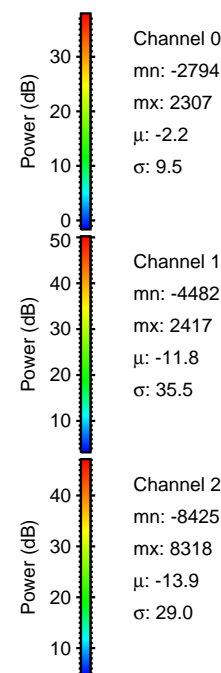

Processed Tue Jun 19 05:51:08 2018 by ELM ver.2012-10-06 from 001__elm20180619_034321__dat00.bin

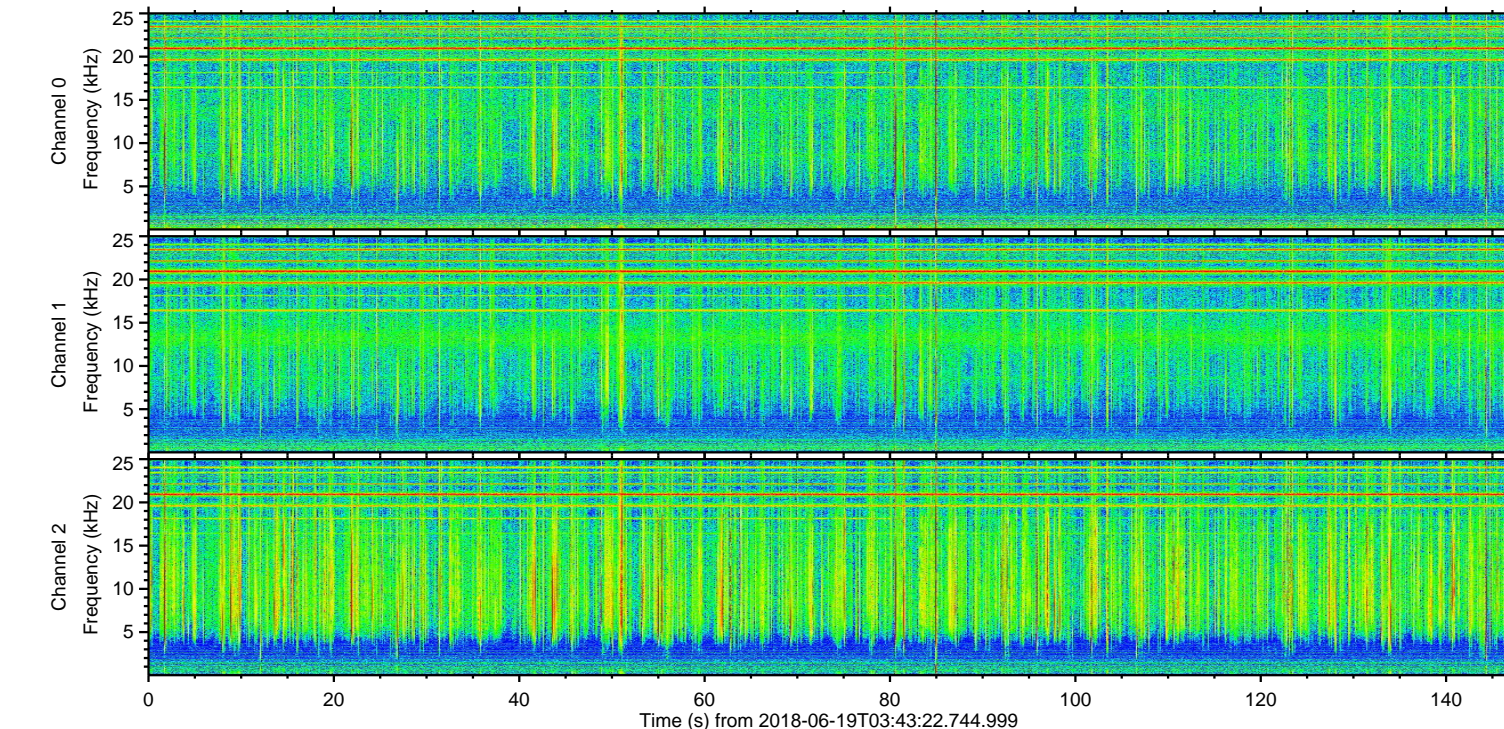
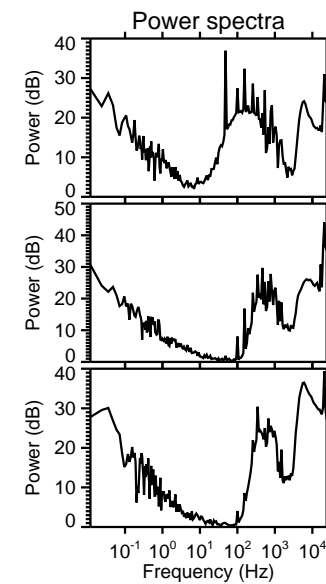
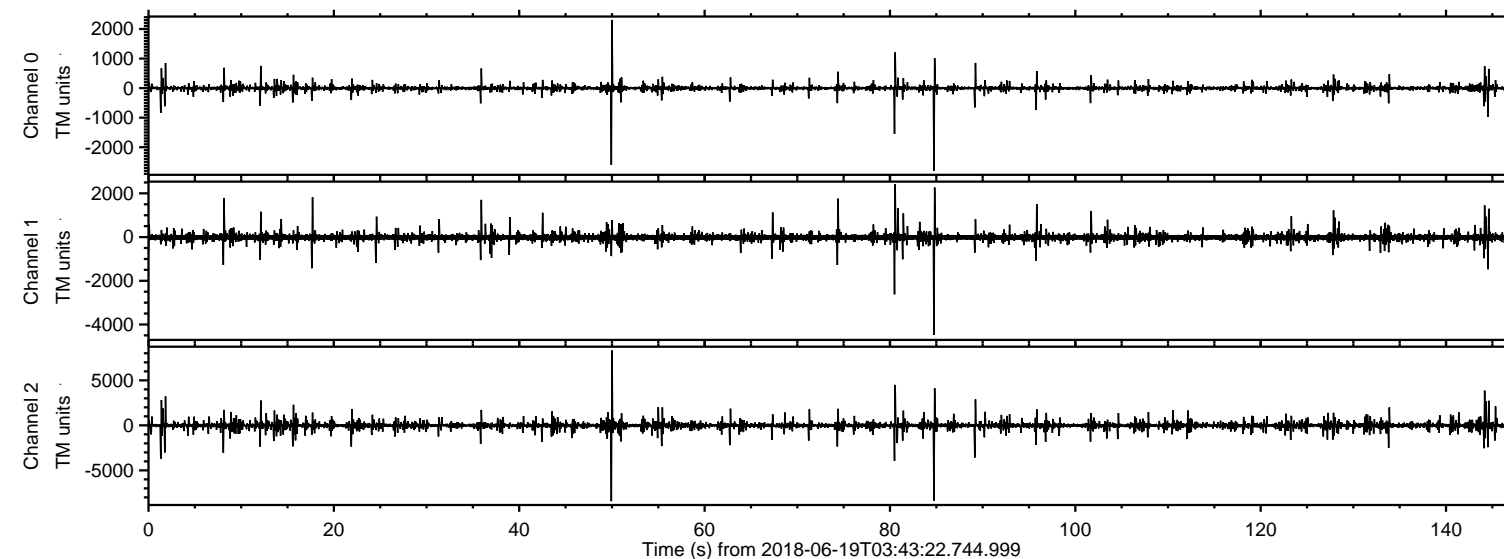
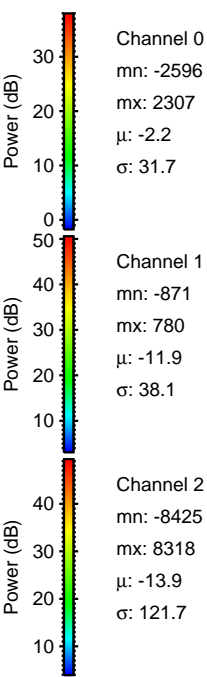
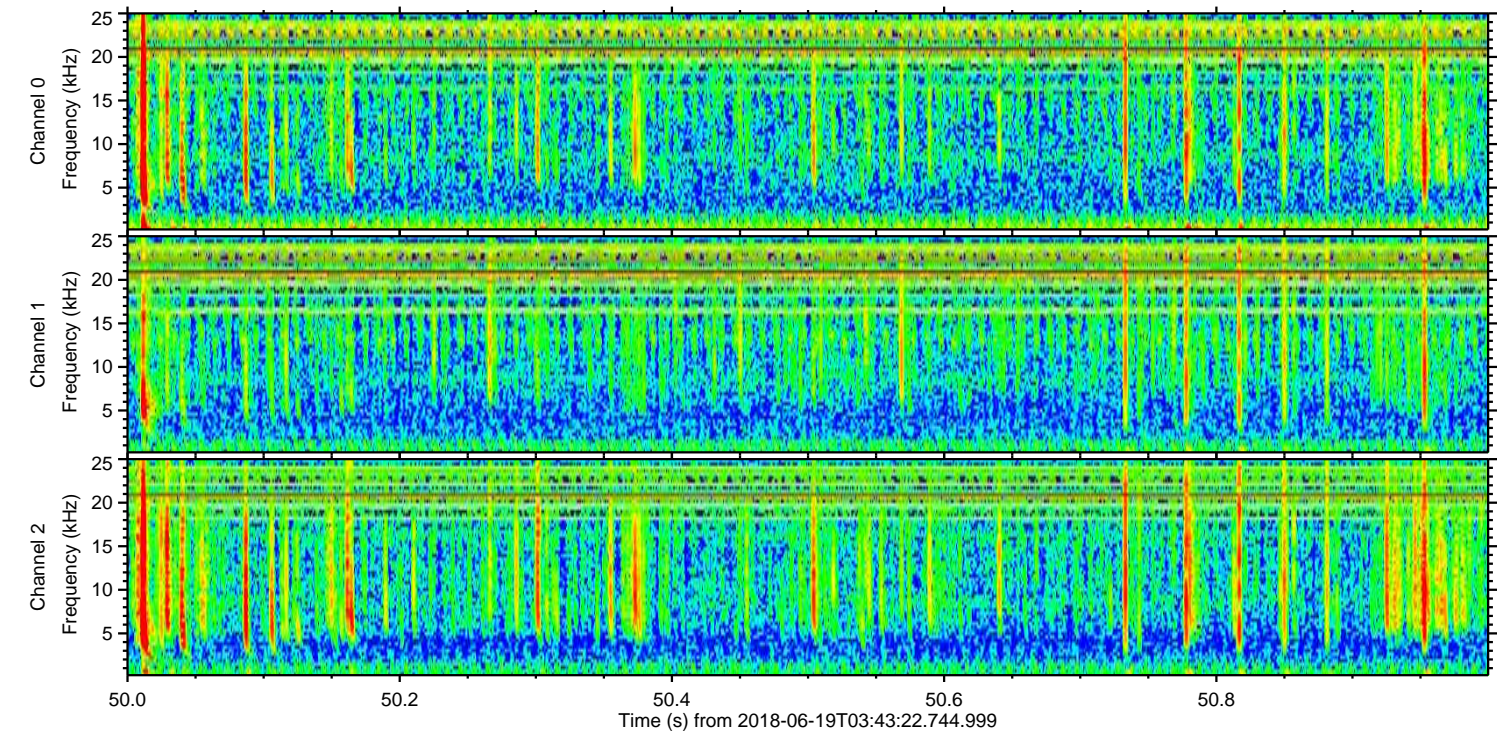
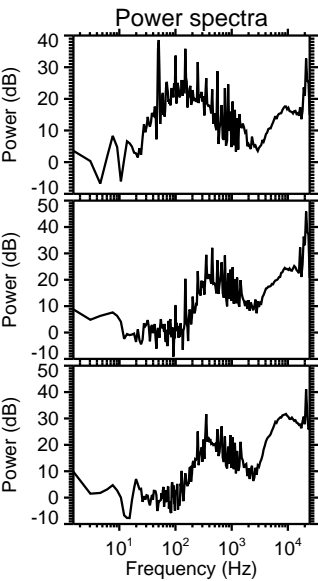
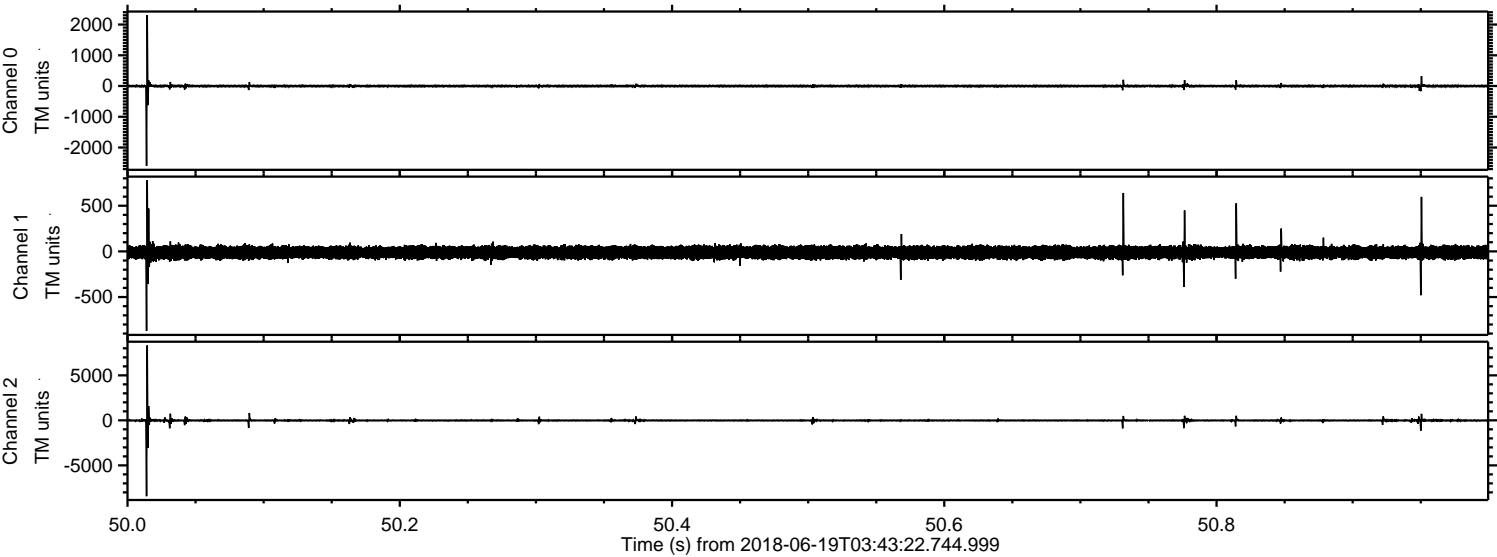

Processed Tue Jun 19 05:51:09 2018 by ELM ver.2012-10-06 from 001__elm20180619_034321__dat00.bin

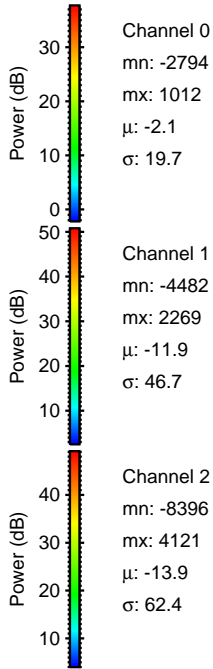
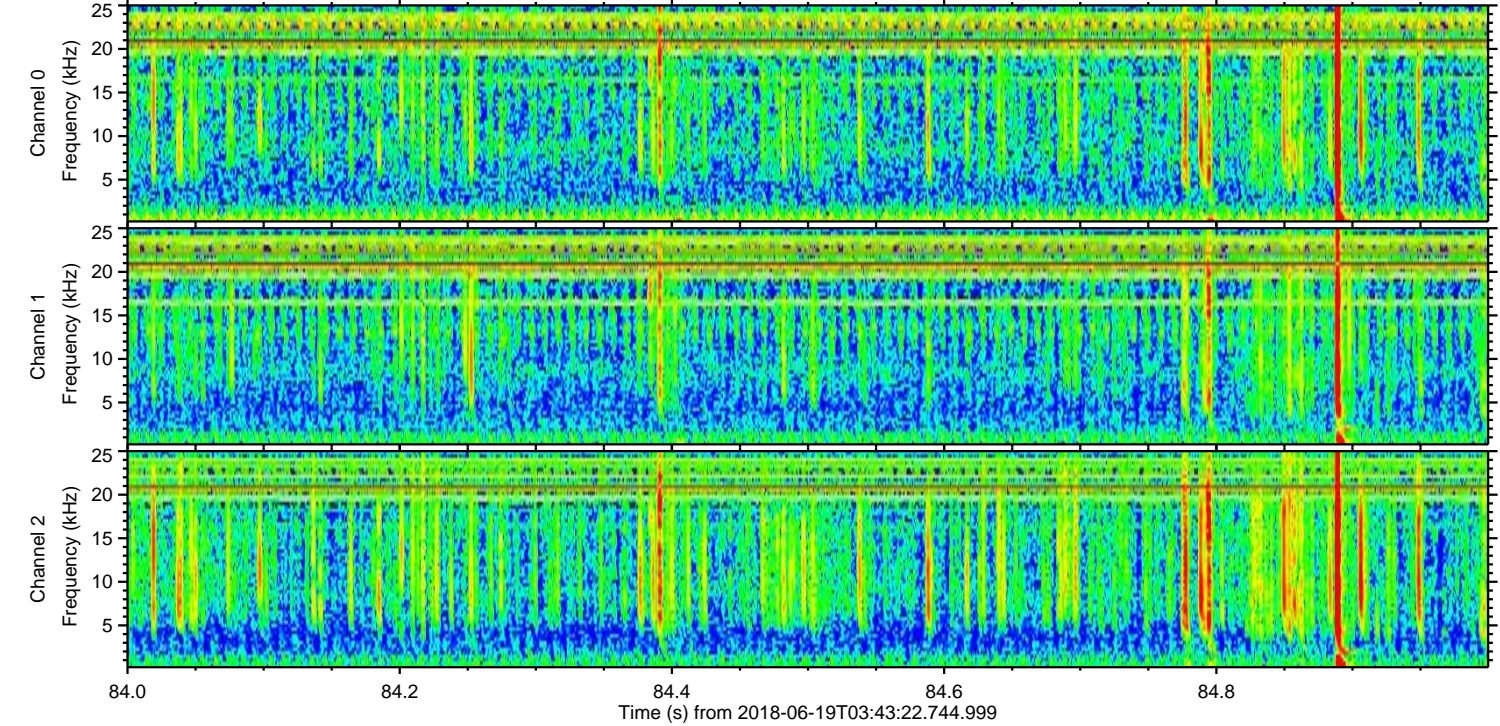
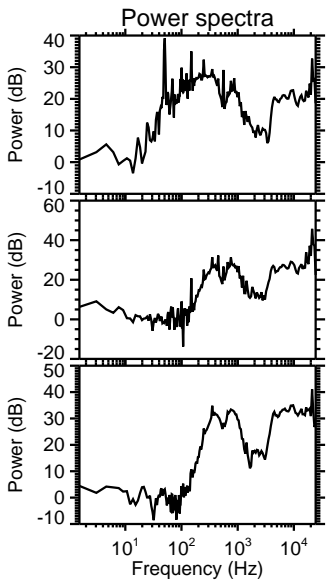
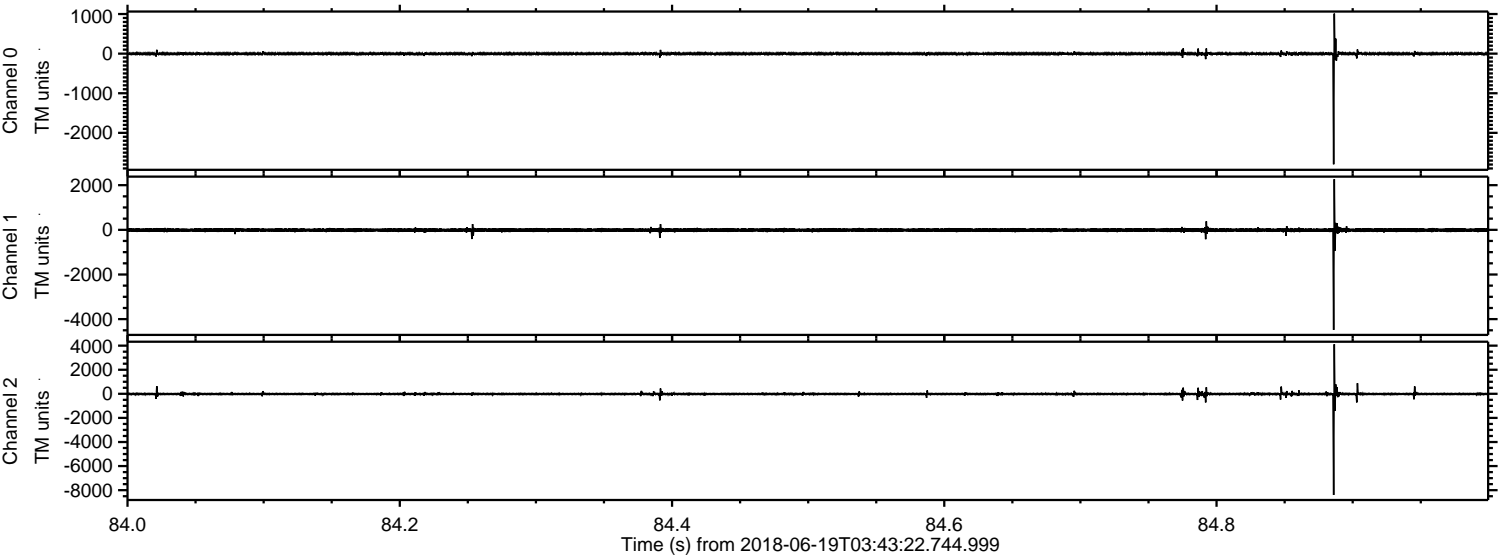

Processed Tue Jun 19 05:51:09 2018 by ELM ver.2012-10-06 from 001__elm20180619_034321__dat00.bin

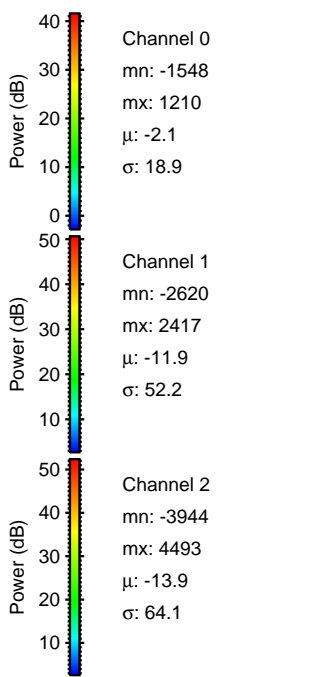
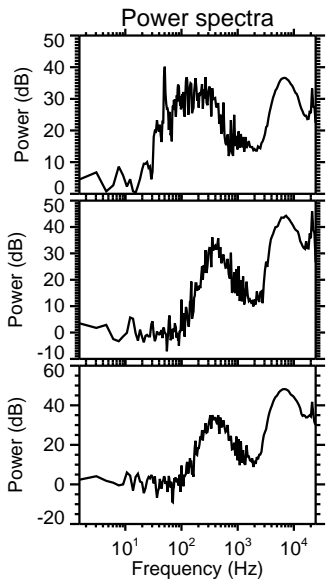
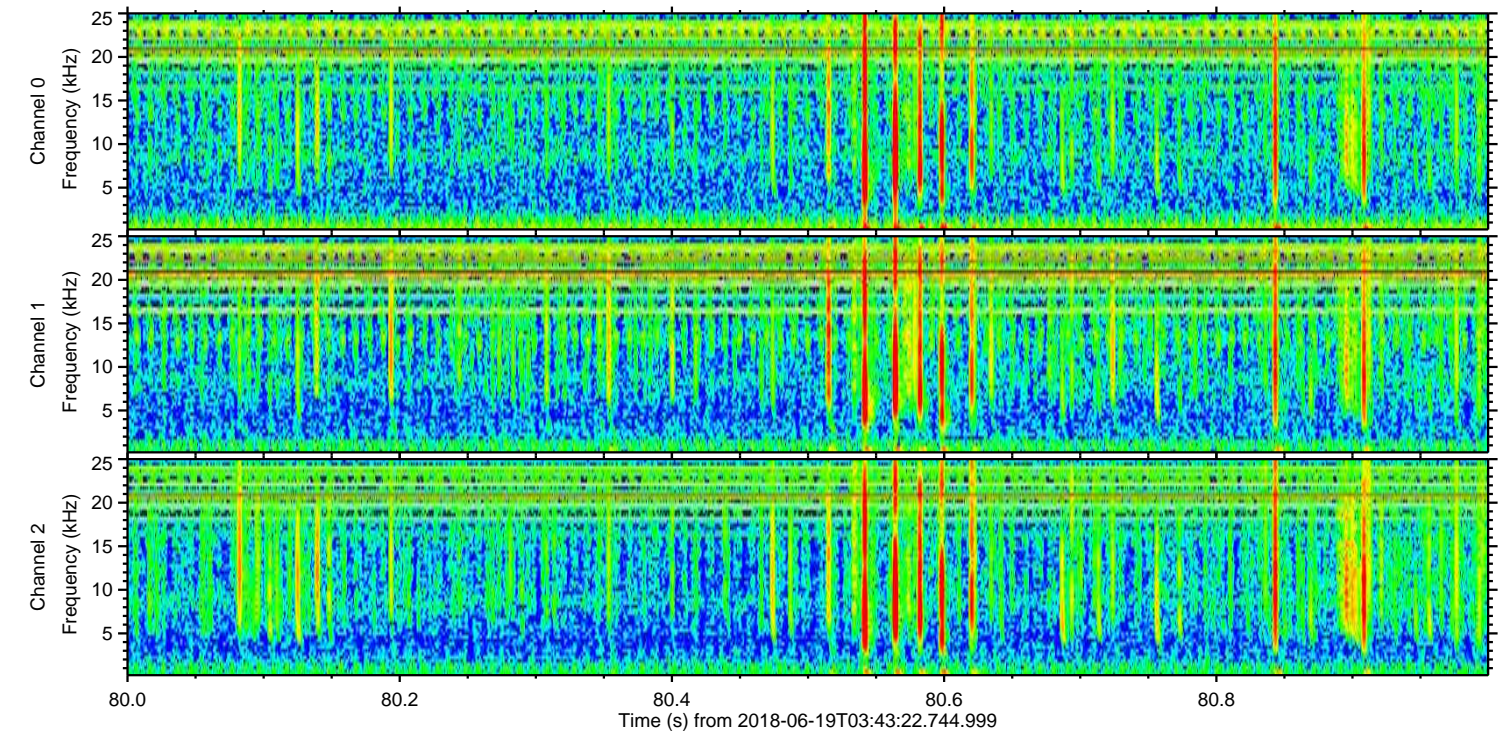
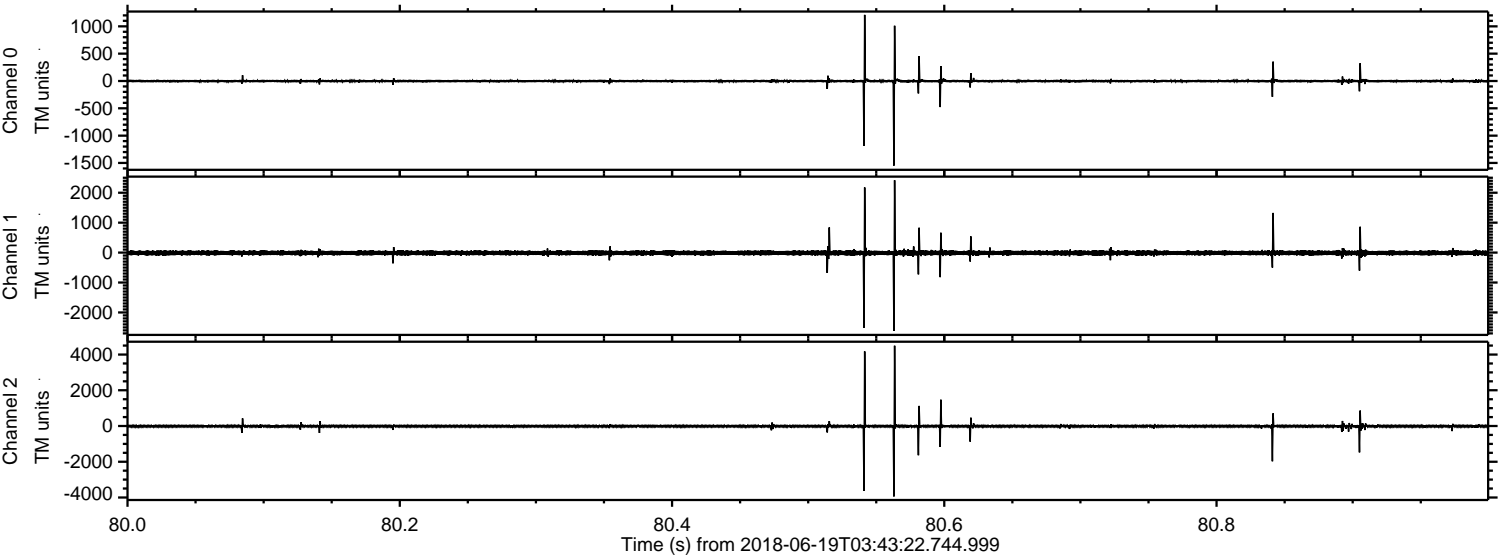

ELMAVAN 3D WAVEFORMS (Measured data sampled at 50 kHz) 51000 packets of 144 samples from 2018-06-19T03:43:22.744.999. Part 145/147

Processed Tue Jun 19 05:51:10 2018 by ELM ver.2012-10-06 from 001__elm20180619_034321__dat00.bin

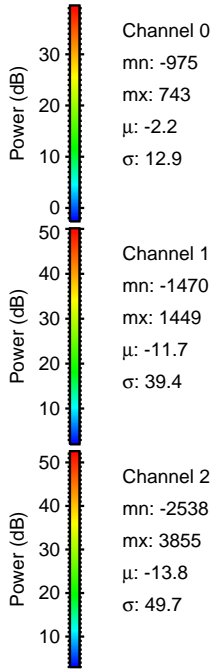
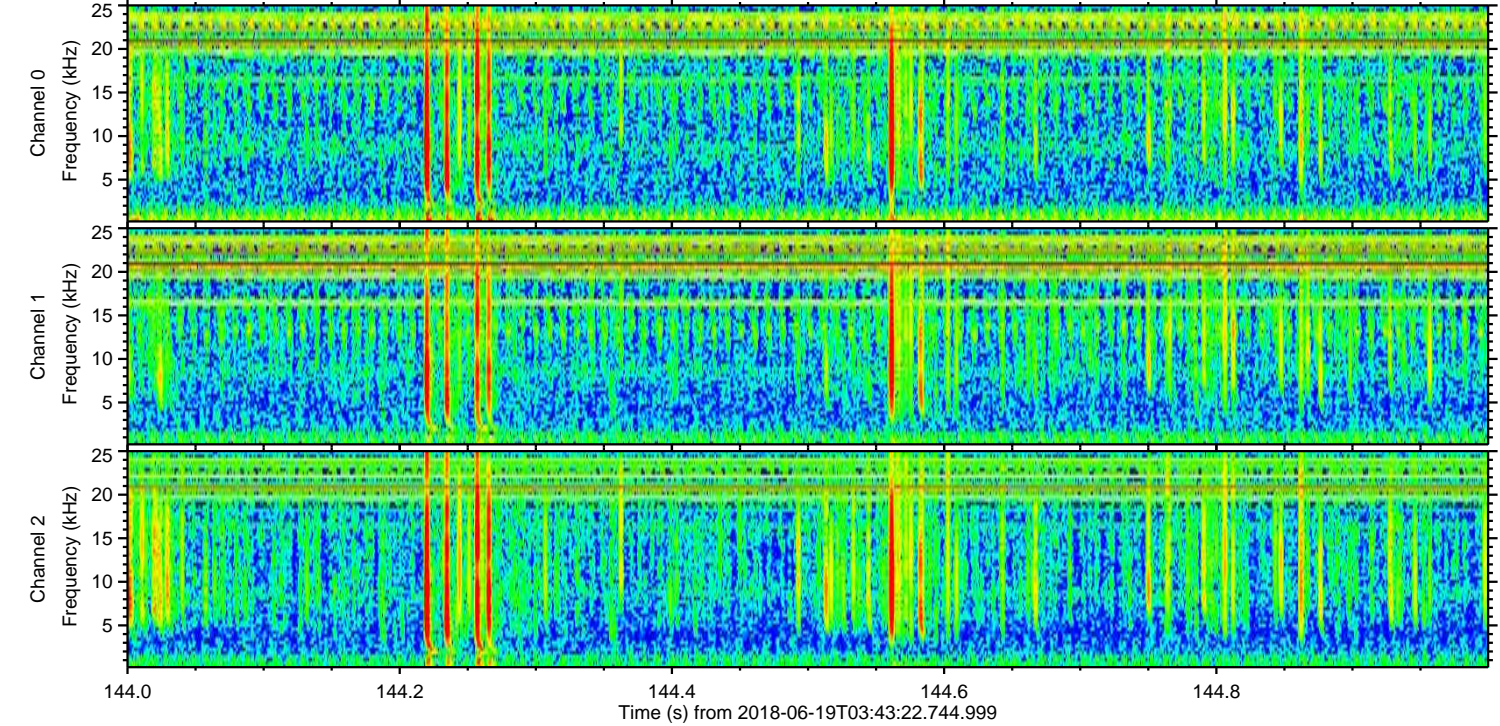
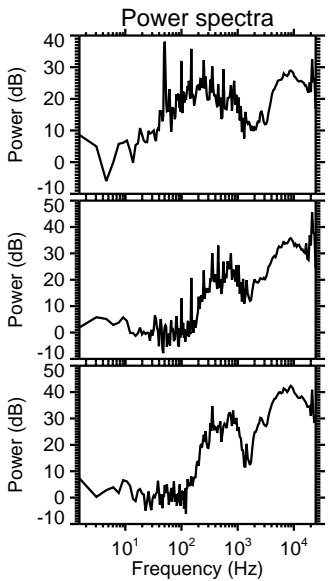
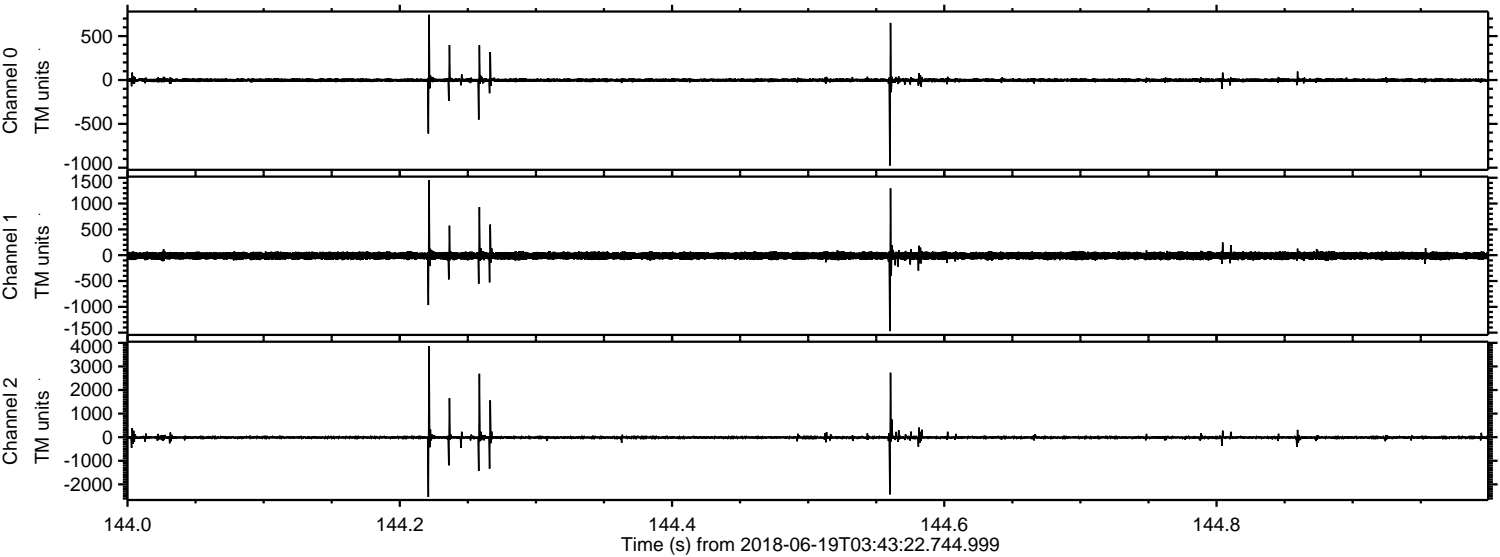

Processed Tue Jun 19 05:51:10 2018 by ELM ver.2012-10-06 from 001__elm20180619_034321__dat00.bin

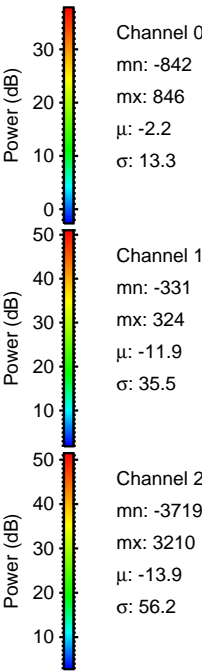
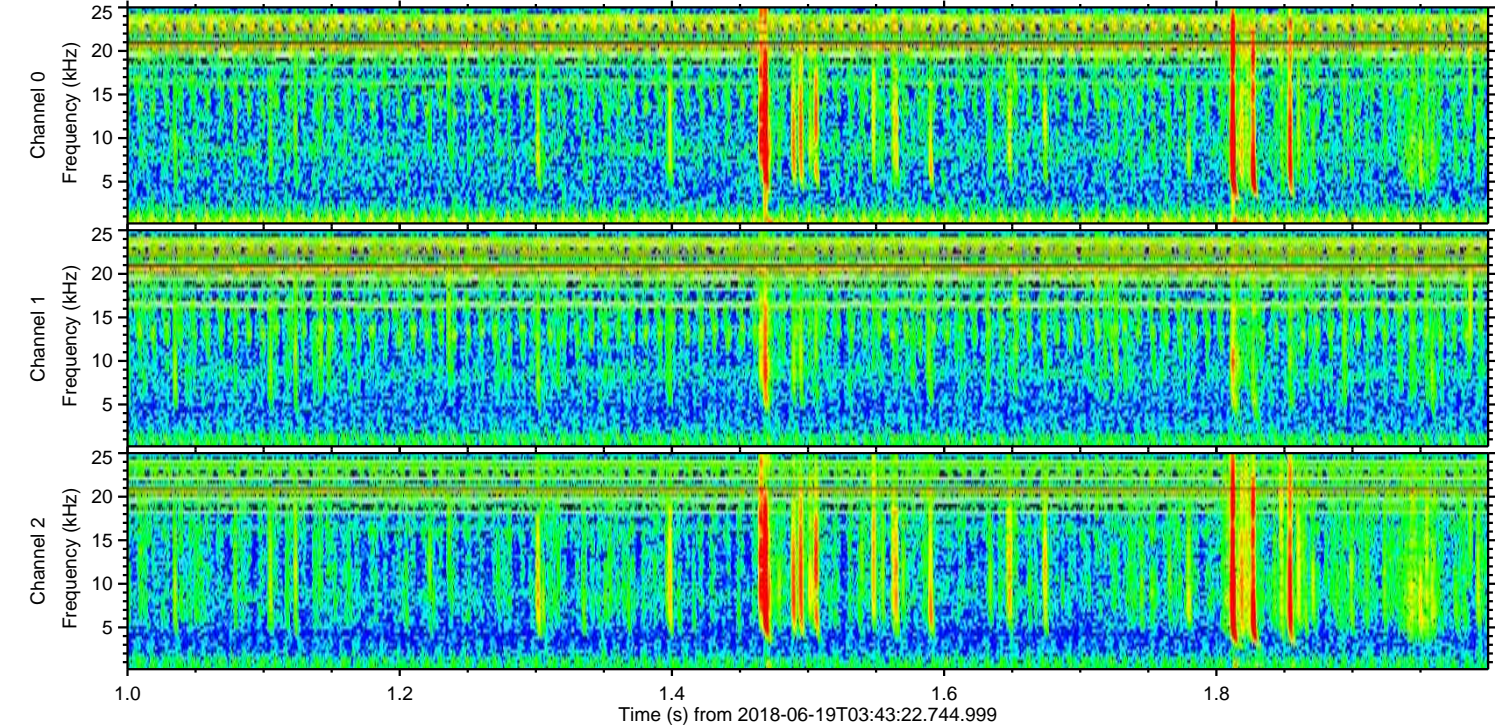
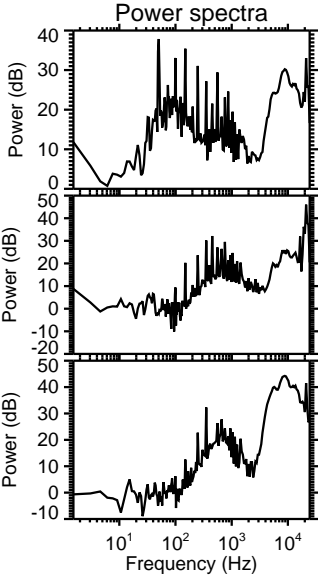
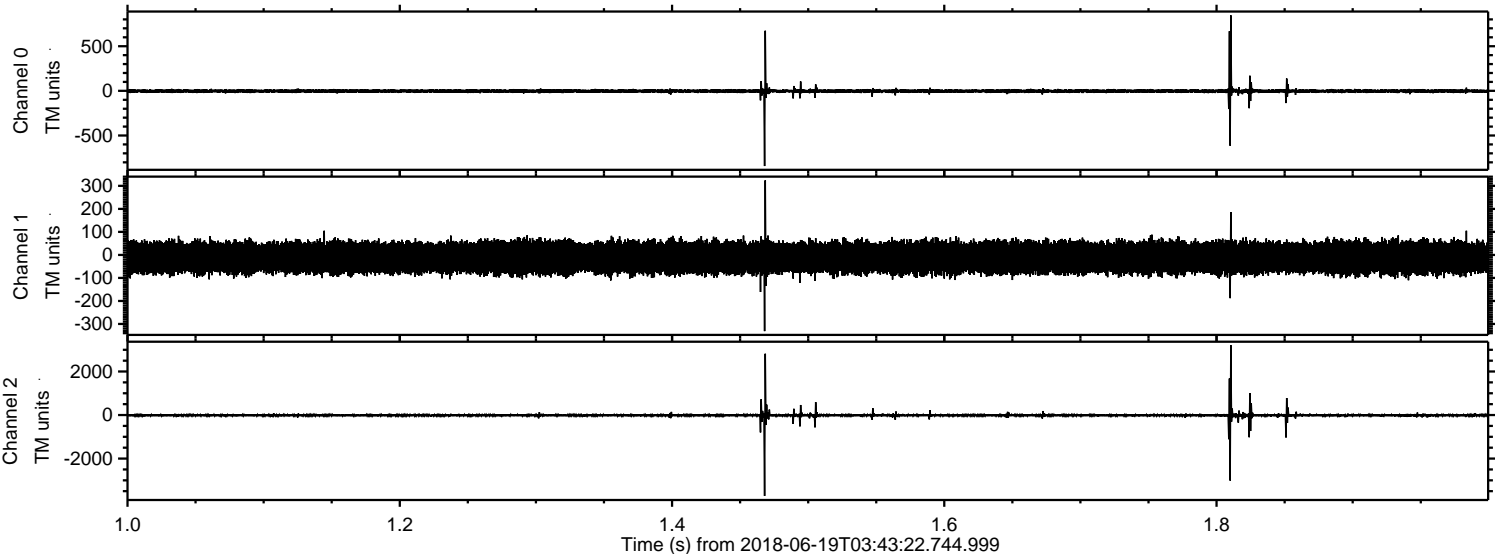

Processed Tue Jun 19 05:51:11 2018 by ELM ver.2012-10-06 from 001__elm20180619_034321__dat00.bin

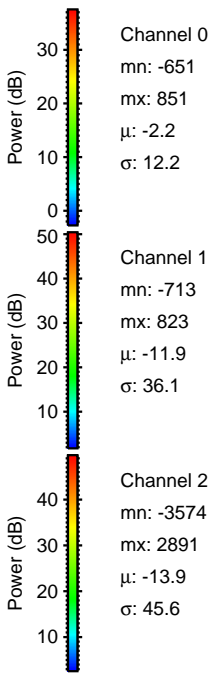
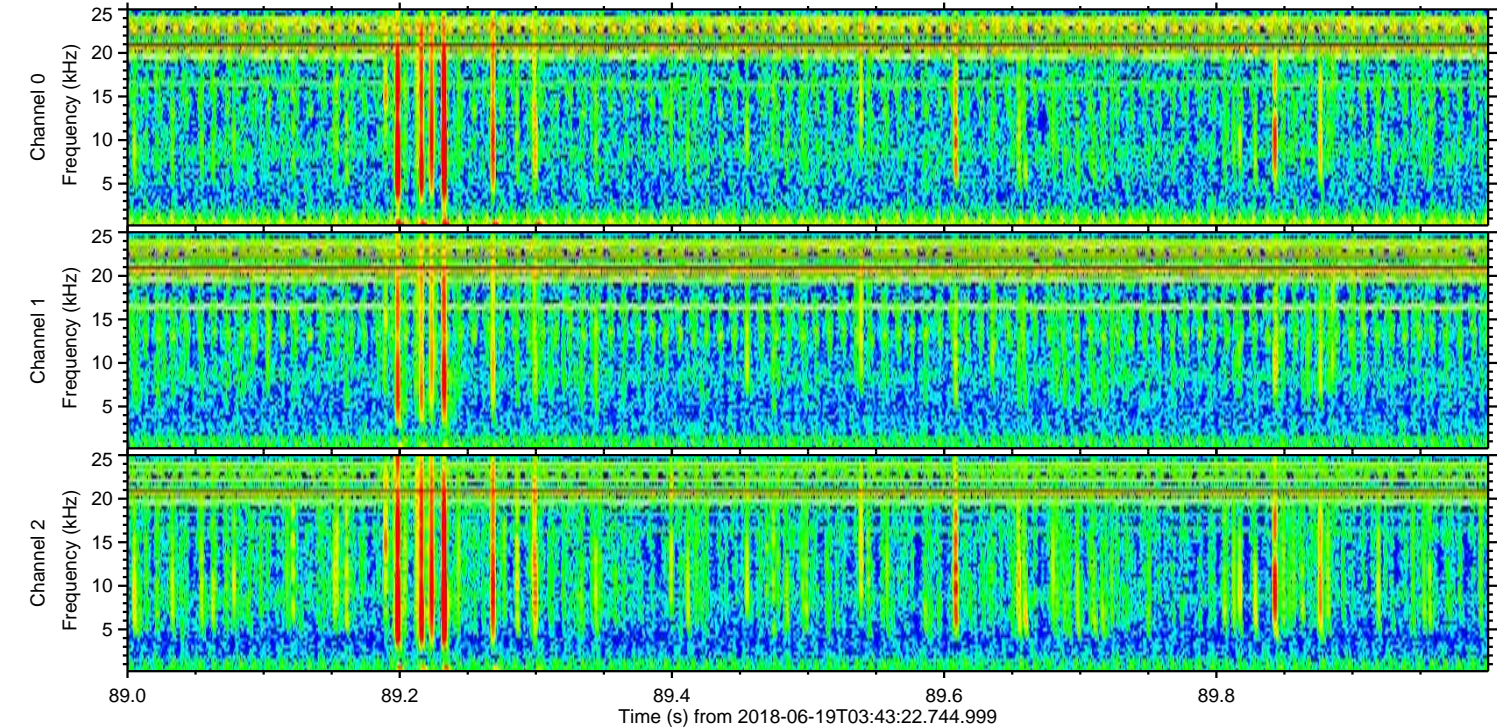
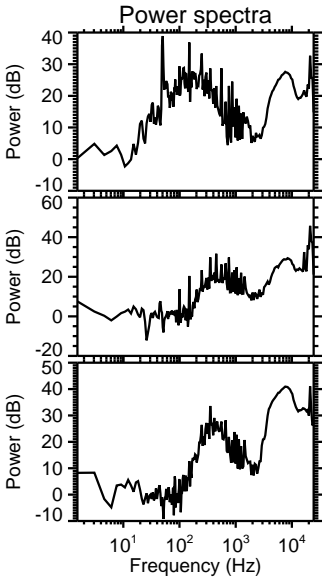
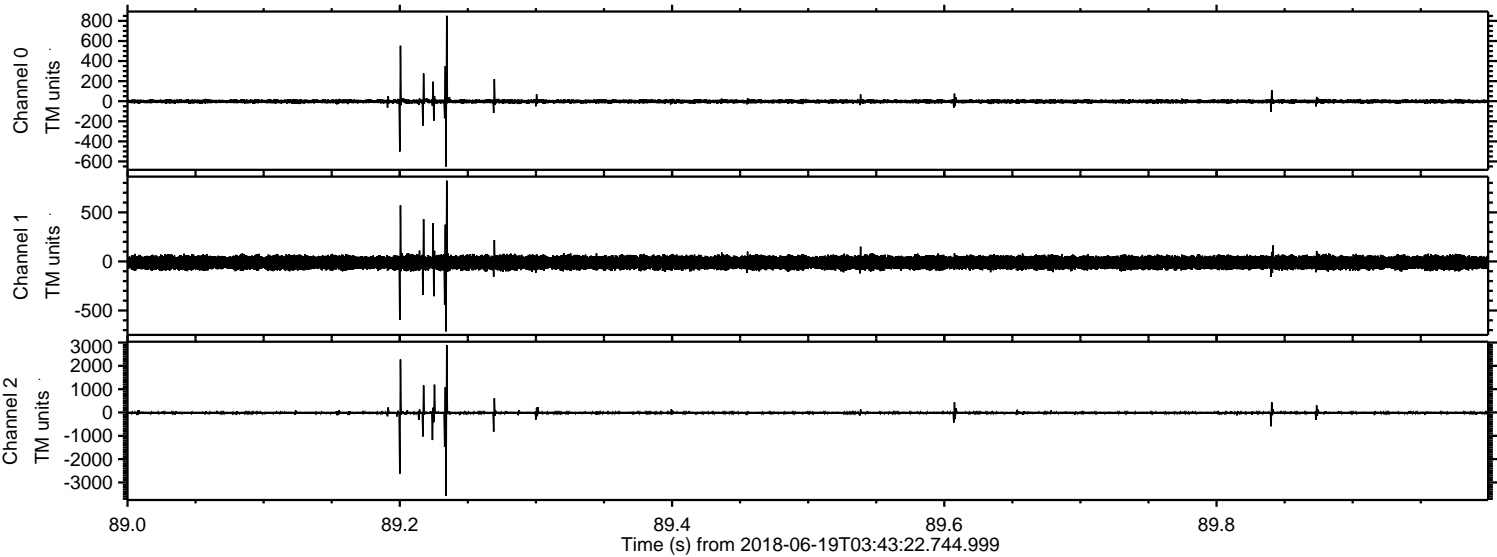

Processed Tue Jun 19 05:51:12 2018 by ELM ver.2012-10-06 from 001__elm20180619_034321__dat00.bin

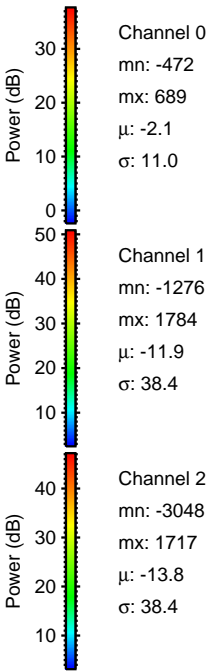
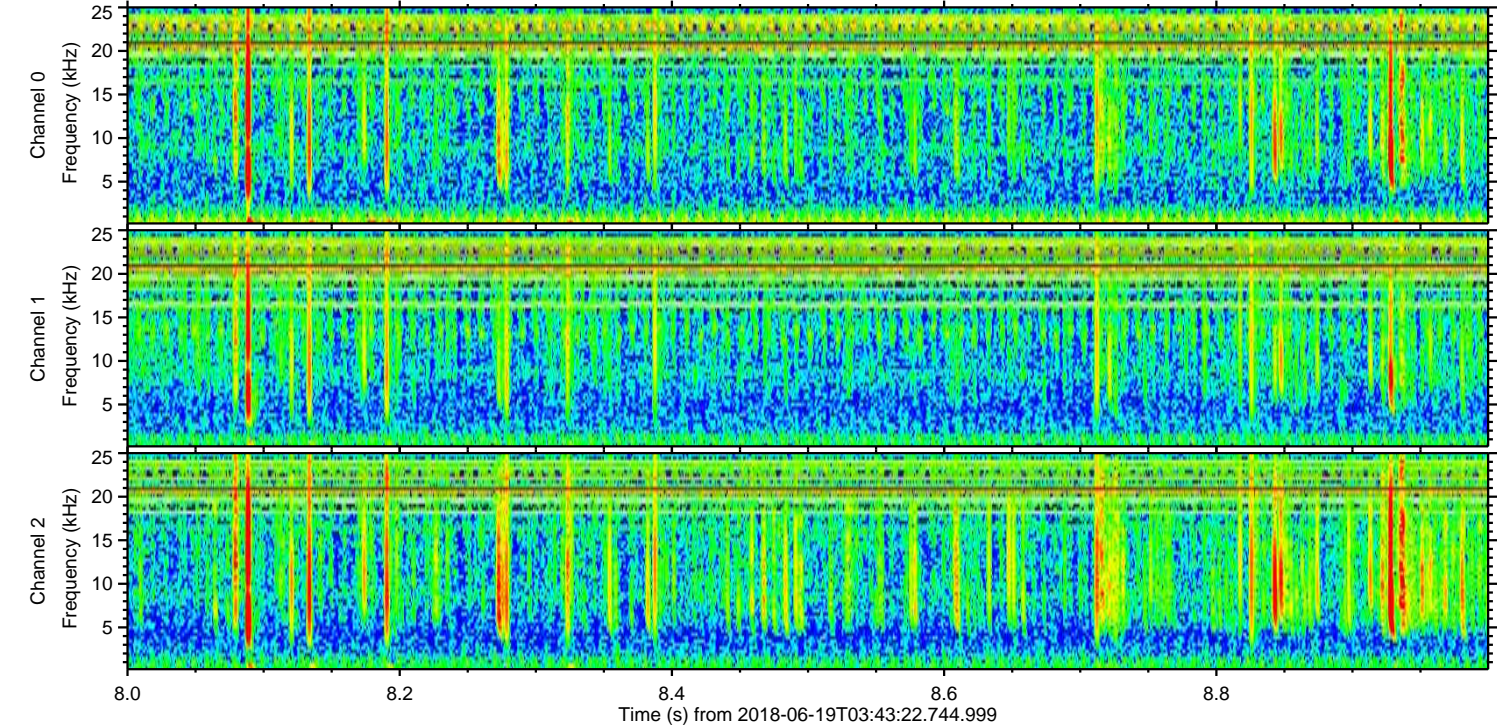
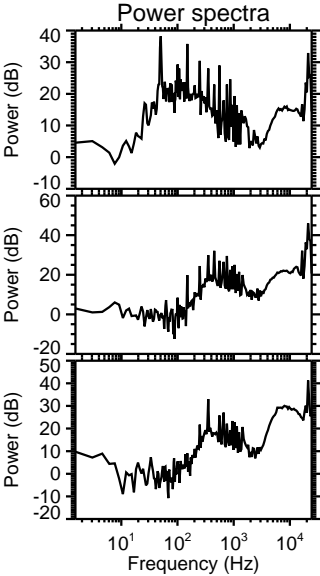
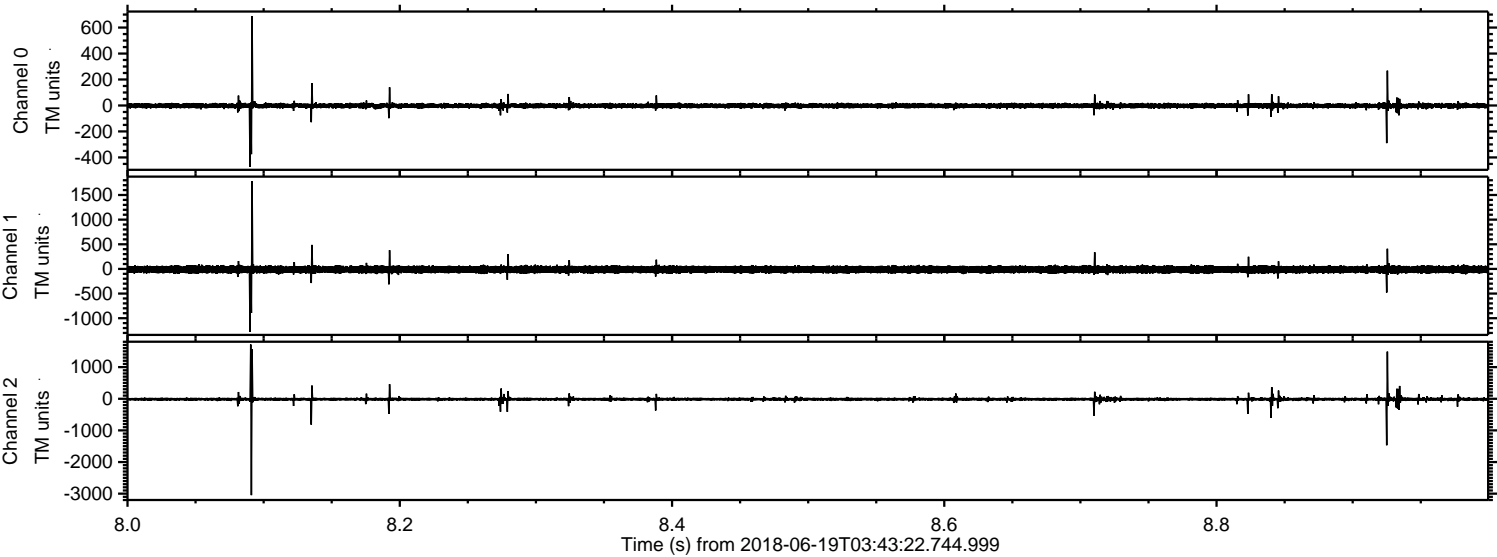

Processed Tue Jun 19 05:51:12 2018 by ELM ver.2012-10-06 from 001__elm20180619_034321__dat00.bin

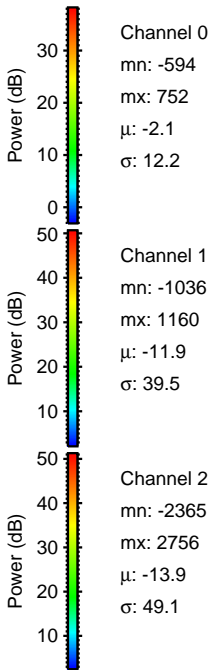
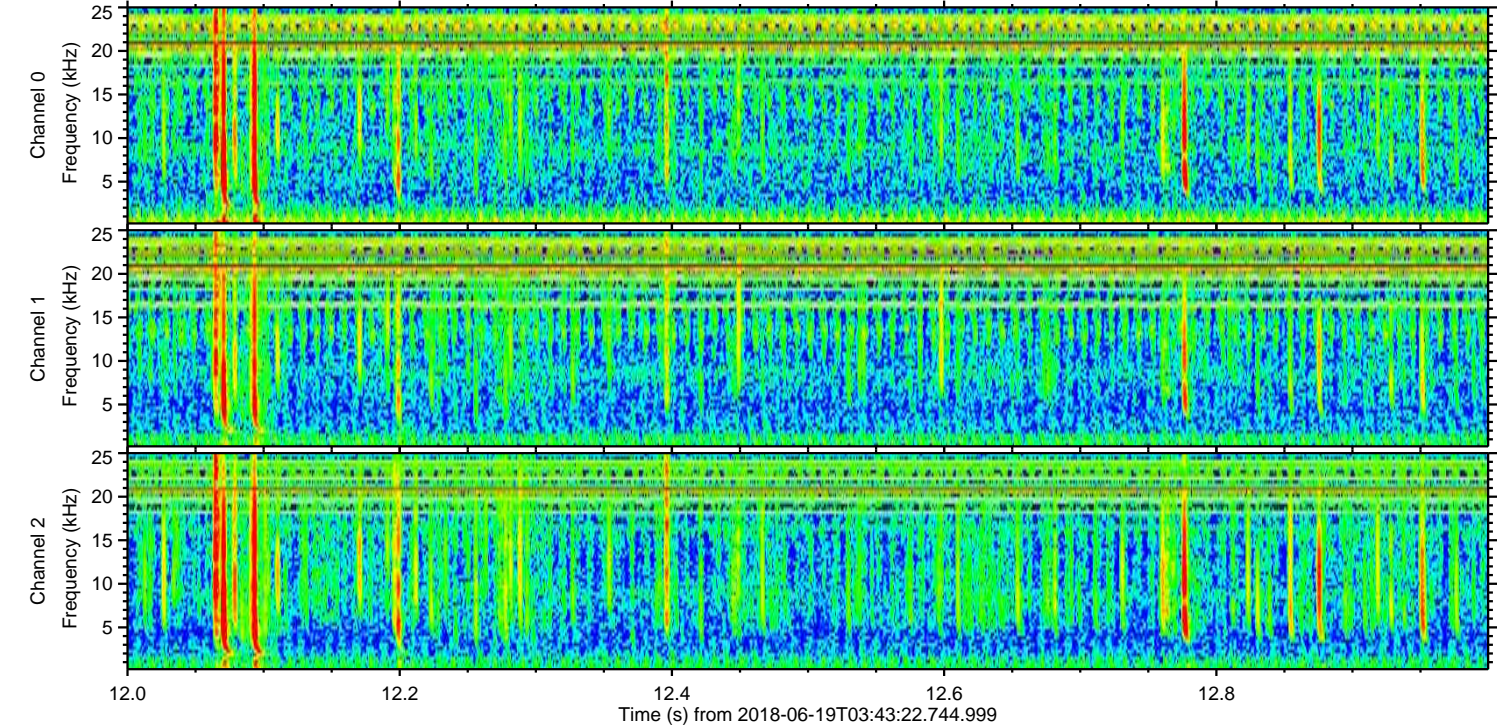
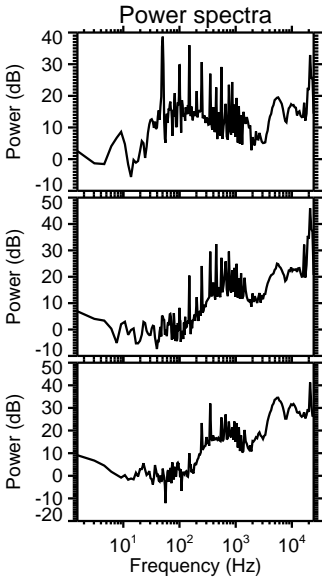
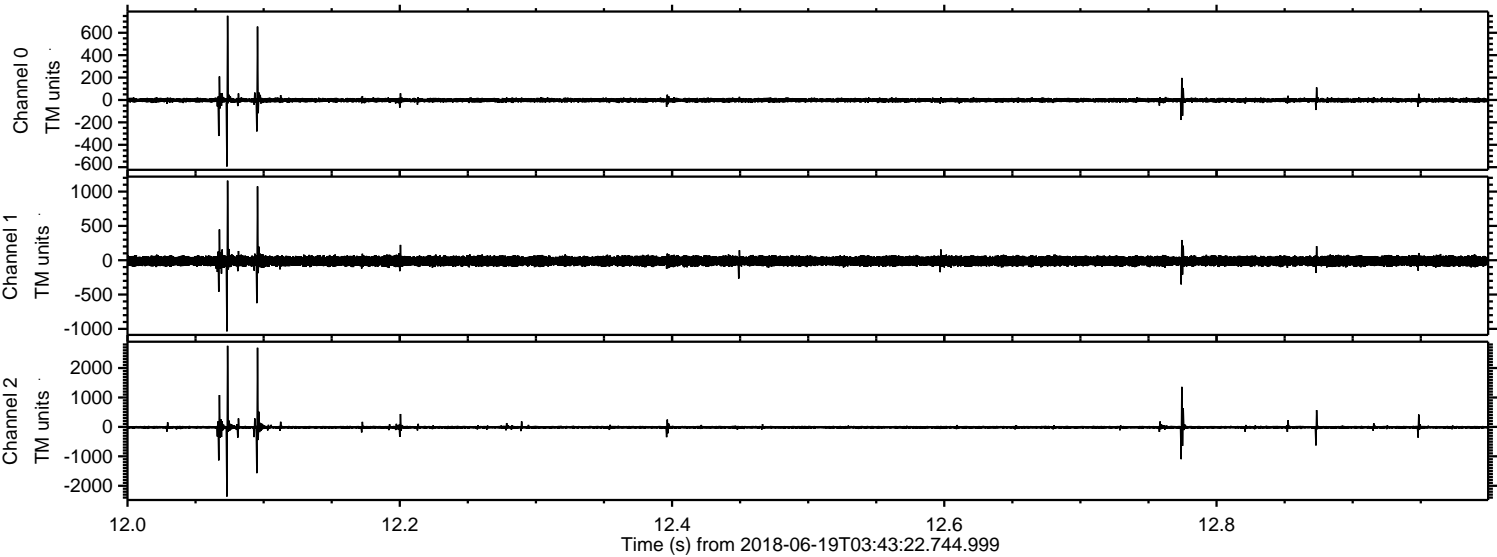

ELMAVAN 3D WAVEFORMS (Measured data sampled at 50 kHz) 51000 packets of 144 samples from 2018-06-19T03:43:22.744.999. Part 134/147

Processed Tue Jun 19 05:51:13 2018 by ELM ver.2012-10-06 from 001__elm20180619_034321__dat00.bin

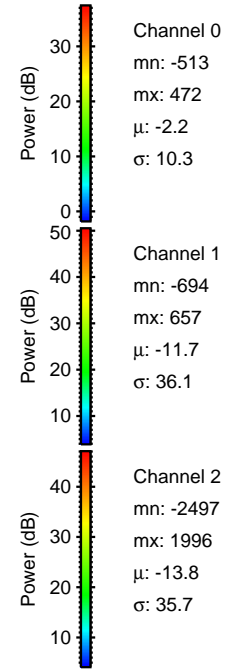
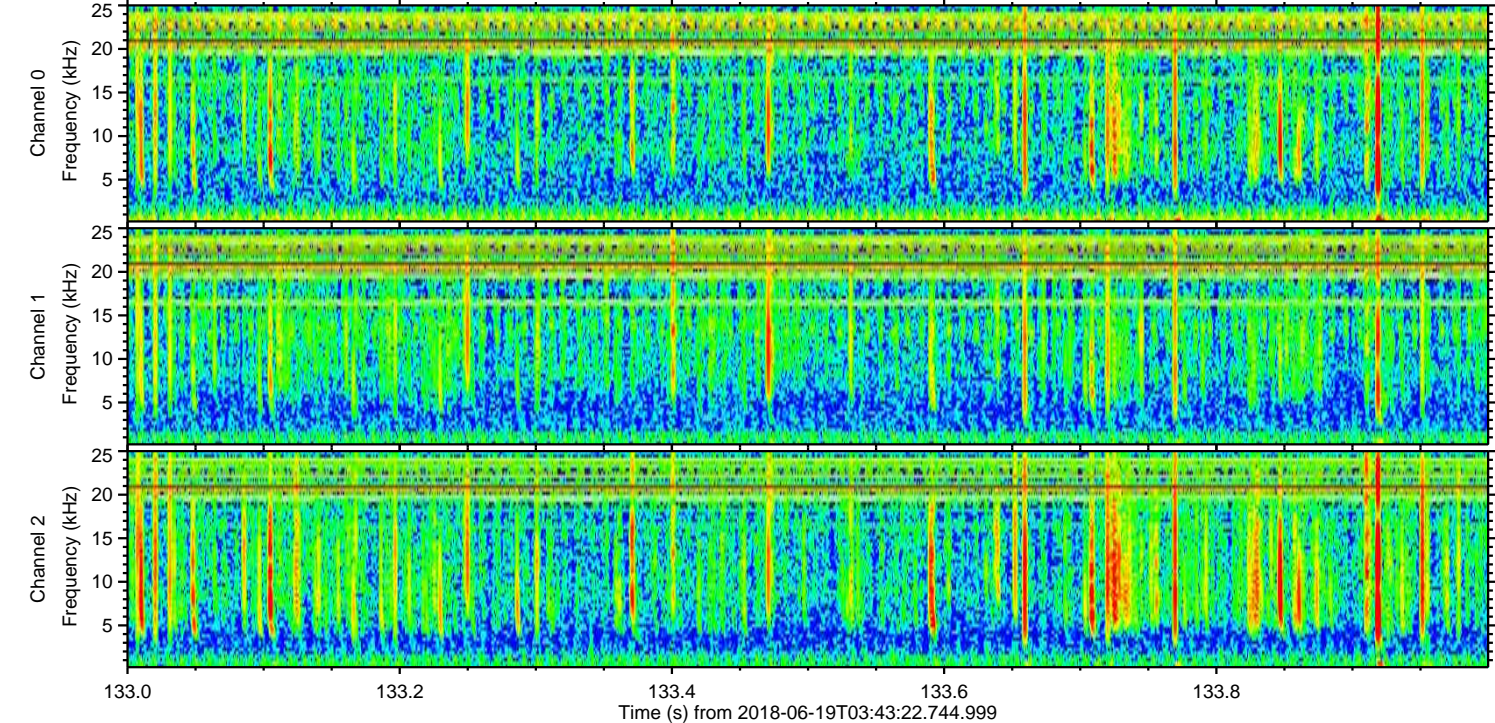
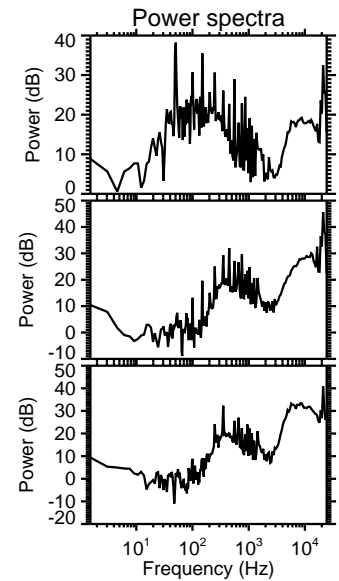
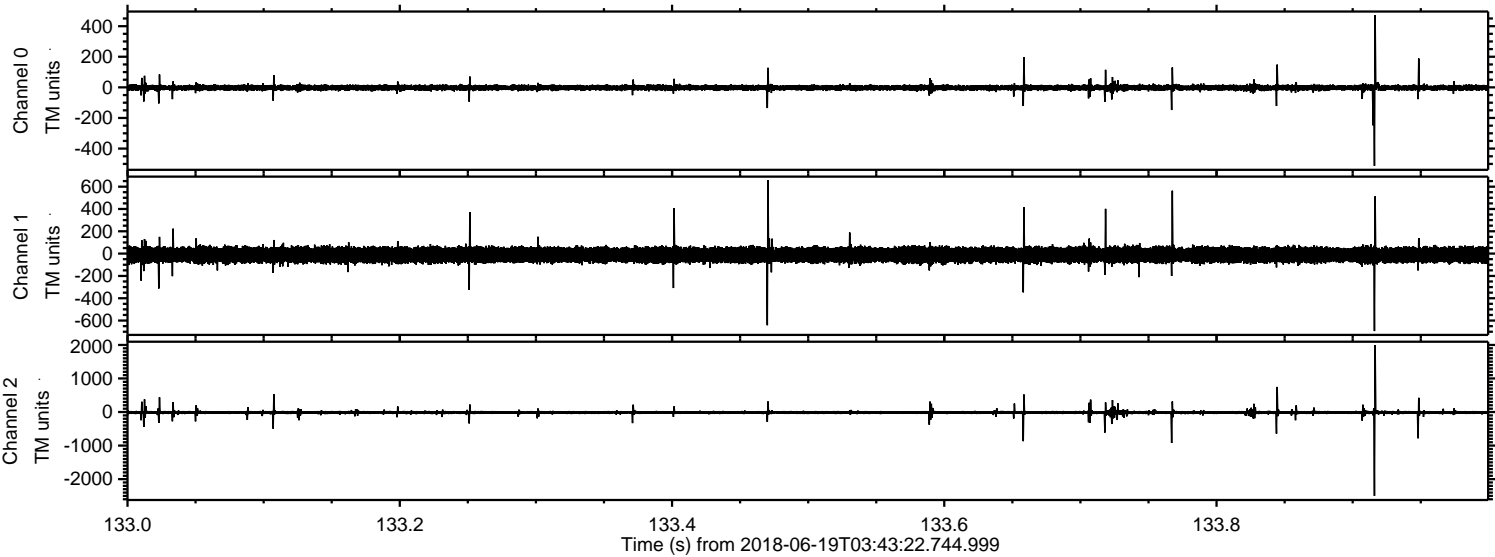

Channel 0
mn: -513
mx: 472
 μ : -2.2
 σ : 10.3

Channel 1
mn: -694
mx: 657
 μ : -11.7
 σ : 36.1

Channel 2
mn: -2497
mx: 1996
 μ : -13.8
 σ : 35.7

Processed Tue Jun 19 05:51:14 2018 by ELM ver.2012-10-06 from 001__elm20180619_034321__dat00.bin

