

# ELMAVAN 3D WAVEFORMS (Measured data sampled at 50 kHz) 51000 packets of 144 samples from 2018-06-19T01:28:17.163.000.

Processed Tue Jun 19 03:36:06 2018 by ELM ver.2012-10-06 from 001\_\_elm20180619\_012816\_\_dat00.bin

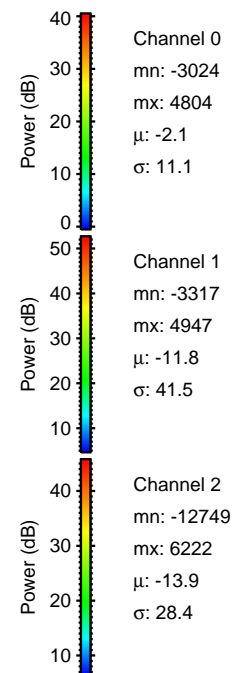
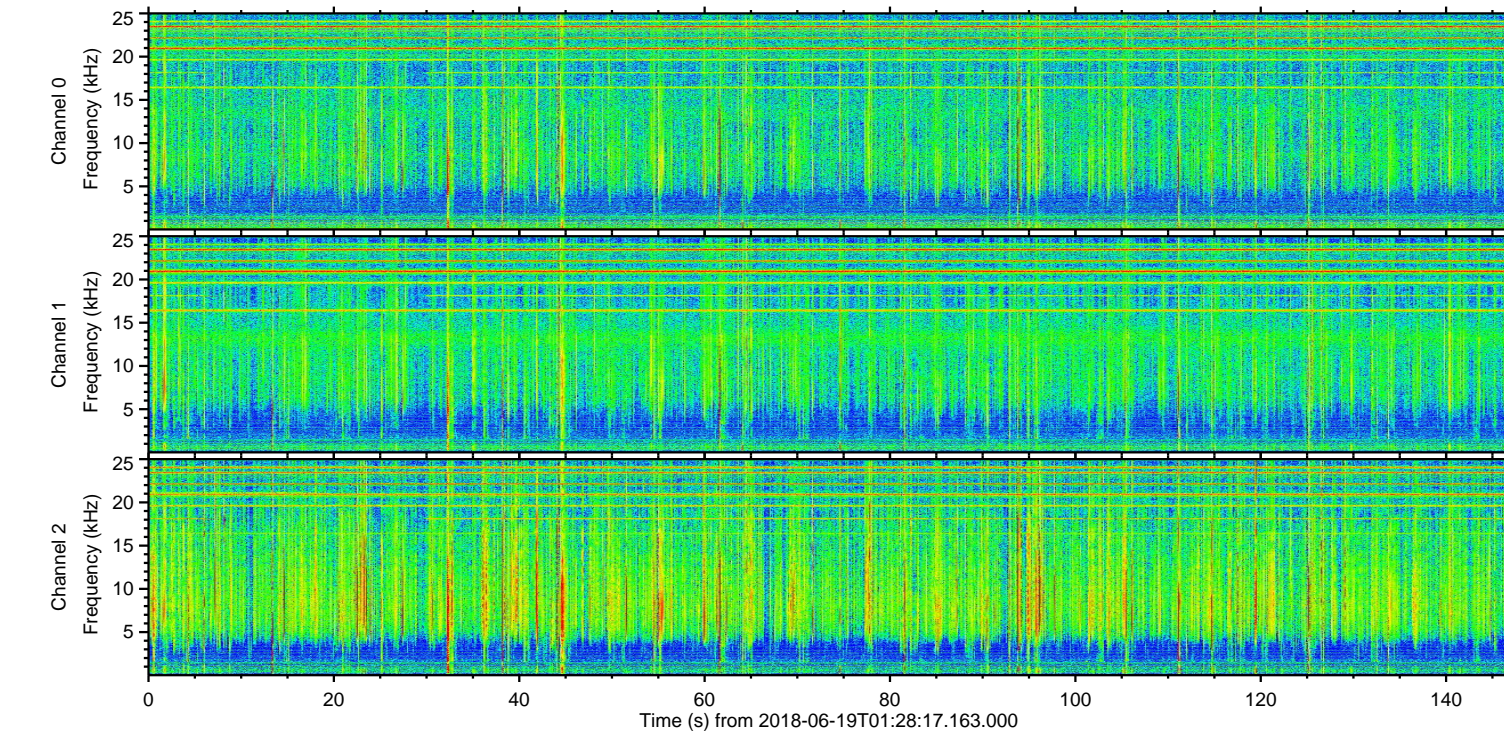
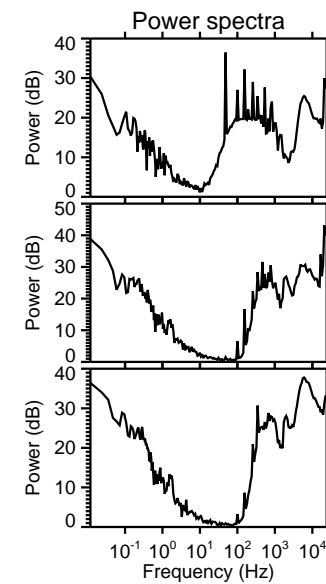
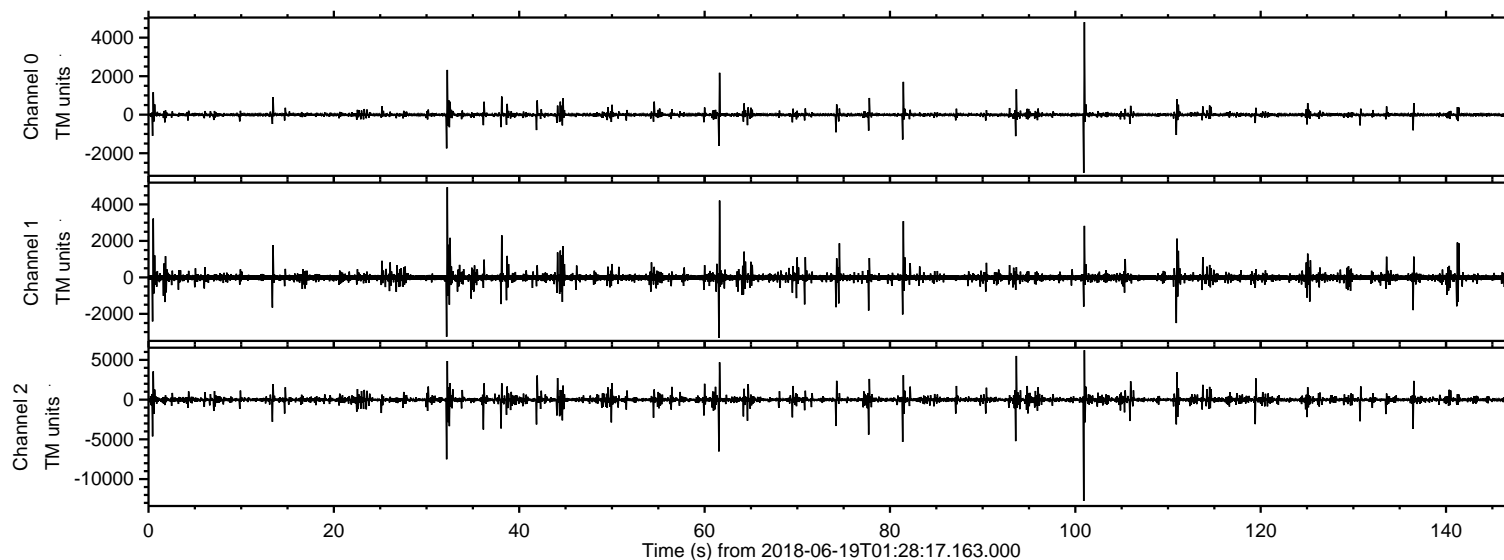

ELMAVAN 3D WAVEFORMS (Measured data sampled at 50 kHz) 51000 packets of 144 samples from 2018-06-19T01:28:17.163.000. Part 102/147

Processed Tue Jun 19 03:36:13 2018 by ELM ver.2012-10-06 from 001\_\_elm20180619\_012816\_\_dat00.bin

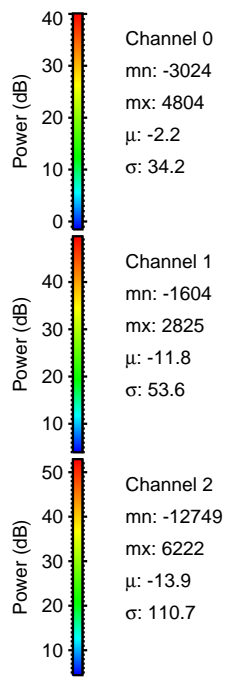
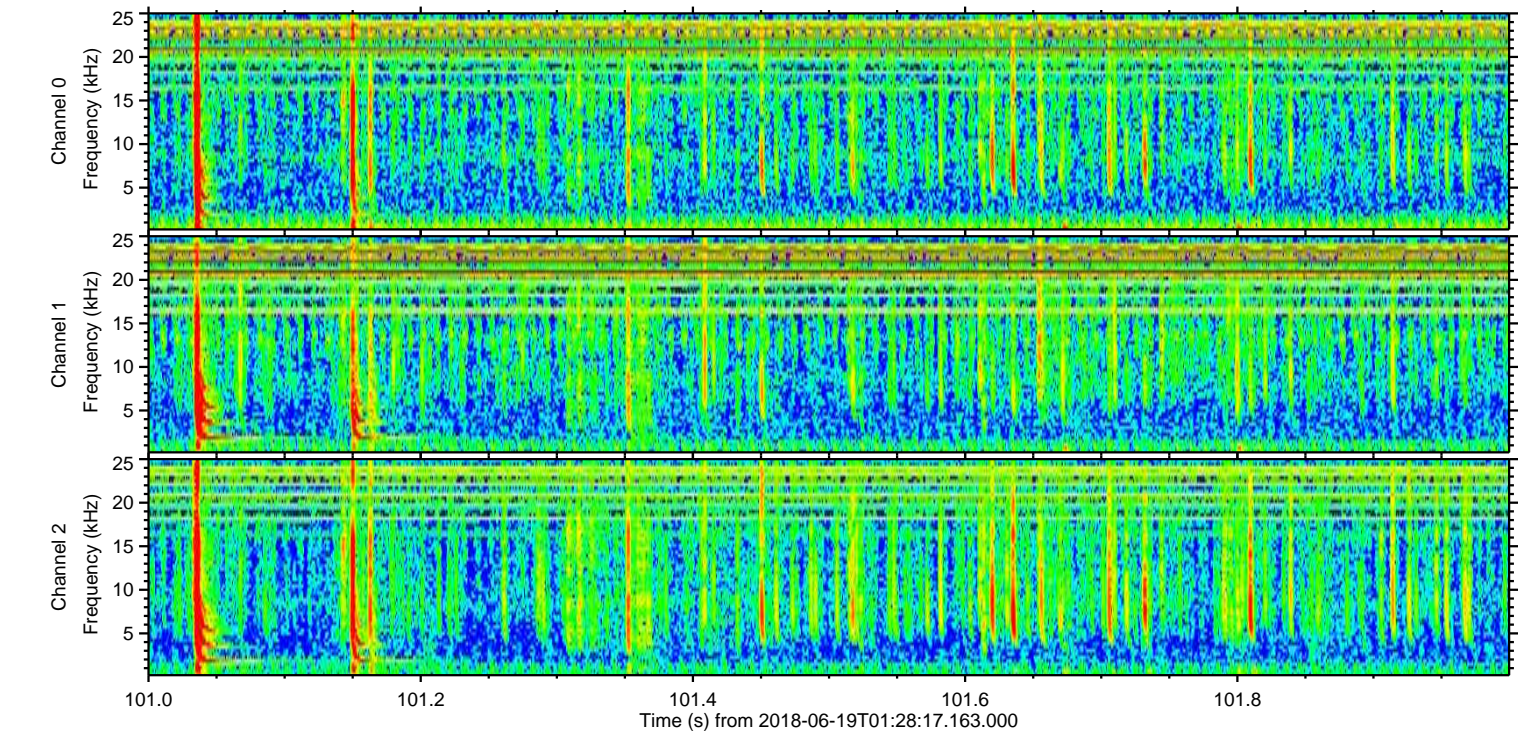
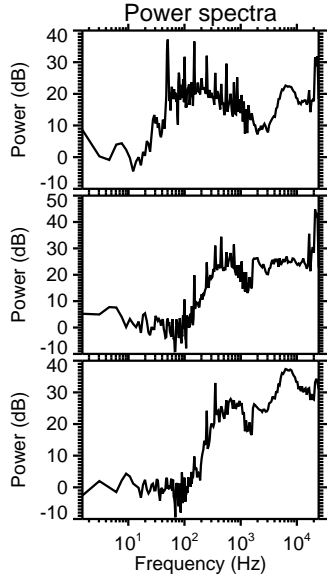
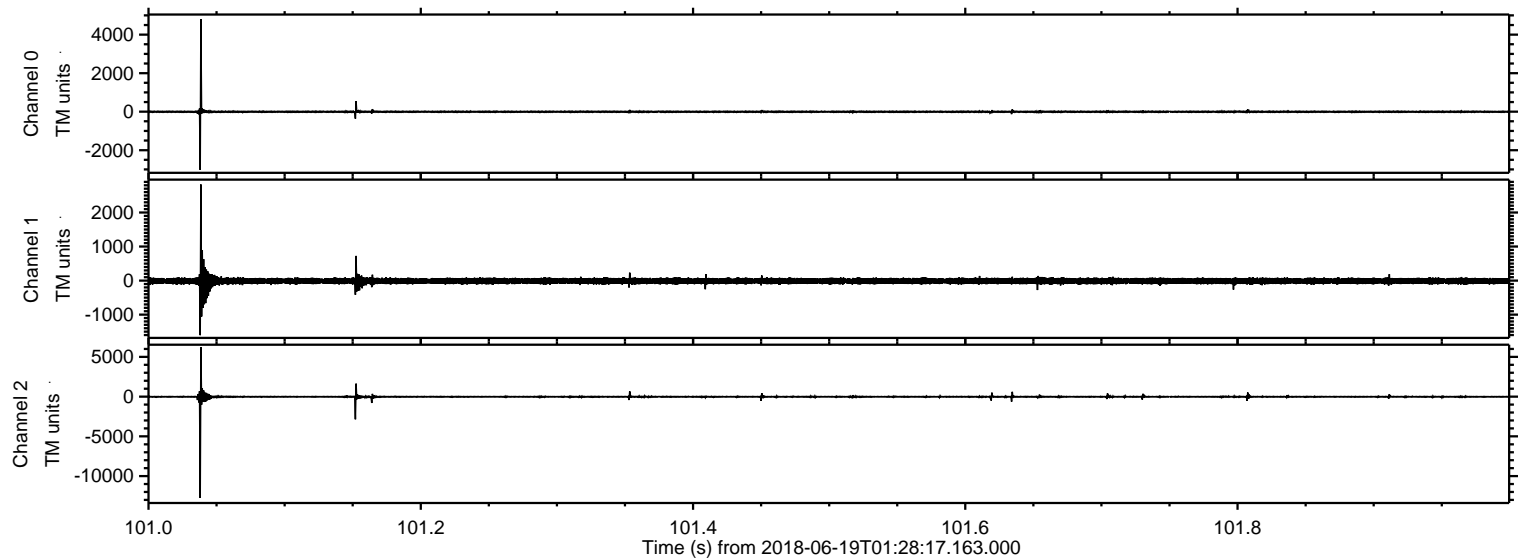

Processed Tue Jun 19 03:36:14 2018 by ELM ver.2012-10-06 from 001\_\_elm20180619\_012816\_\_dat00.bin

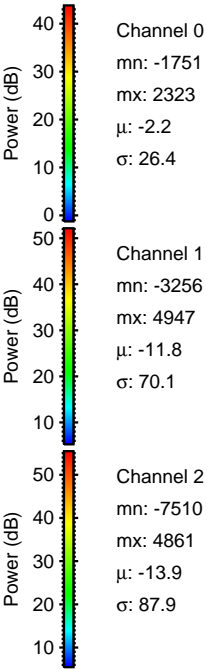
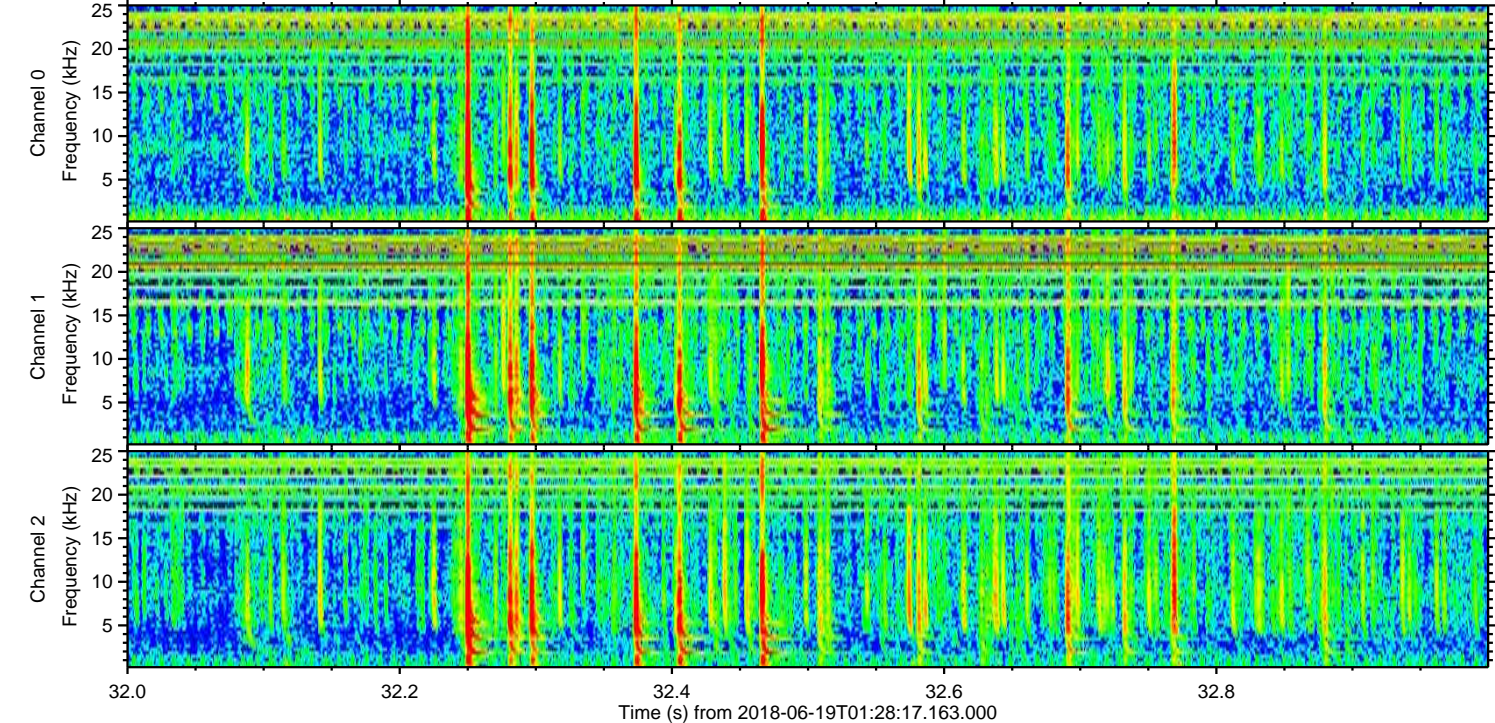
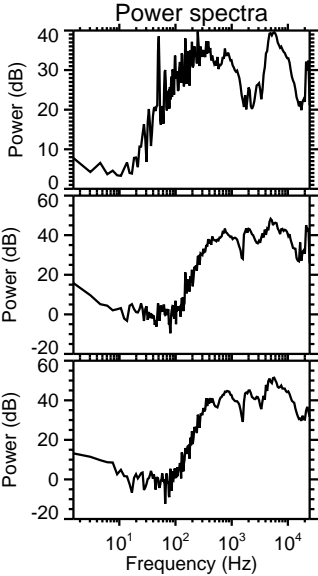
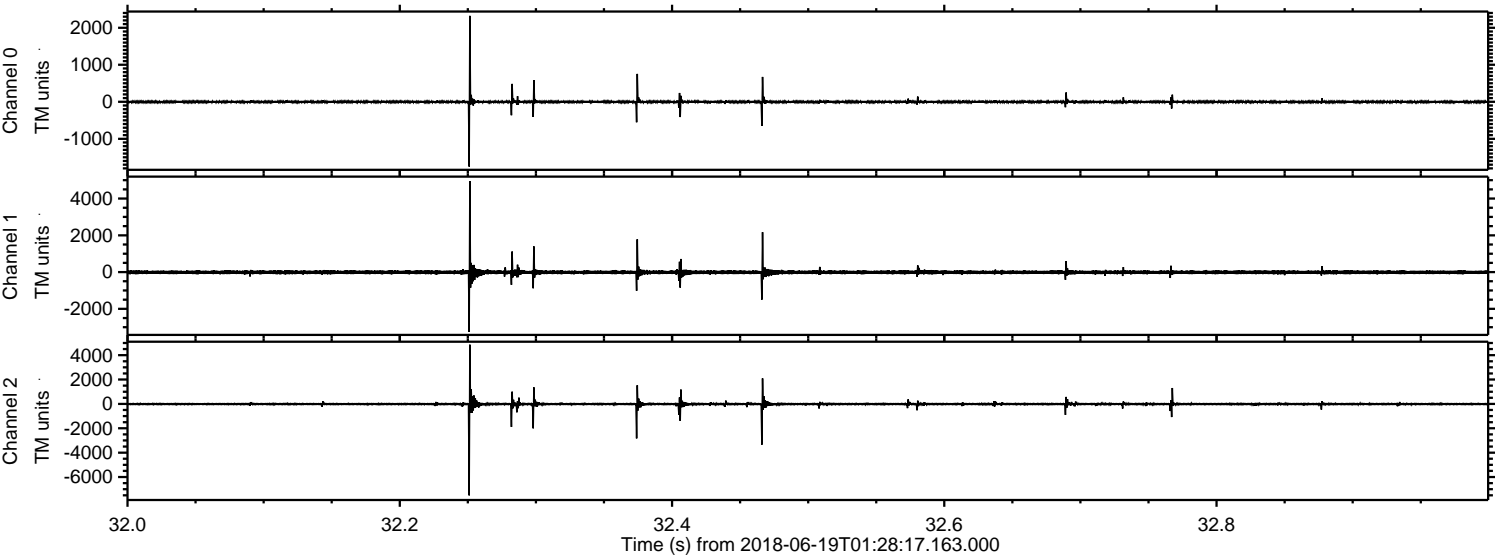

Processed Tue Jun 19 03:36:15 2018 by ELM ver.2012-10-06 from 001\_\_elm20180619\_012816\_\_dat00.bin

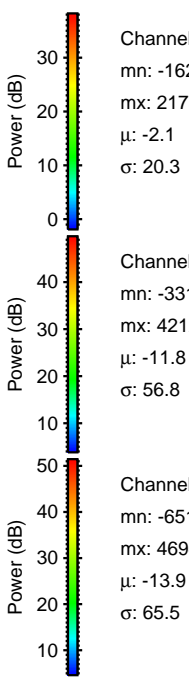
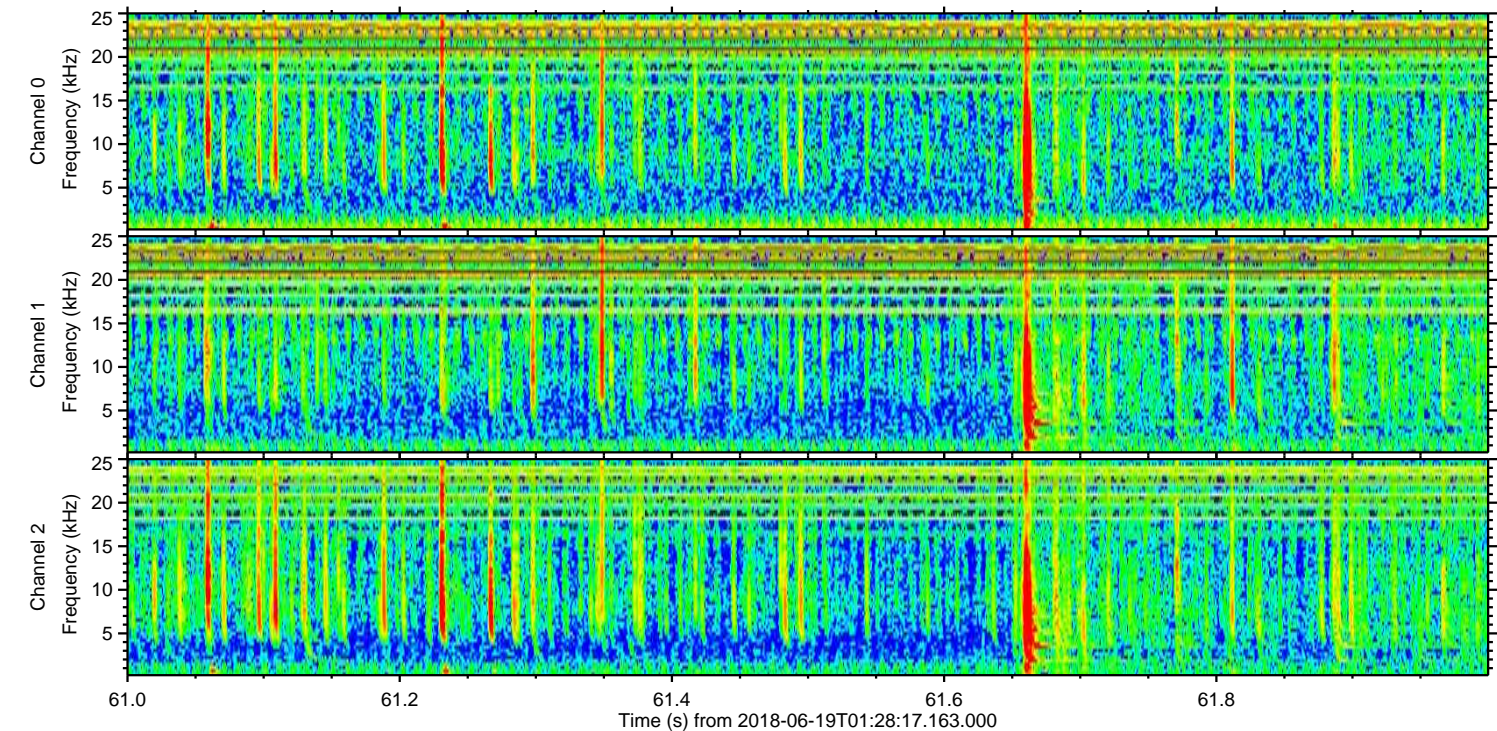
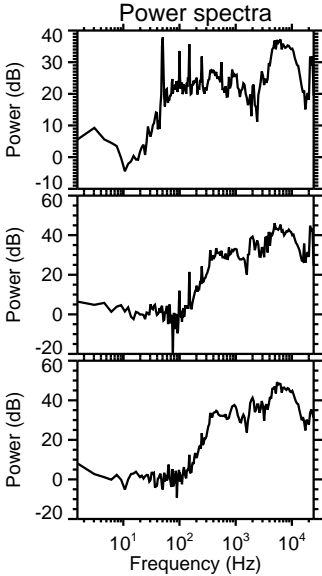
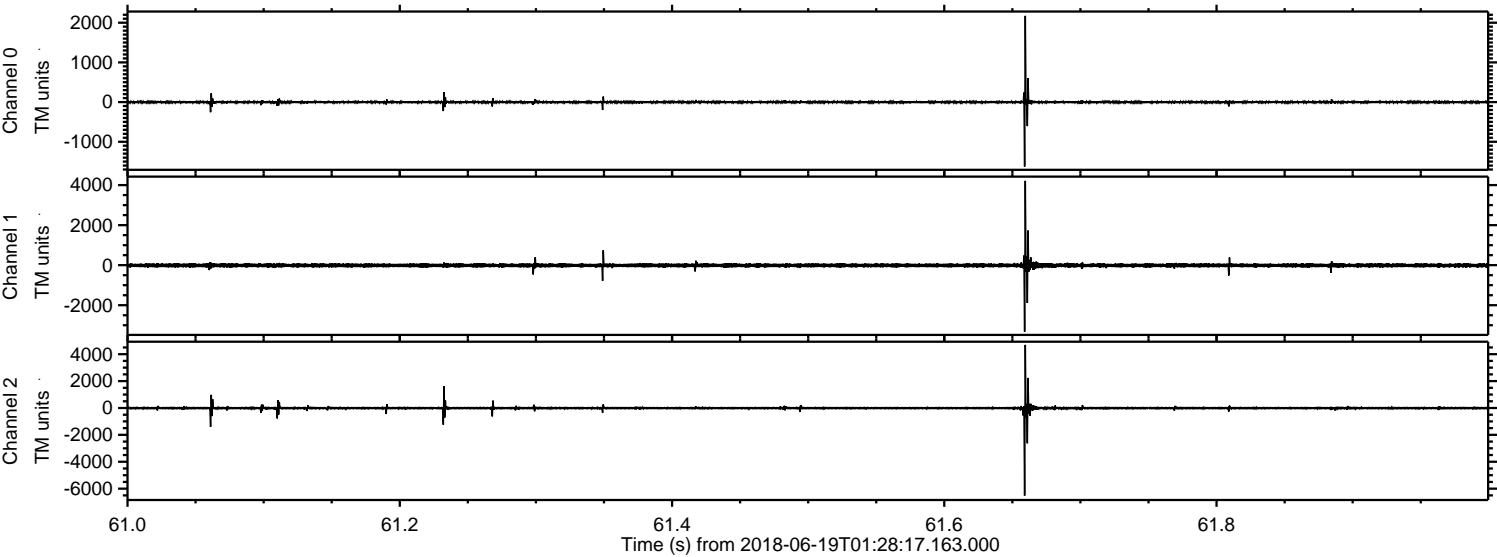

Channel 0  
mn: -1626  
mx: 2173  
 $\mu$ : -2.1  
 $\sigma$ : 20.3

Channel 1  
mn: -3317  
mx: 4212  
 $\mu$ : -11.8  
 $\sigma$ : 56.8

Channel 2  
mn: -6519  
mx: 4694  
 $\mu$ : -13.9  
 $\sigma$ : 65.5

ELMAVAN 3D WAVEFORMS (Measured data sampled at 50 kHz) 51000 packets of 144 samples from 2018-06-19T01:28:17.163.000. Part 94/147

Processed Tue Jun 19 03:36:16 2018 by ELM ver.2012-10-06 from 001\_\_elm20180619\_012816\_\_dat00.bin

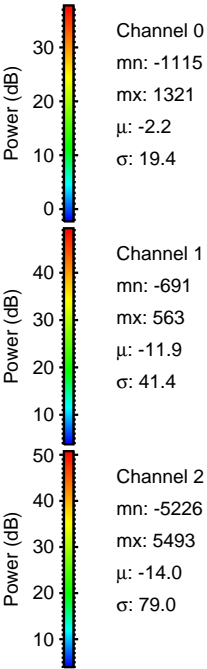
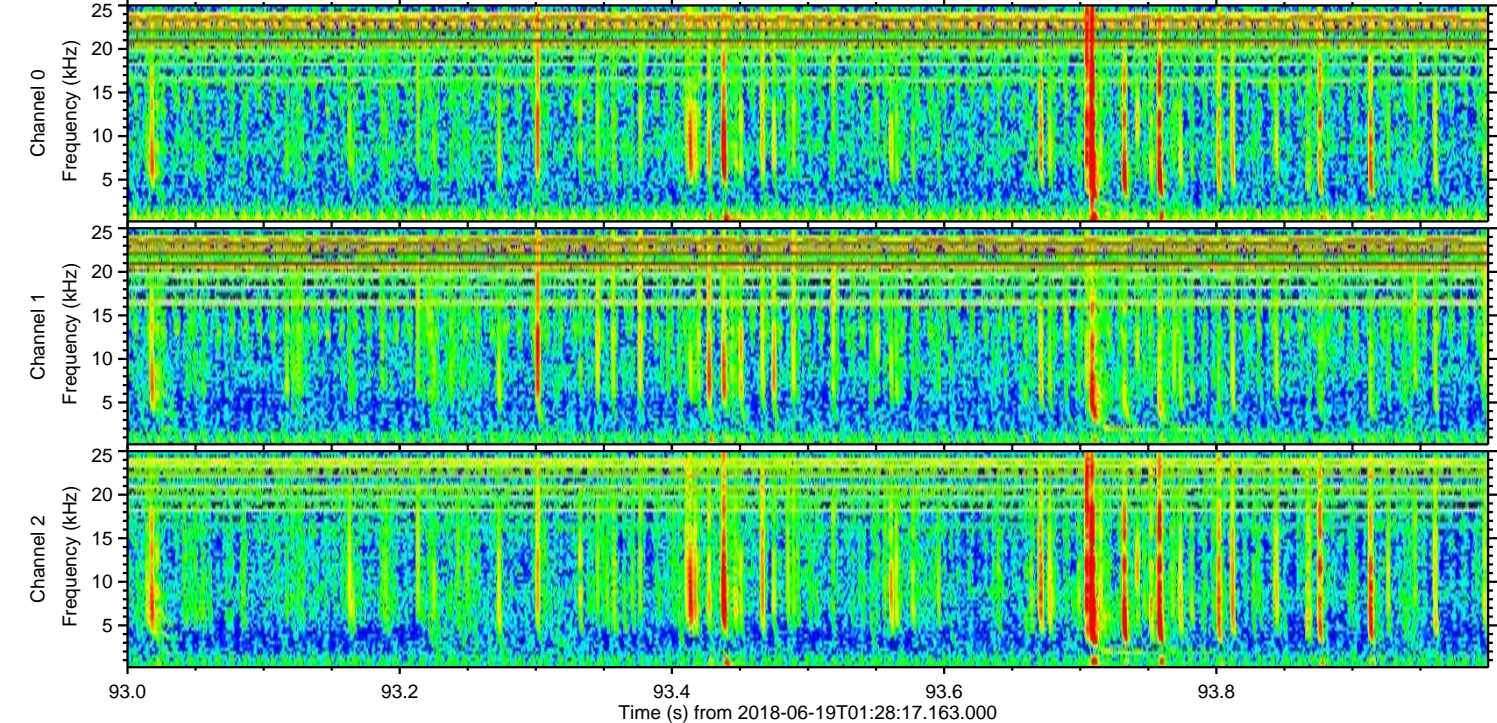
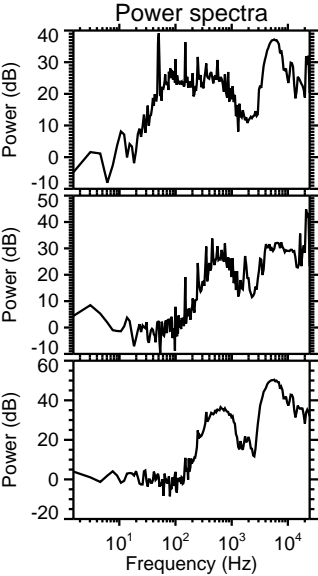
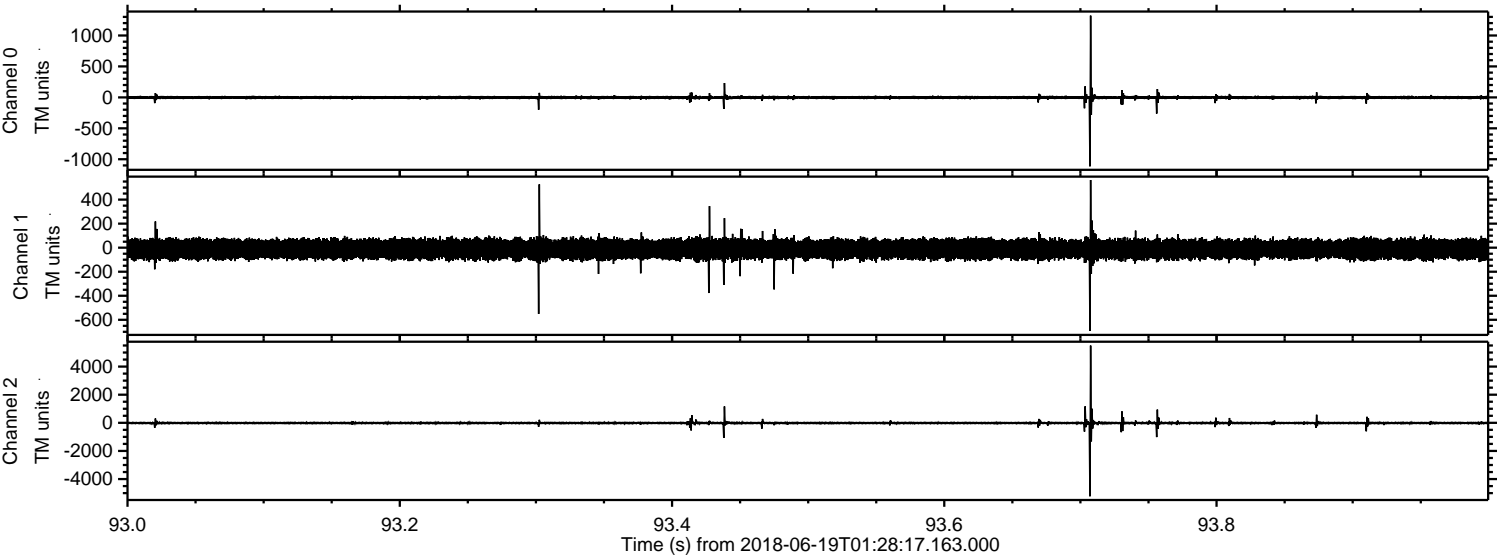

ELMAVAN 3D WAVEFORMS (Measured data sampled at 50 kHz) 51000 packets of 144 samples from 2018-06-19T01:28:17.163.000. Part 82/147

Processed Tue Jun 19 03:36:17 2018 by ELM ver.2012-10-06 from 001\_\_elm20180619\_012816\_\_dat00.bin

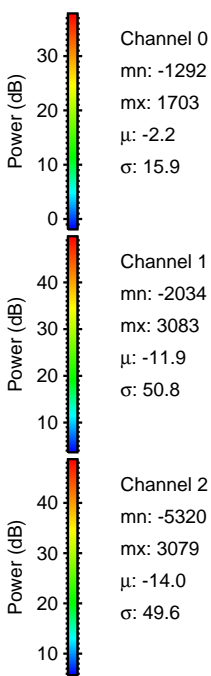
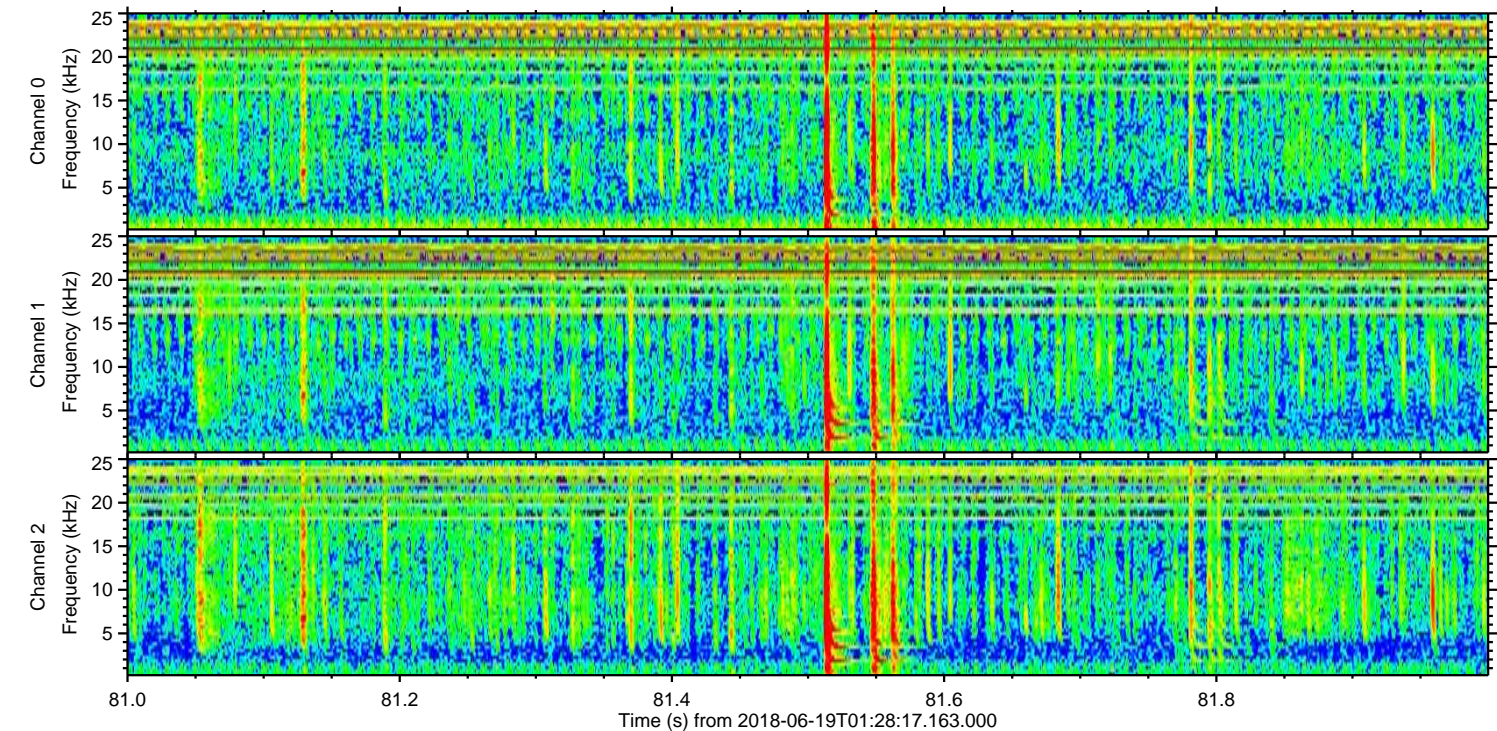
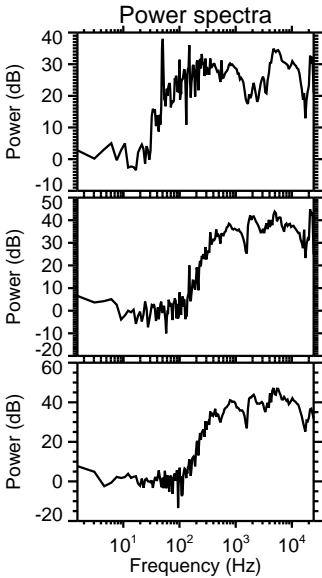
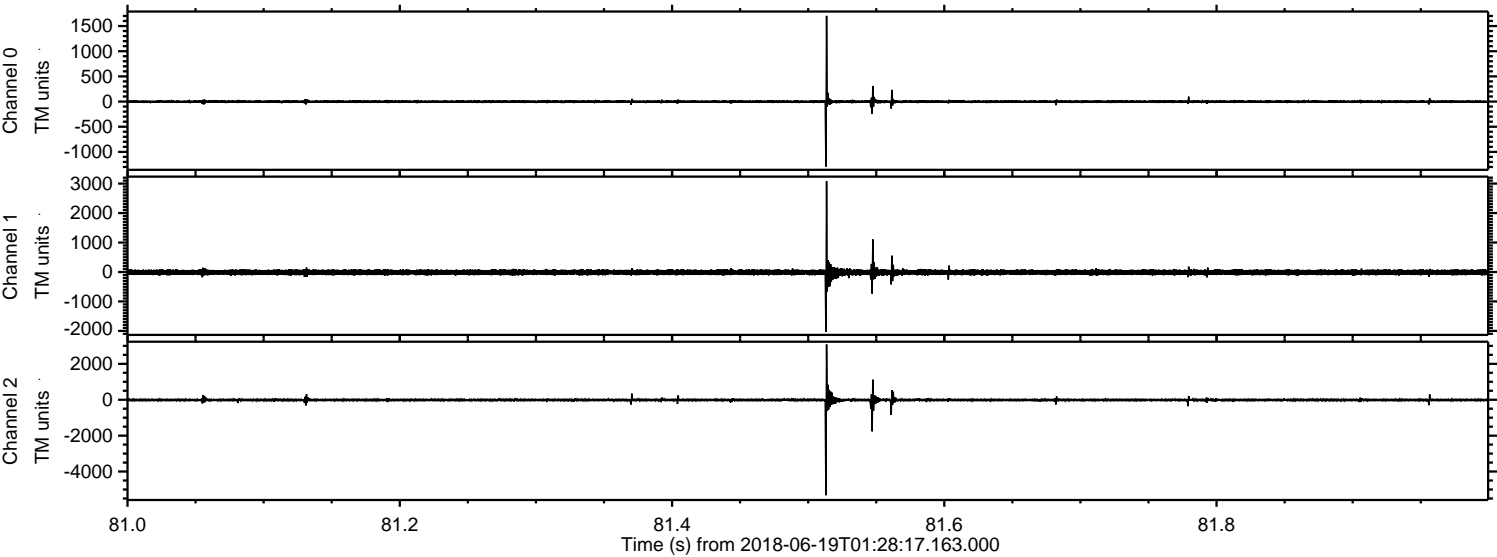

ELMAVAN 3D WAVEFORMS (Measured data sampled at 50 kHz) 51000 packets of 144 samples from 2018-06-19T01:28:17.163.000. Part 1/147

Processed Tue Jun 19 03:36:18 2018 by ELM ver.2012-10-06 from 001\_\_elm20180619\_012816\_\_dat00.bin

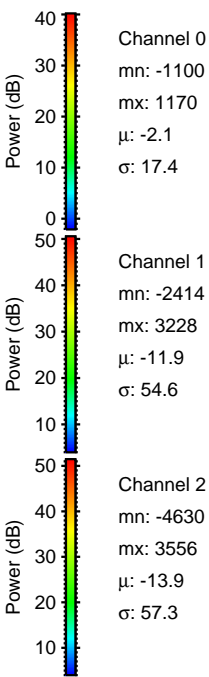
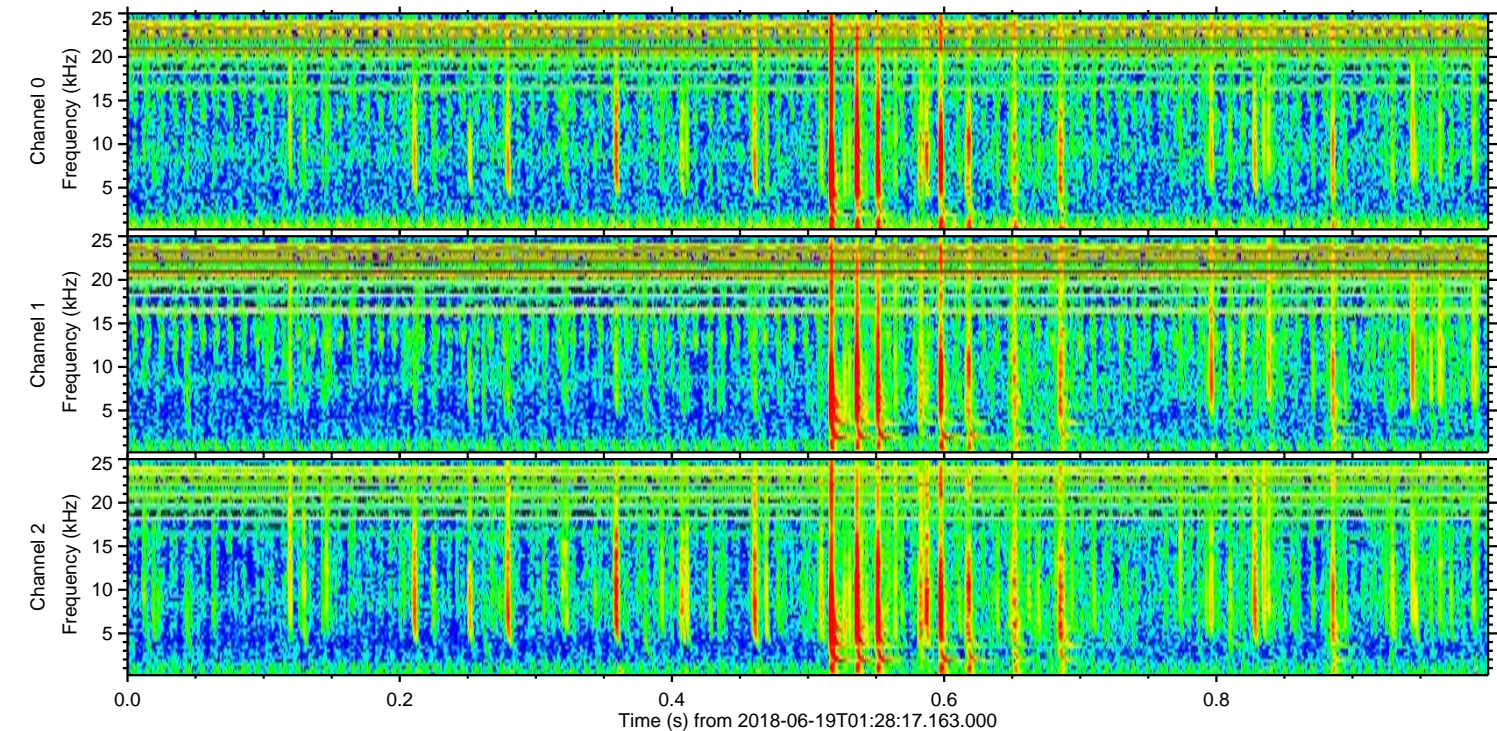
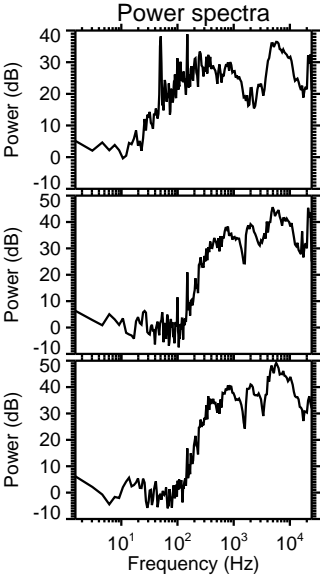
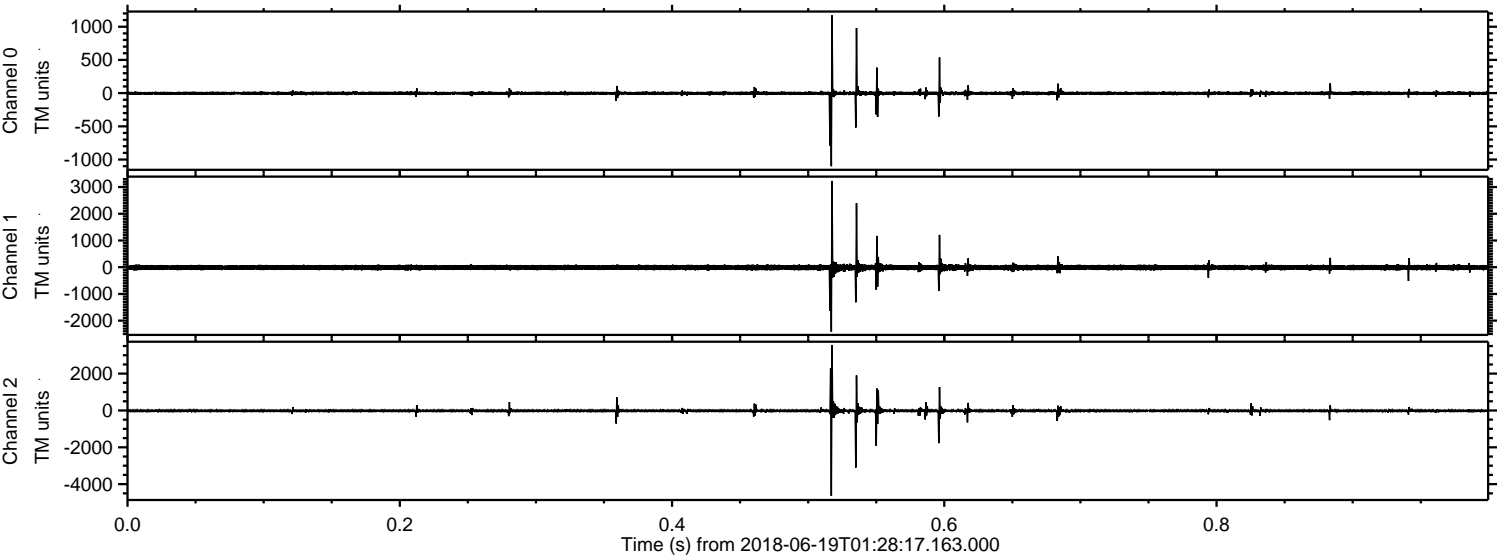

Processed Tue Jun 19 03:36:18 2018 by ELM ver.2012-10-06 from 001\_\_elm20180619\_012816\_\_dat00.bin

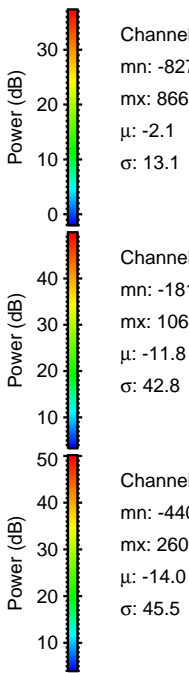
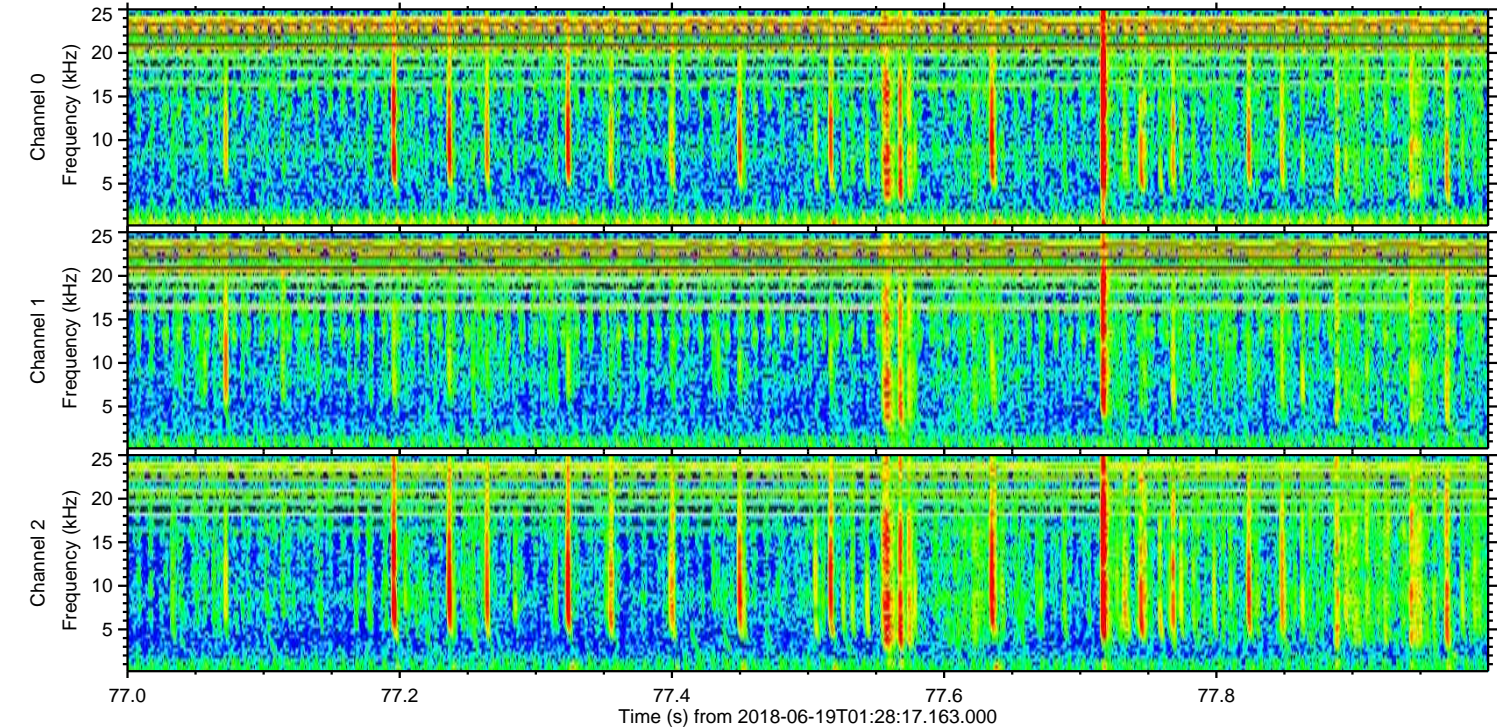
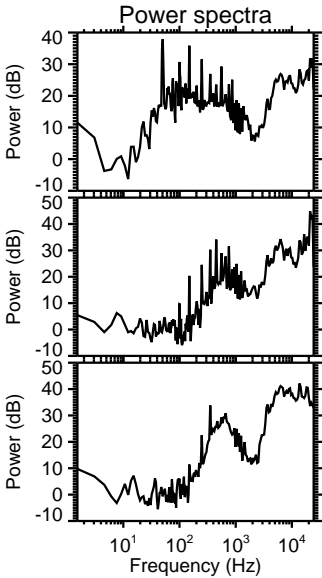
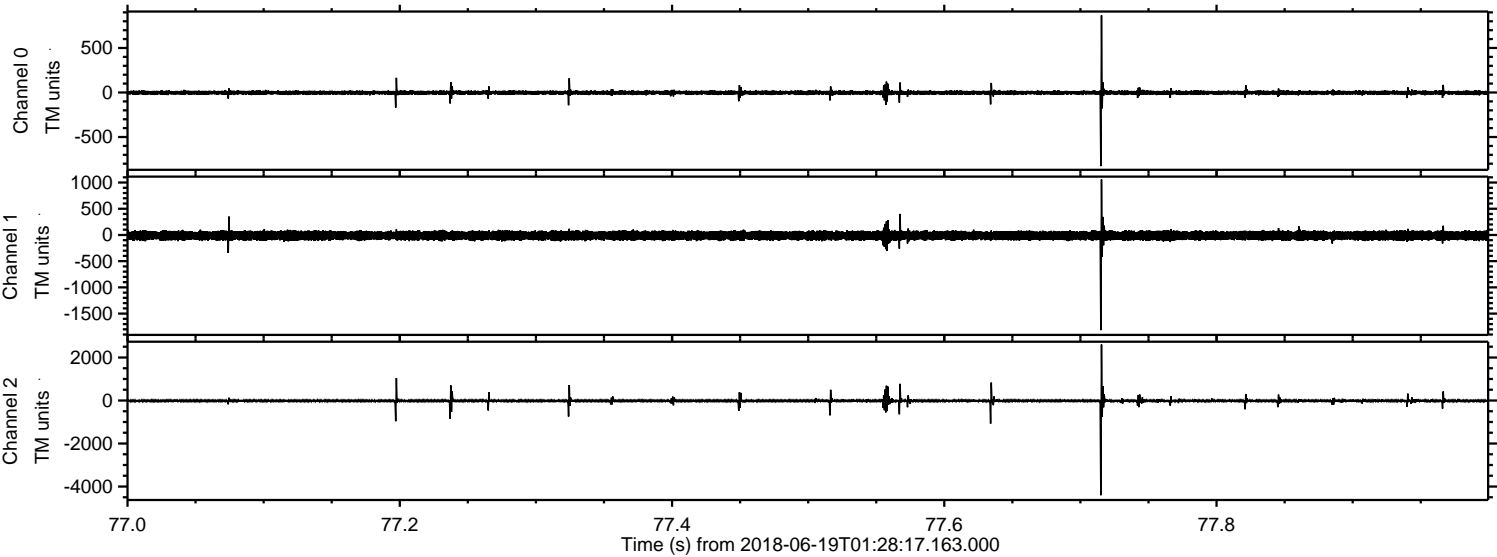

Channel 0

mn: -827  
mx: 866  
 $\mu$ : -2.1  
 $\sigma$ : 13.1

Channel 1

mn: -1816  
mx: 1060  
 $\mu$ : -11.8  
 $\sigma$ : 42.8

Channel 2

mn: -4407  
mx: 2603  
 $\mu$ : -14.0  
 $\sigma$ : 45.5

ELMAVAN 3D WAVEFORMS (Measured data sampled at 50 kHz) 51000 packets of 144 samples from 2018-06-19T01:28:17.163.000. Part 37/147

Processed Tue Jun 19 03:36:19 2018 by ELM ver.2012-10-06 from 001\_\_elm20180619\_012816\_\_dat00.bin

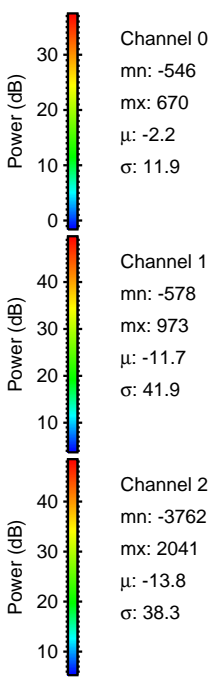
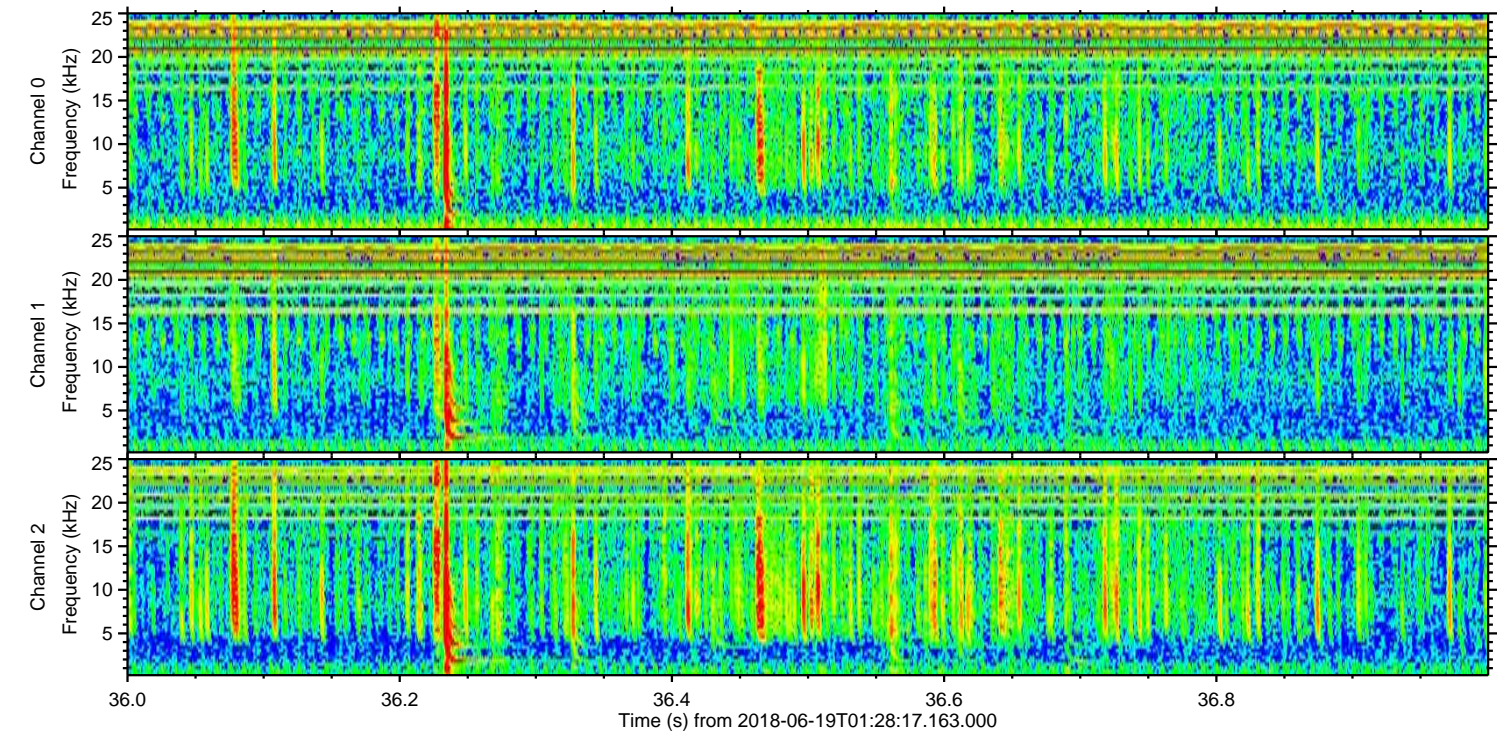
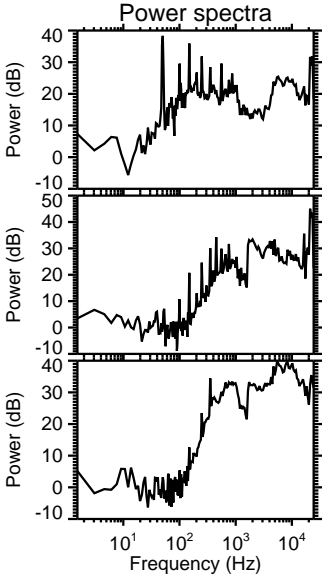
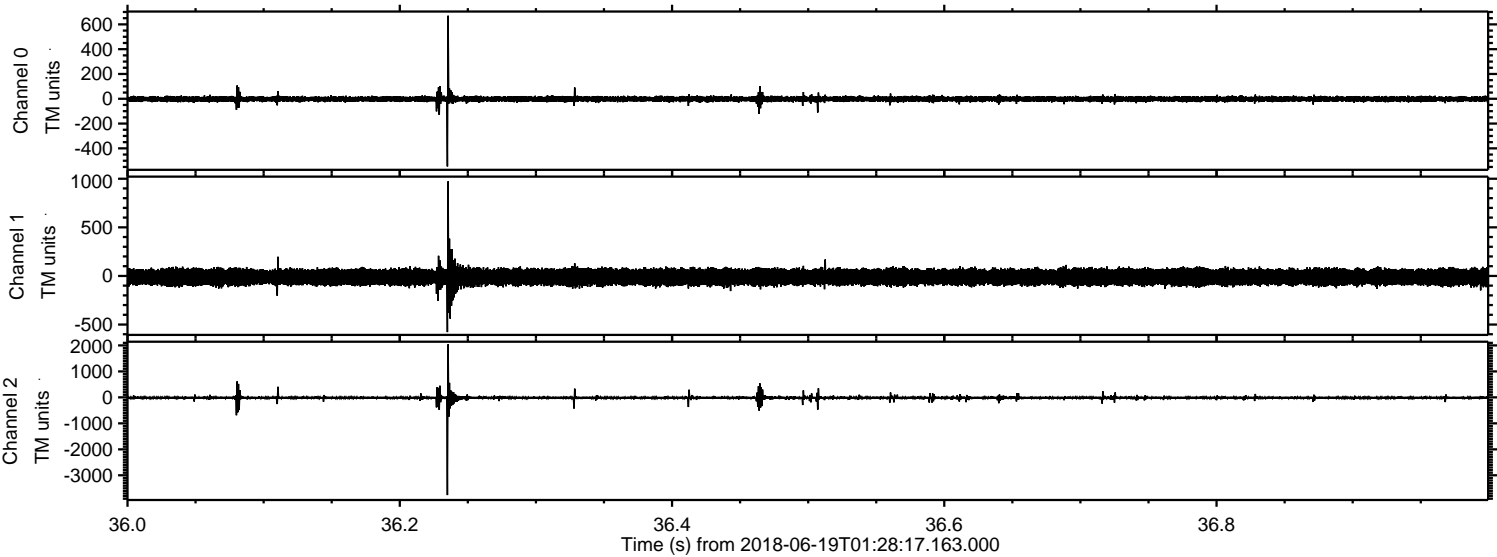

ELMAVAN 3D WAVEFORMS (Measured data sampled at 50 kHz) 51000 packets of 144 samples from 2018-06-19T01:28:17.163.000. Part 137/147

Processed Tue Jun 19 03:36:20 2018 by ELM ver.2012-10-06 from 001\_\_elm20180619\_012816\_\_dat00.bin

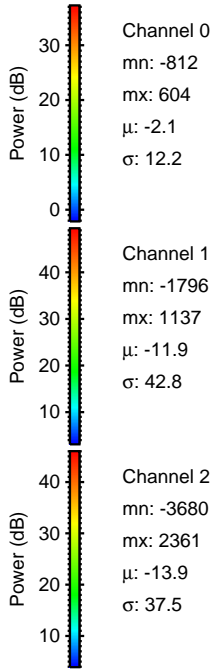
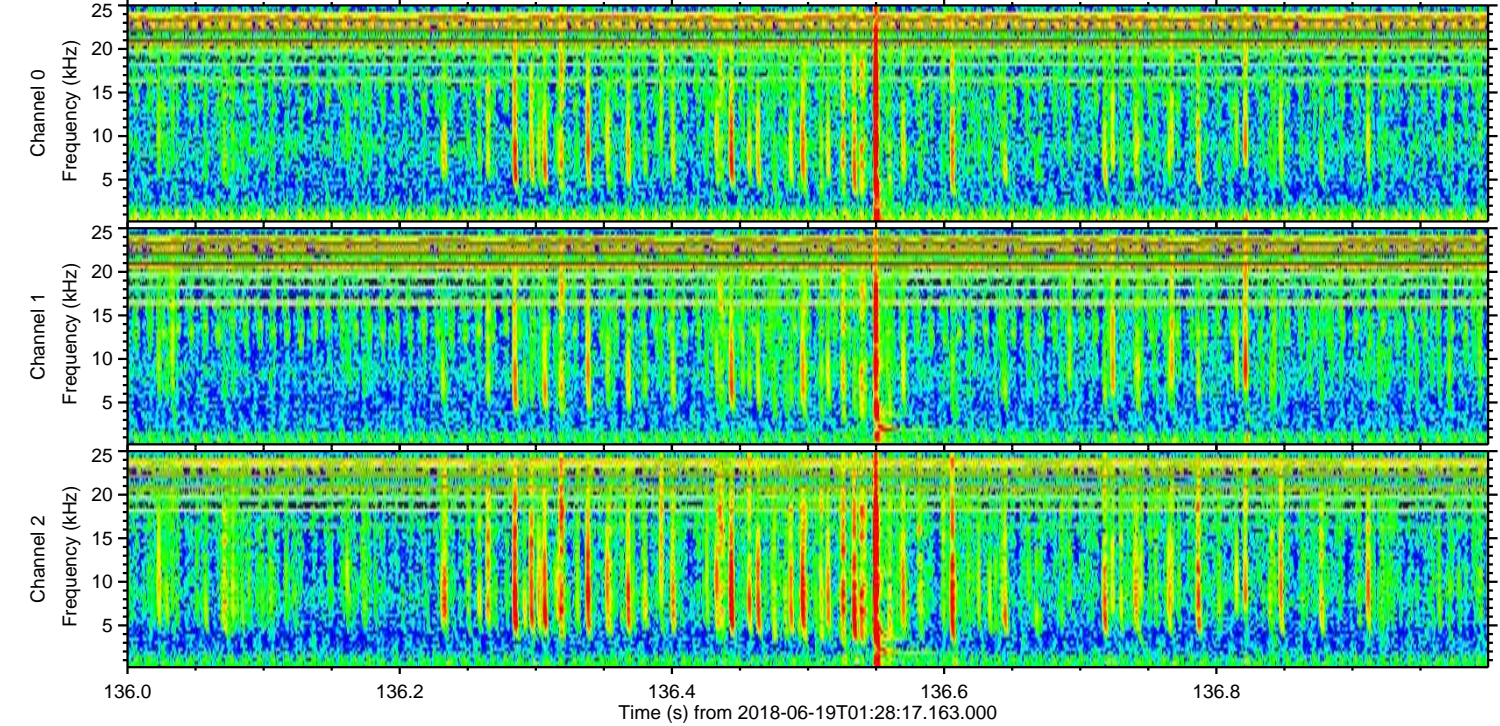
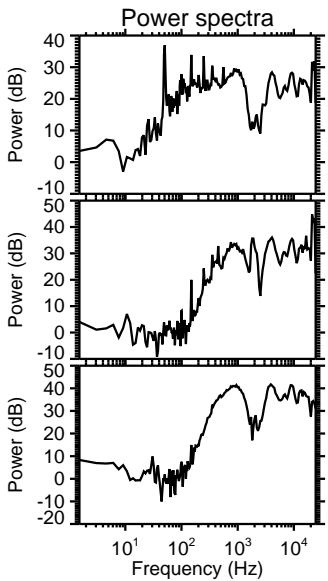
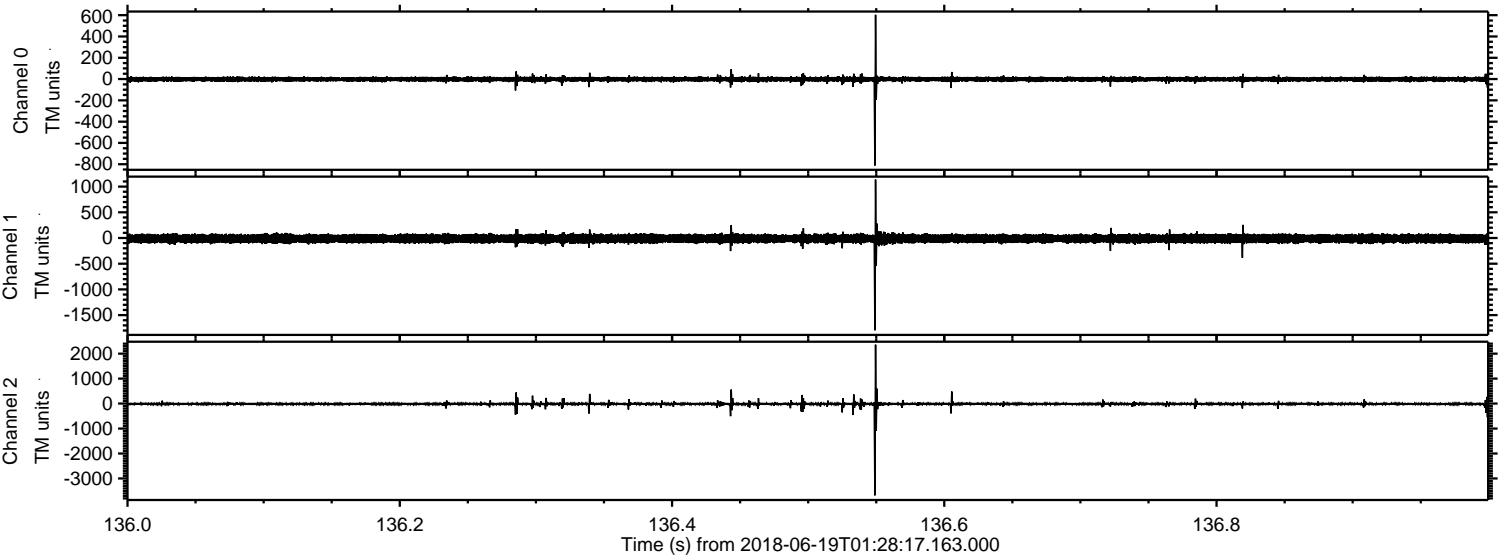

ELMAVAN 3D WAVEFORMS (Measured data sampled at 50 kHz) 51000 packets of 144 samples from 2018-06-19T01:28:17.163.000. Part 136/147

Processed Tue Jun 19 03:36:21 2018 by ELM ver.2012-10-06 from 001\_\_elm20180619\_012816\_\_dat00.bin

