

ELMAVAN 3D WAVEFORMS (Measured data sampled at 50 kHz) 51000 packets of 144 samples from 2018-06-18T21:48:08.074.000.

Processed Mon Jun 18 23:55:53 2018 by ELM ver.2012-10-06 from 001__elm20180618_214807__dat00.bin

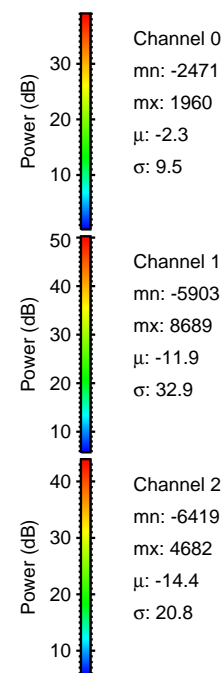

Processed Mon Jun 18 23:55:59 2018 by ELM ver.2012-10-06 from 001__elm20180618_214807__dat00.bin

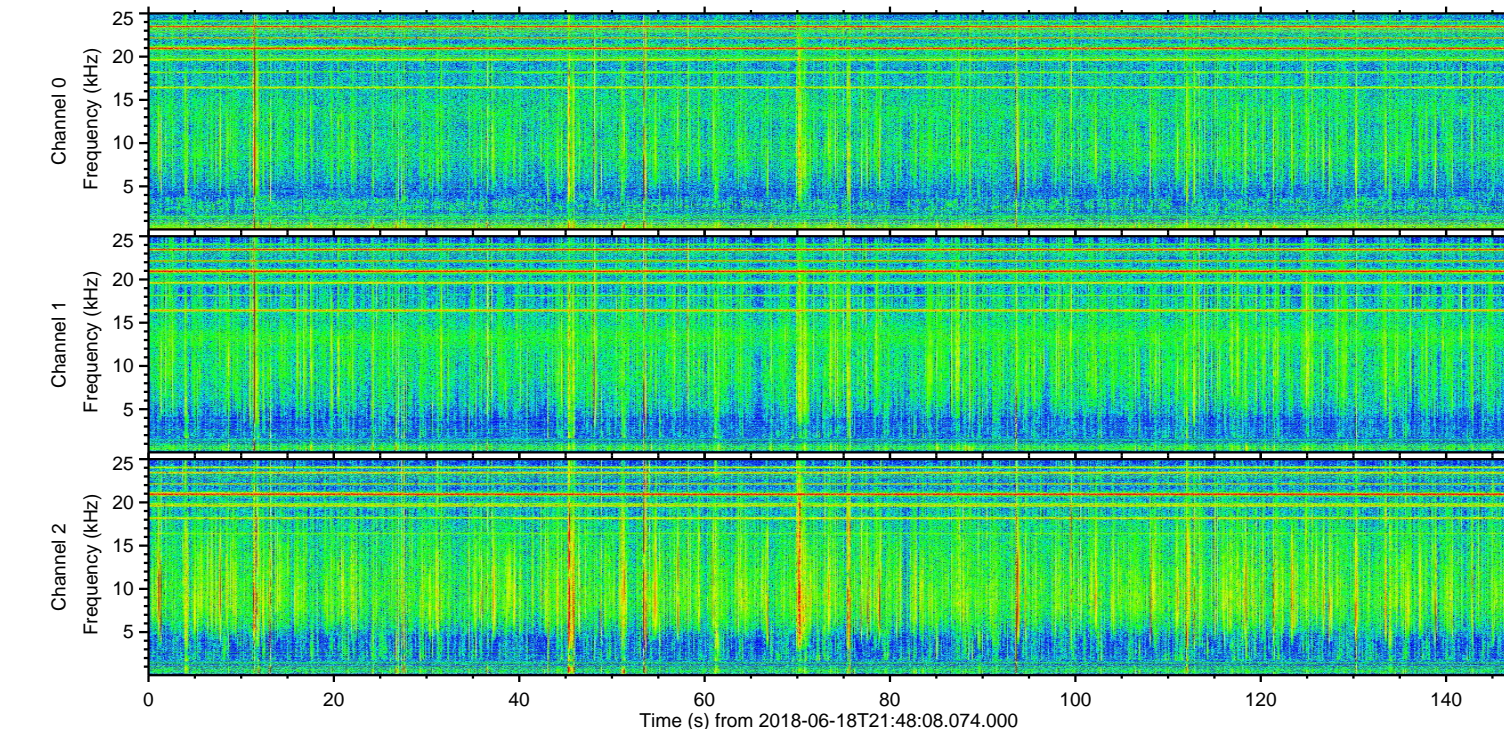
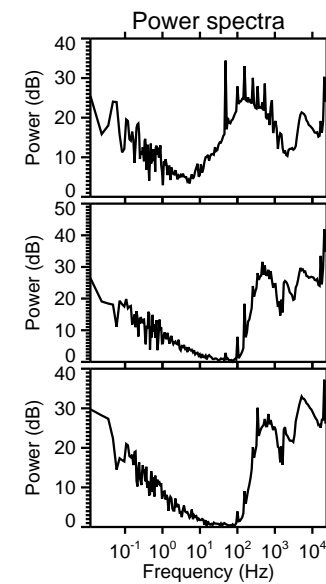
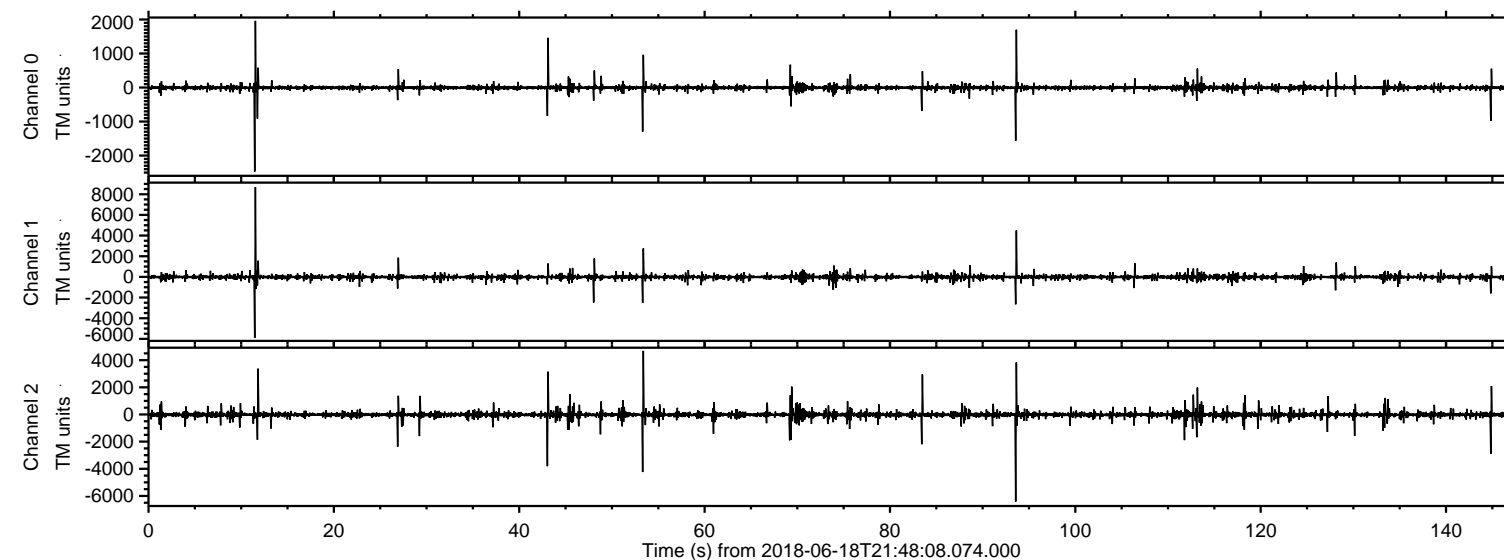
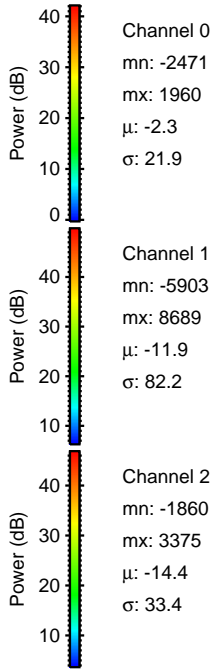
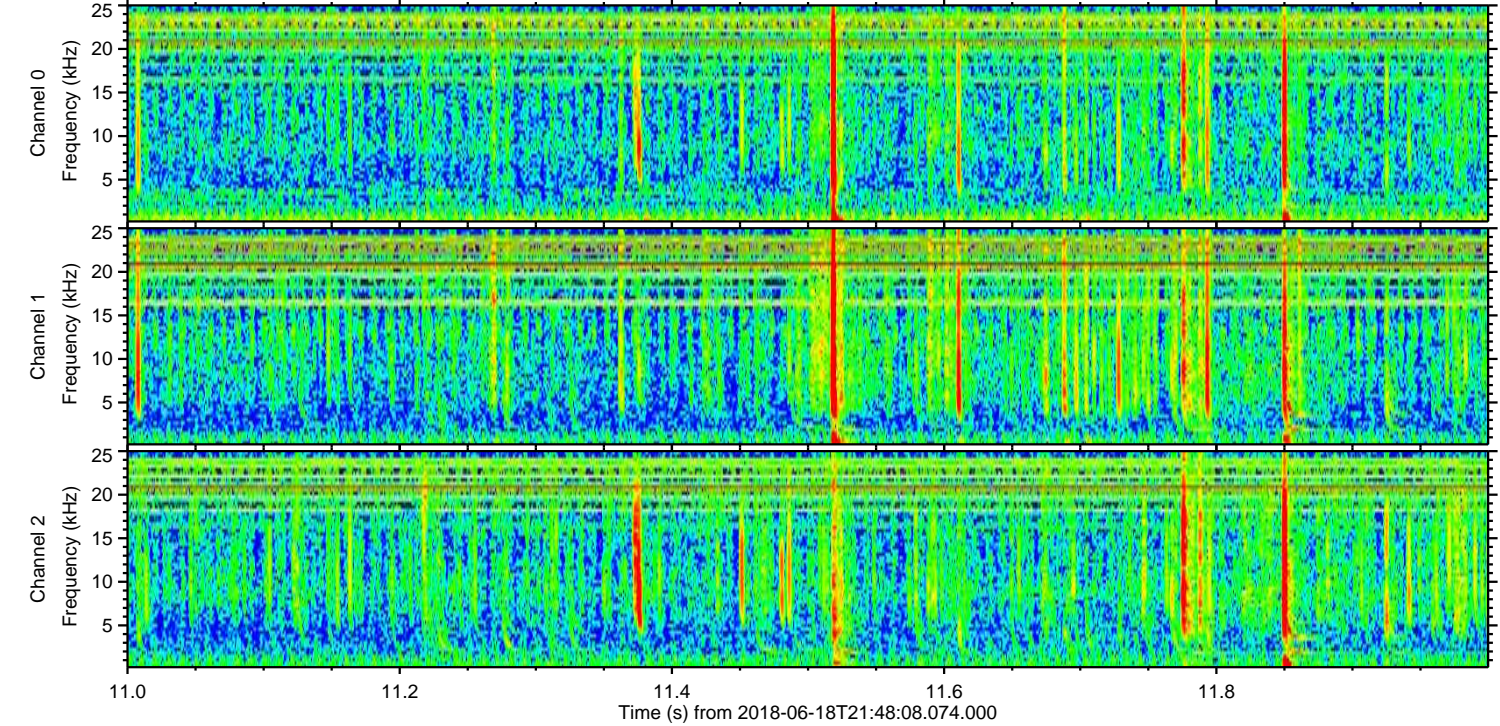
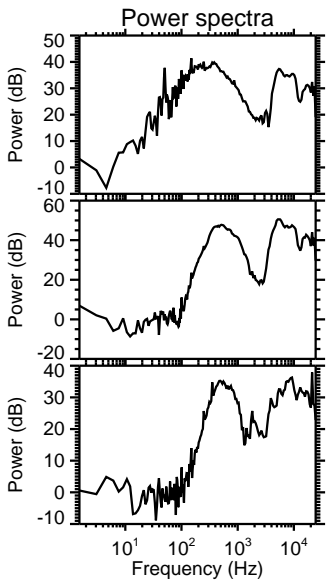
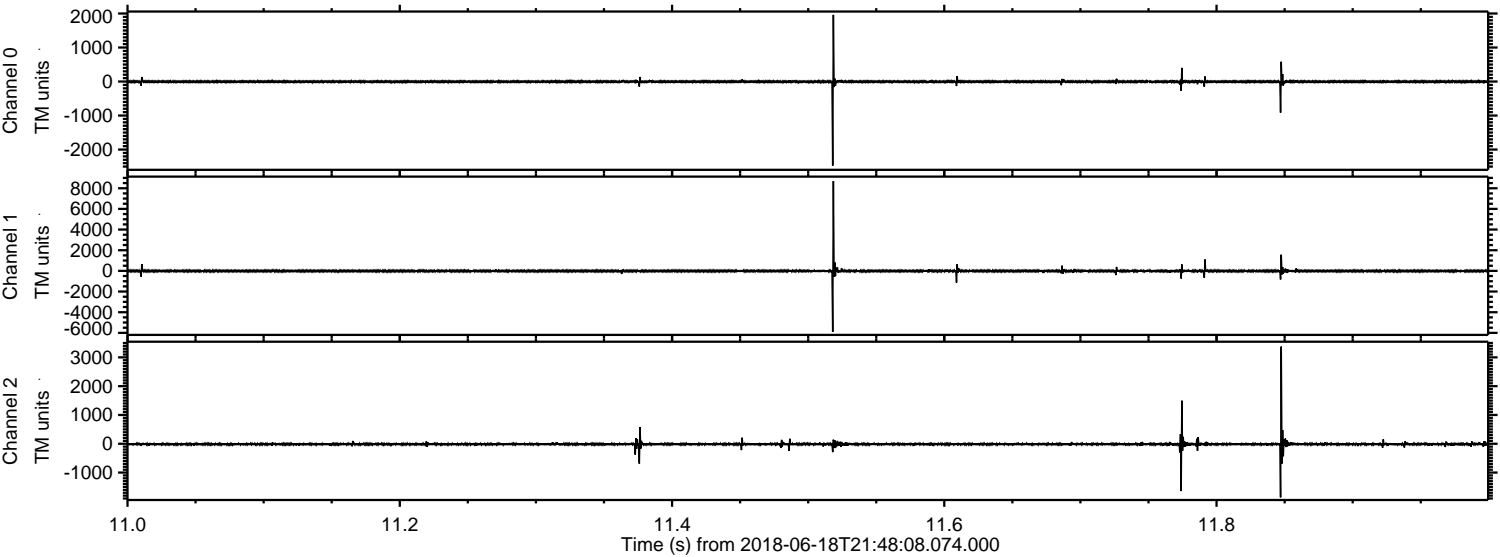

Processed Mon Jun 18 23:56:00 2018 by ELM ver.2012-10-06 from 001__elm20180618_214807__dat00.bin

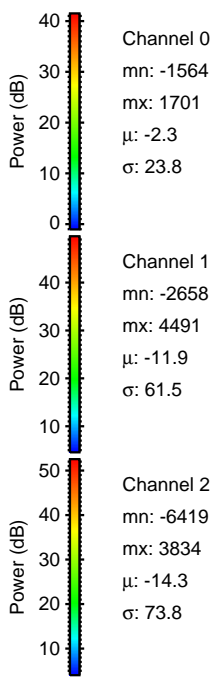
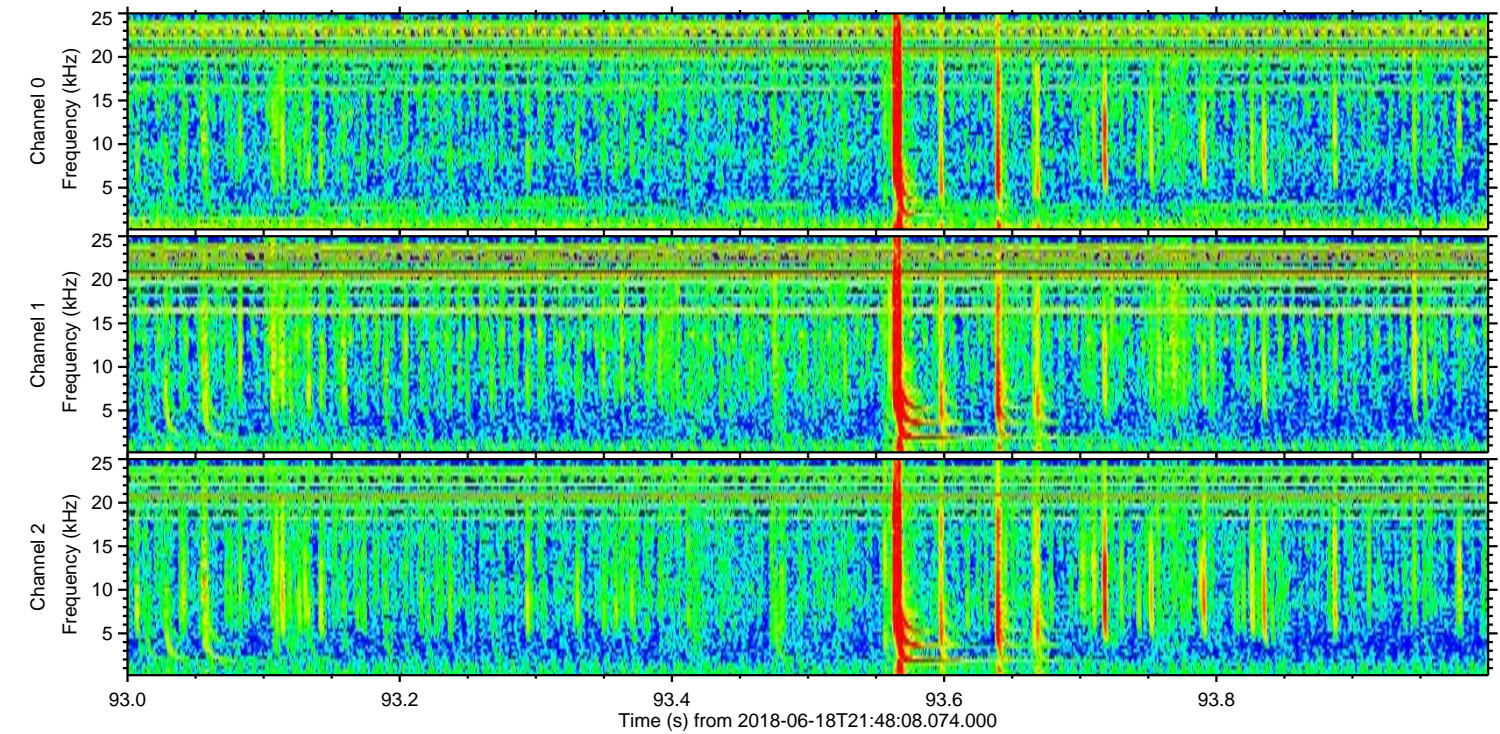
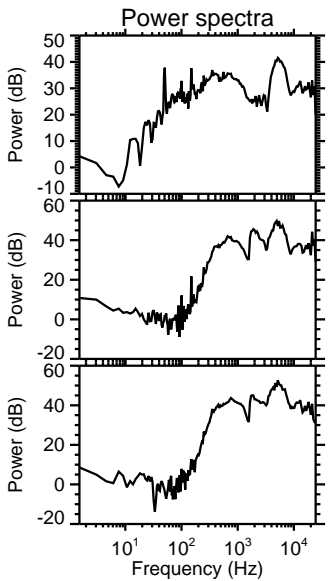
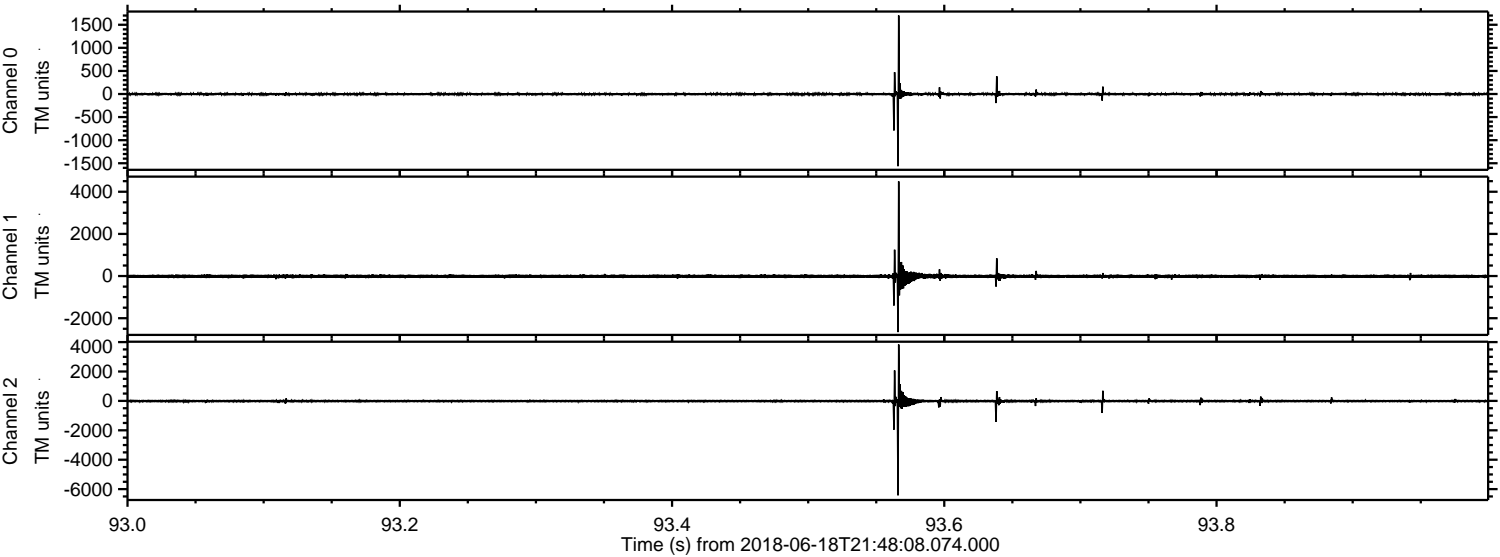

Channel 0
mn: -1564
mx: 1701
 μ : -2.3
 σ : 23.8

Channel 1
mn: -2658
mx: 4491
 μ : -11.9
 σ : 61.5

Channel 2
mn: -6419
mx: 3834
 μ : -14.3
 σ : 73.8

Processed Mon Jun 18 23:56:00 2018 by ELM ver.2012-10-06 from 001__elm20180618_214807__dat00.bin

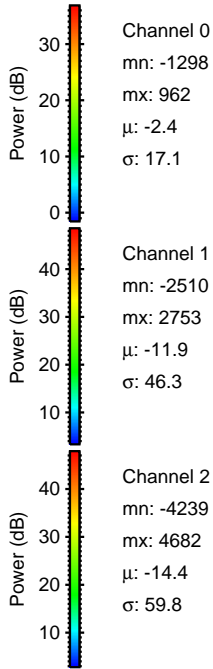
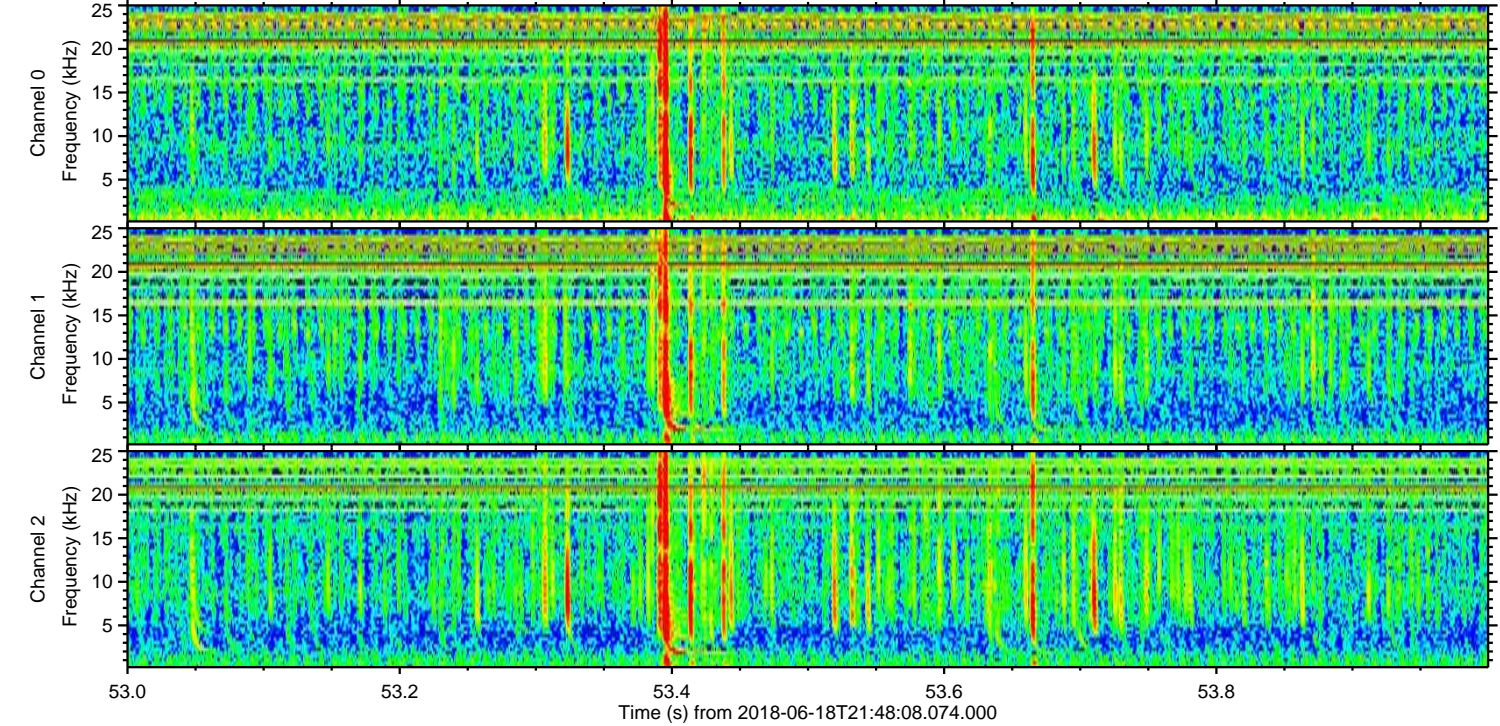
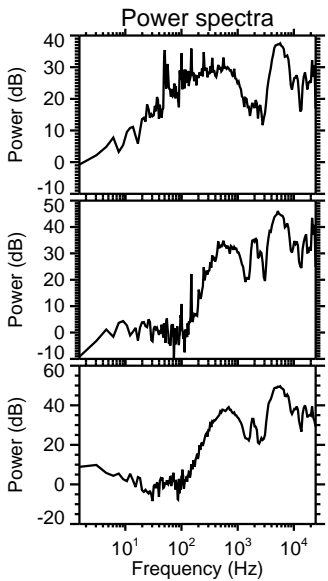
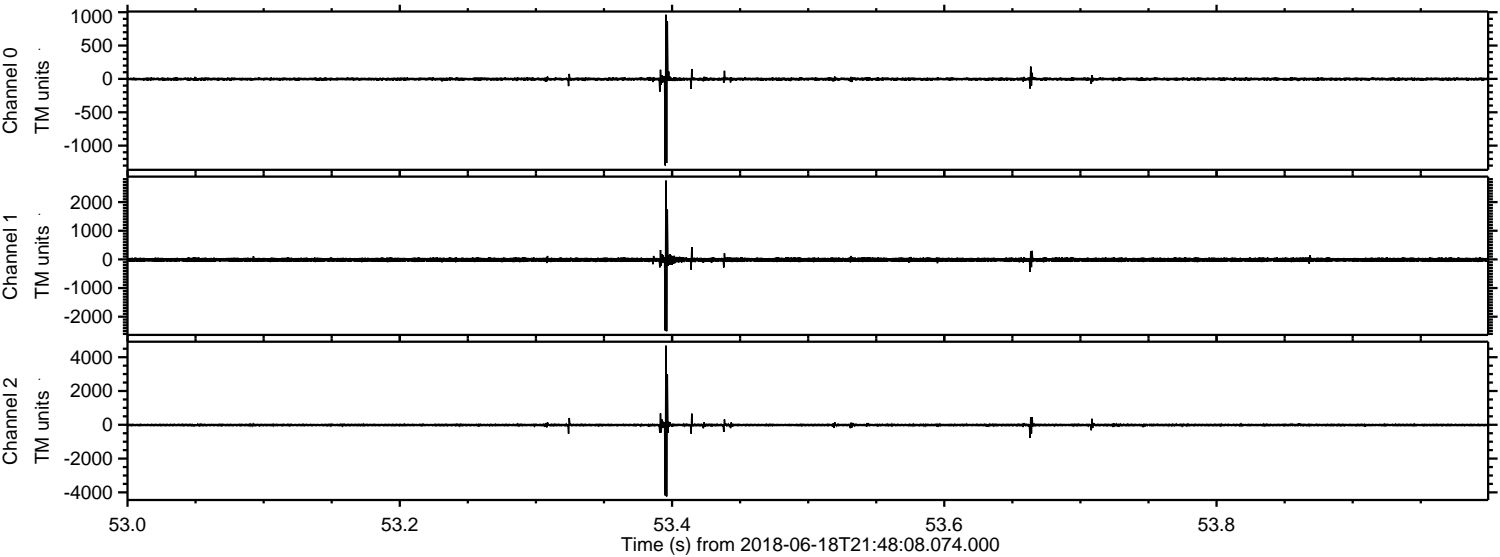

Processed Mon Jun 18 23:56:01 2018 by ELM ver.2012-10-06 from 001__elm20180618_214807__dat00.bin

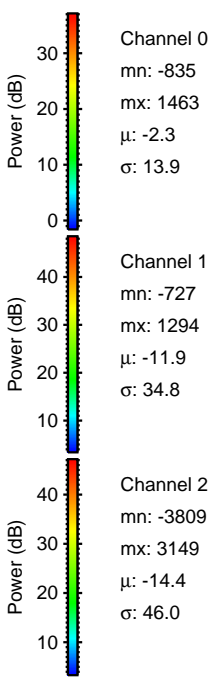
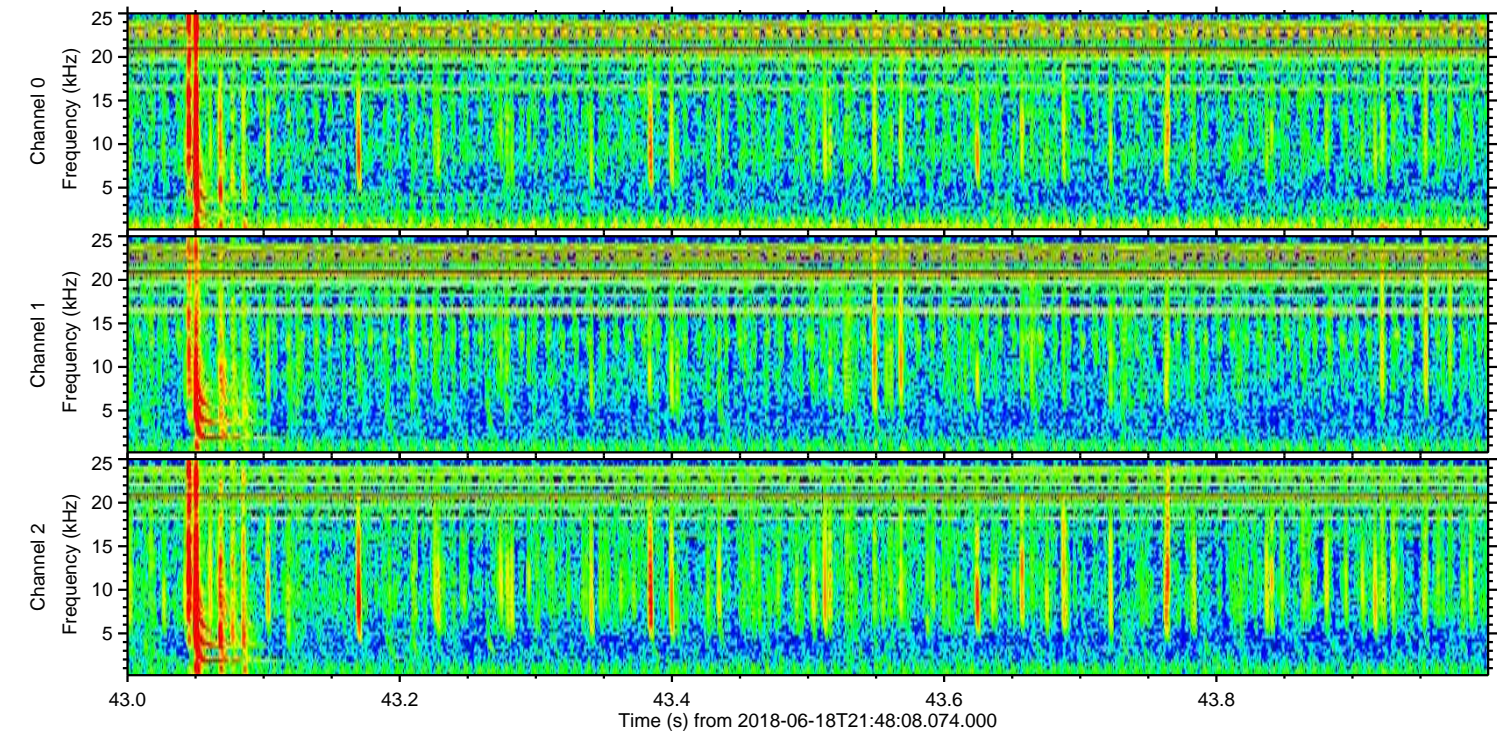
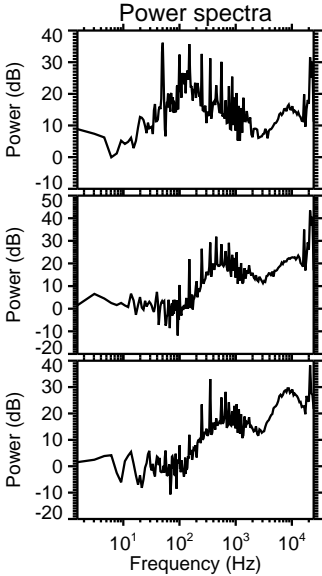
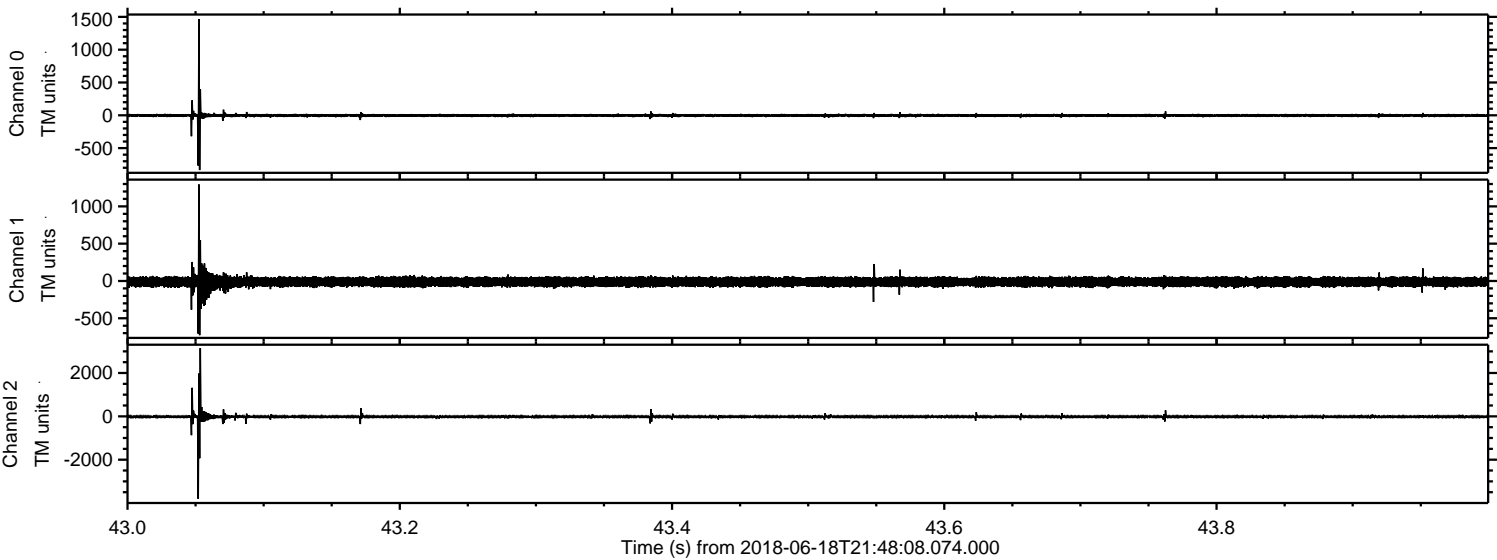

Processed Mon Jun 18 23:56:02 2018 by ELM ver.2012-10-06 from 001__elm20180618_214807__dat00.bin

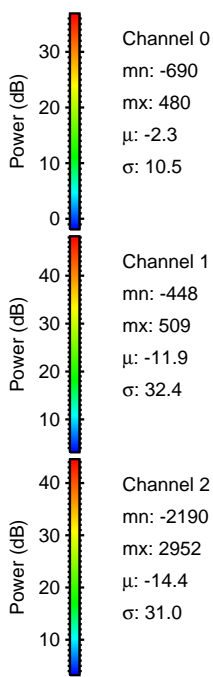
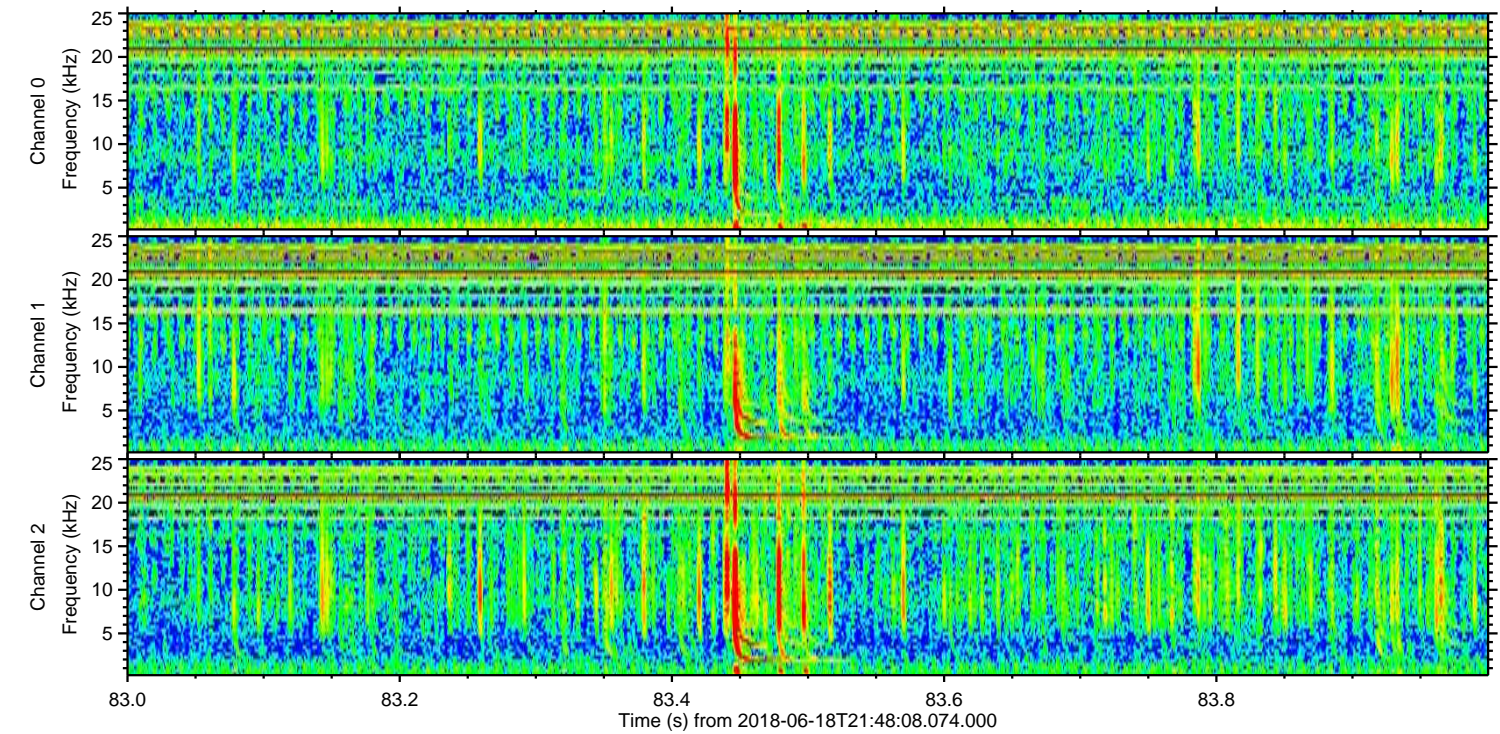
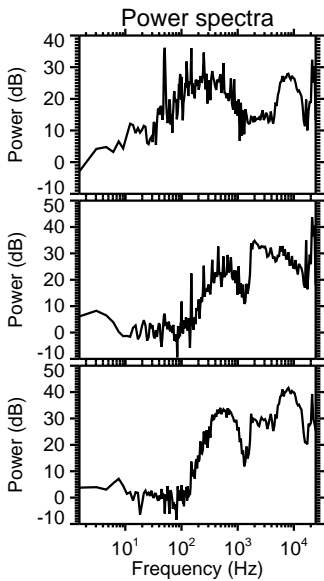
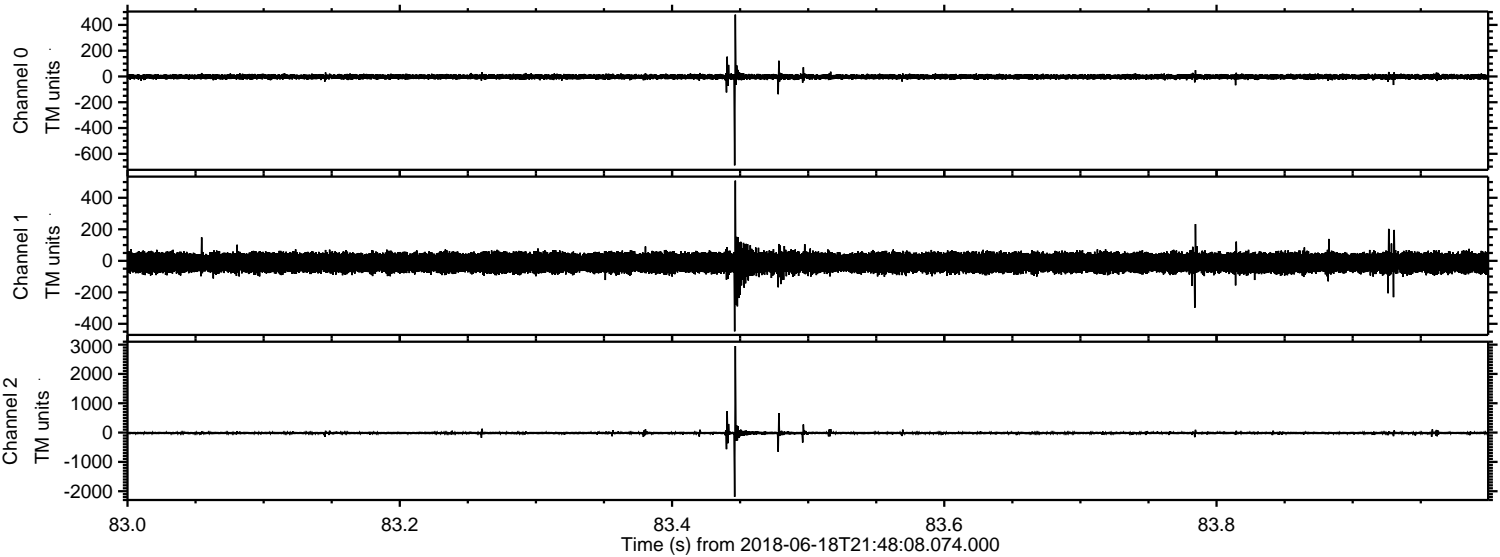

ELMAVAN 3D WAVEFORMS (Measured data sampled at 50 kHz) 51000 packets of 144 samples from 2018-06-18T21:48:08.074.000. Part 145/147

Processed Mon Jun 18 23:56:02 2018 by ELM ver.2012-10-06 from 001__elm20180618_214807__dat00.bin

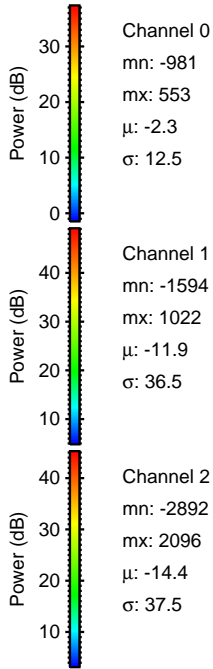
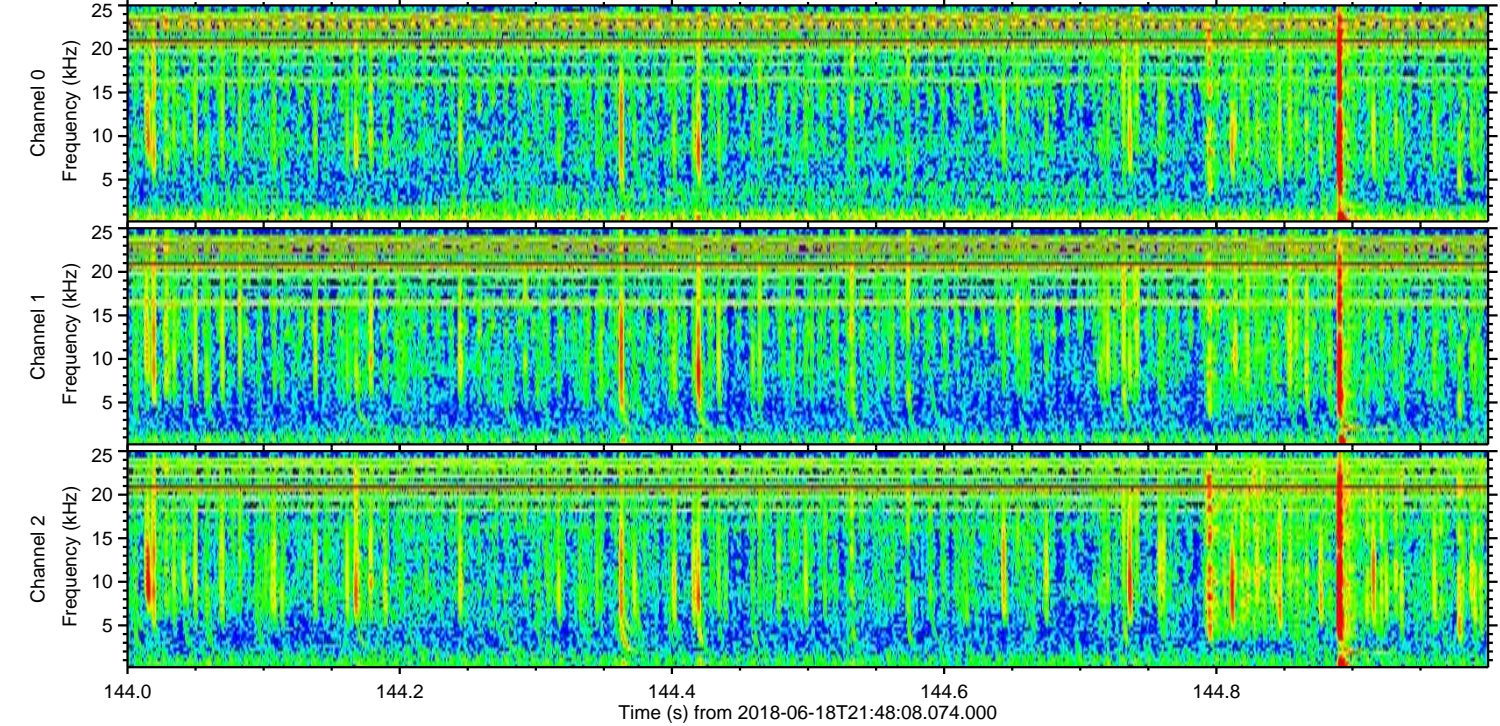
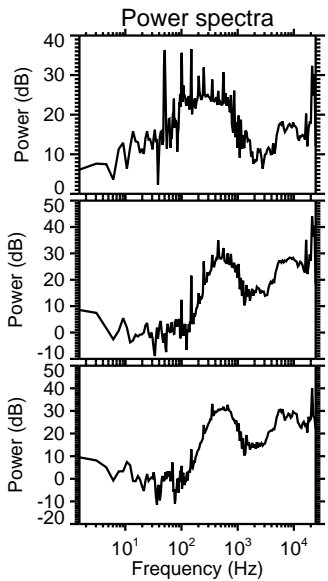
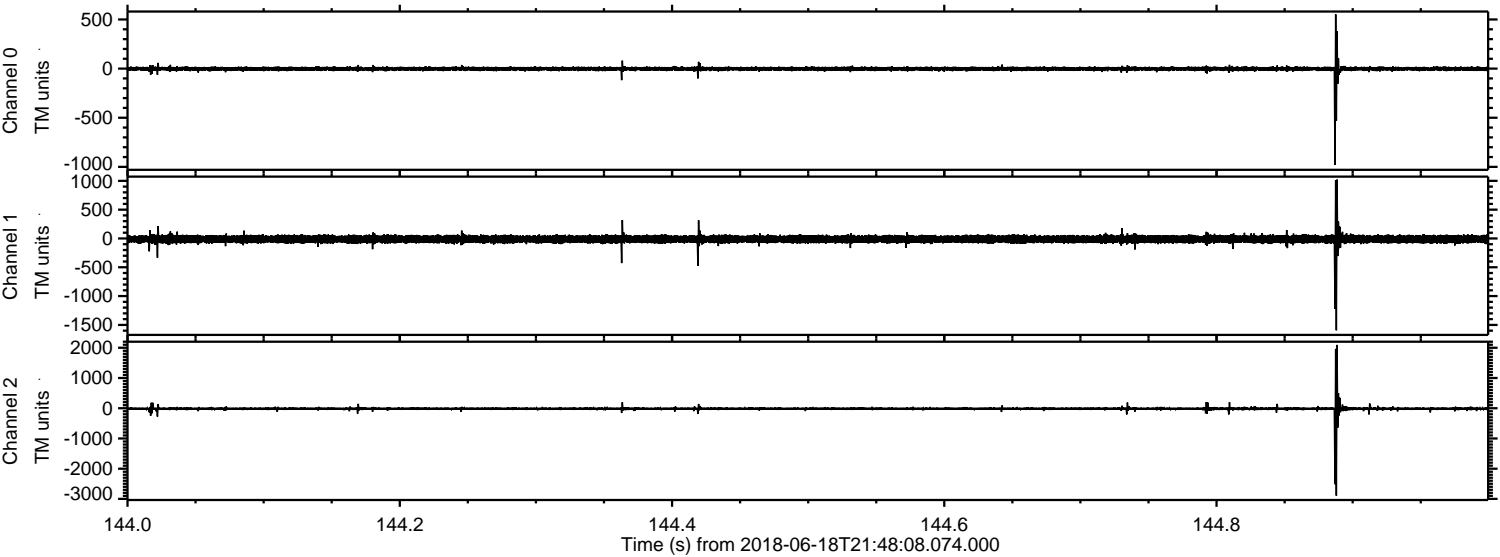

Processed Mon Jun 18 23:56:03 2018 by ELM ver.2012-10-06 from 001__elm20180618_214807__dat00.bin

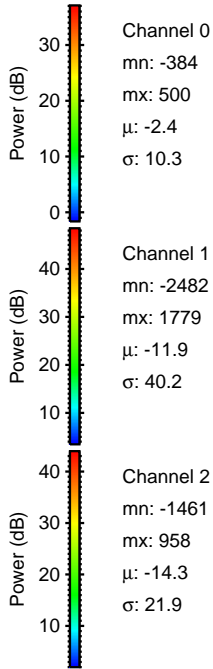
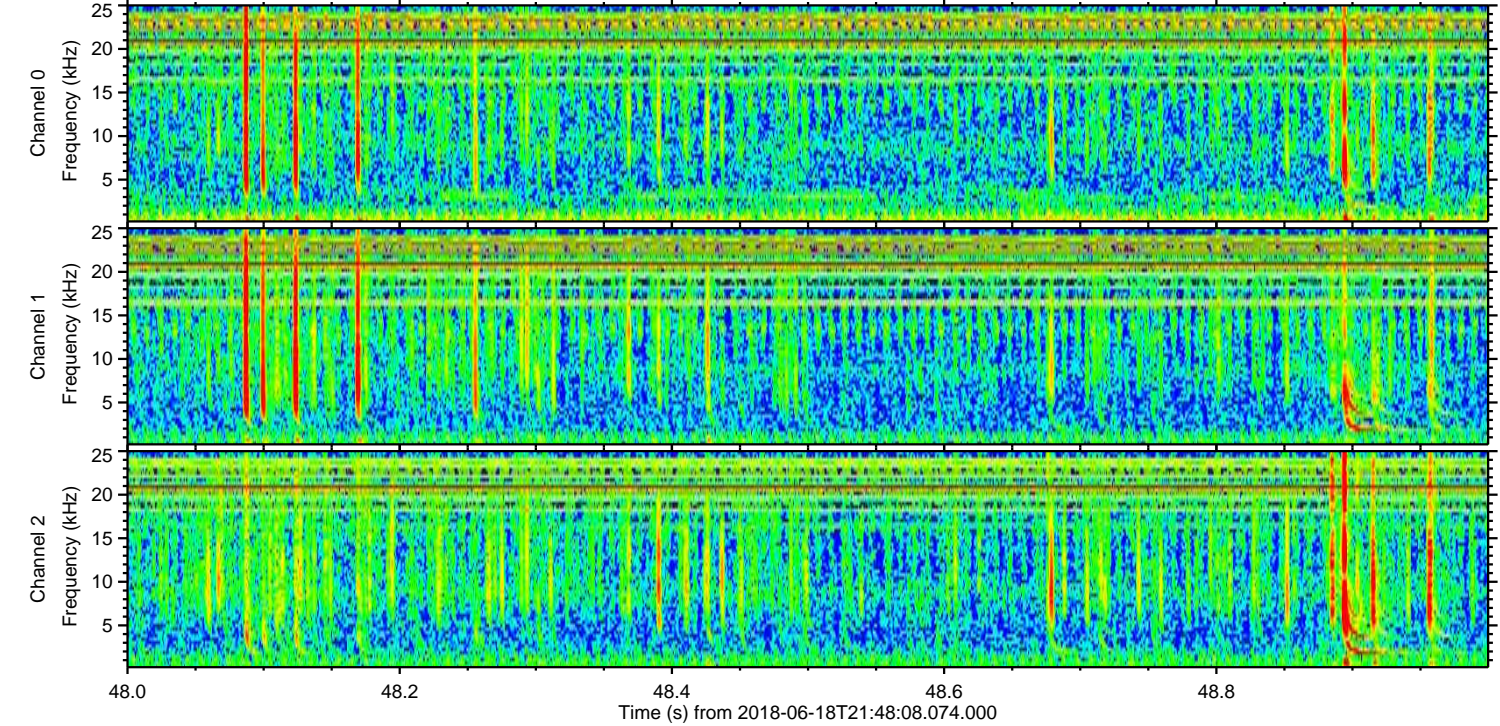
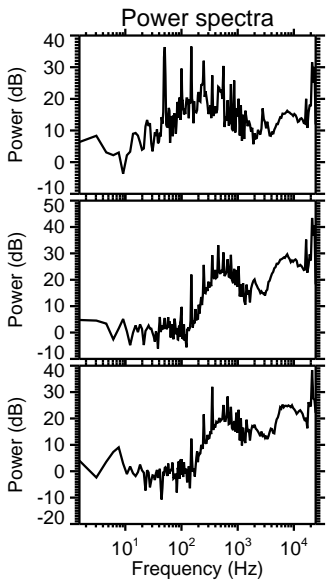
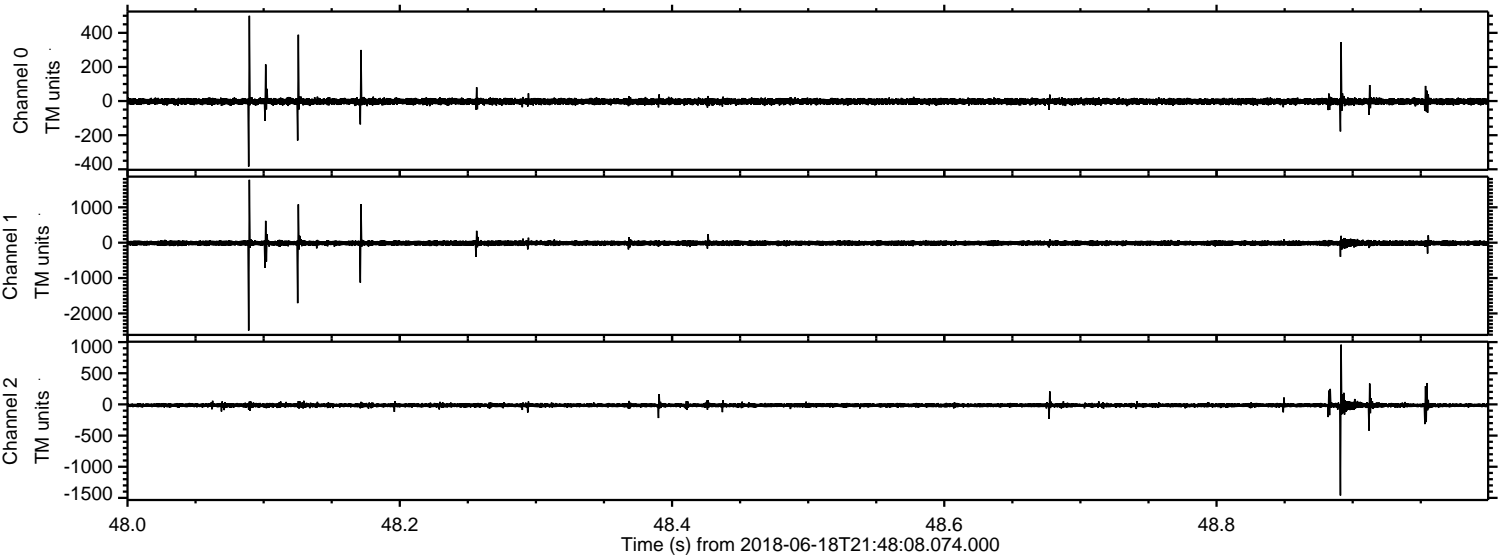

ELMAVAN 3D WAVEFORMS (Measured data sampled at 50 kHz) 51000 packets of 144 samples from 2018-06-18T21:48:08.074.000. Part 27/147

Processed Mon Jun 18 23:56:04 2018 by ELM ver.2012-10-06 from 001__elm20180618_214807__dat00.bin

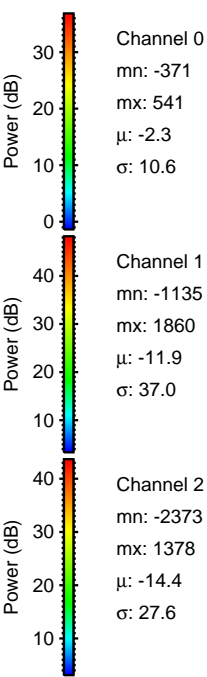
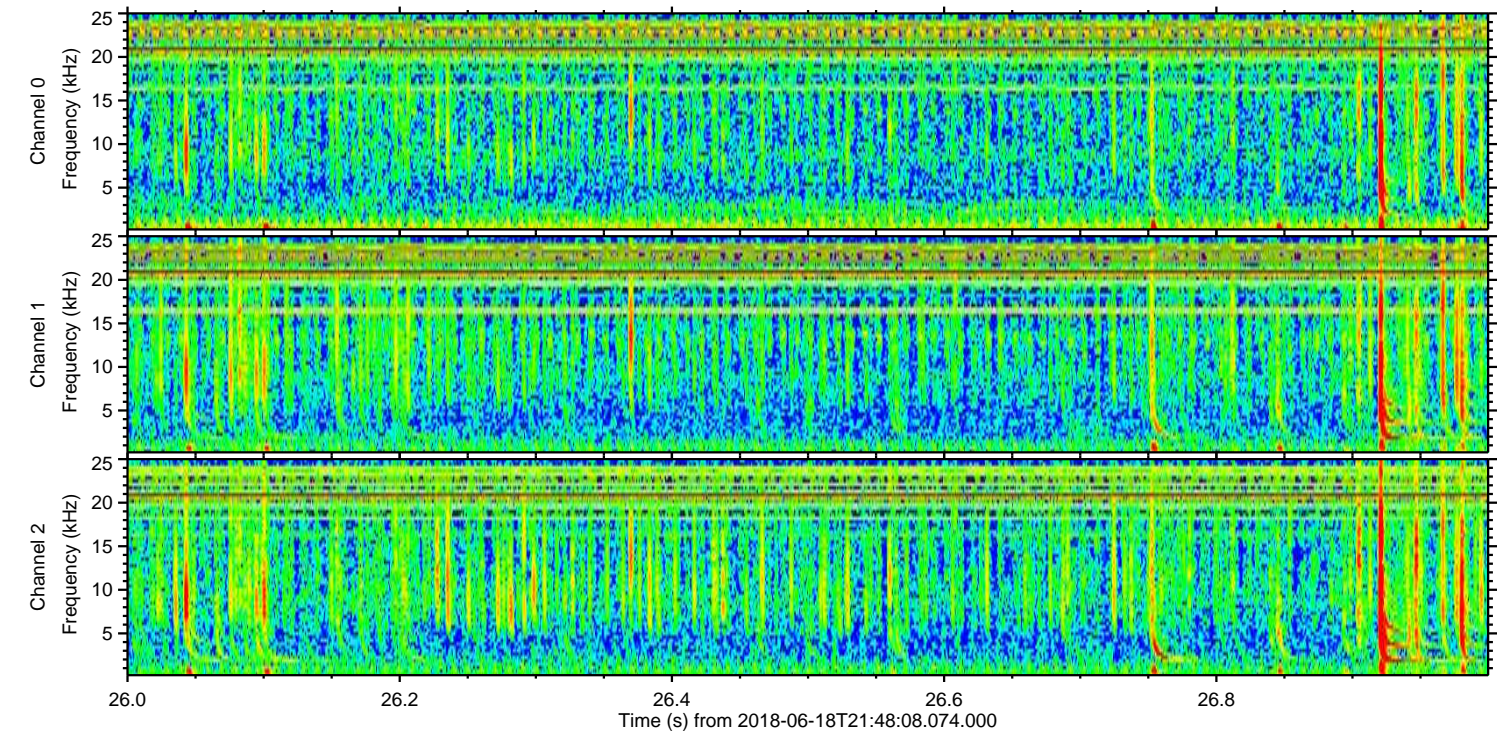
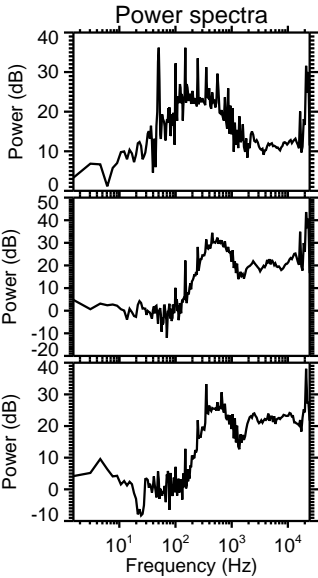
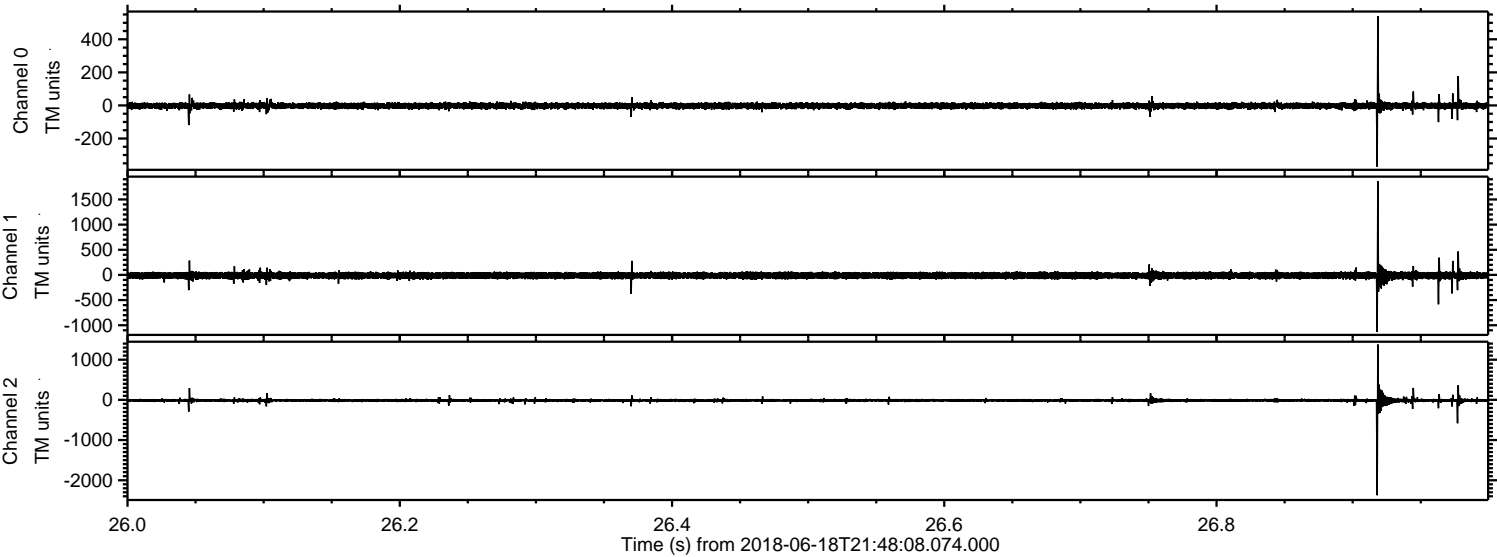

Channel 0
mn: -371
mx: 541
 μ : -2.3
 σ : 10.6

Channel 1
mn: -1135
mx: 1860
 μ : -11.9
 σ : 37.0

Channel 2
mn: -2373
mx: 1378
 μ : -14.4
 σ : 27.6

Processed Mon Jun 18 23:56:04 2018 by ELM ver.2012-10-06 from 001__elm20180618_214807__dat00.bin

