

ELMAVAN 3D WAVEFORMS (Measured data sampled at 50 kHz) 50999 packets of 144 samples from 2018-06-18T05:37:27.981.999.

Processed Mon Jun 18 07:45:10 2018 by ELM ver.2012-10-06 from 001__elm20180618_053726__dat00.bin

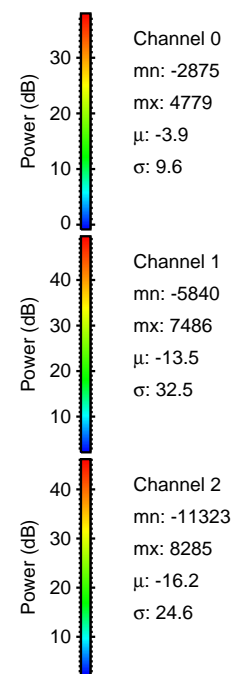
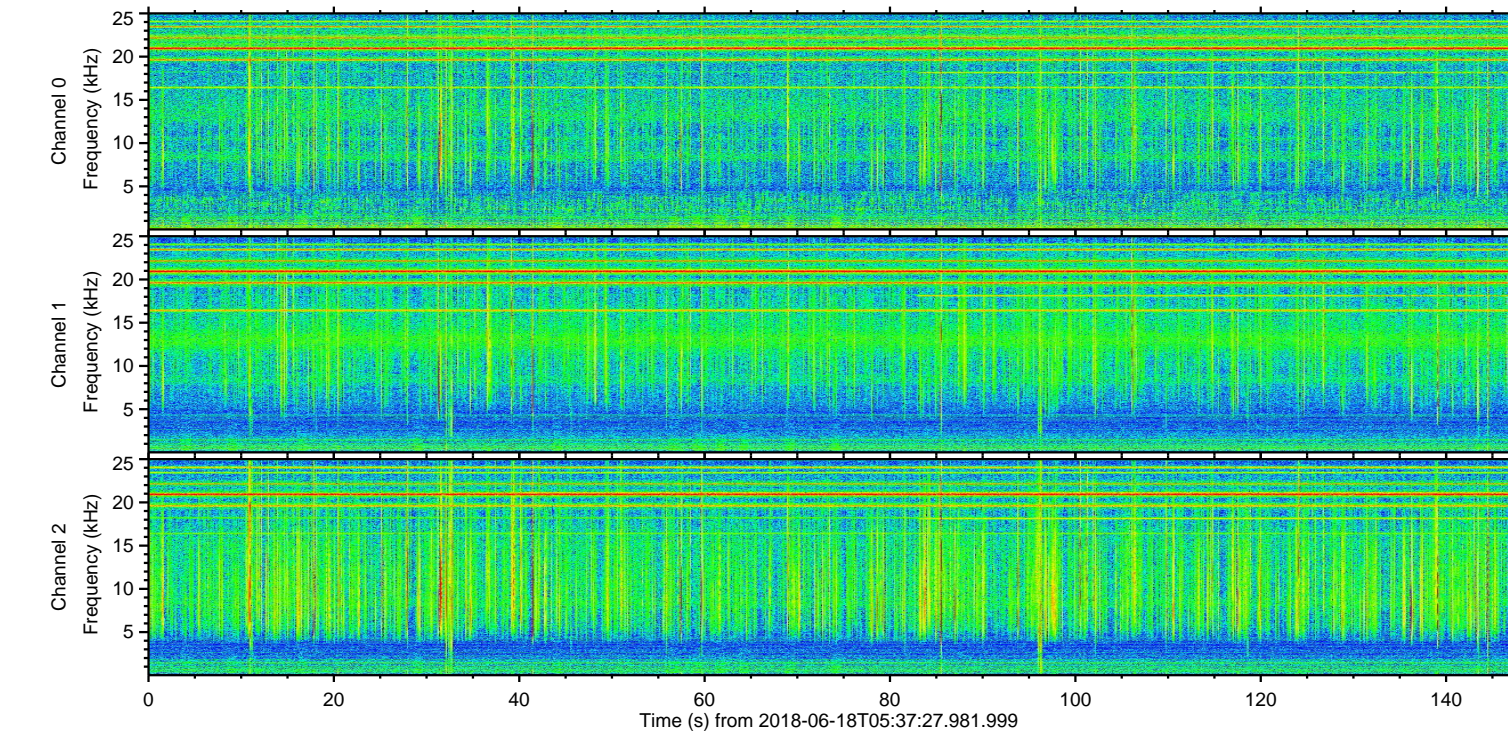
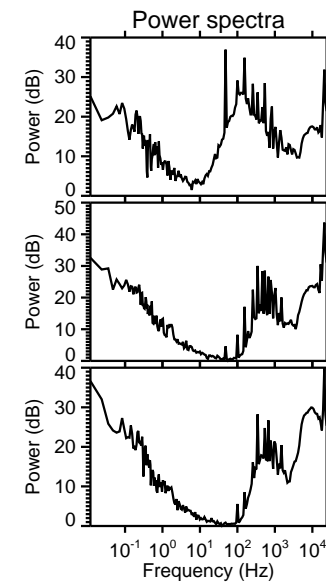
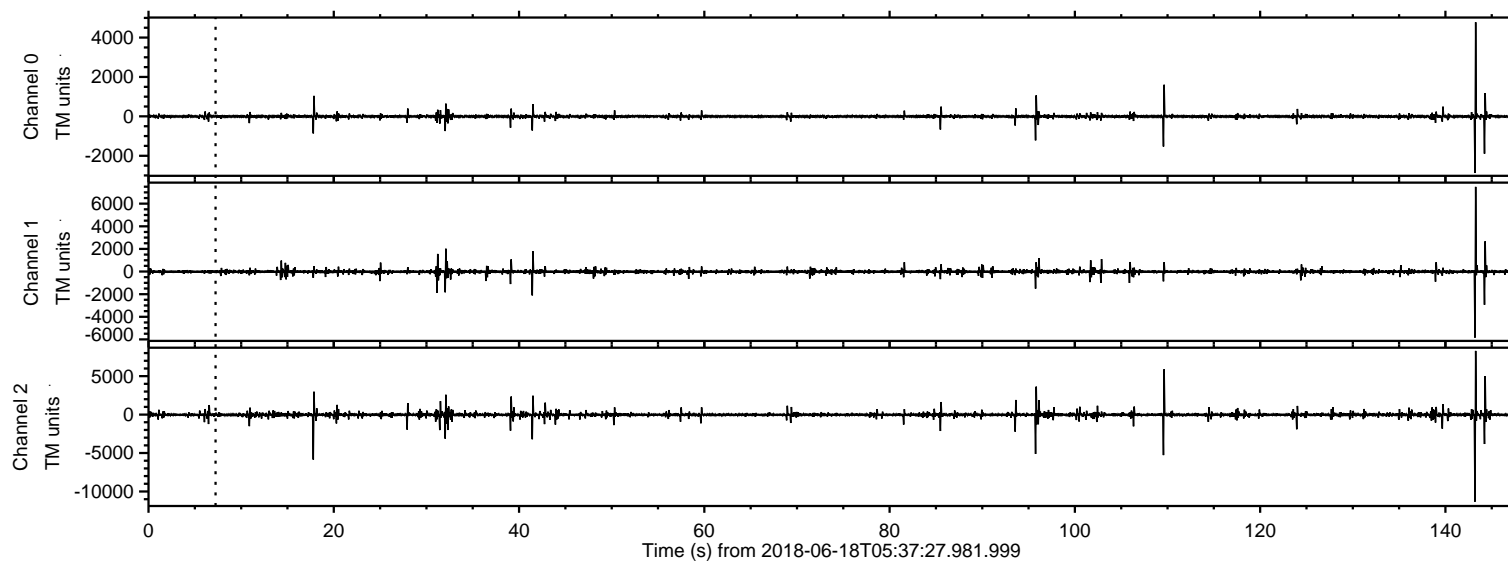

ELMAVAN 3D WAVEFORMS (Measured data sampled at 50 kHz) 50999 packets of 144 samples from 2018-06-18T05:37:27.981.999. Part 144/147

Processed Mon Jun 18 07:45:16 2018 by ELM ver.2012-10-06 from 001__elm20180618_053726__dat00.bin

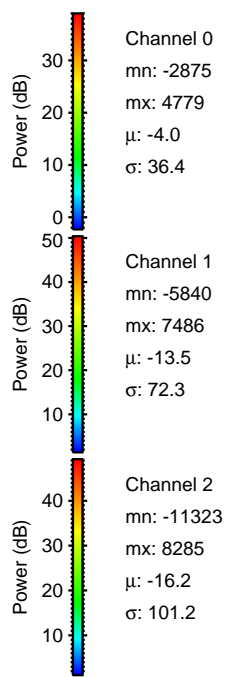
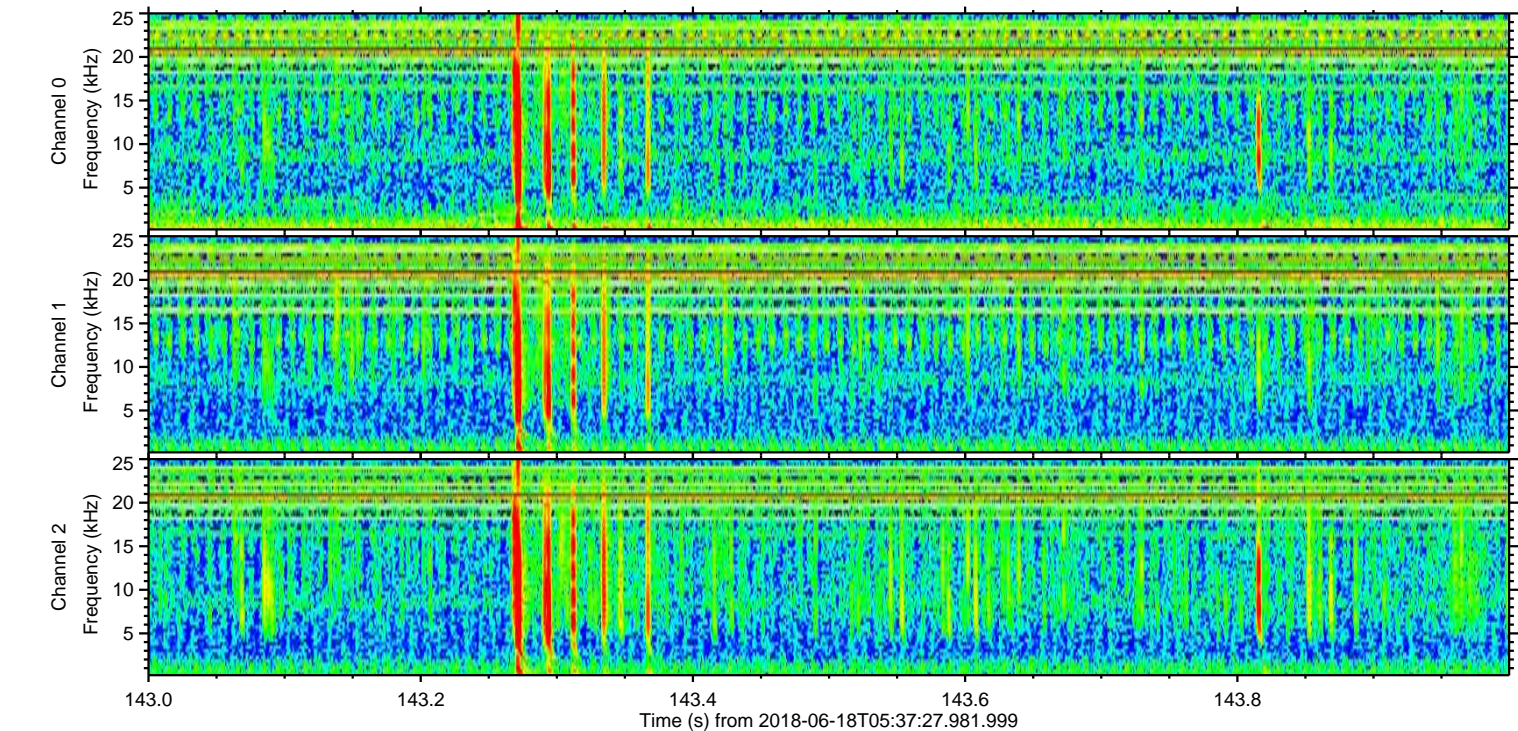
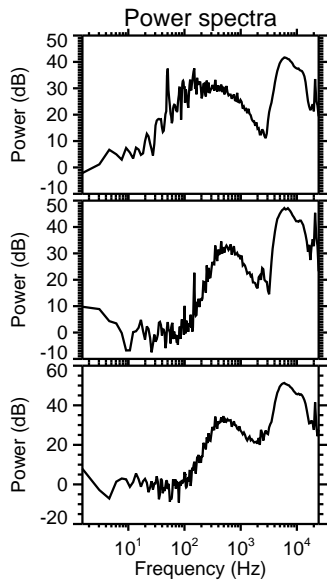
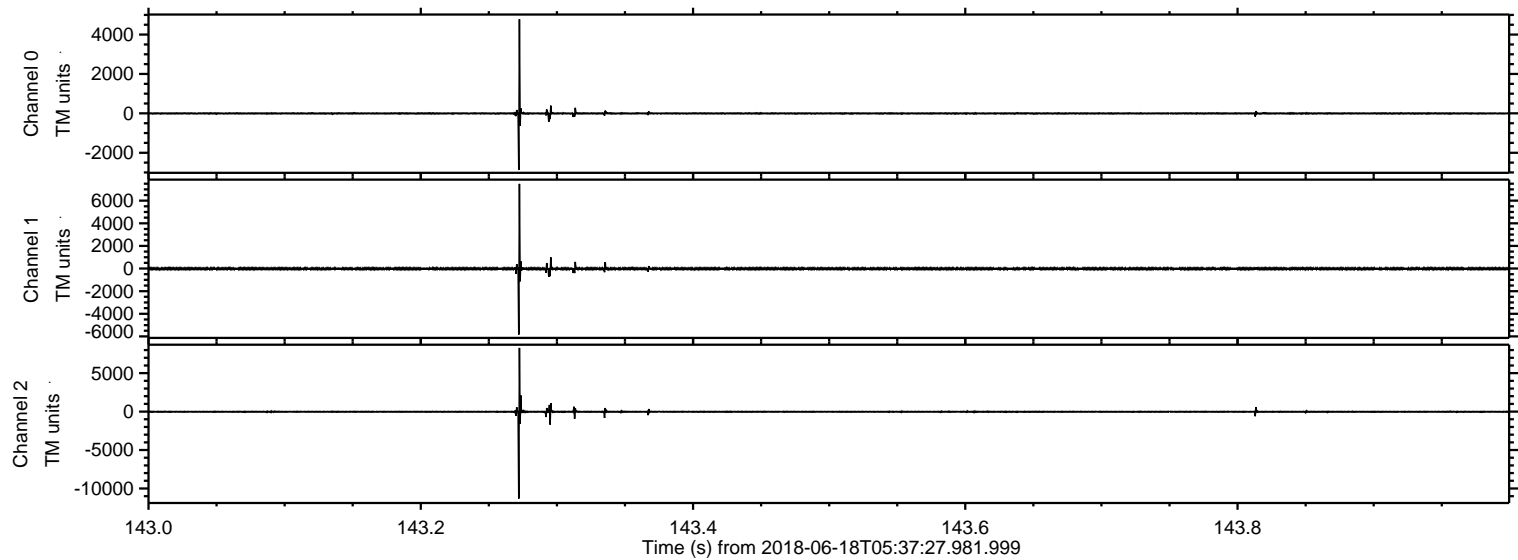

ELMAVAN 3D WAVEFORMS (Measured data sampled at 50 kHz) 50999 packets of 144 samples from 2018-06-18T05:37:27.981.999. Part 110/147

Processed Mon Jun 18 07:45:16 2018 by ELM ver.2012-10-06 from 001__elm20180618_053726__dat00.bin

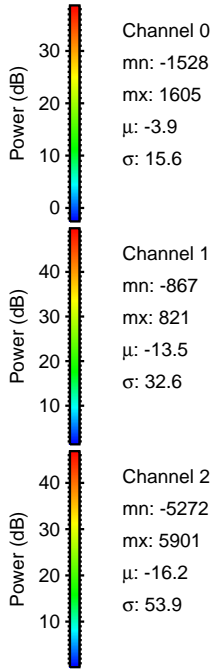
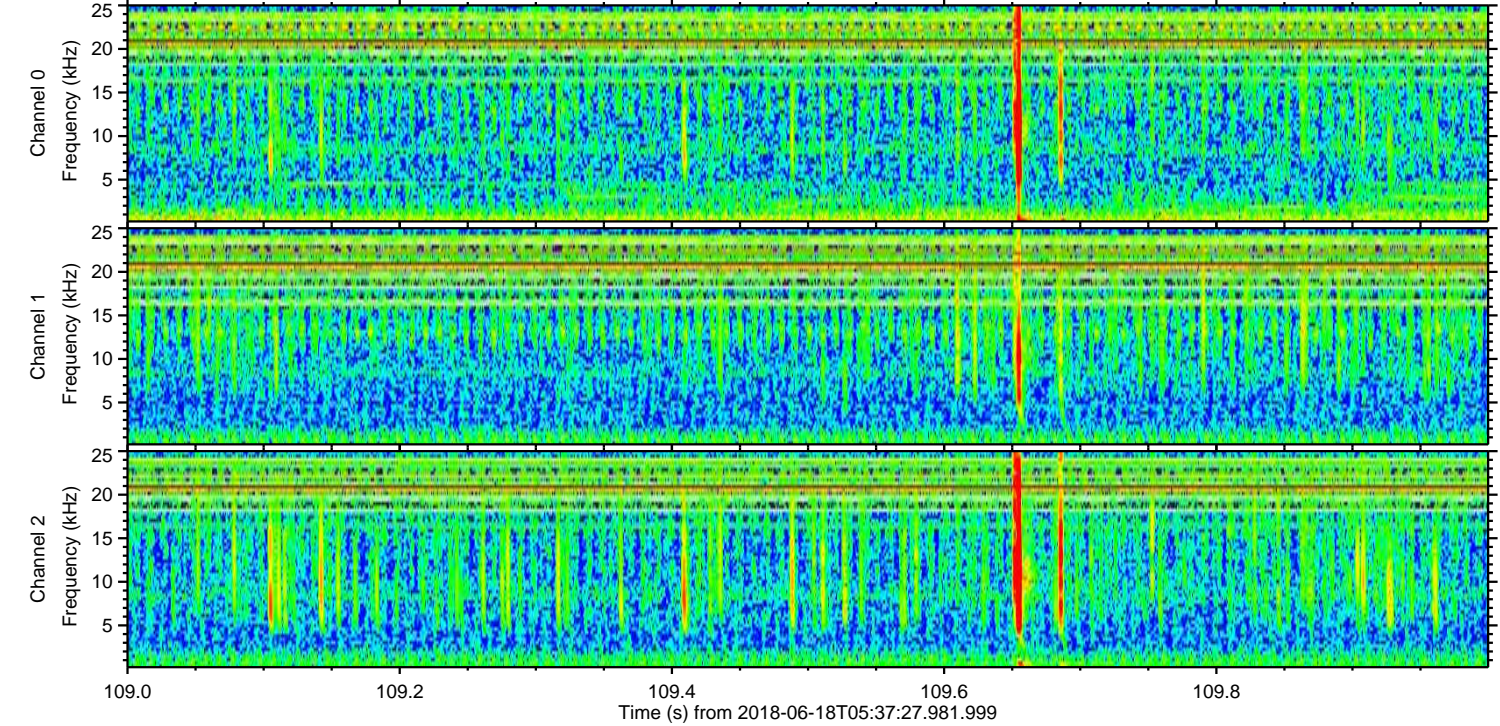
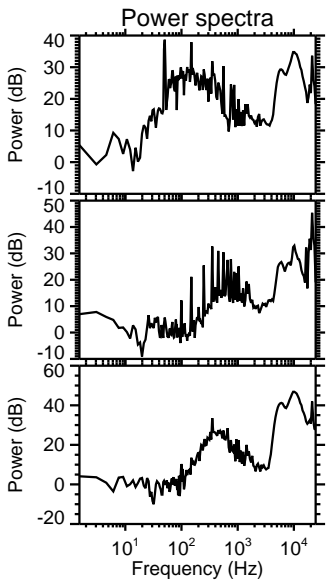
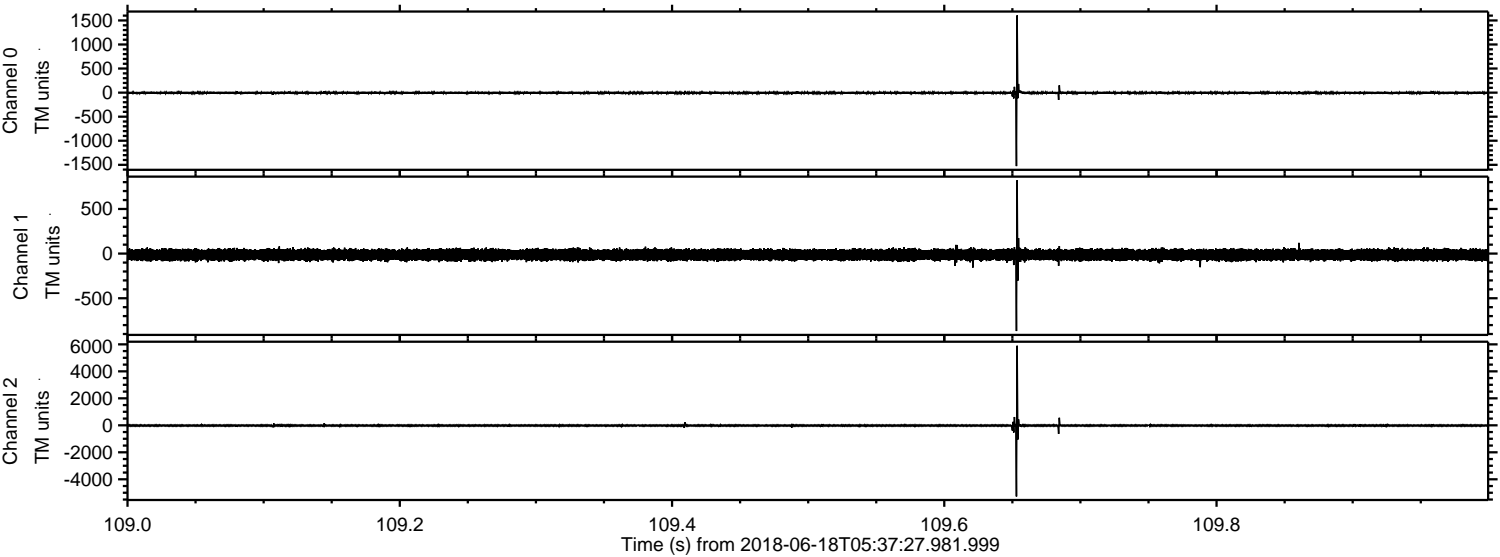

ELMAVAN 3D WAVEFORMS (Measured data sampled at 50 kHz) 50999 packets of 144 samples from 2018-06-18T05:37:27.981.999. Part 18/147

Processed Mon Jun 18 07:45:17 2018 by ELM ver.2012-10-06 from 001__elm20180618_053726__dat00.bin

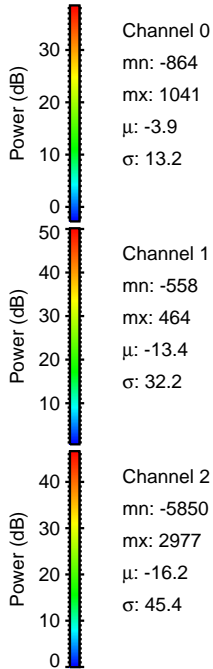
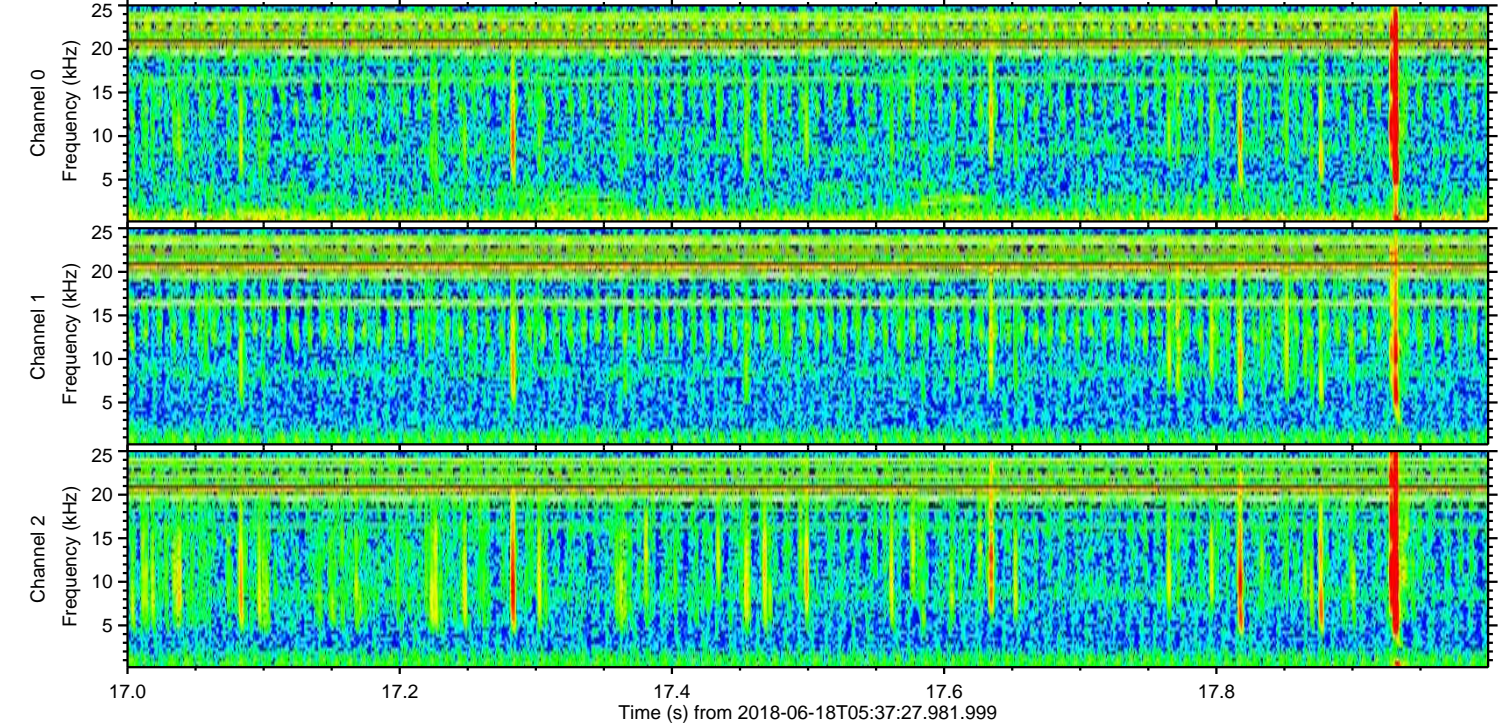
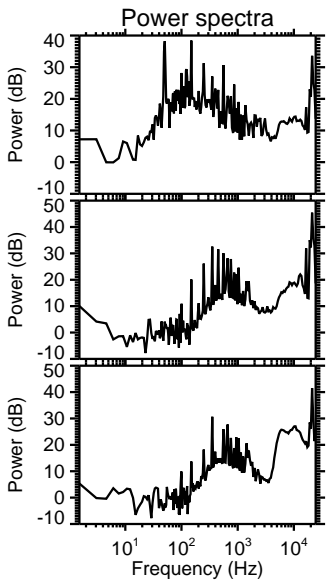
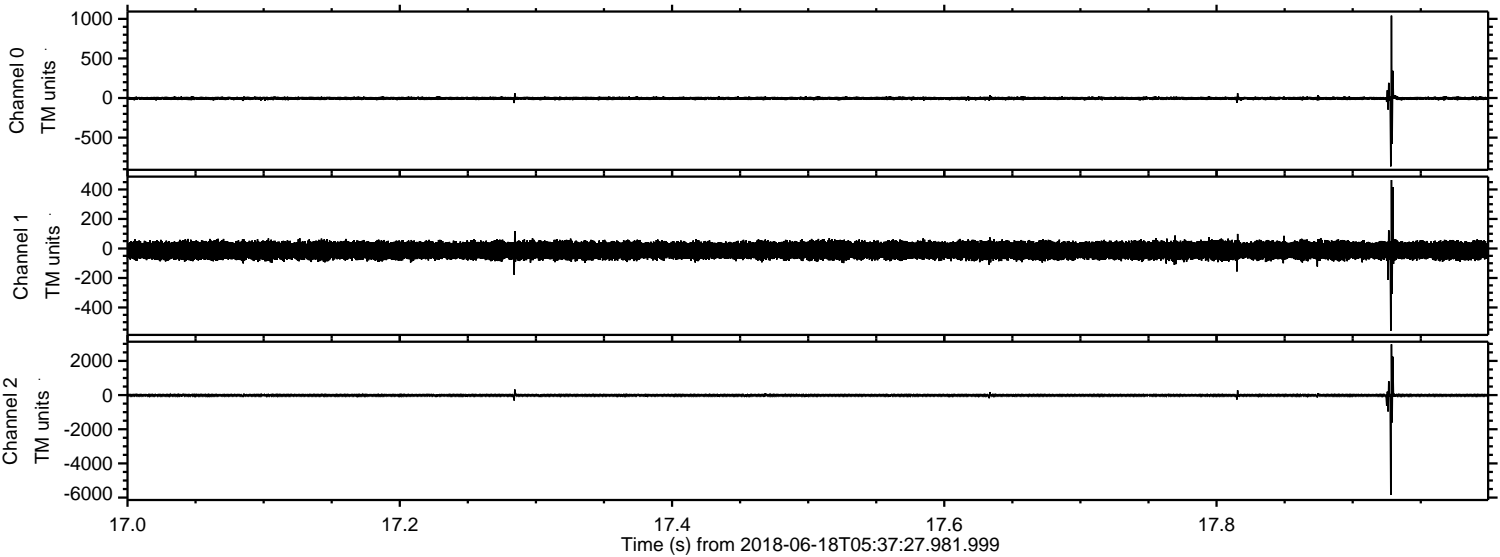

Processed Mon Jun 18 07:45:18 2018 by ELM ver.2012-10-06 from 001__elm20180618_053726__dat00.bin

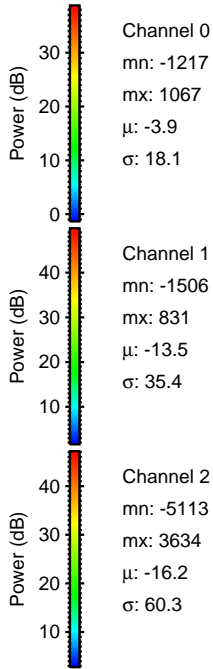
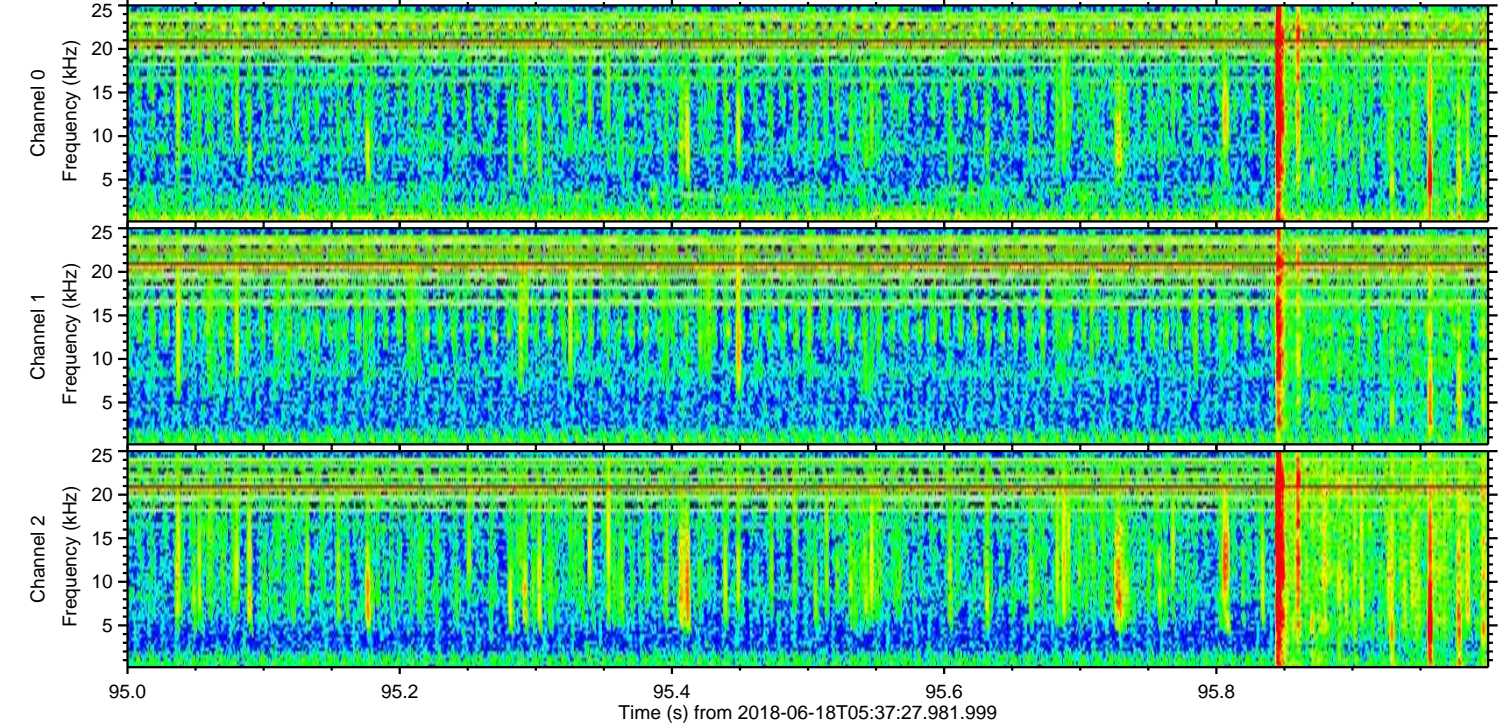
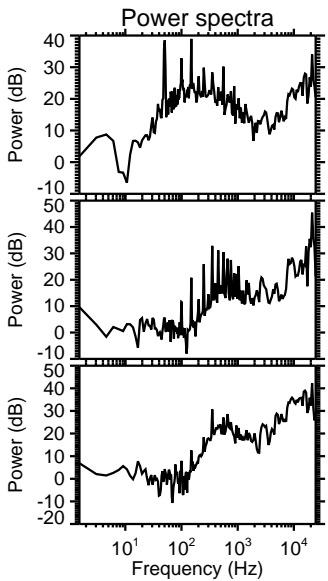
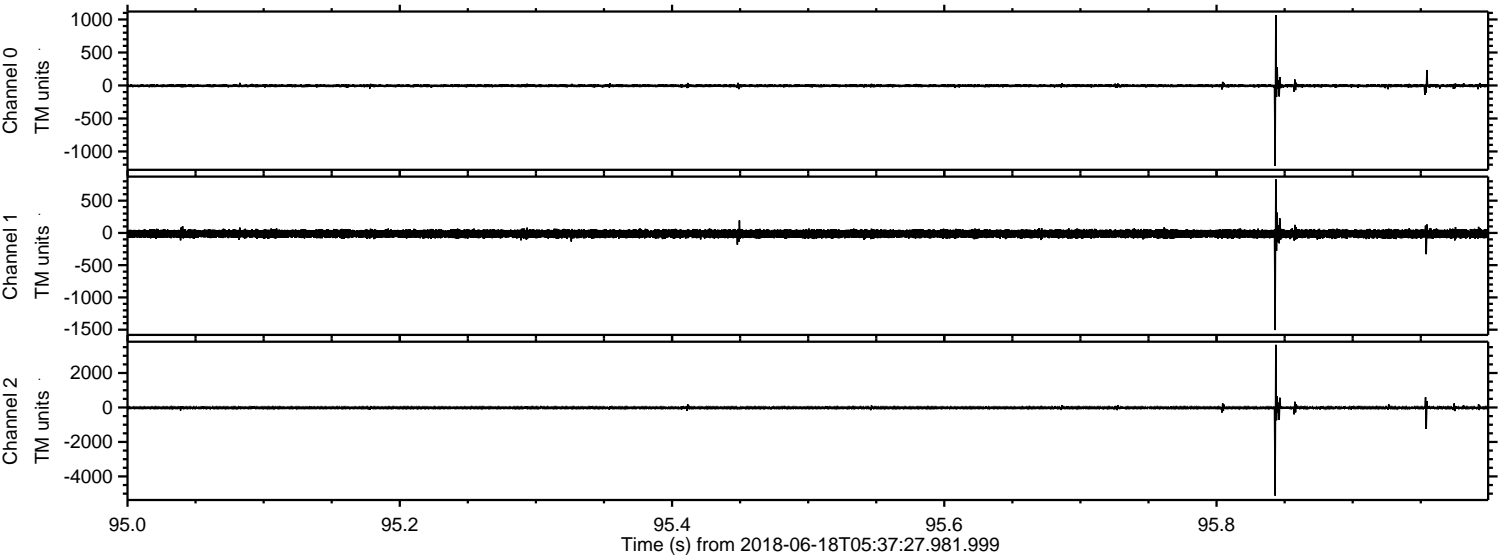

Channel 0
mn: -1217
mx: 1067
 μ : -3.9
 σ : 18.1

Channel 1
mn: -1506
mx: 831
 μ : -13.5
 σ : 35.4

Channel 2
mn: -5113
mx: 3634
 μ : -16.2
 σ : 60.3

ELMAVAN 3D WAVEFORMS (Measured data sampled at 50 kHz) 50999 packets of 144 samples from 2018-06-18T05:37:27.981.999. Part 145/147

Processed Mon Jun 18 07:45:18 2018 by ELM ver.2012-10-06 from 001__elm20180618_053726__dat00.bin

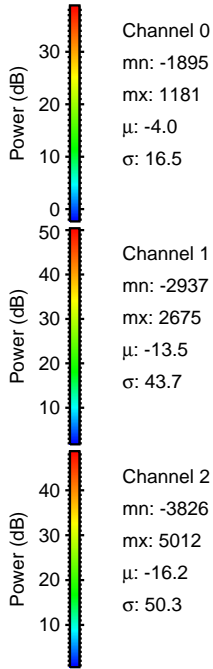
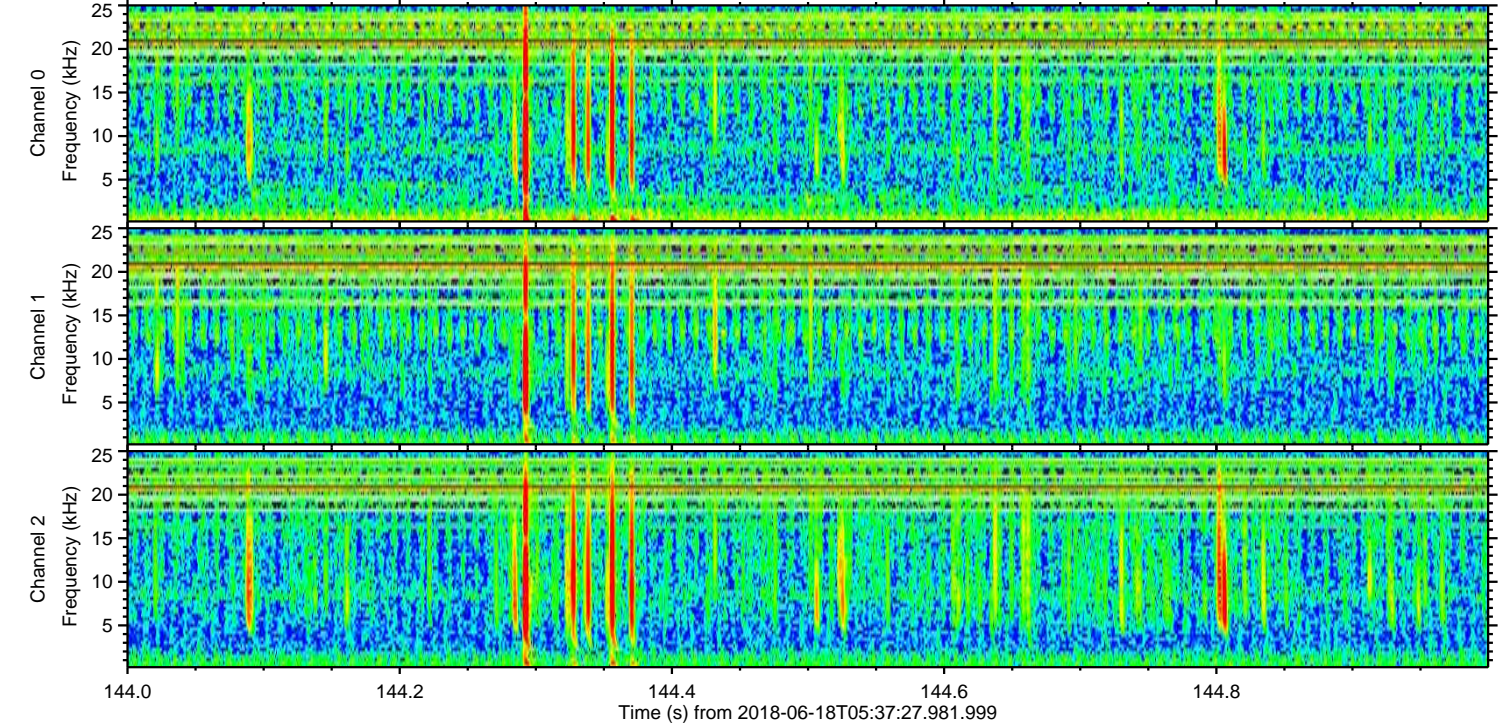
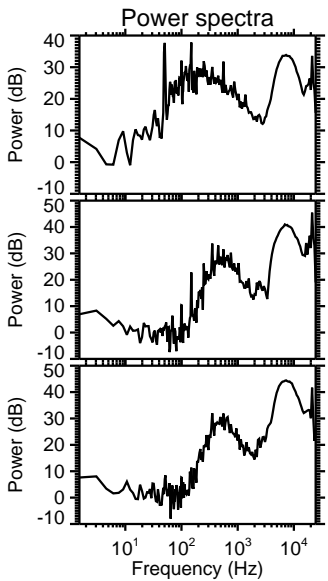
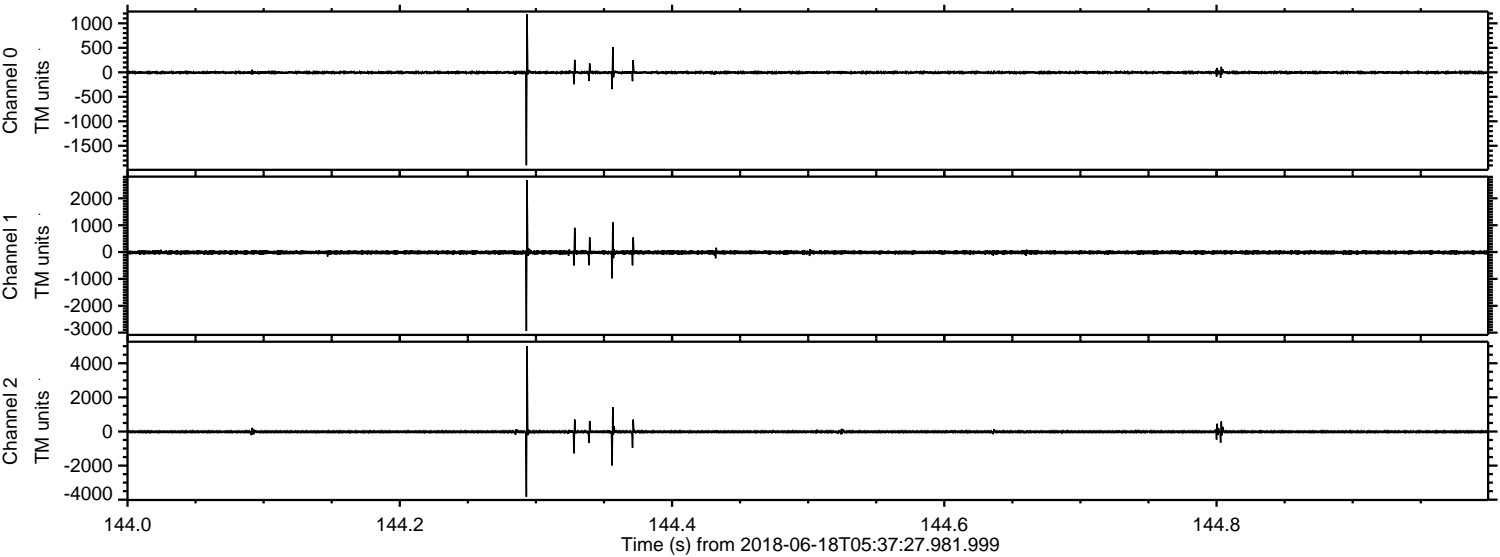

Channel 0
mn: -1895
mx: 1181
 μ : -4.0
 σ : 16.5

Channel 1
mn: -2937
mx: 2675
 μ : -13.5
 σ : 43.7

Channel 2
mn: -3826
mx: 5012
 μ : -16.2
 σ : 50.3

Processed Mon Jun 18 07:45:19 2018 by ELM ver.2012-10-06 from 001__elm20180618_053726__dat00.bin

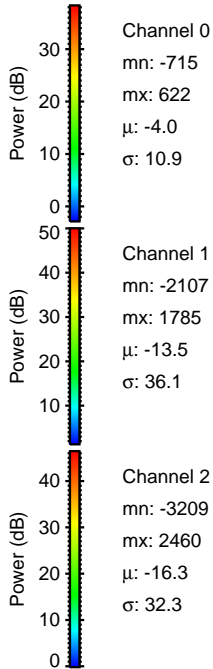
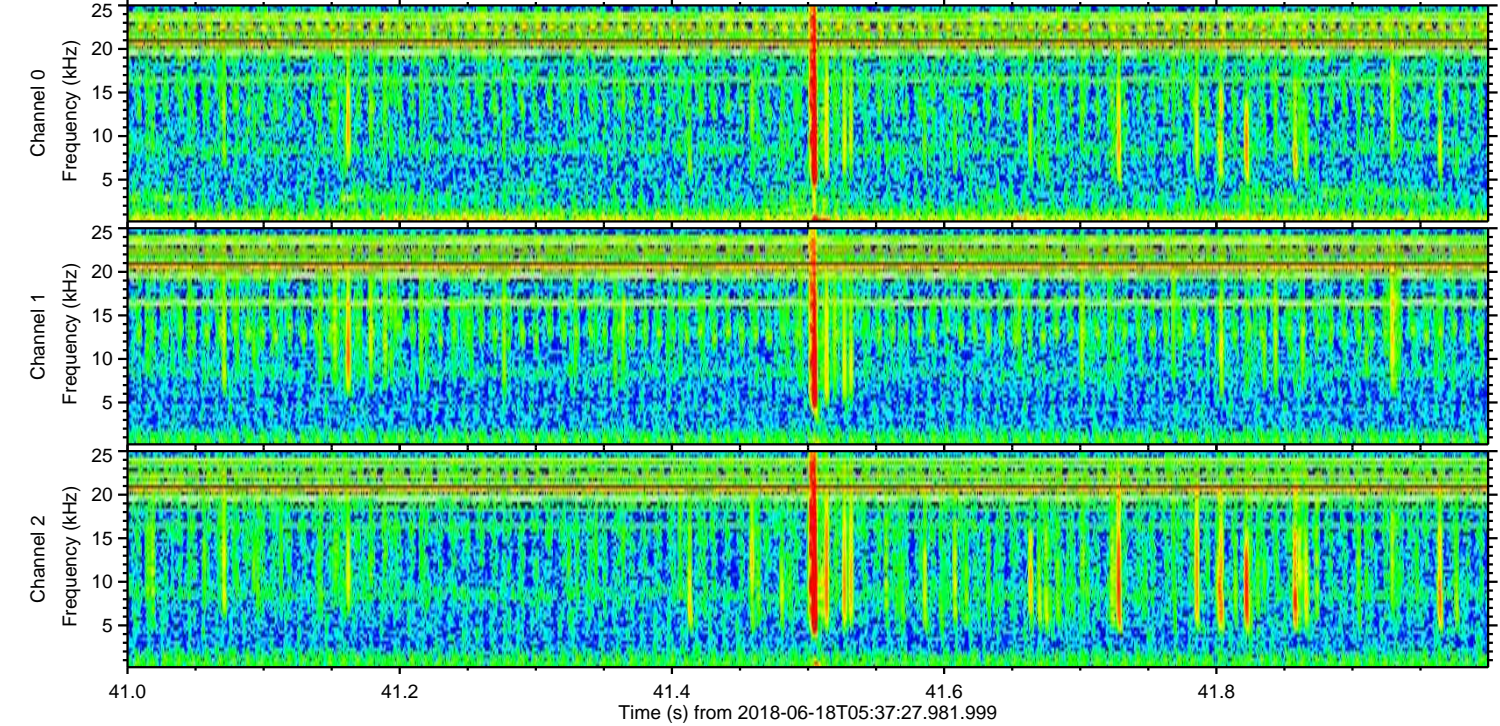
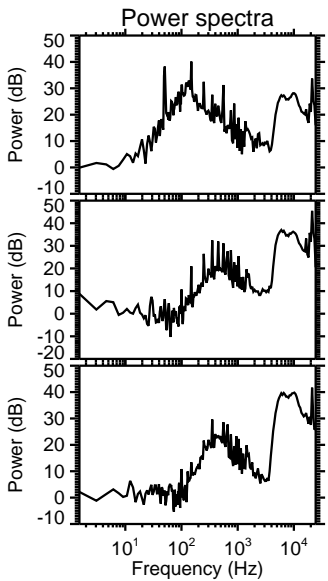
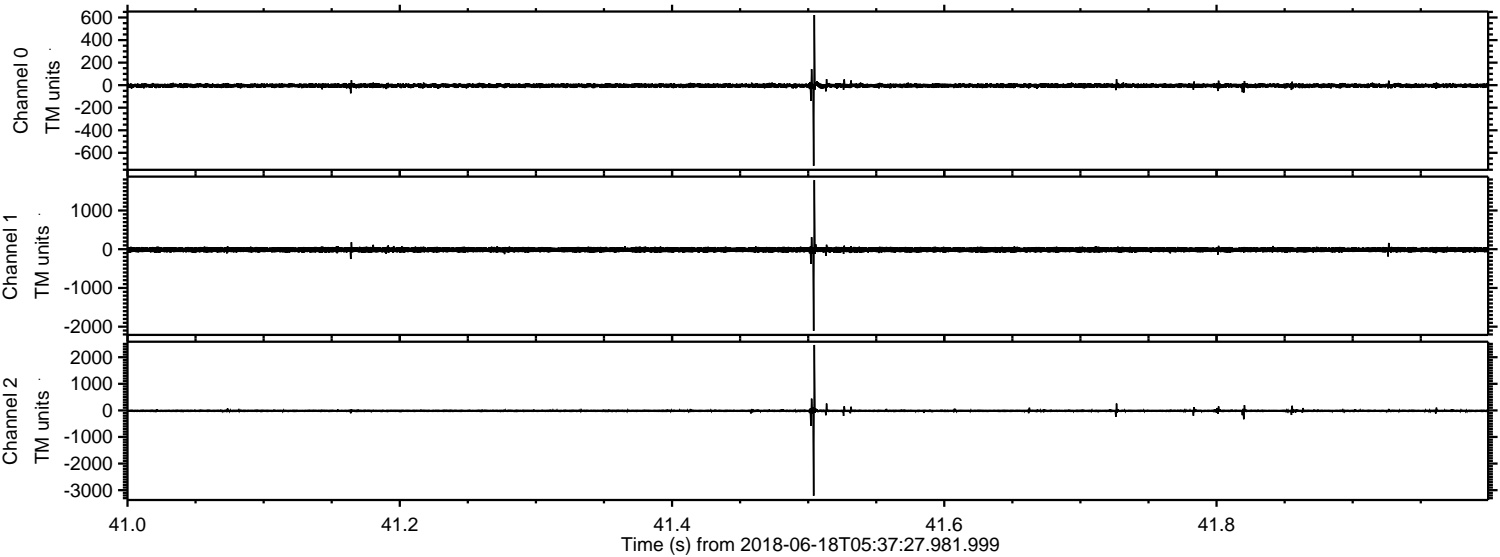

Processed Mon Jun 18 07:45:19 2018 by ELM ver.2012-10-06 from 001__elm20180618_053726__dat00.bin

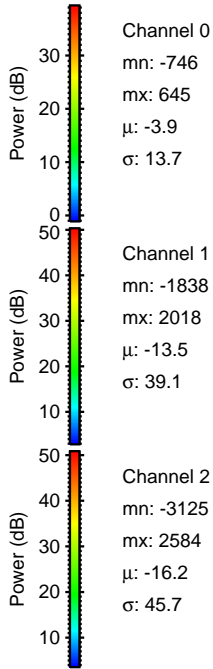
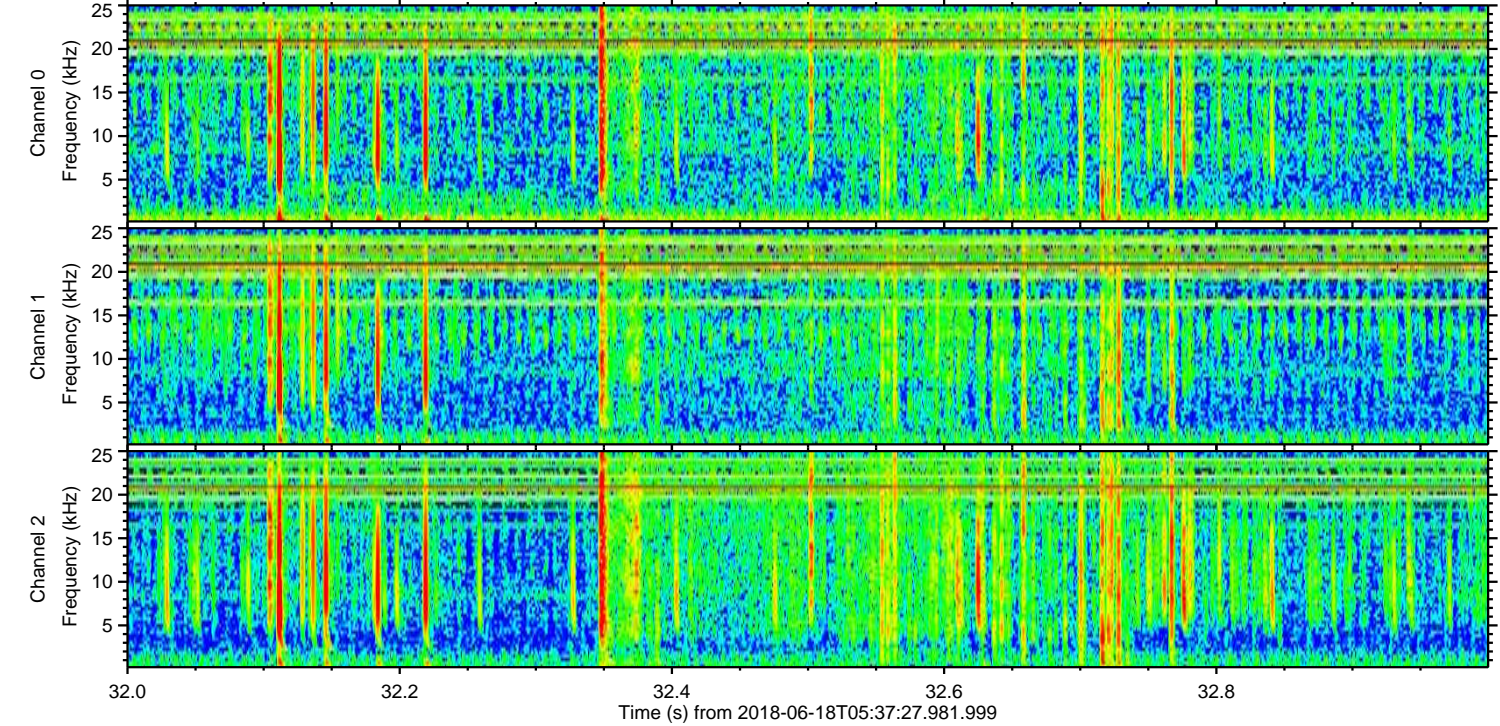
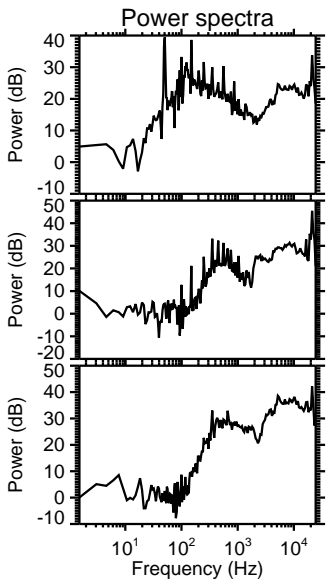
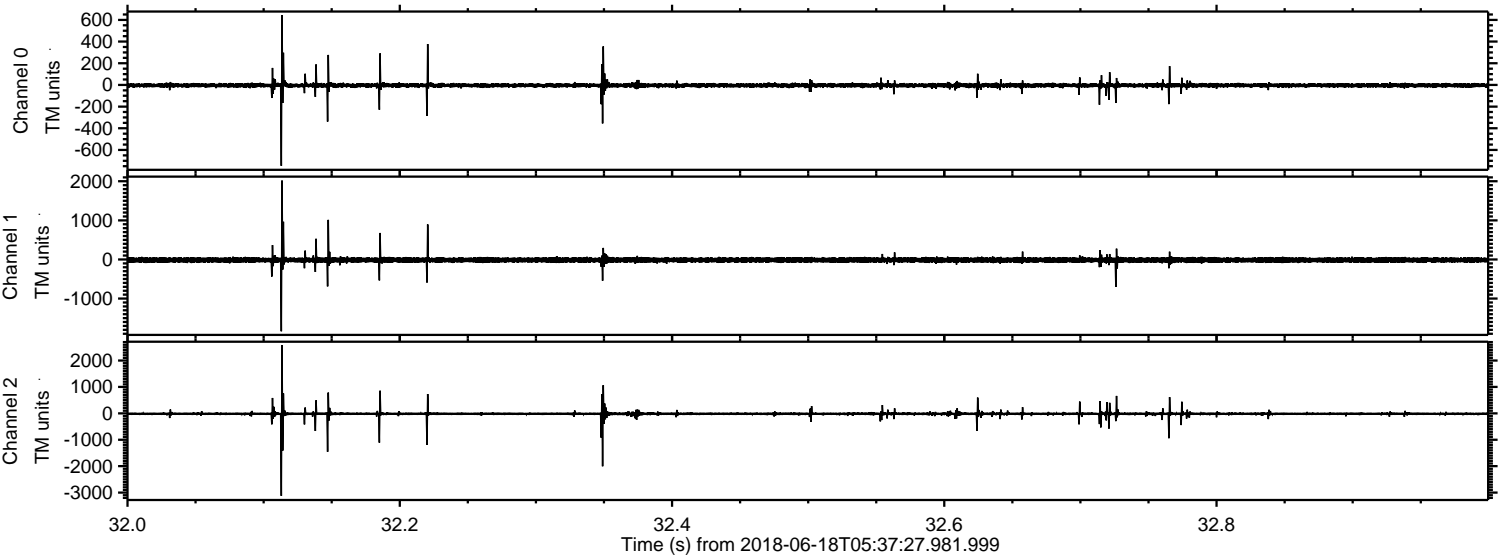

Processed Mon Jun 18 07:45:20 2018 by ELM ver.2012-10-06 from 001__elm20180618_053726__dat00.bin

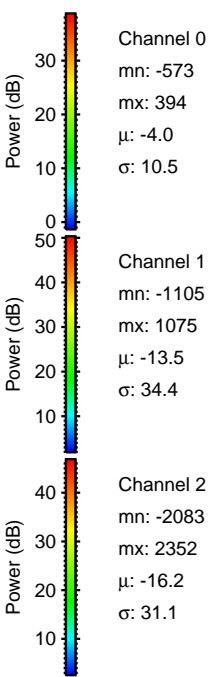
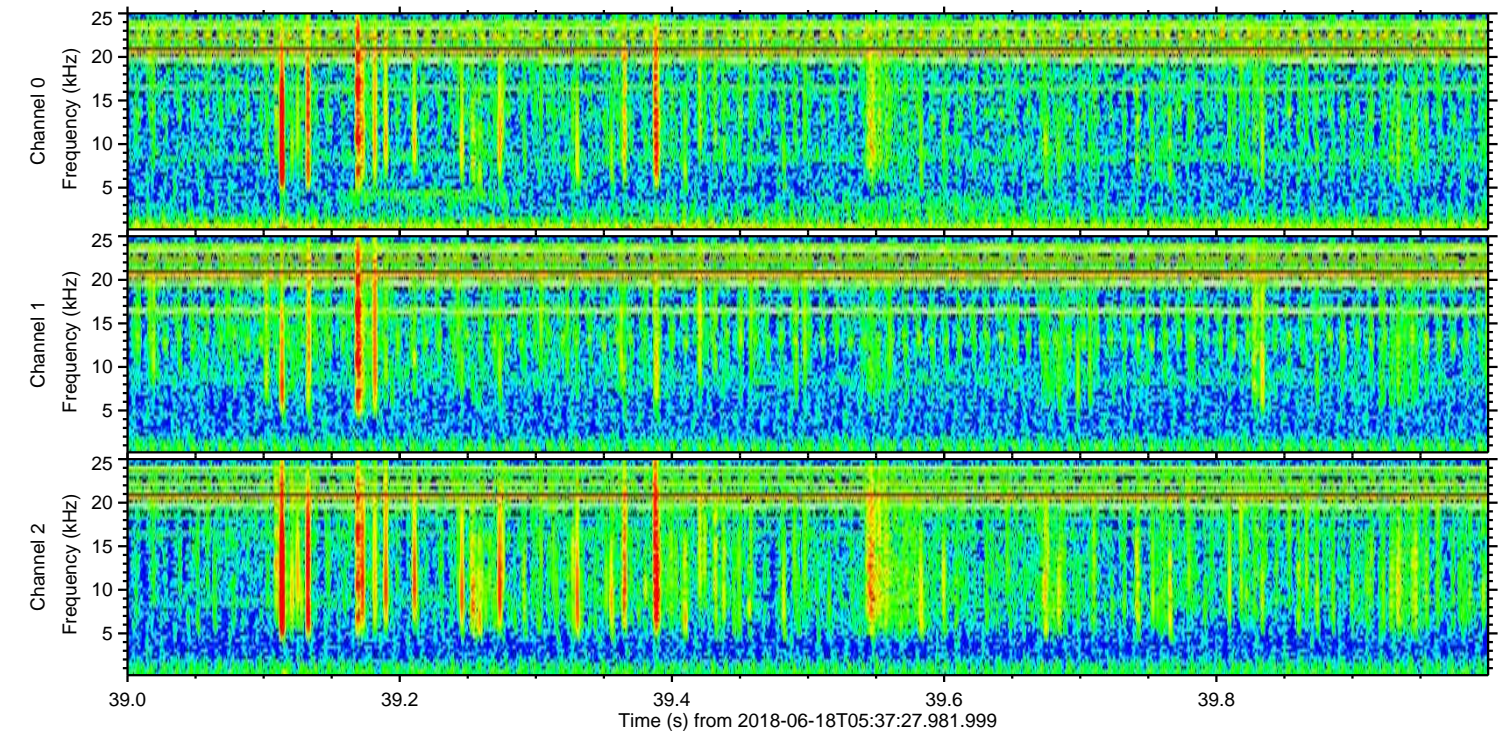
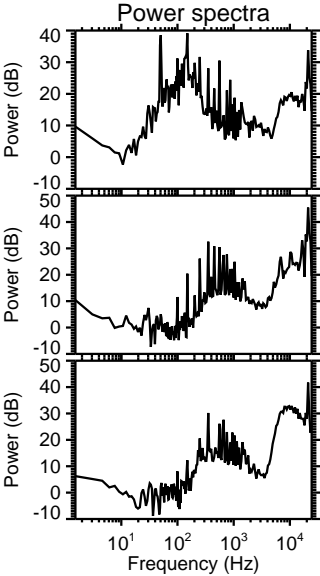
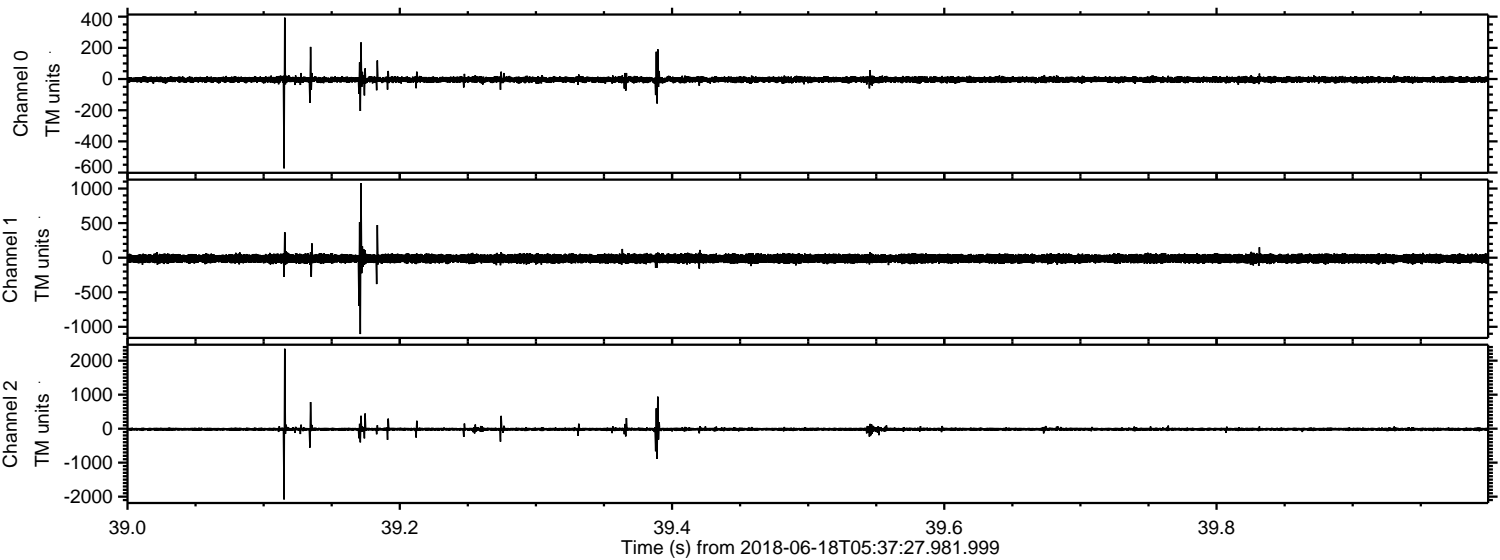

Processed Mon Jun 18 07:45:21 2018 by ELM ver.2012-10-06 from 001__elm20180618_053726__dat00.bin

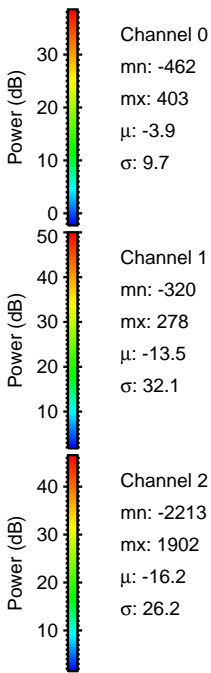
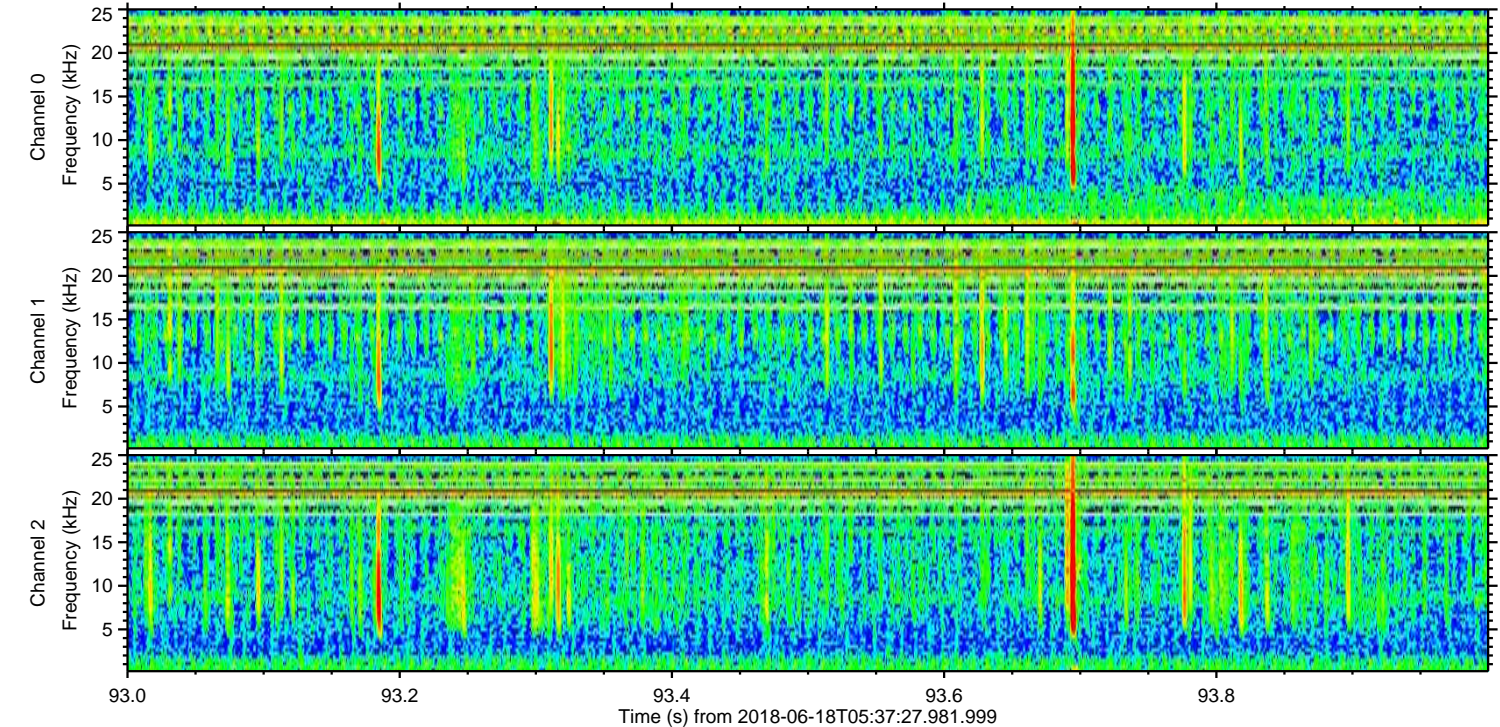
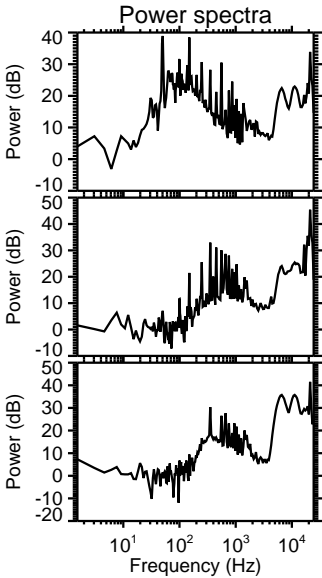
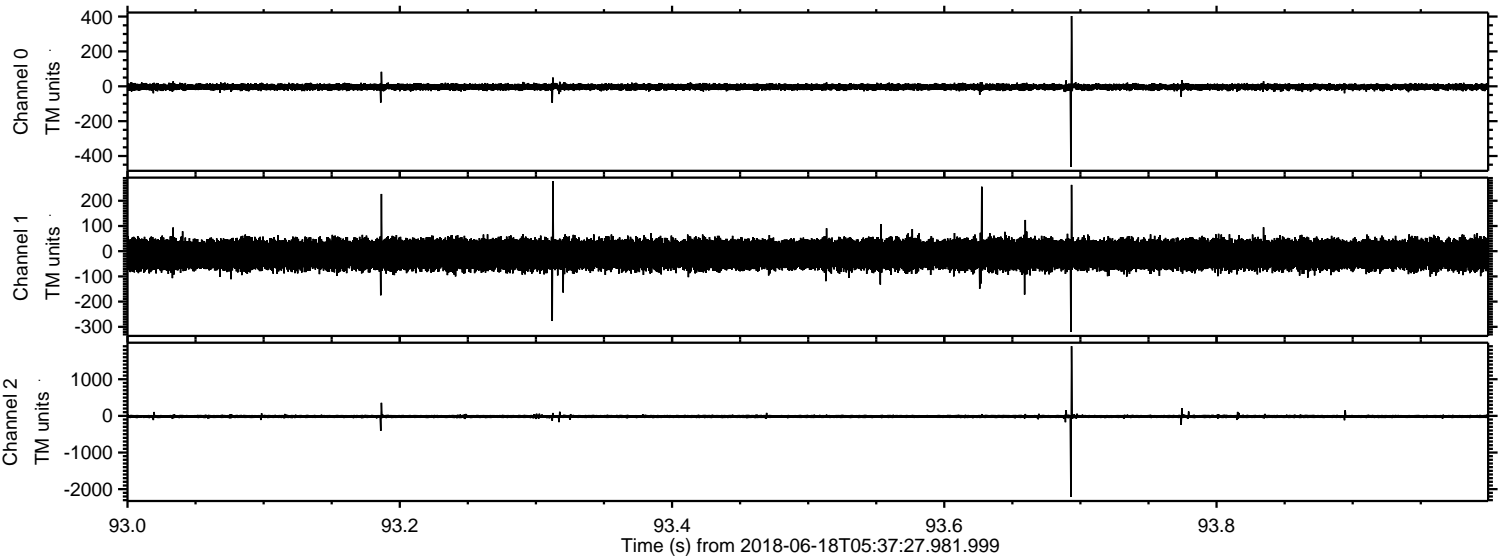

Channel 0
mn: -462
mx: 403
 μ : -3.9
 σ : 9.7

Channel 1
mn: -320
mx: 278
 μ : -13.5
 σ : 32.1

Channel 2
mn: -2213
mx: 1902
 μ : -16.2
 σ : 26.2

Processed Mon Jun 18 07:45:22 2018 by ELM ver.2012-10-06 from 001__elm20180618_053726__dat00.bin

