

ELMAVAN 3D WAVEFORMS (Measured data sampled at 50 kHz) 51000 packets of 144 samples from 2018-06-17T04:36:26.207.000.

Processed Sun Jun 17 06:44:19 2018 by ELM ver.2012-10-06 from 001__elm20180617_043625__dat00.bin

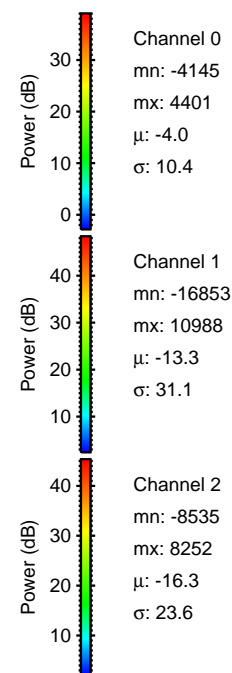

Processed Sun Jun 17 06:44:26 2018 by ELM ver.2012-10-06 from 001__elm20180617_043625__dat00.bin

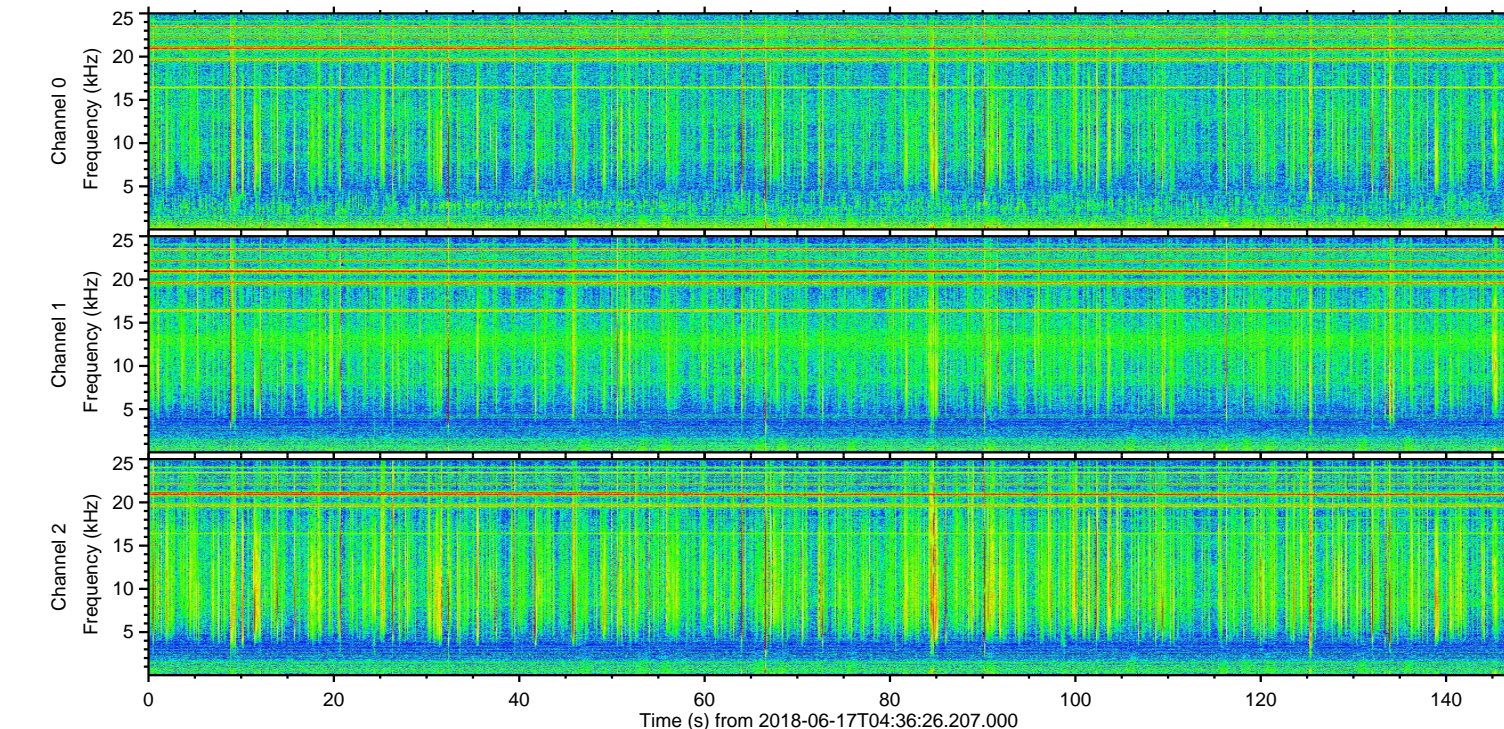
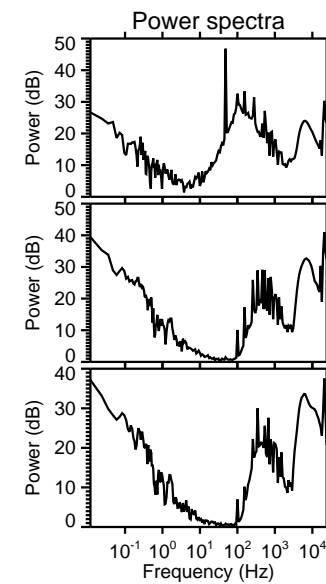
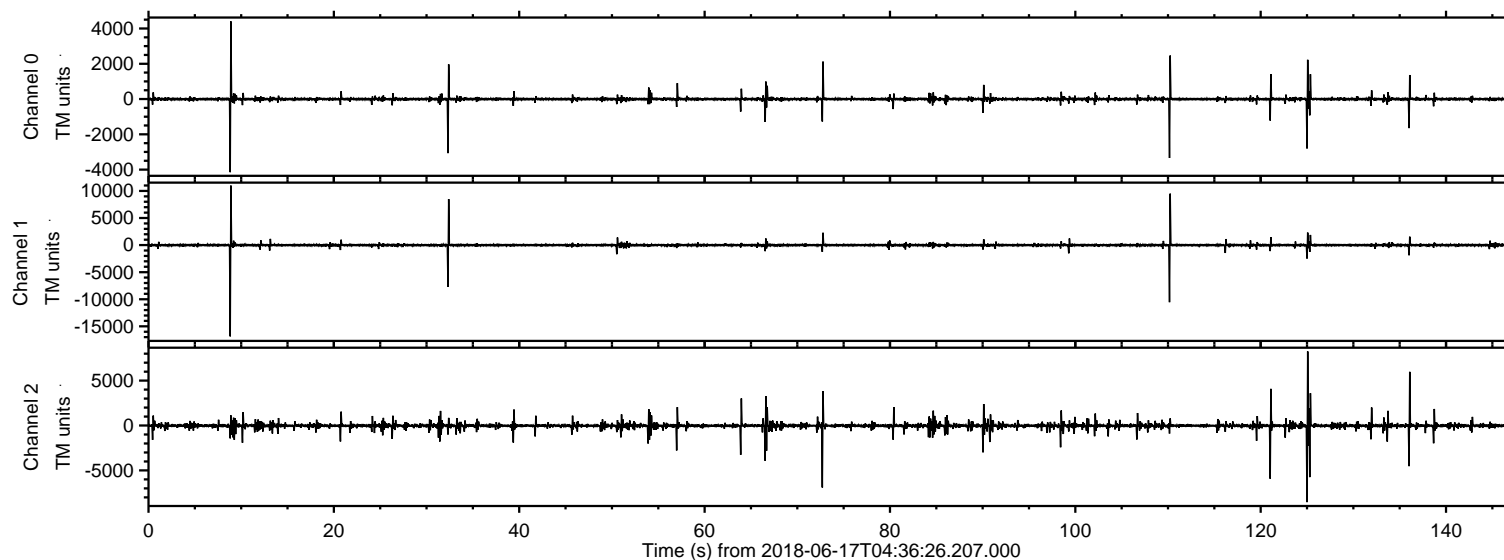
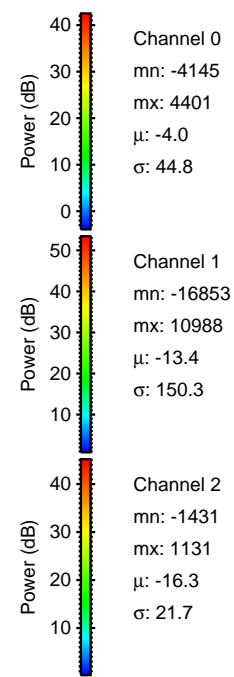
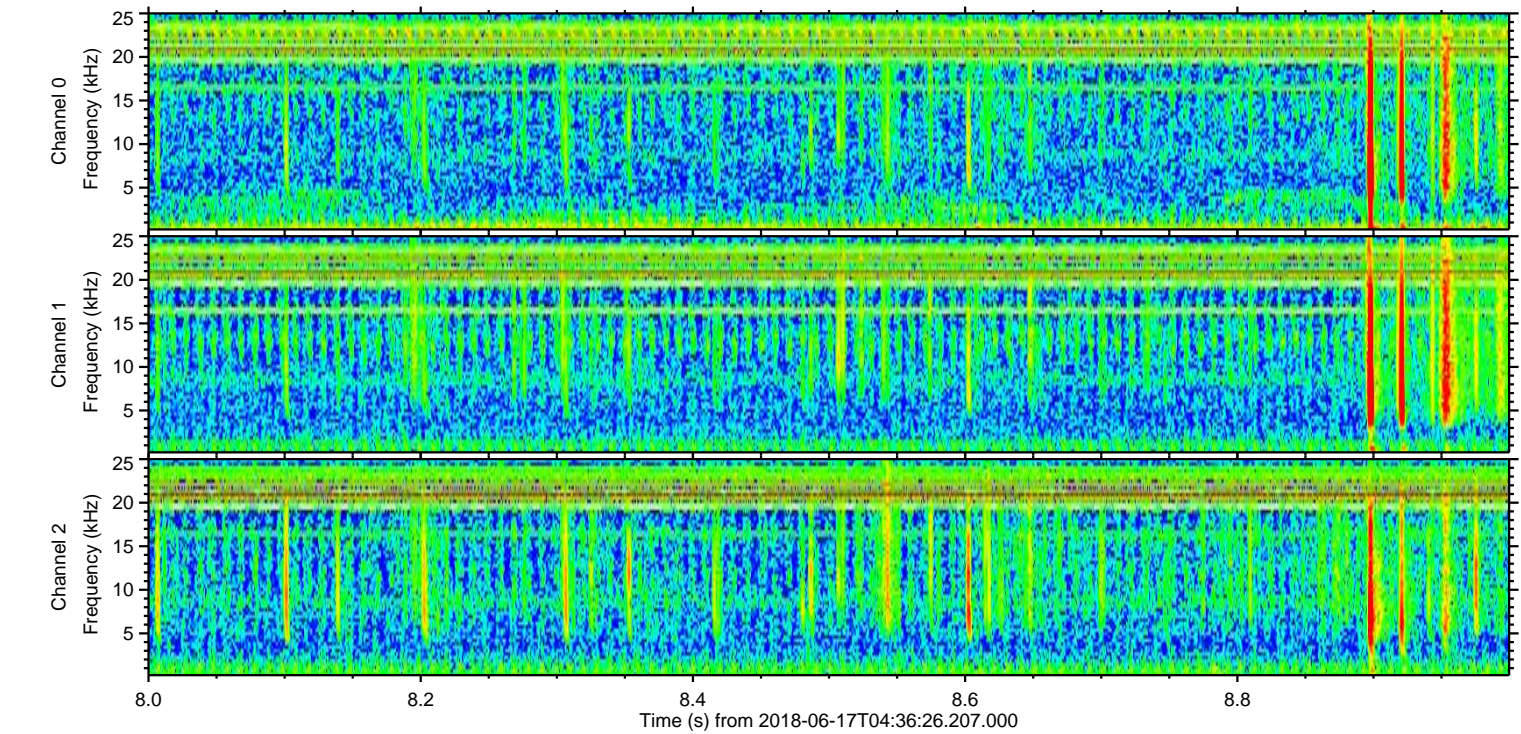
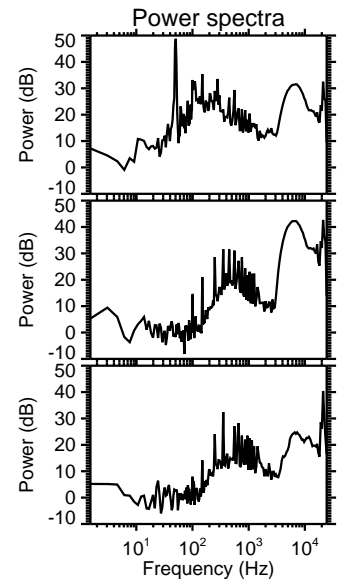
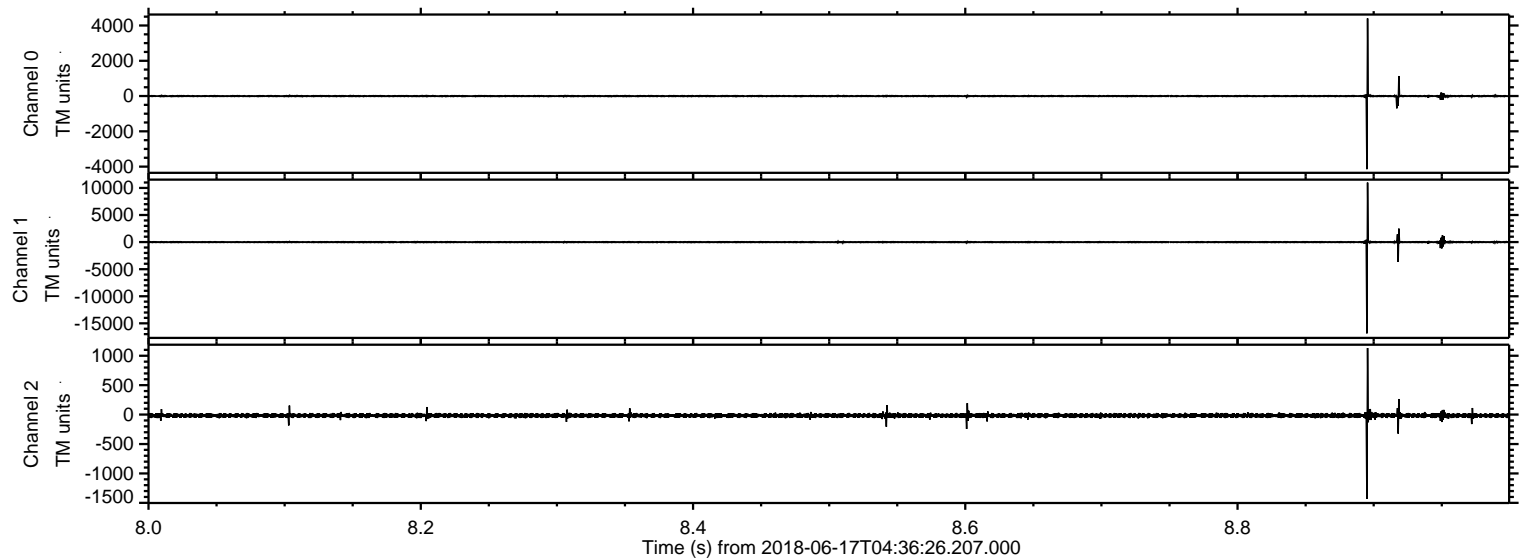

ELMAVAN 3D WAVEFORMS (Measured data sampled at 50 kHz) 51000 packets of 144 samples from 2018-06-17T04:36:26.207.000. Part 111/147

Processed Sun Jun 17 06:44:27 2018 by ELM ver.2012-10-06 from 001__elm20180617_043625__dat00.bin

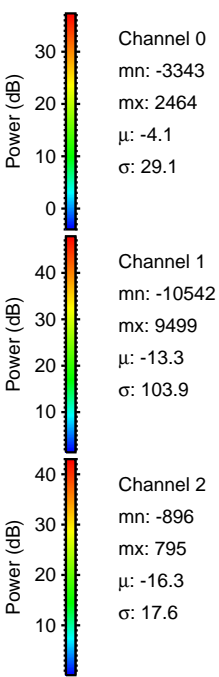
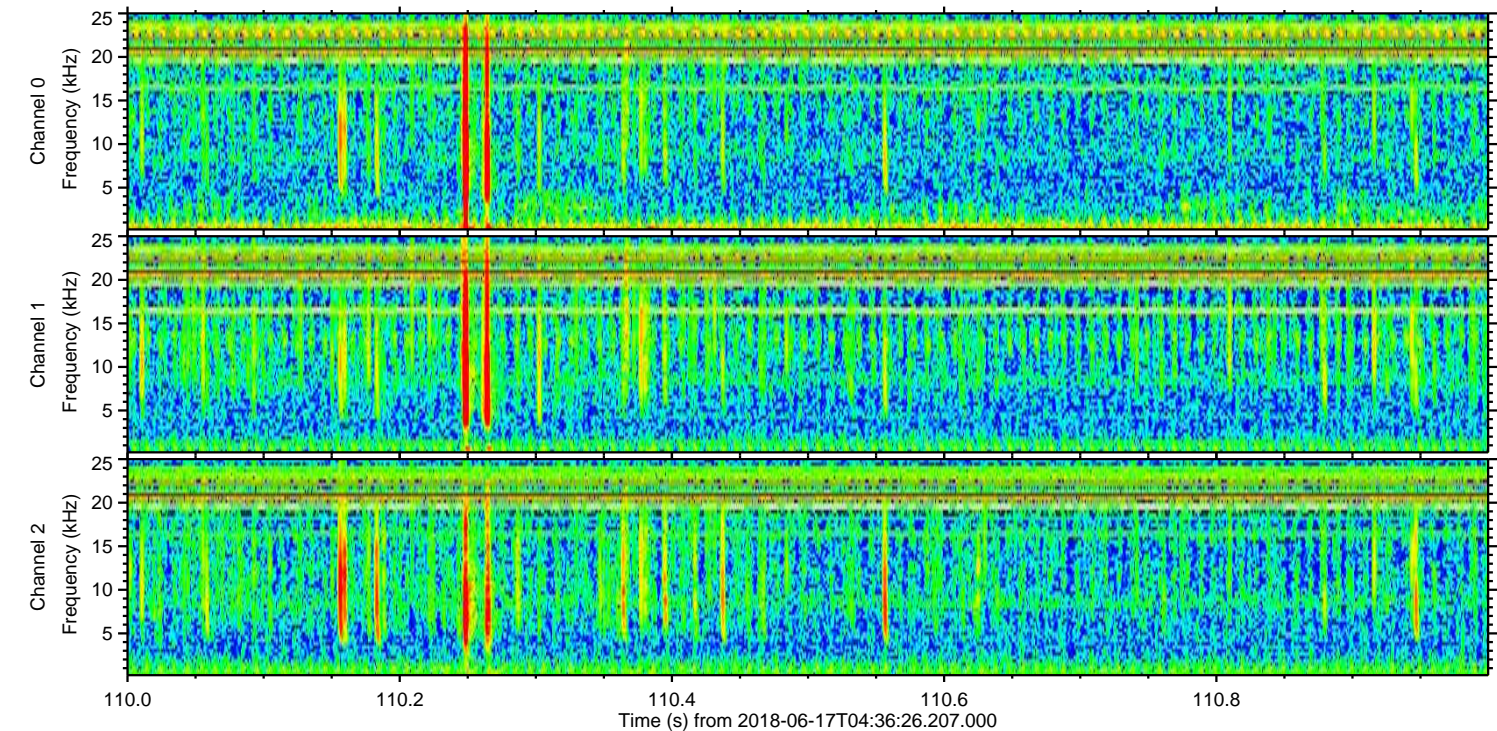
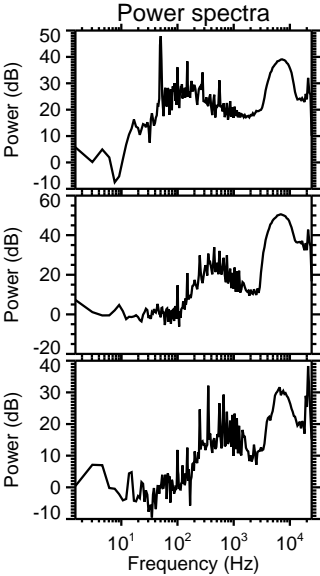
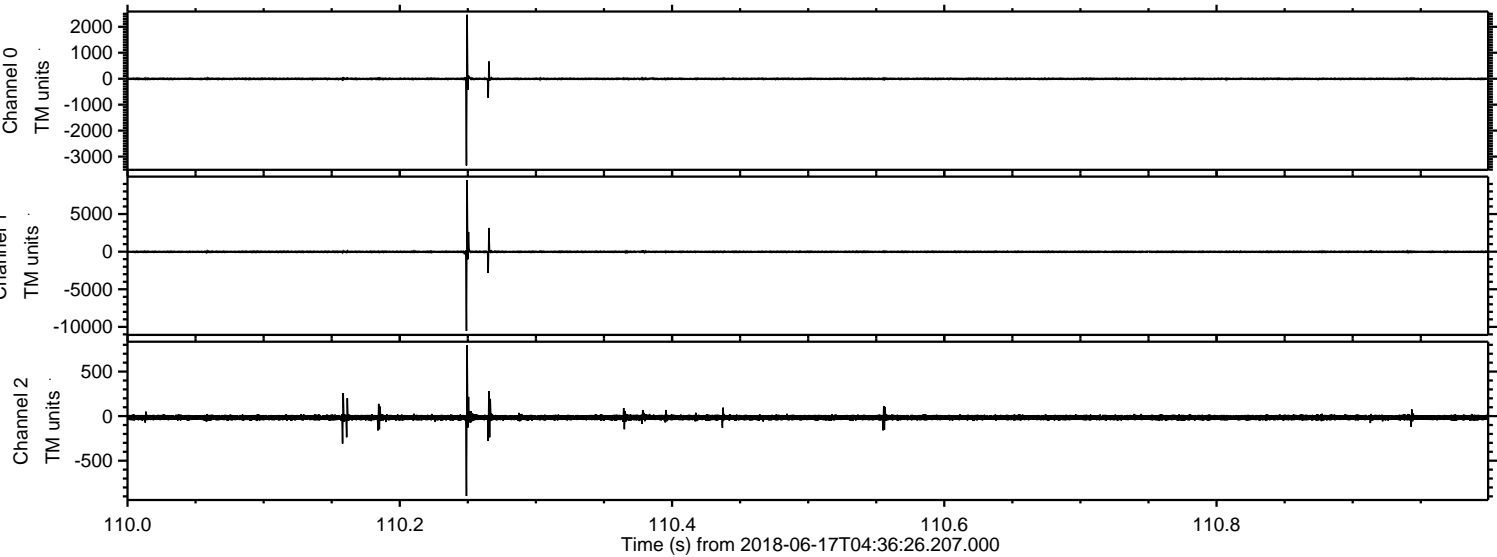

ELMAVAN 3D WAVEFORMS (Measured data sampled at 50 kHz) 51000 packets of 144 samples from 2018-06-17T04:36:26.207.000. Part 126/147

Processed Sun Jun 17 06:44:28 2018 by ELM ver.2012-10-06 from 001__elm20180617_043625__dat00.bin

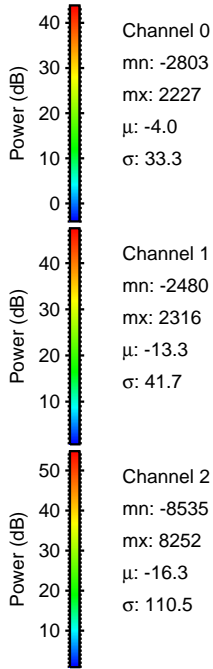
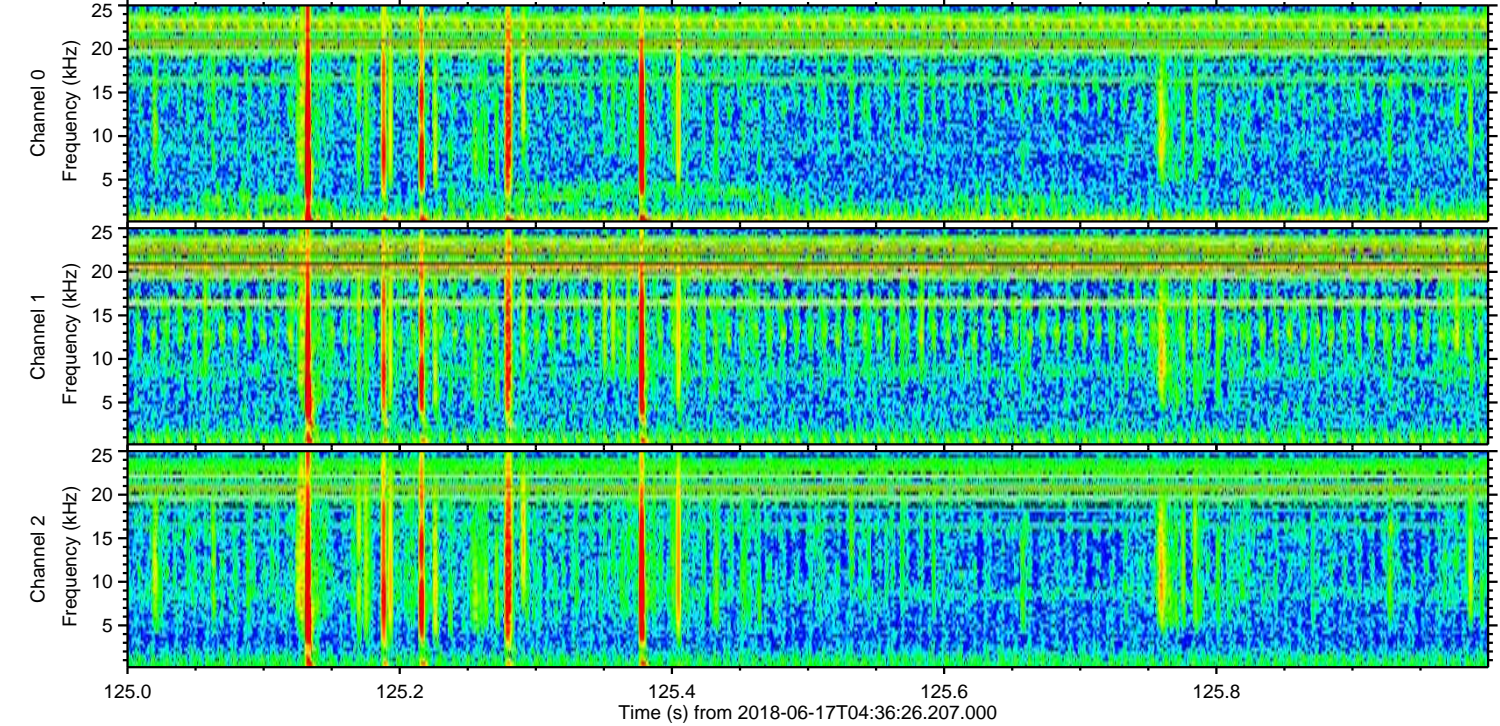
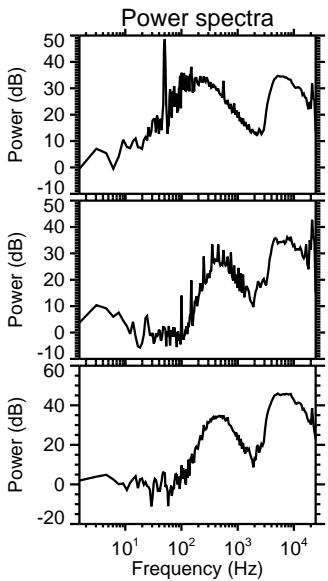
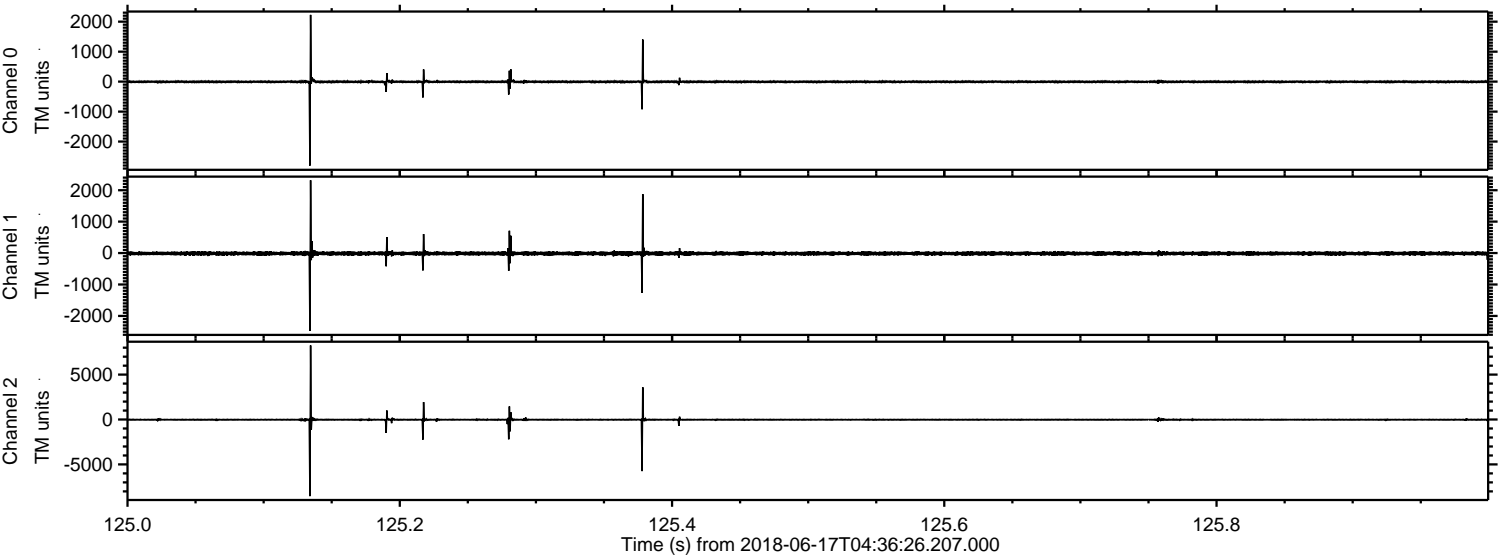

Processed Sun Jun 17 06:44:29 2018 by ELM ver.2012-10-06 from 001__elm20180617_043625__dat00.bin

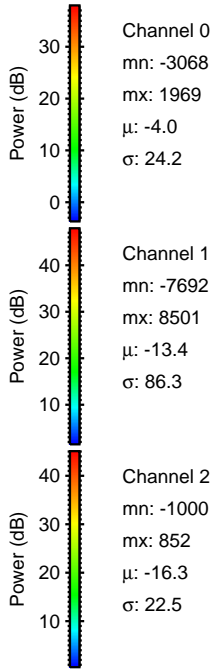
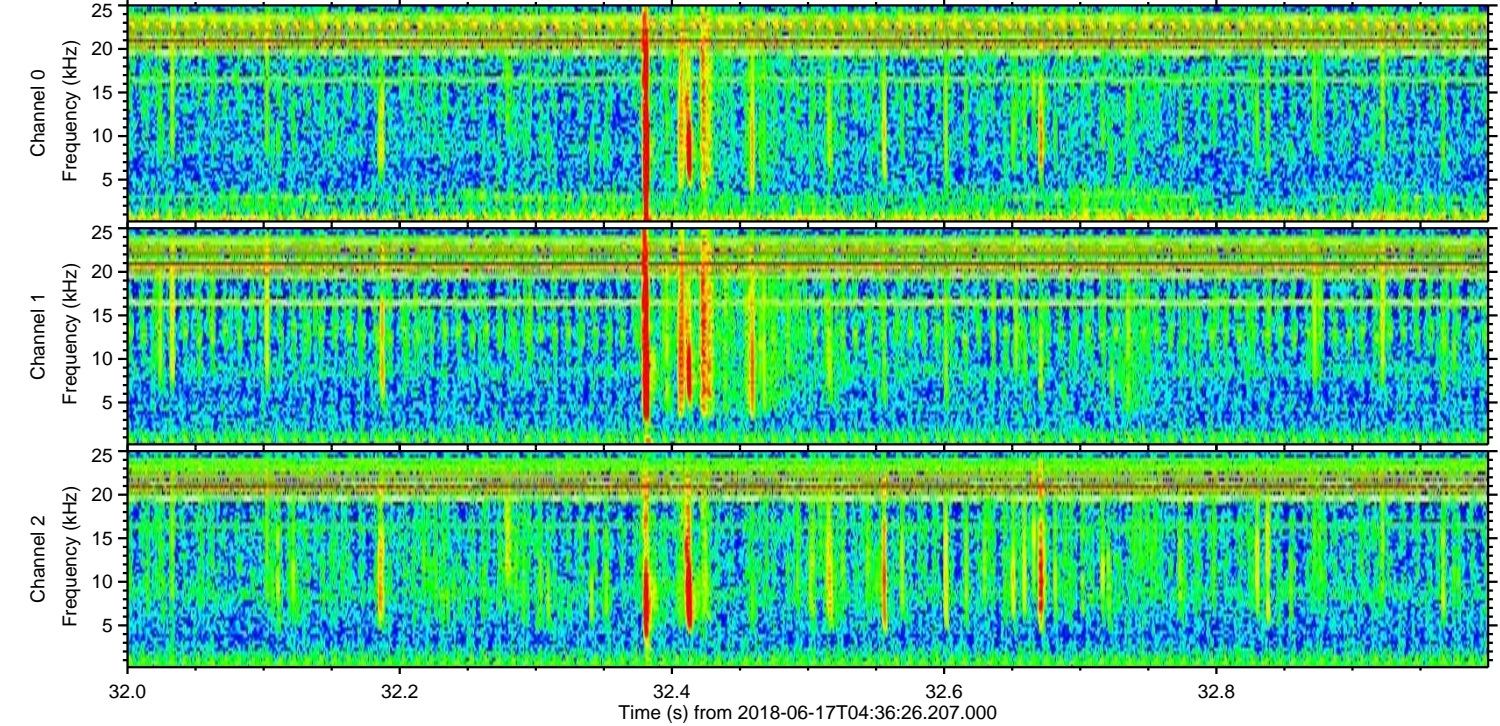
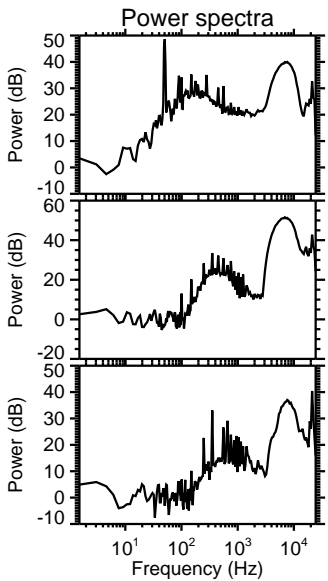
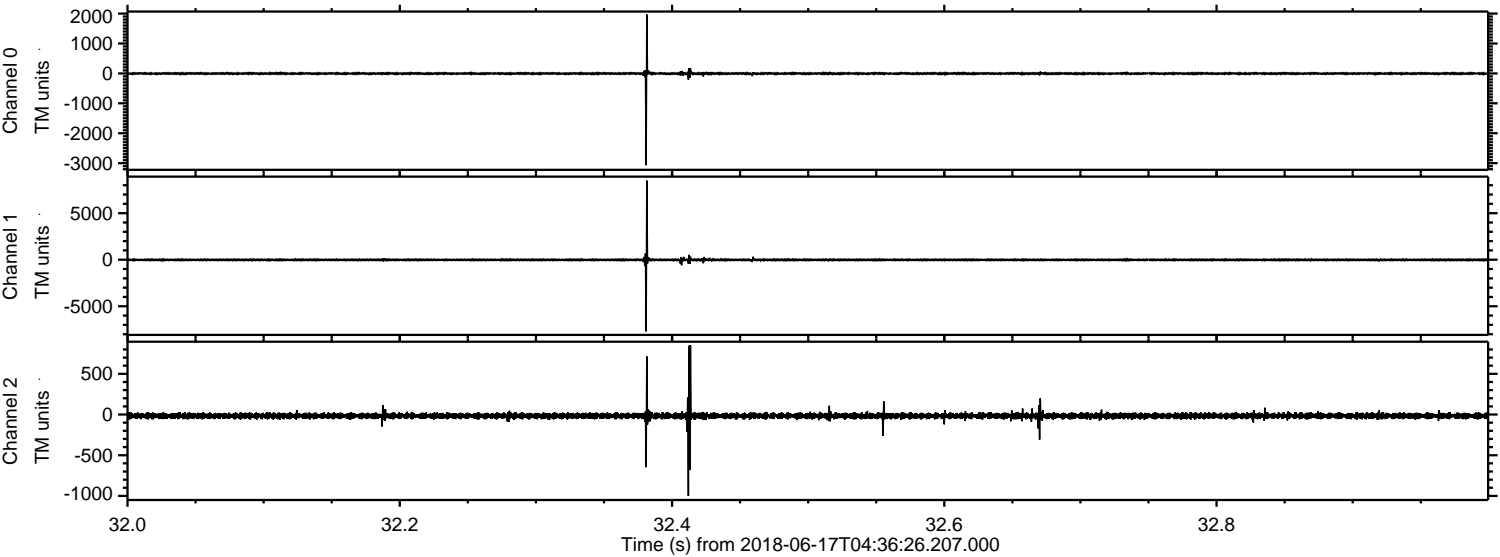

Processed Sun Jun 17 06:44:29 2018 by ELM ver.2012-10-06 from 001__elm20180617_043625__dat00.bin

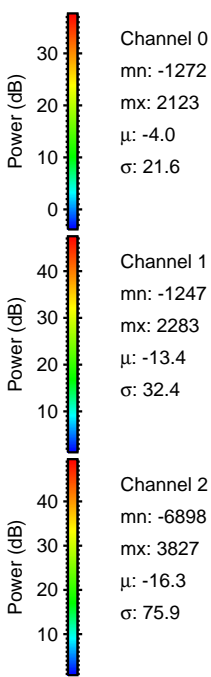
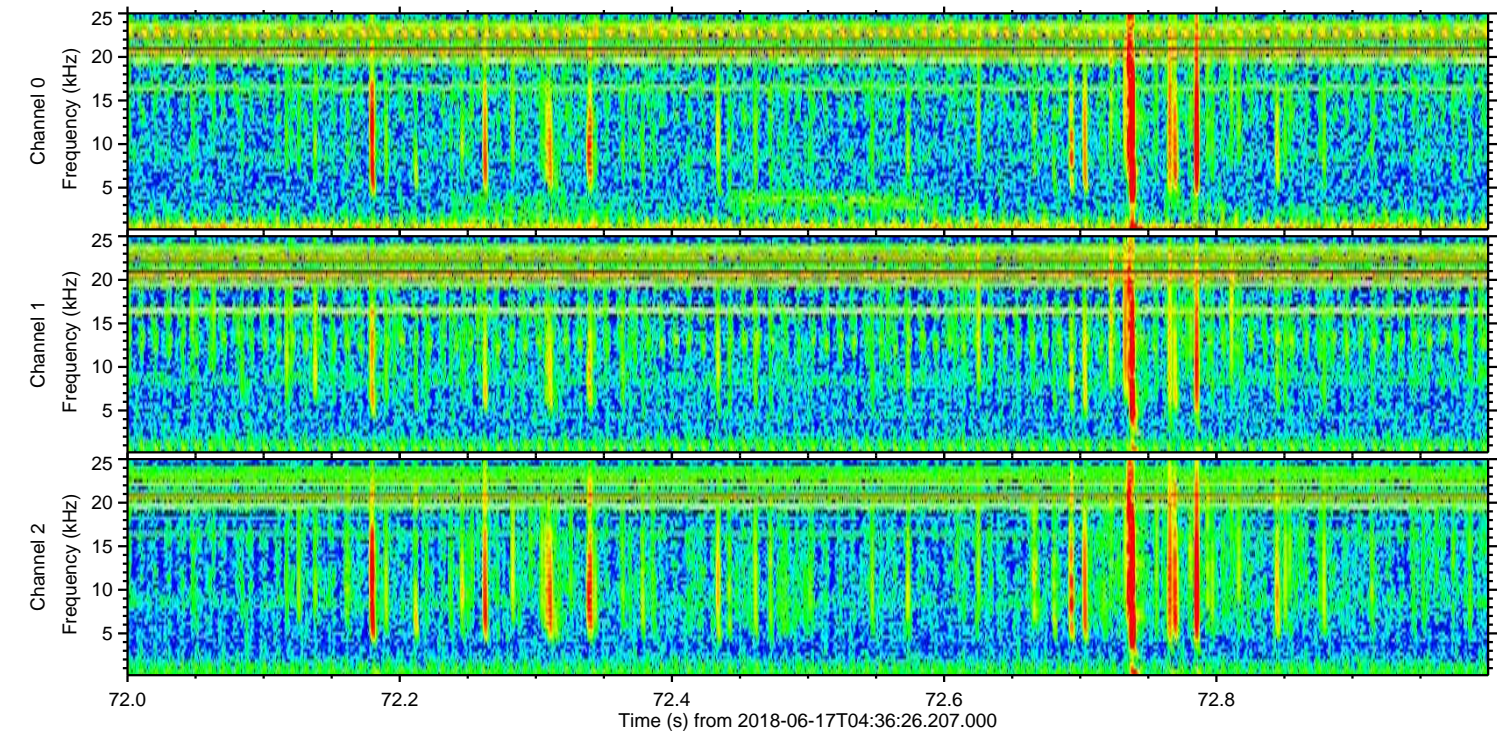
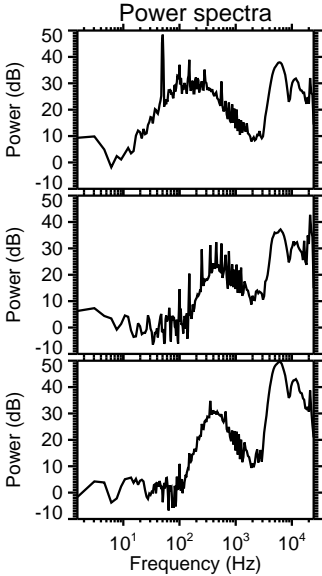
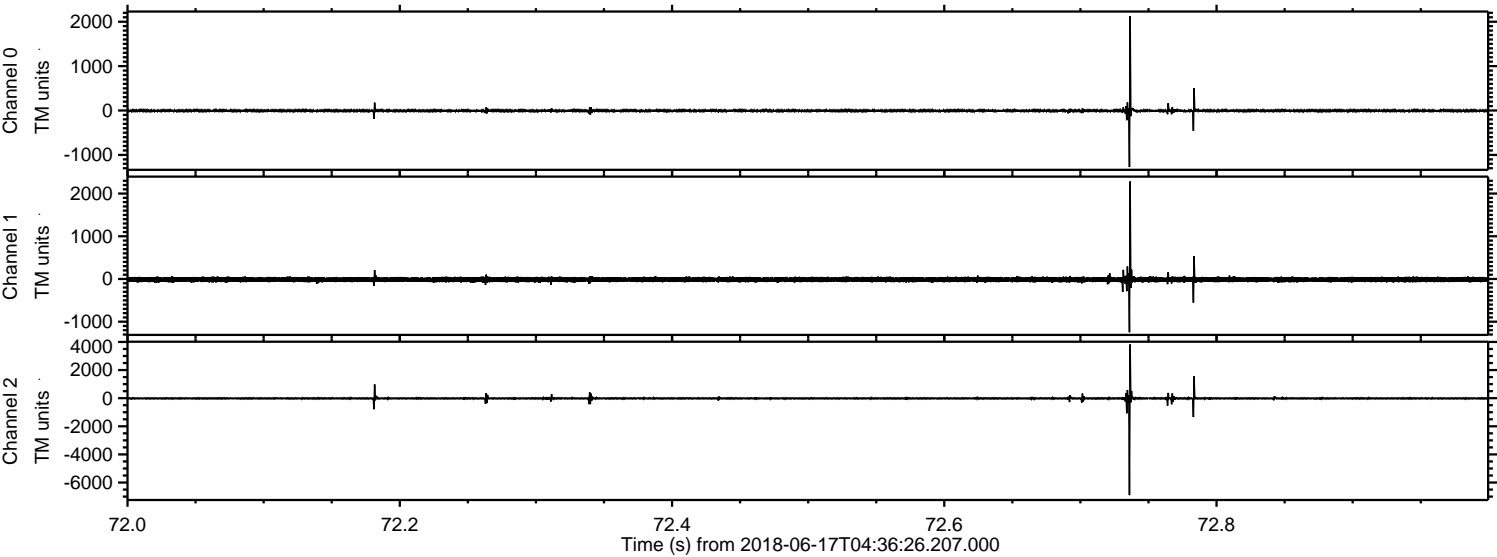

ELMAVAN 3D WAVEFORMS (Measured data sampled at 50 kHz) 51000 packets of 144 samples from 2018-06-17T04:36:26.207.000. Part 137/147

Processed Sun Jun 17 06:44:30 2018 by ELM ver.2012-10-06 from 001__elm20180617_043625__dat00.bin

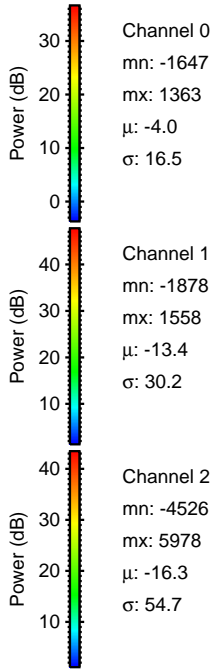
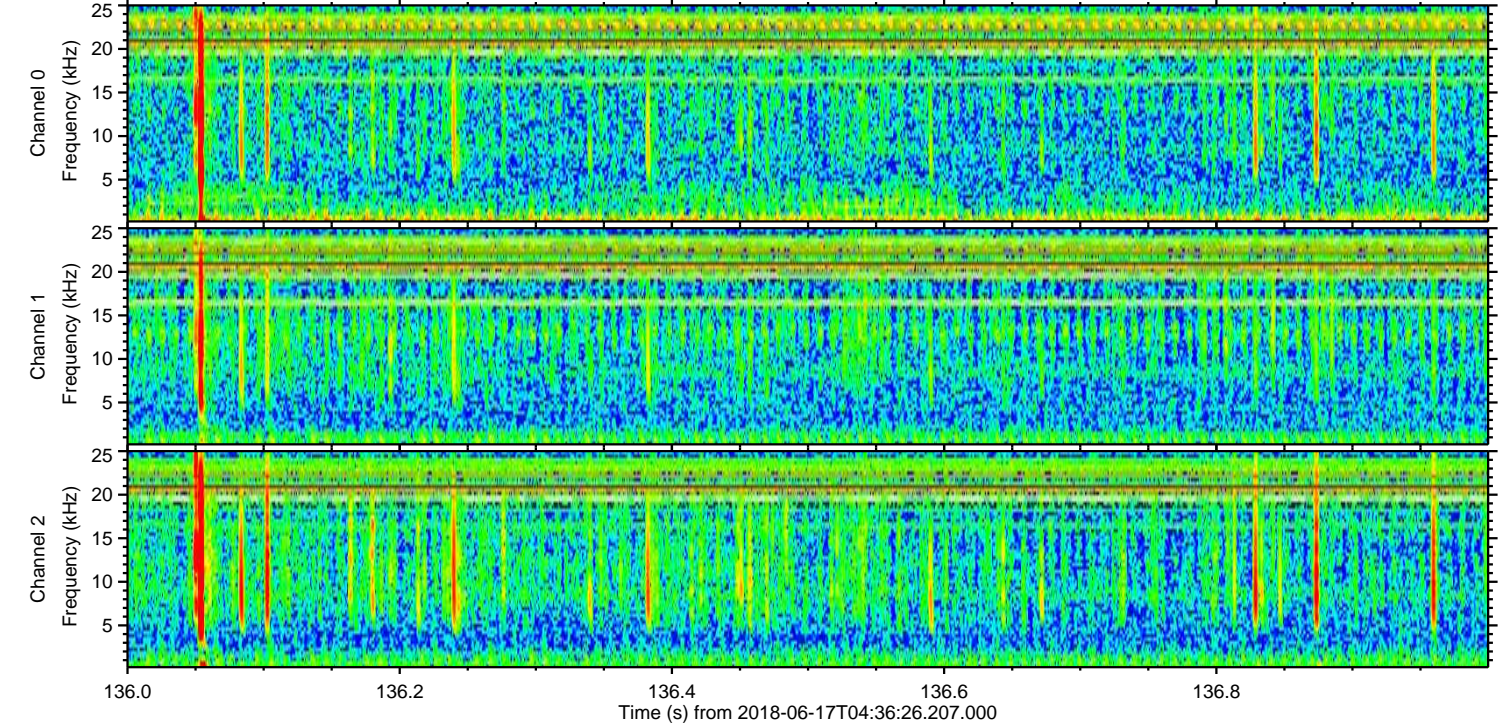
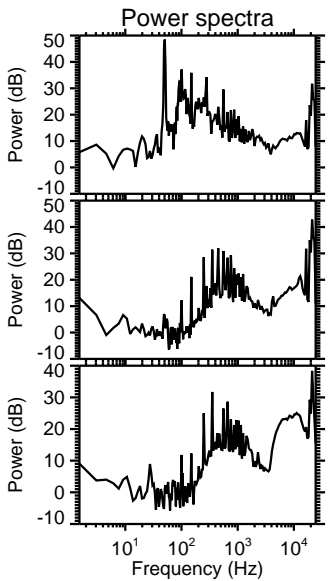
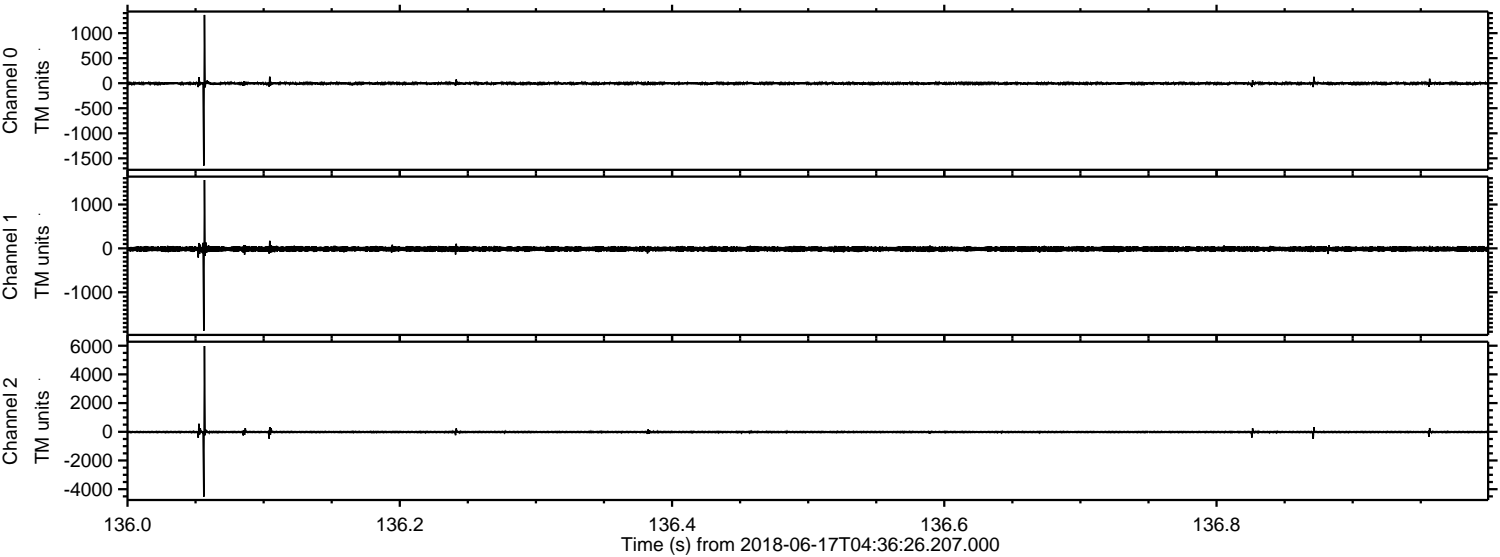

ELMAVAN 3D WAVEFORMS (Measured data sampled at 50 kHz) 51000 packets of 144 samples from 2018-06-17T04:36:26.207.000. Part 122/147

Processed Sun Jun 17 06:44:31 2018 by ELM ver.2012-10-06 from 001__elm20180617_043625__dat00.bin

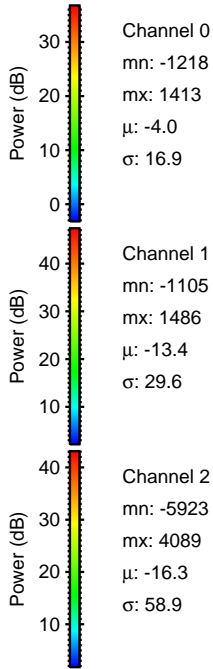
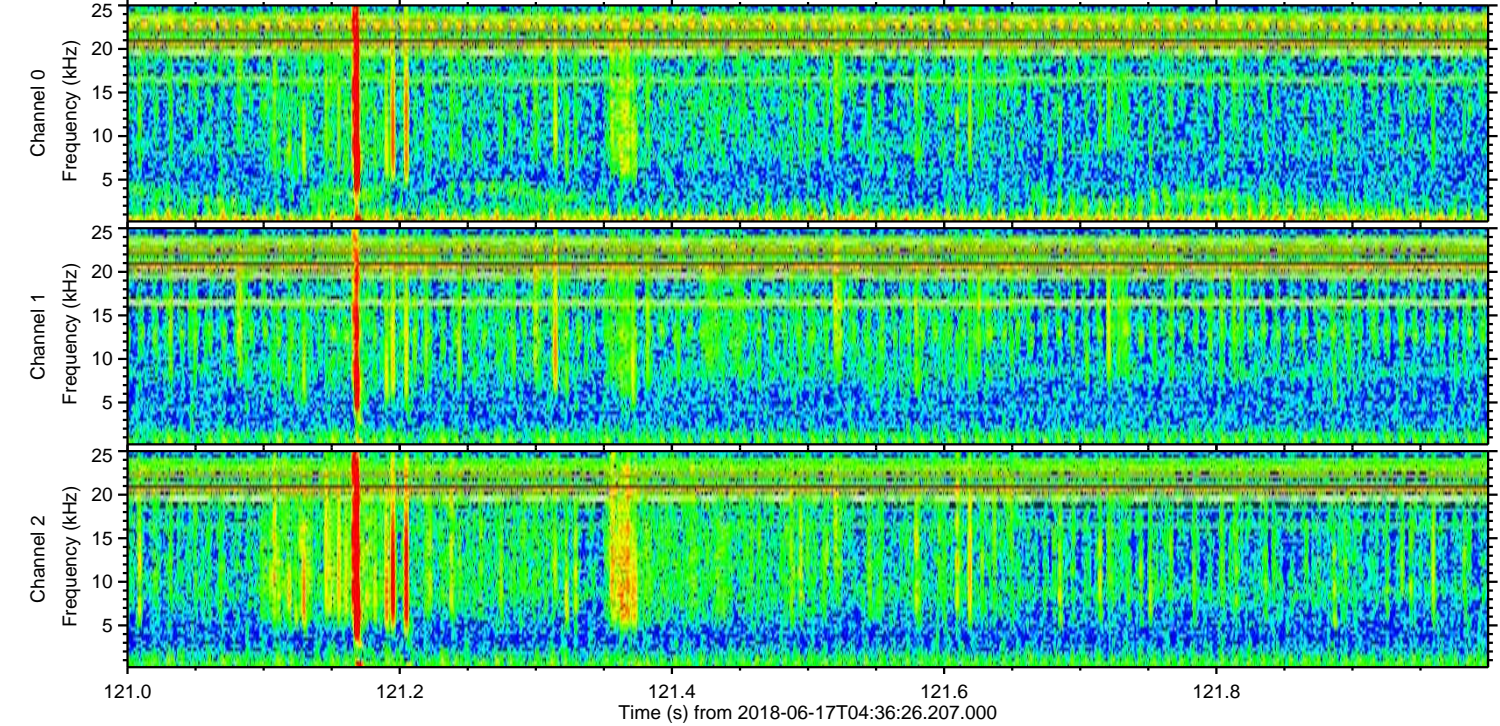
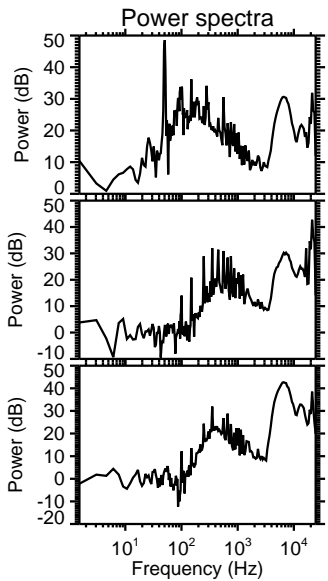
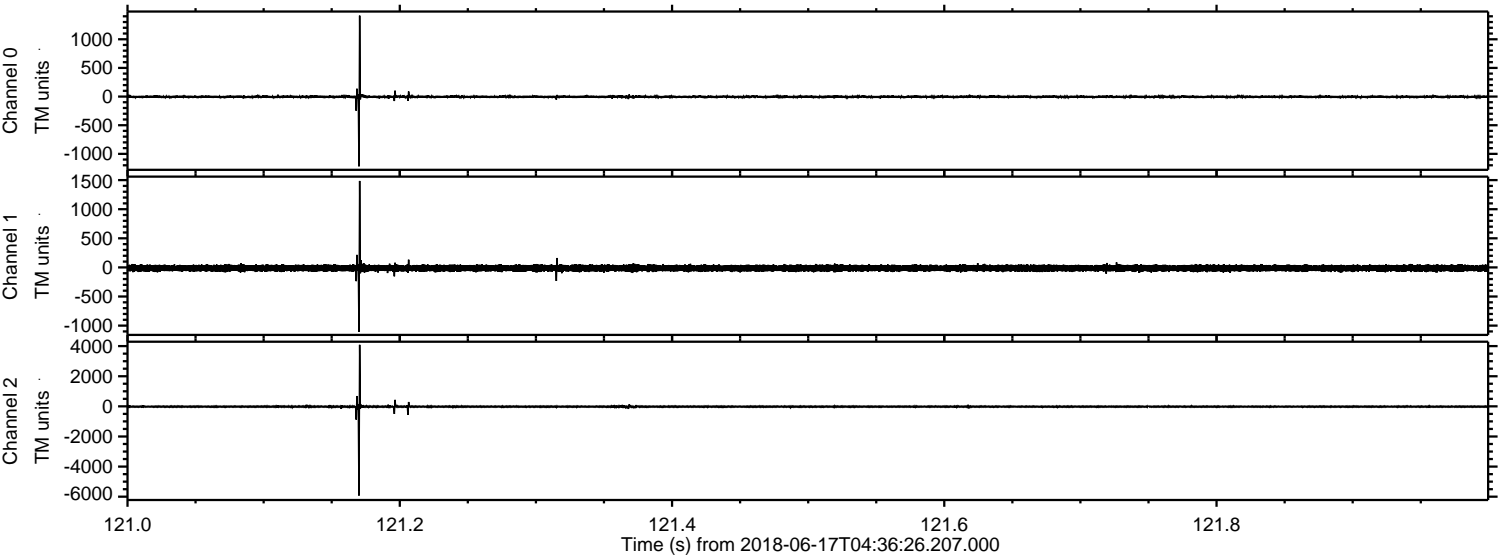

Processed Sun Jun 17 06:44:32 2018 by ELM ver.2012-10-06 from 001__elm20180617_043625__dat00.bin

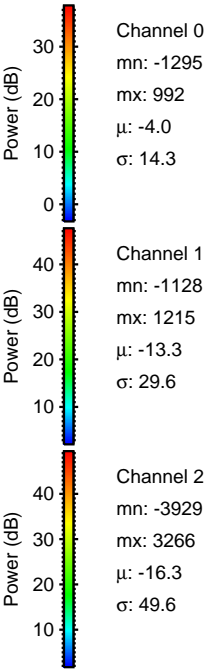
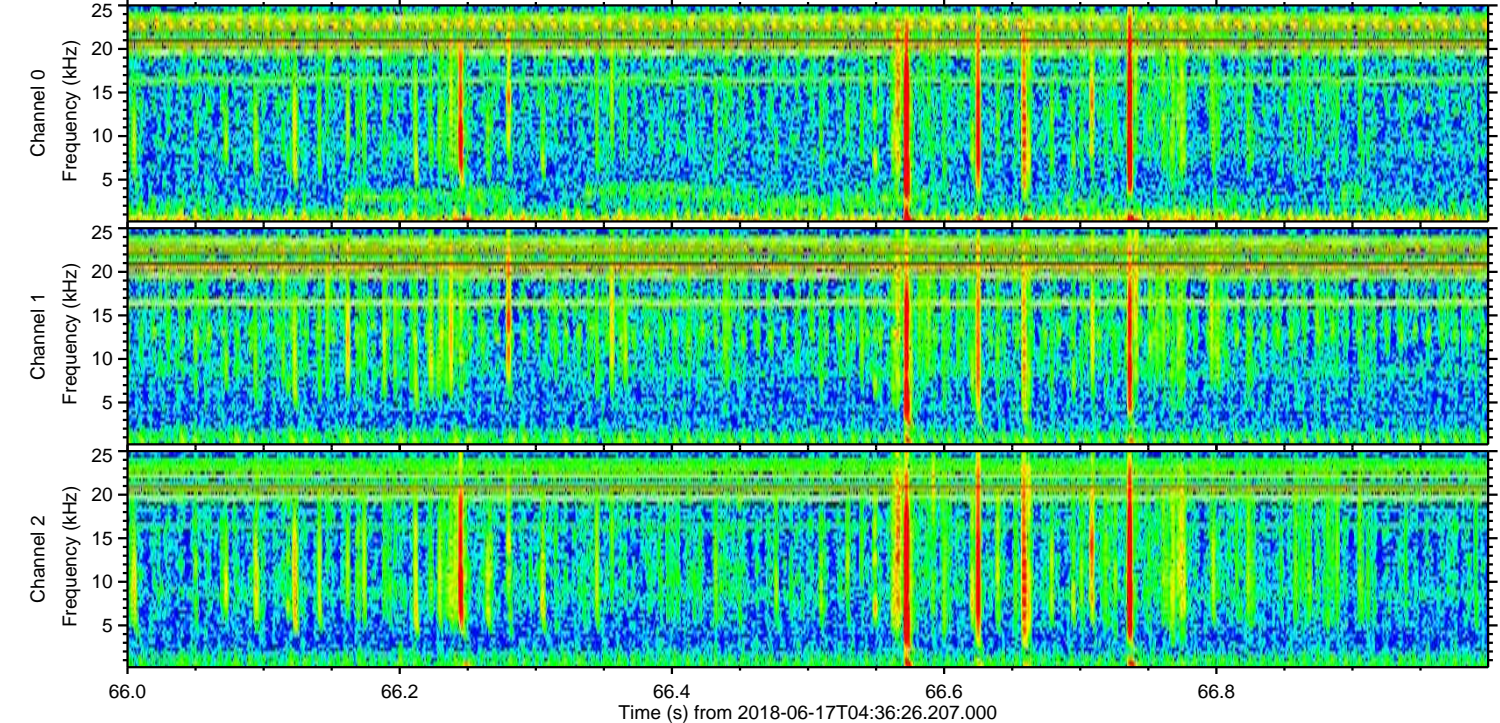
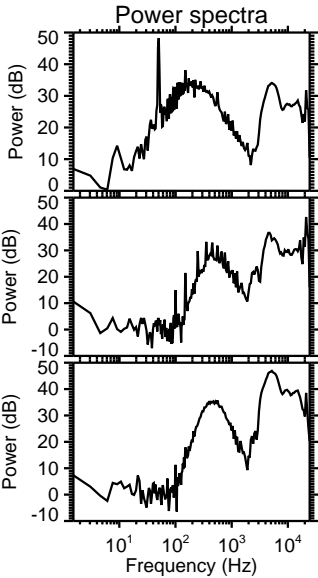
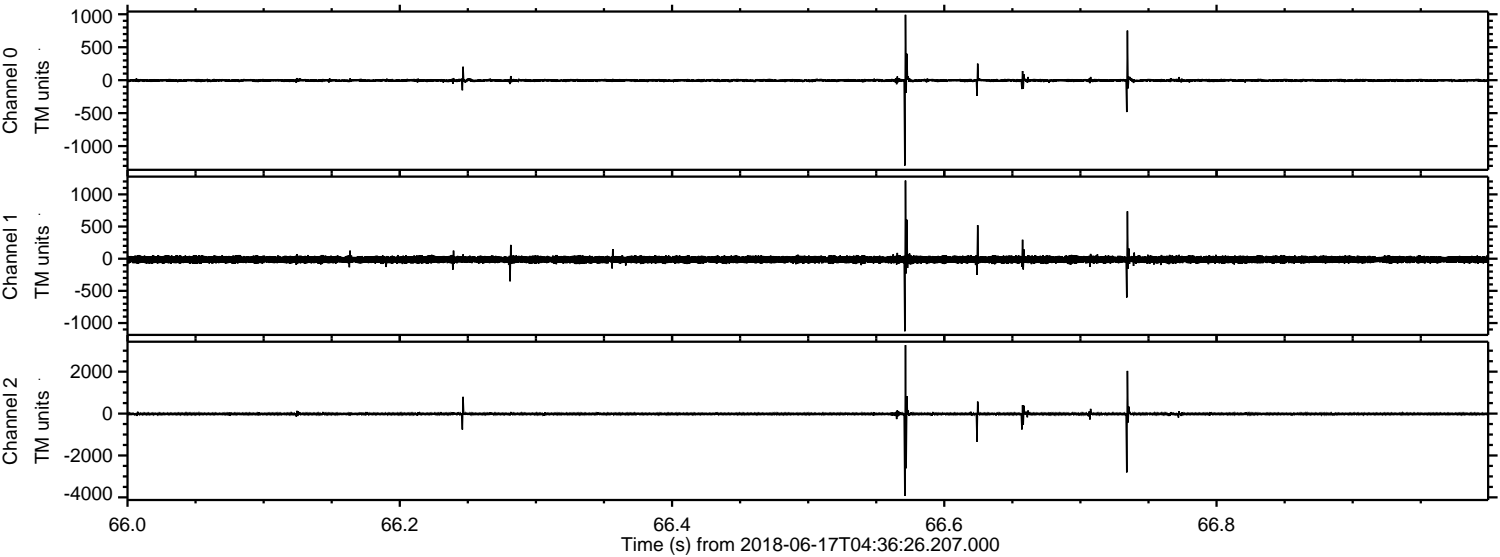

Processed Sun Jun 17 06:44:32 2018 by ELM ver.2012-10-06 from 001__elm20180617_043625__dat00.bin

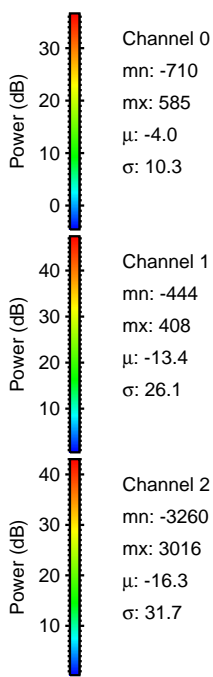
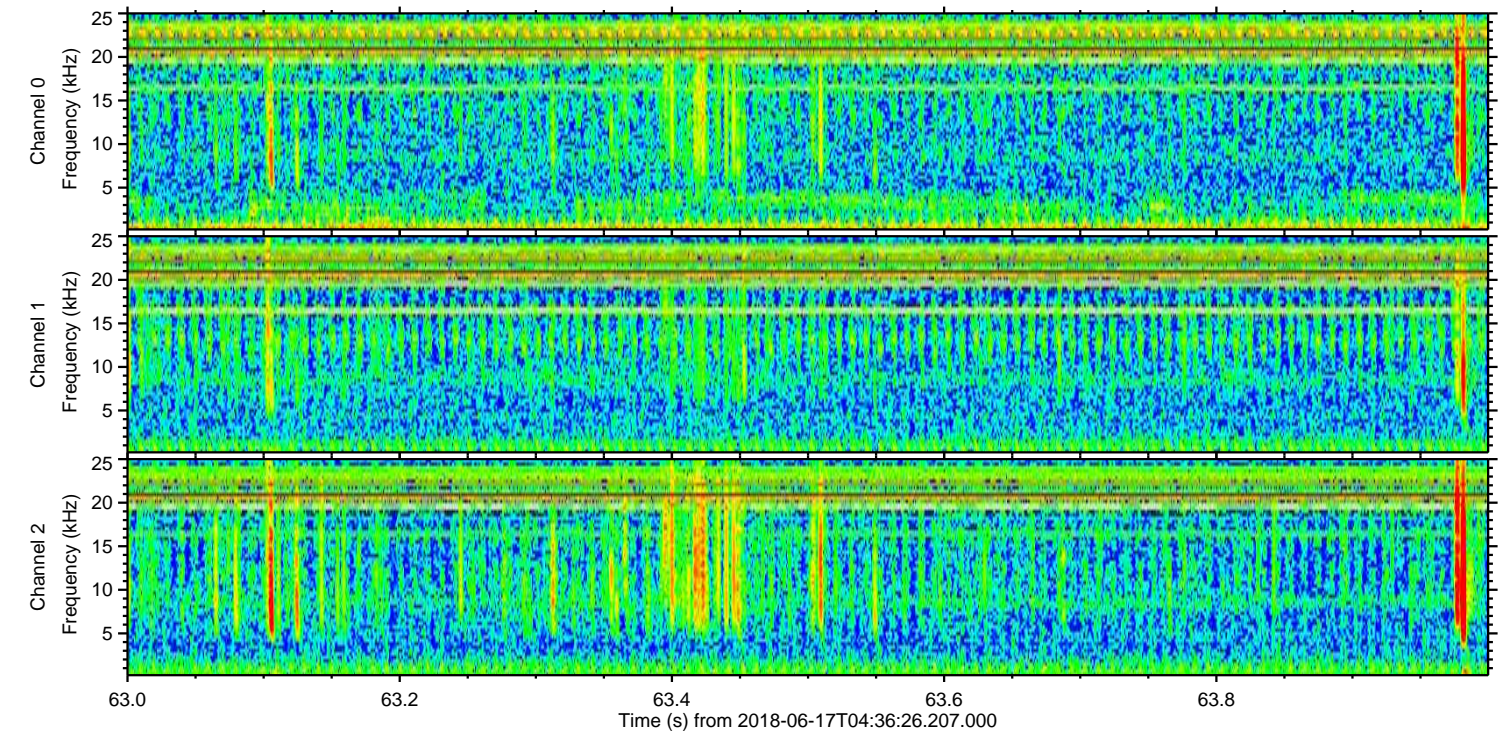
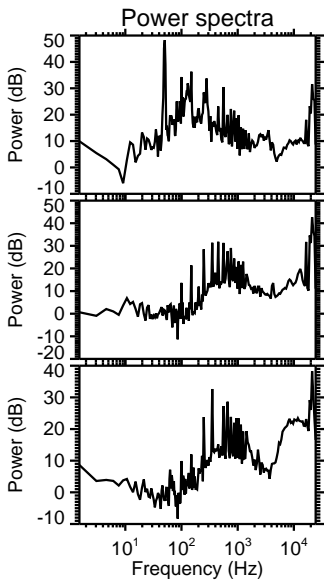
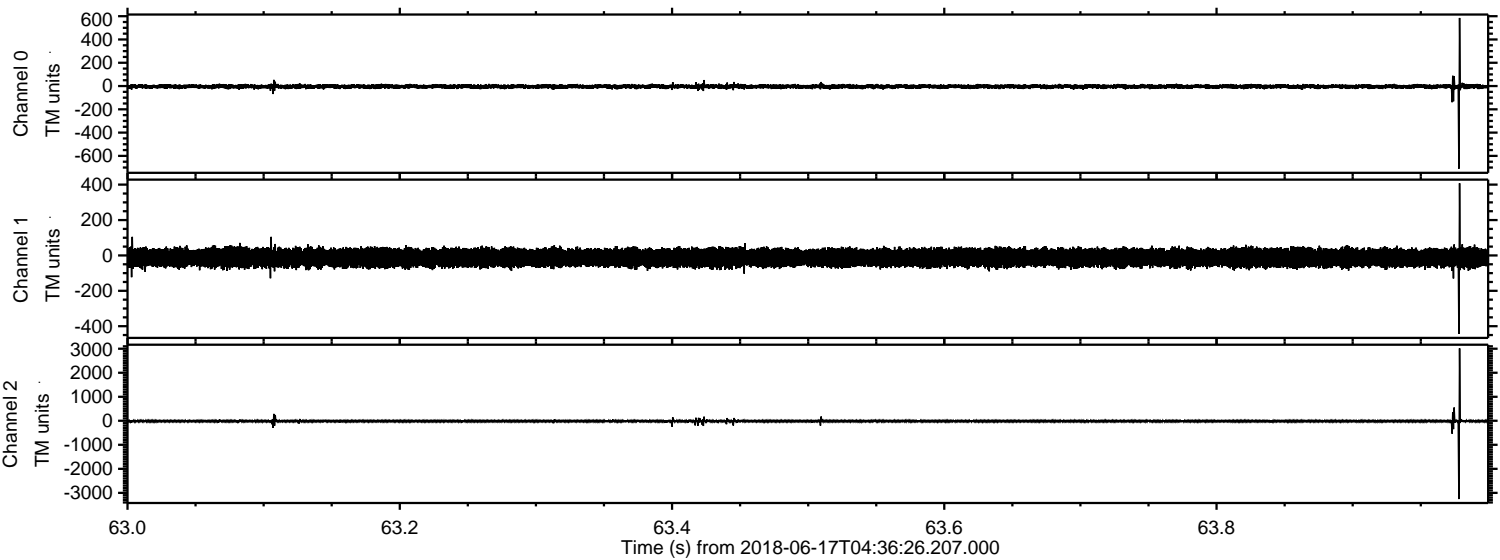

Channel 0
mn: -710
mx: 585
 μ : -4.0
 σ : 10.3

Channel 1
mn: -444
mx: 408
 μ : -13.4
 σ : 26.1

Channel 2
mn: -3260
mx: 3016
 μ : -16.3
 σ : 31.7

Processed Sun Jun 17 06:44:33 2018 by ELM ver.2012-10-06 from 001__elm20180617_043625__dat00.bin

