

ELMAVAN 3D WAVEFORMS (Measured data sampled at 50 kHz) 51000 packets of 144 samples from 2018-06-17T01:01:17.357.999.

Processed Sun Jun 17 03:09:25 2018 by ELM ver.2012-10-06 from 001__elm20180617_010116__dat00.bin

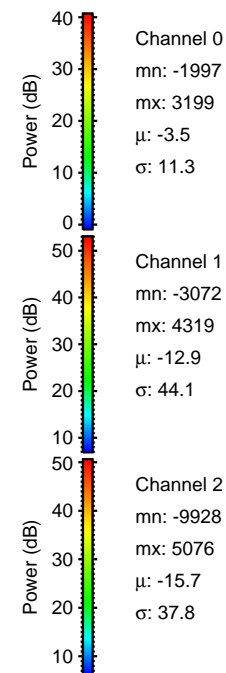

Processed Sun Jun 17 03:09:32 2018 by ELM ver.2012-10-06 from 001__elm20180617_010116__dat00.bin

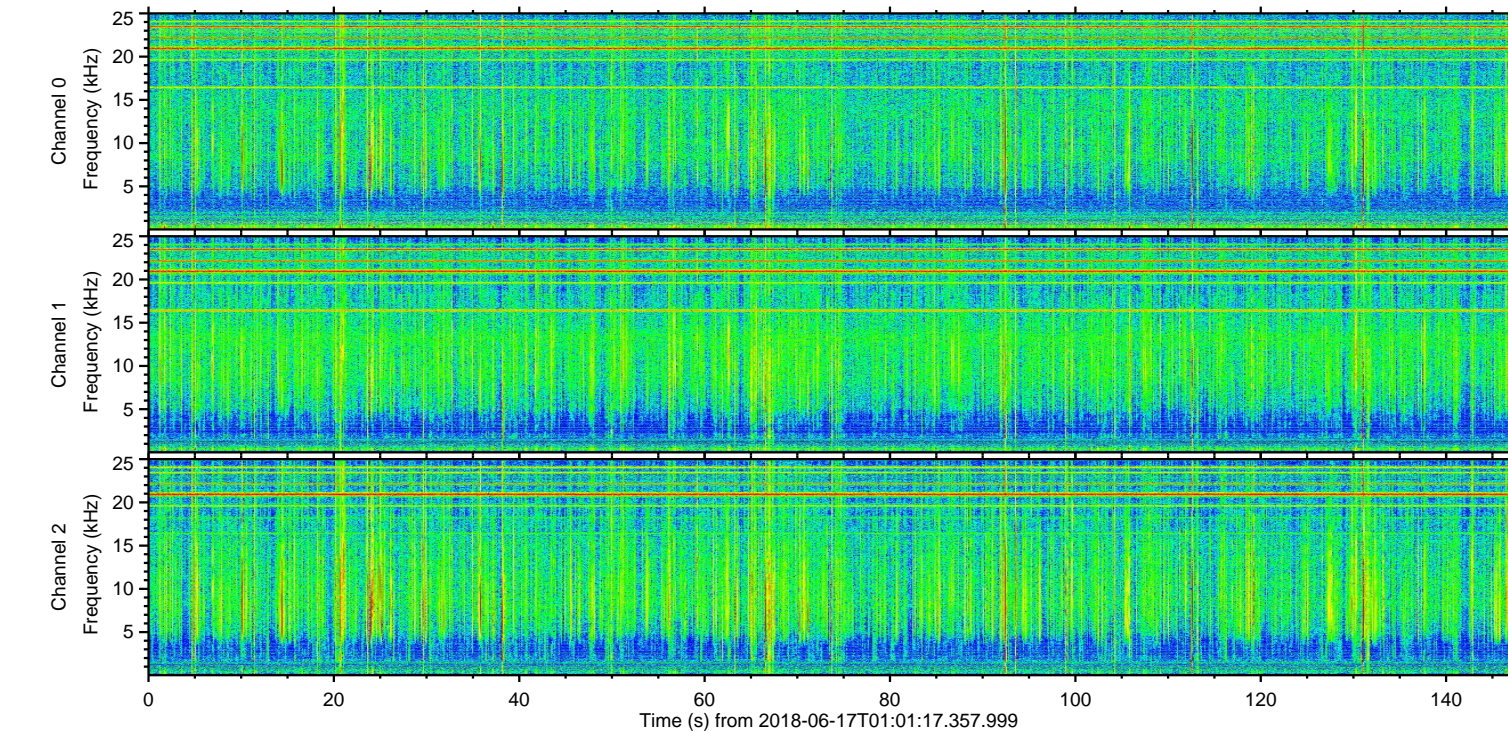
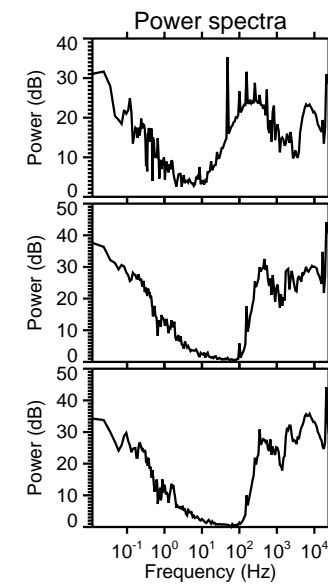
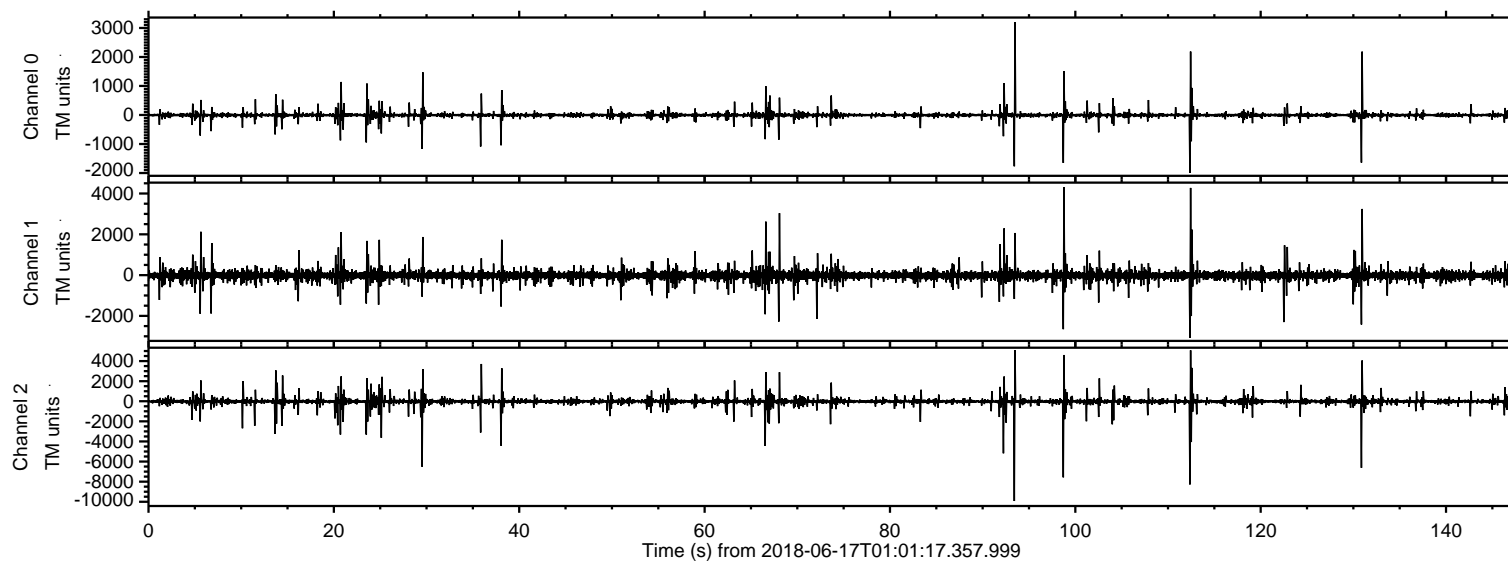
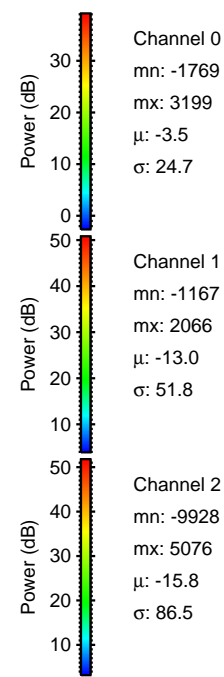
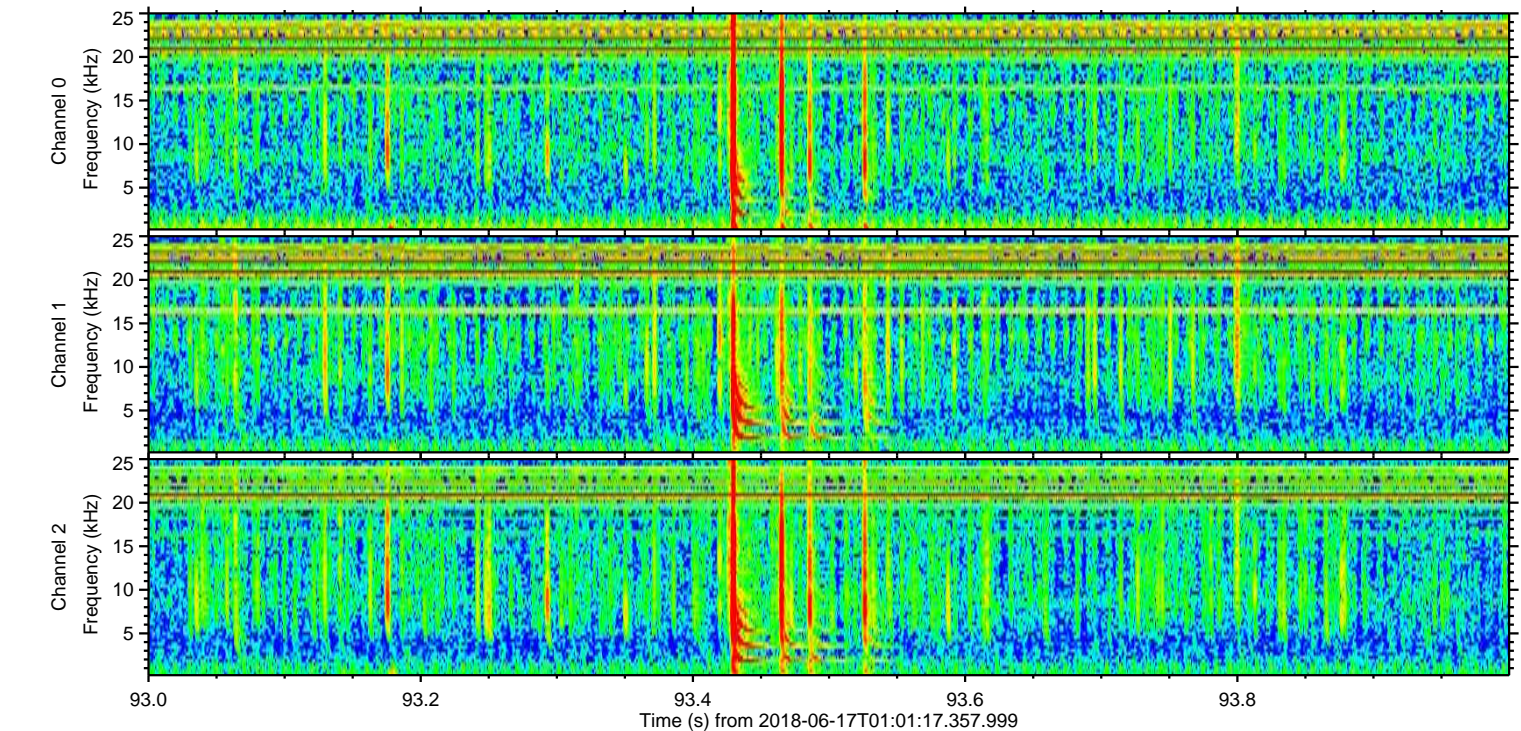
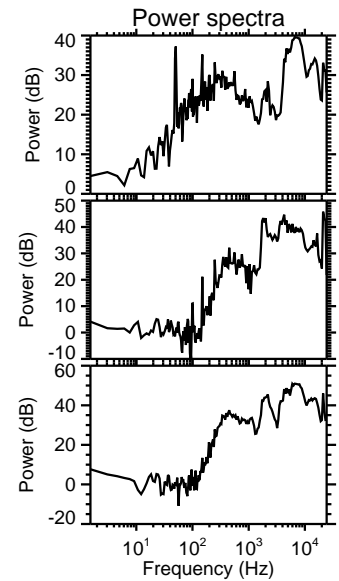
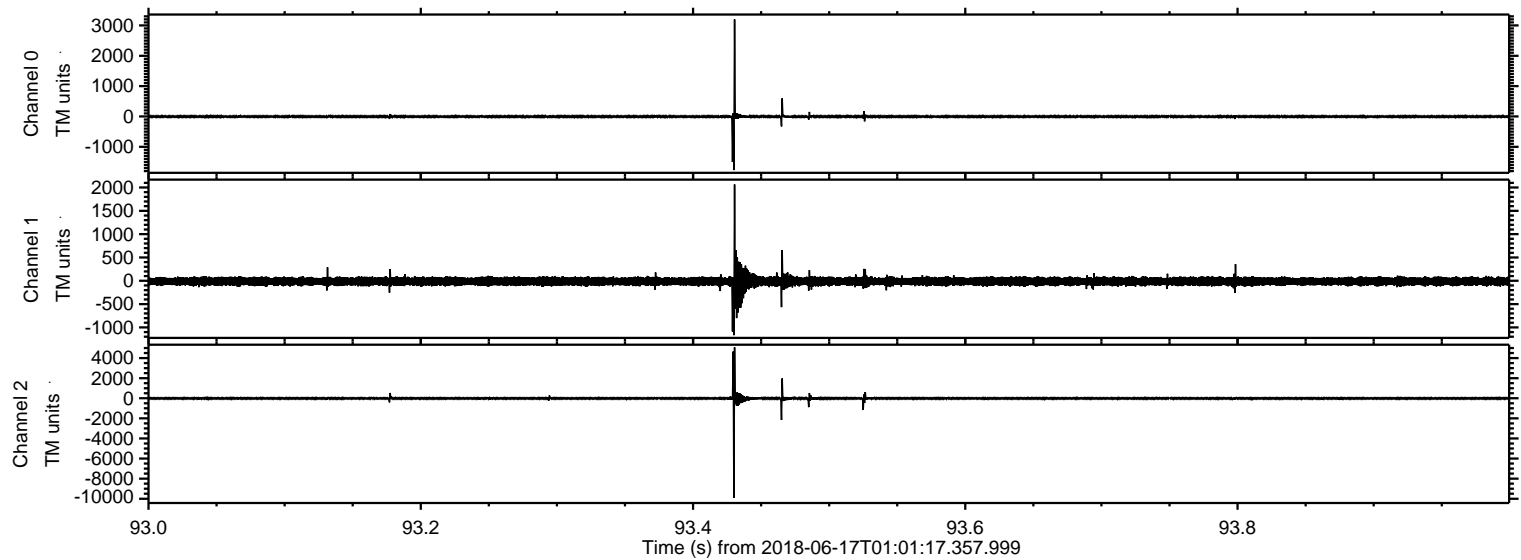

ELMAVAN 3D WAVEFORMS (Measured data sampled at 50 kHz) 51000 packets of 144 samples from 2018-06-17T01:01:17.357.999. Part 113/147

Processed Sun Jun 17 03:09:33 2018 by ELM ver.2012-10-06 from 001__elm20180617_010116__dat00.bin

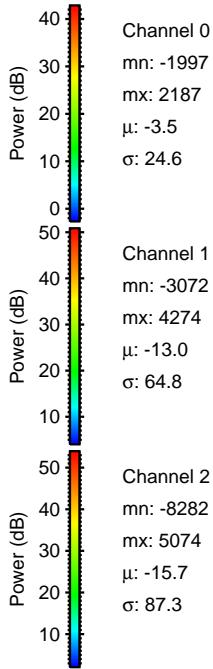
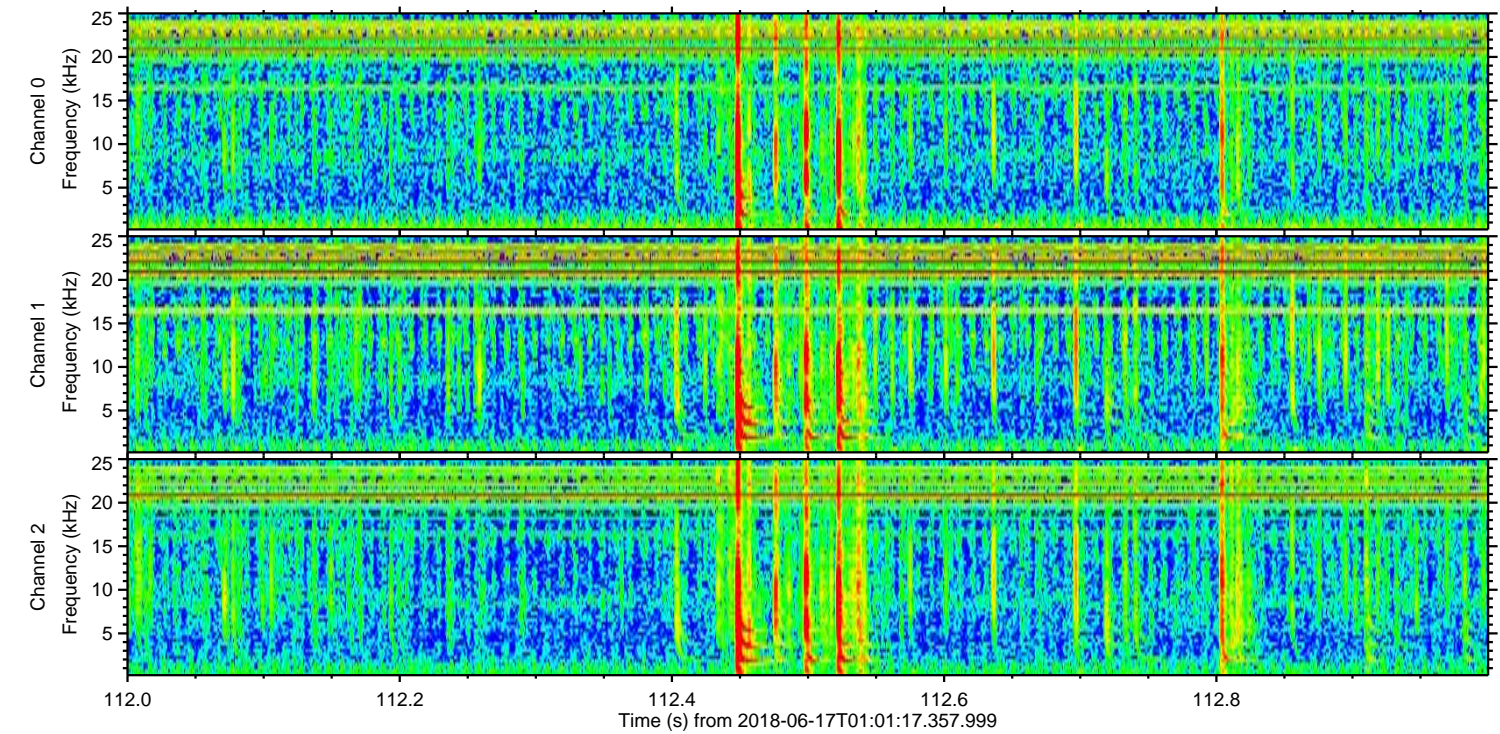
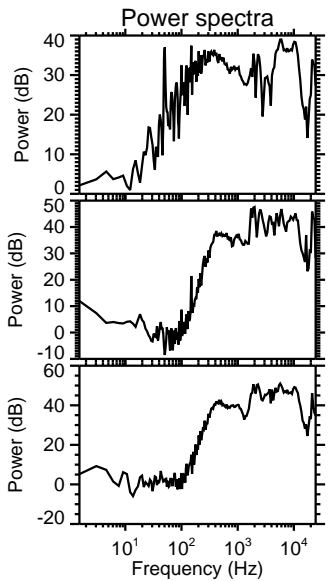
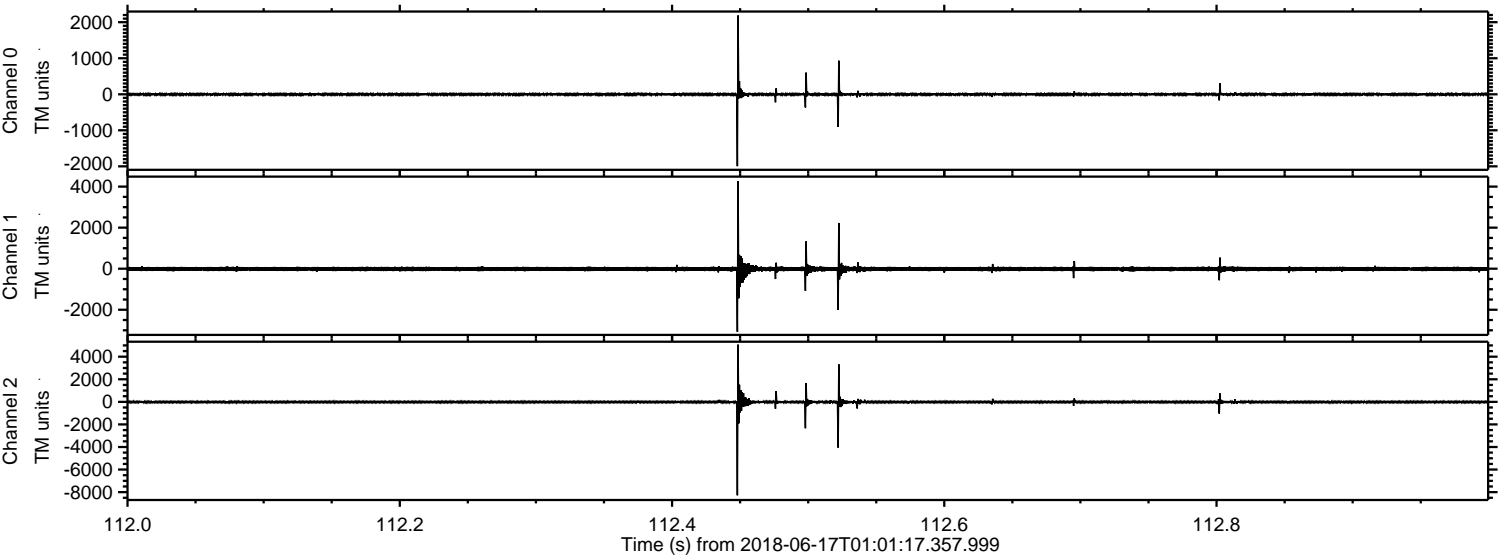

ELMAVAN 3D WAVEFORMS (Measured data sampled at 50 kHz) 51000 packets of 144 samples from 2018-06-17T01:01:17.357.999. Part 99/147

Processed Sun Jun 17 03:09:34 2018 by ELM ver.2012-10-06 from 001__elm20180617_010116__dat00.bin

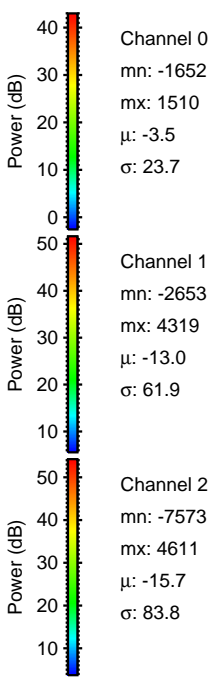
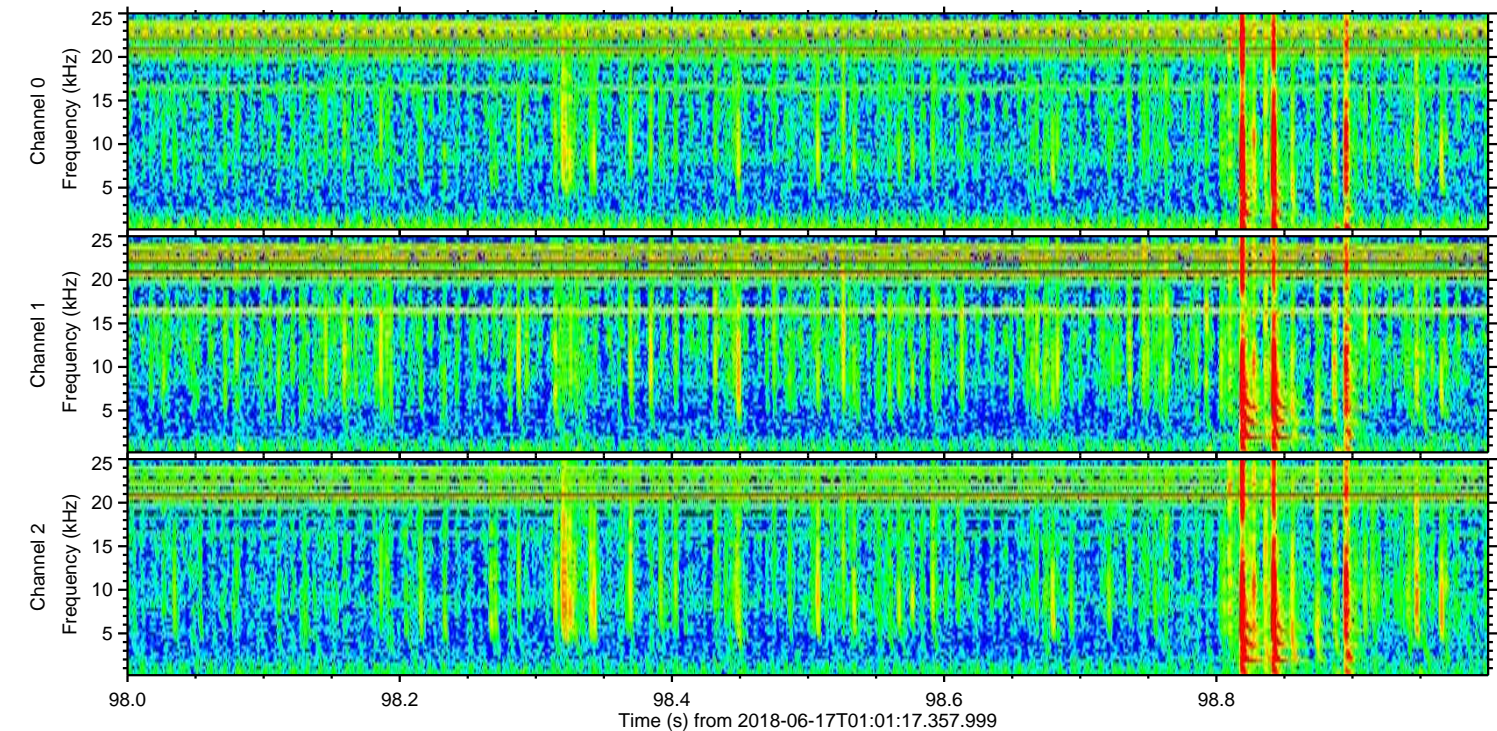
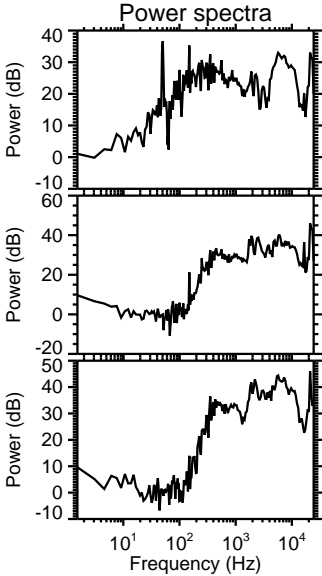
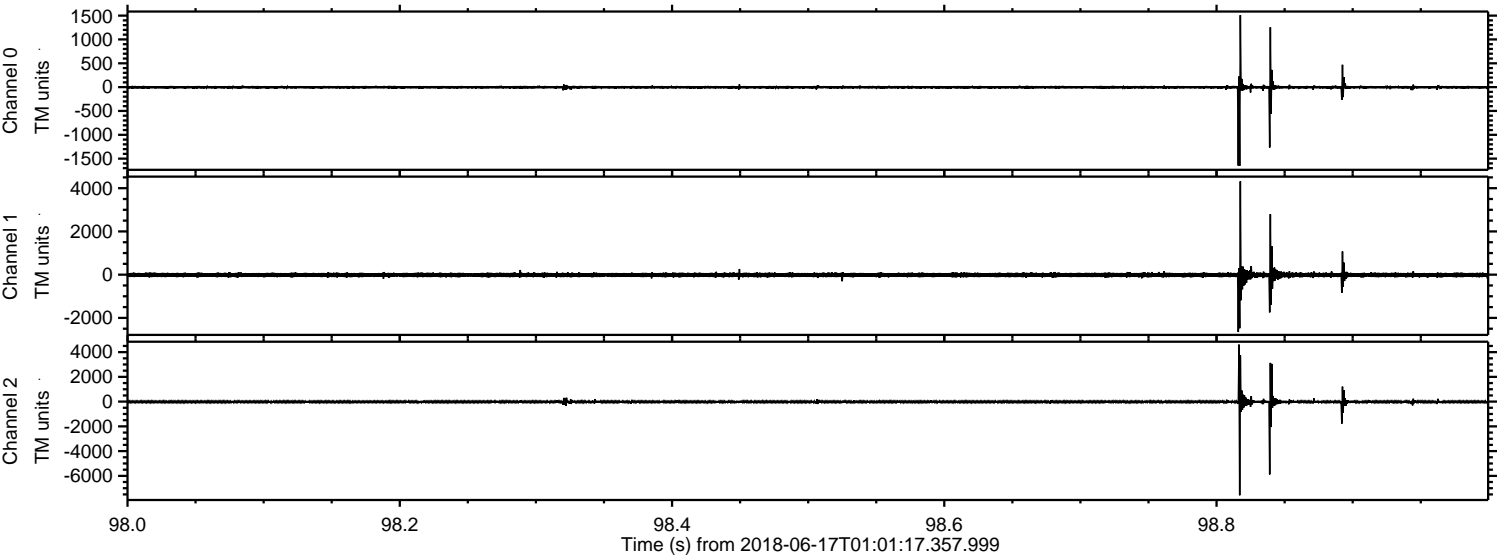

ELMAVAN 3D WAVEFORMS (Measured data sampled at 50 kHz) 51000 packets of 144 samples from 2018-06-17T01:01:17.357.999. Part 131/147

Processed Sun Jun 17 03:09:35 2018 by ELM ver.2012-10-06 from 001__elm20180617_010116__dat00.bin

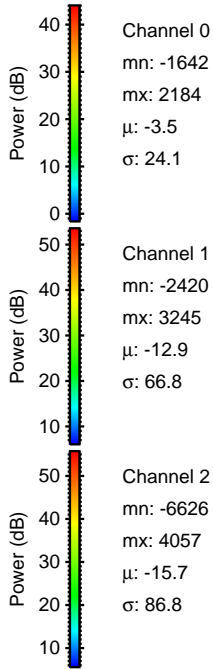
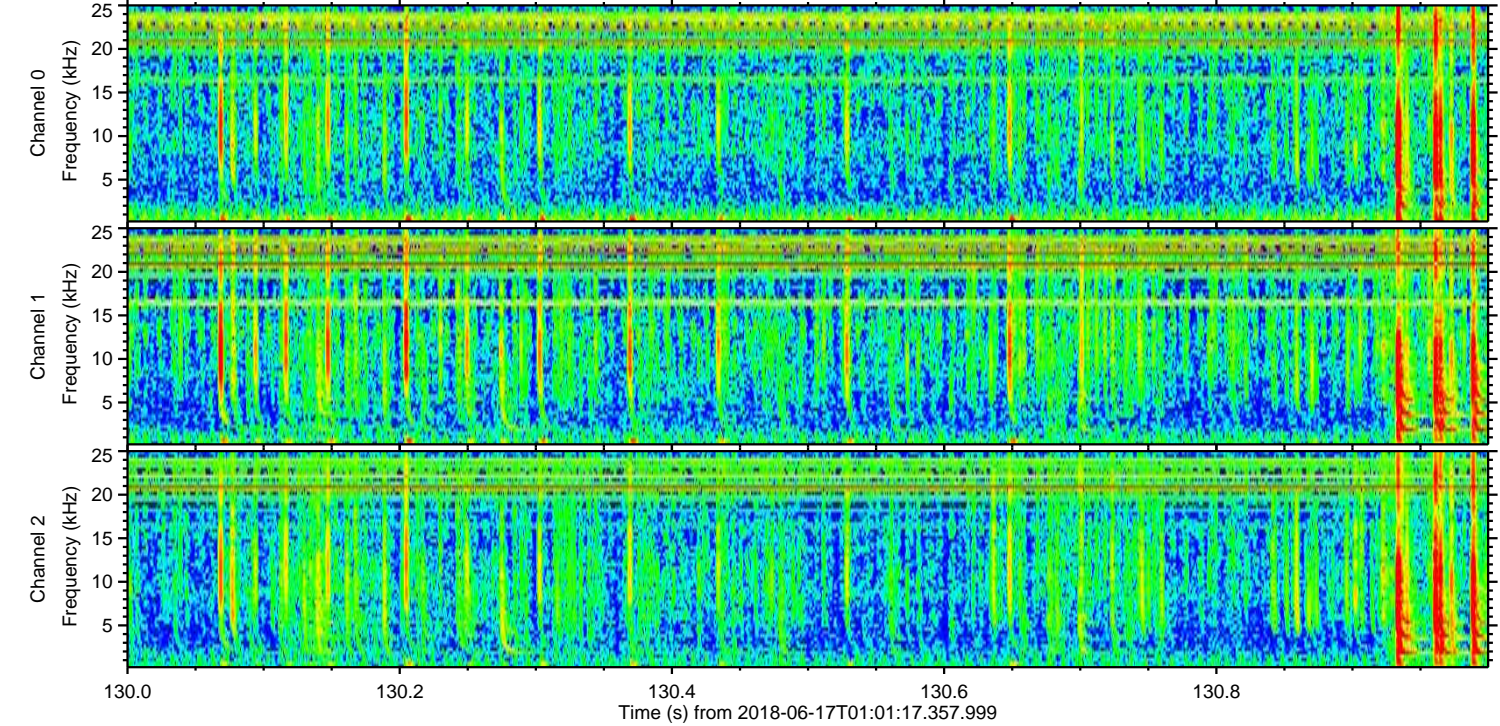
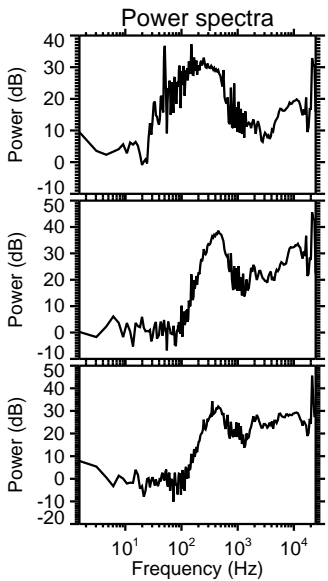
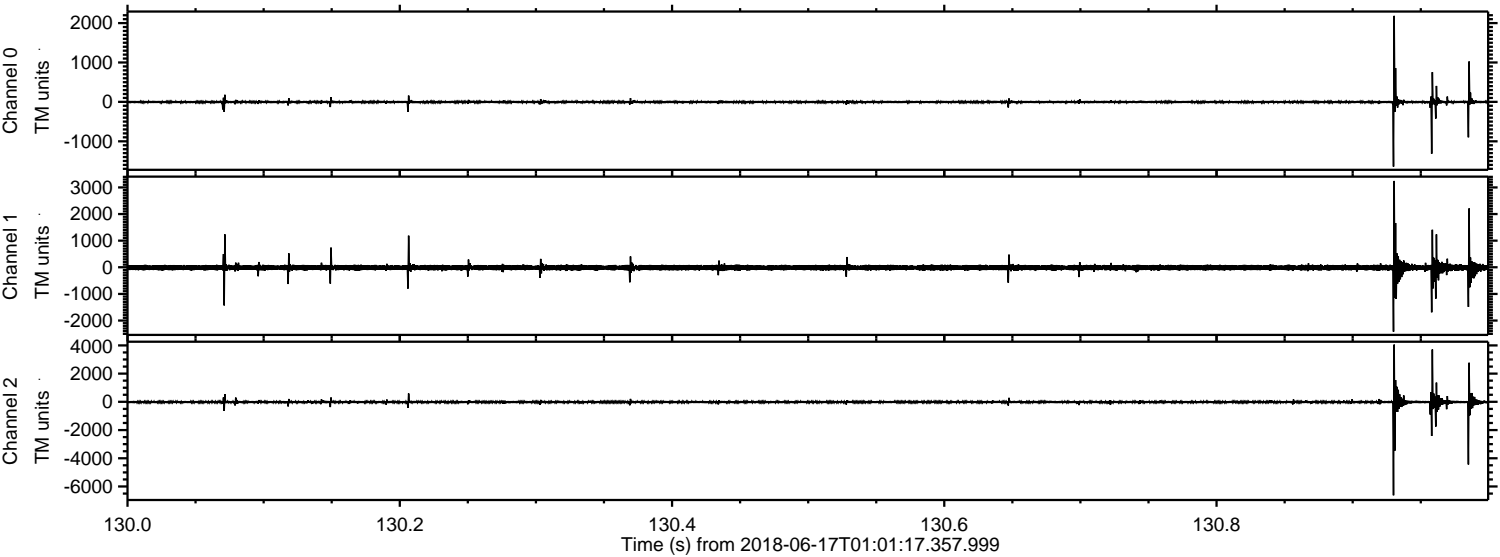

Processed Sun Jun 17 03:09:36 2018 by ELM ver.2012-10-06 from 001__elm20180617_010116__dat00.bin

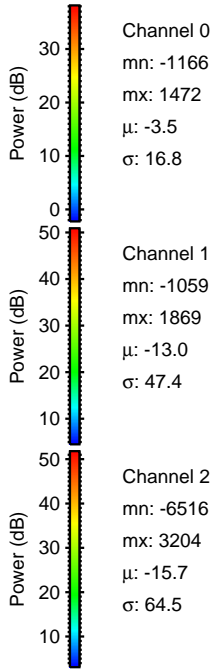
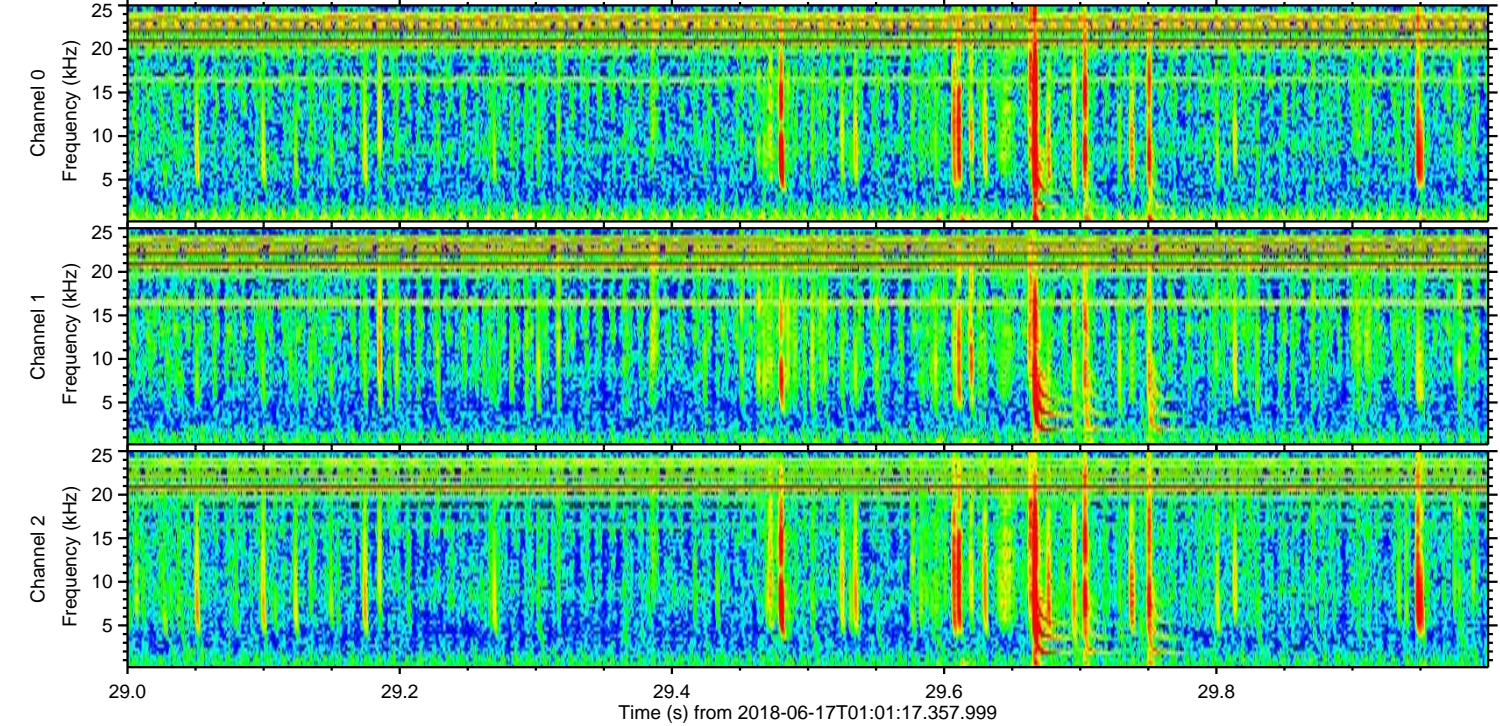
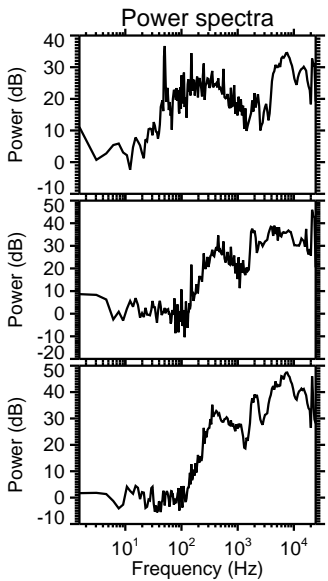
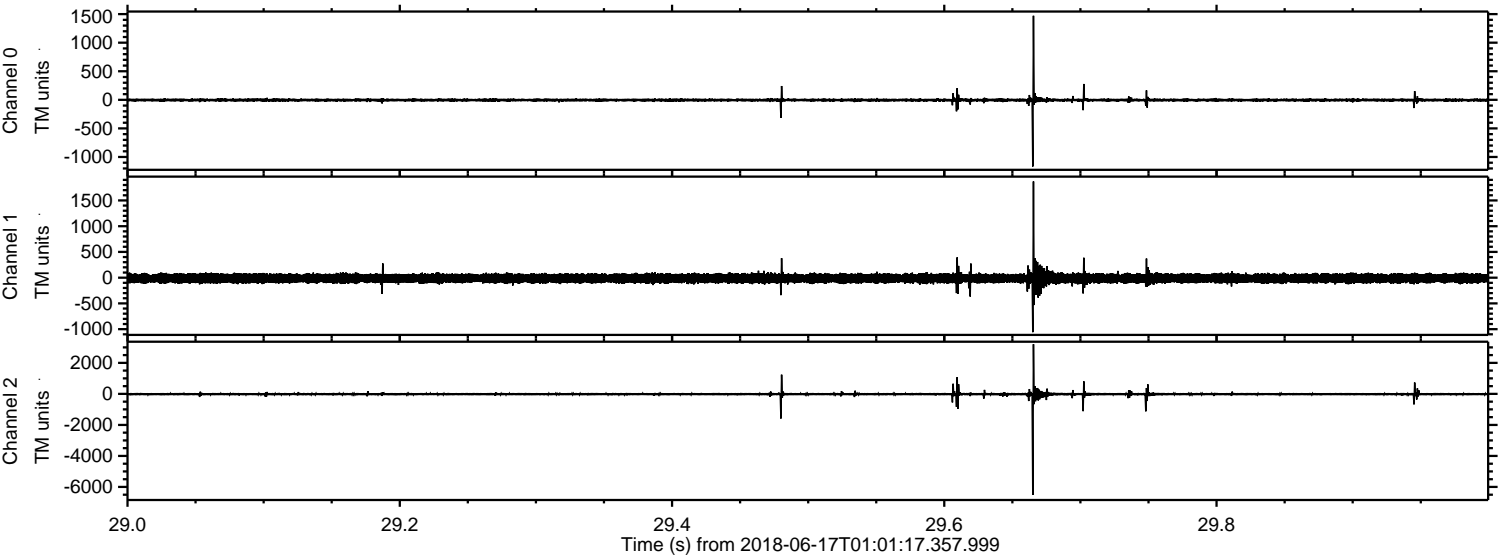

Processed Sun Jun 17 03:09:37 2018 by ELM ver.2012-10-06 from 001__elm20180617_010116__dat00.bin

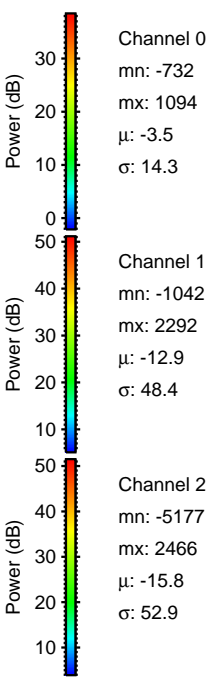
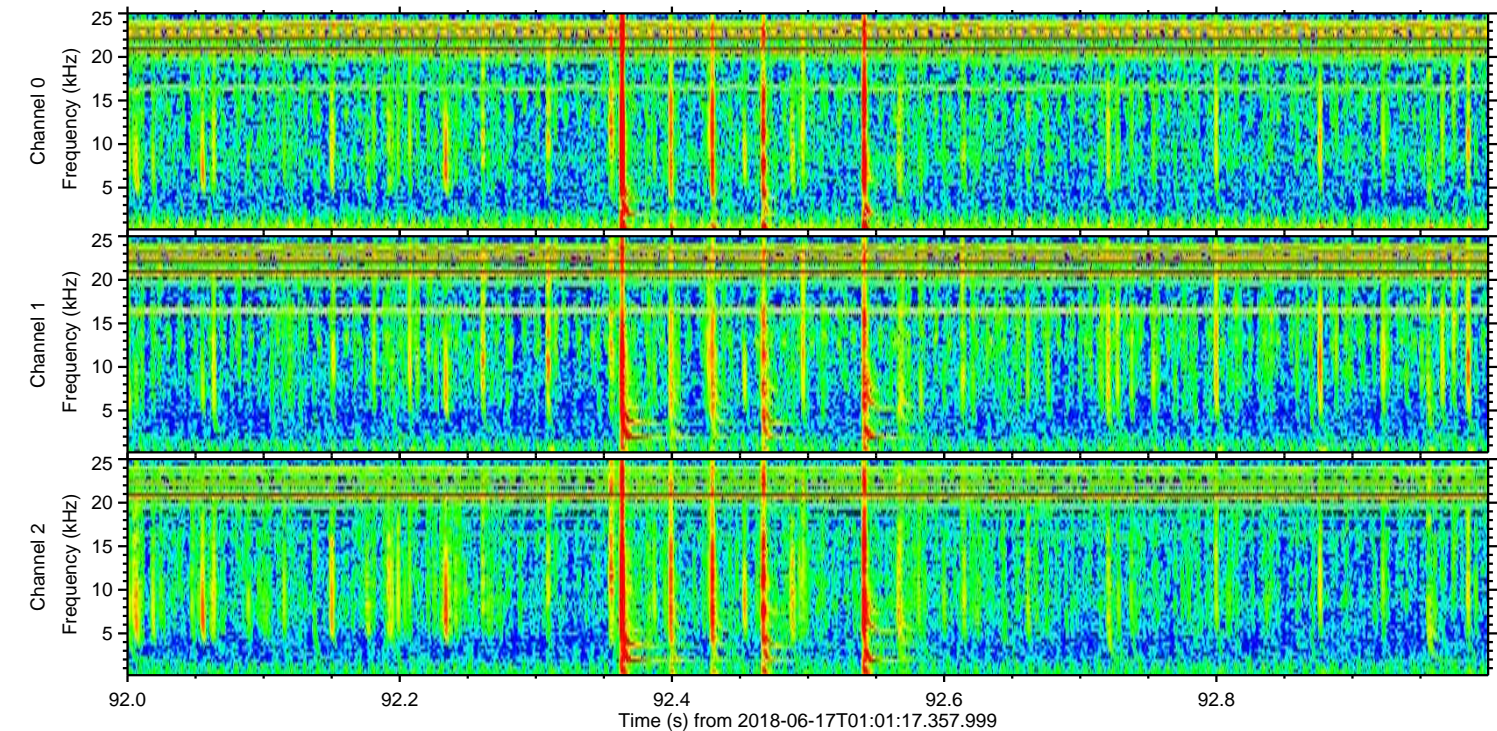
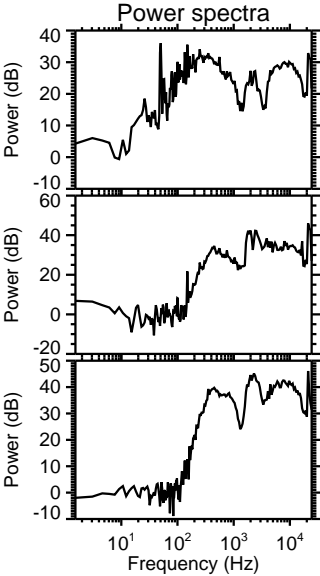
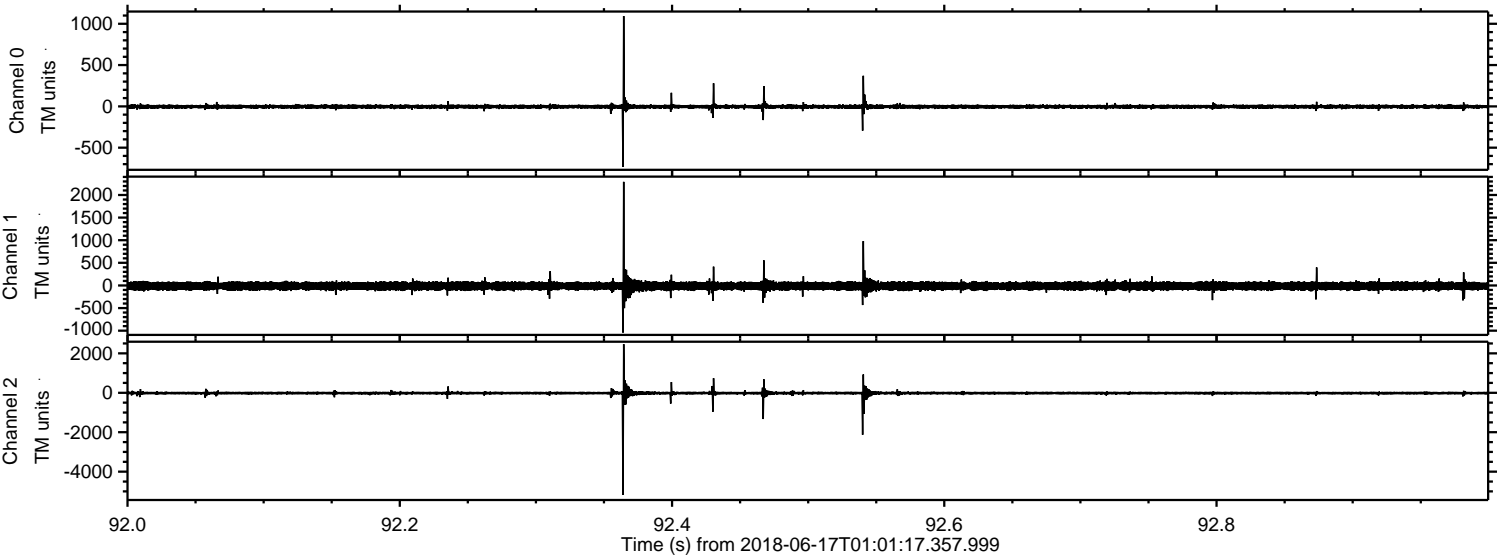

Processed Sun Jun 17 03:09:38 2018 by ELM ver.2012-10-06 from 001__elm20180617_010116__dat00.bin

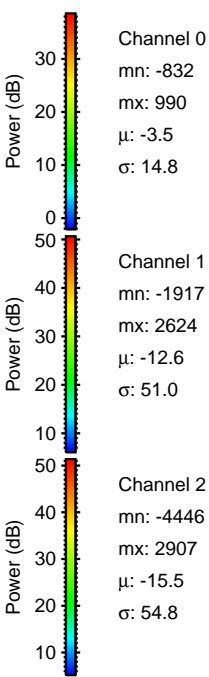
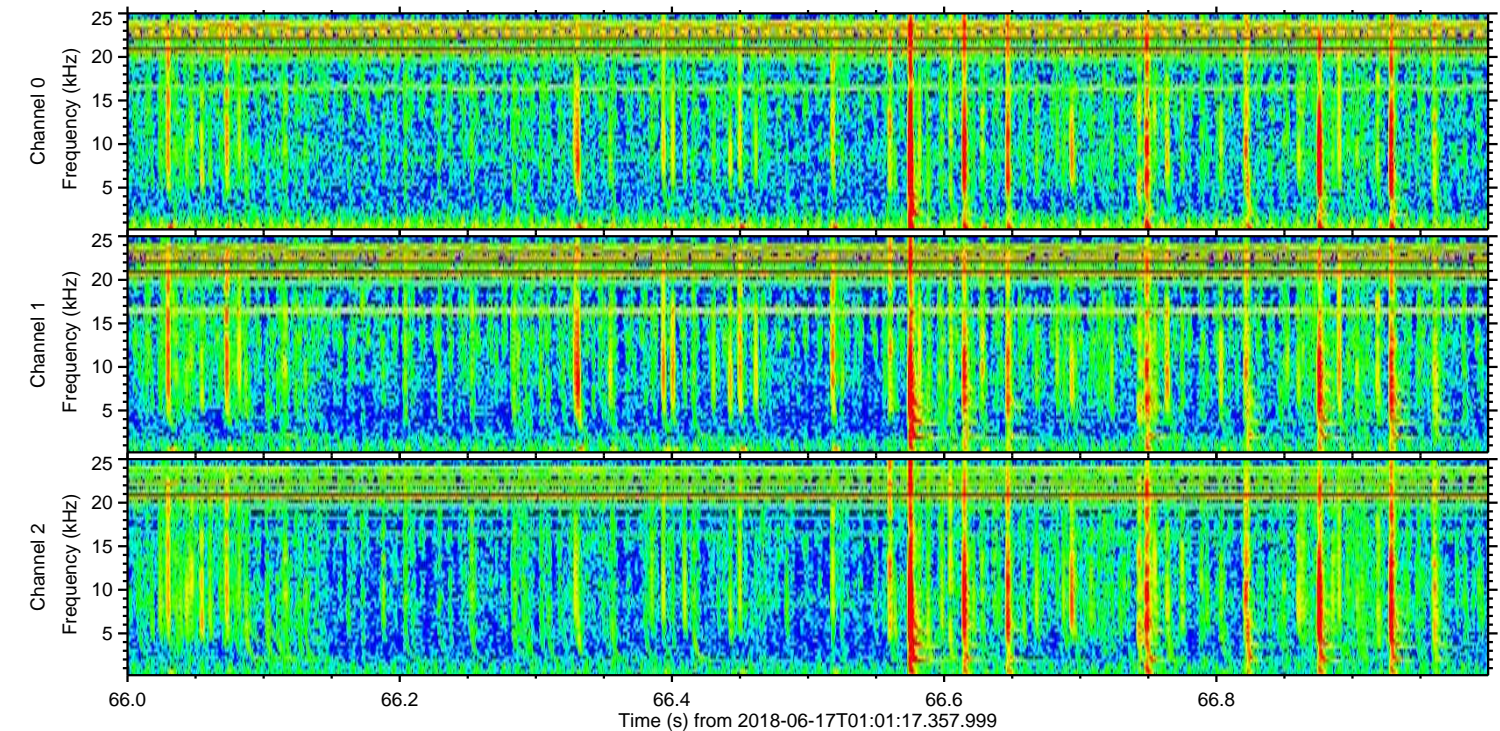
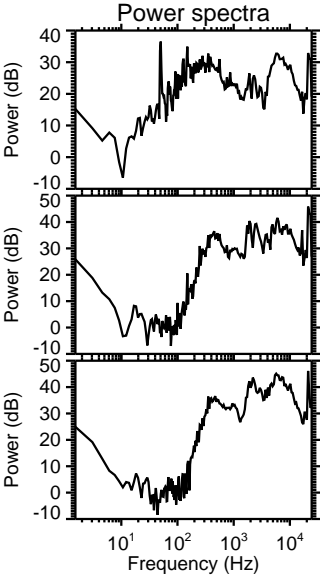
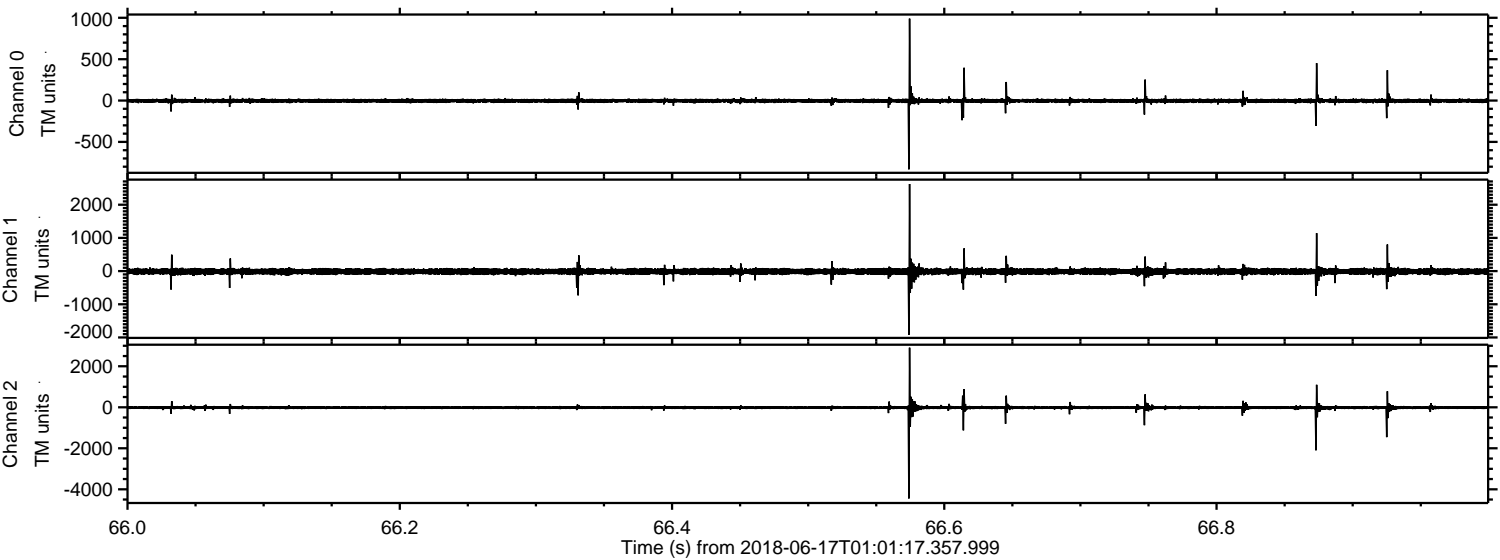

Channel 0
mn: -832
mx: 990
 μ : -3.5
 σ : 14.8

Channel 1
mn: -1917
mx: 2624
 μ : -12.6
 σ : 51.0

Channel 2
mn: -4446
mx: 2907
 μ : -15.5
 σ : 54.8

Processed Sun Jun 17 03:09:38 2018 by ELM ver.2012-10-06 from 001__elm20180617_010116__dat00.bin

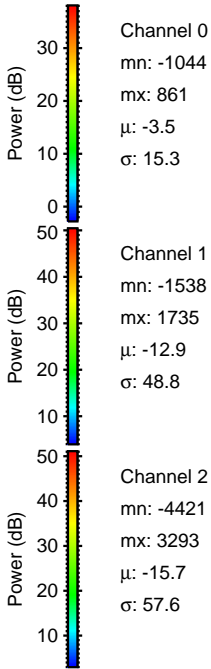
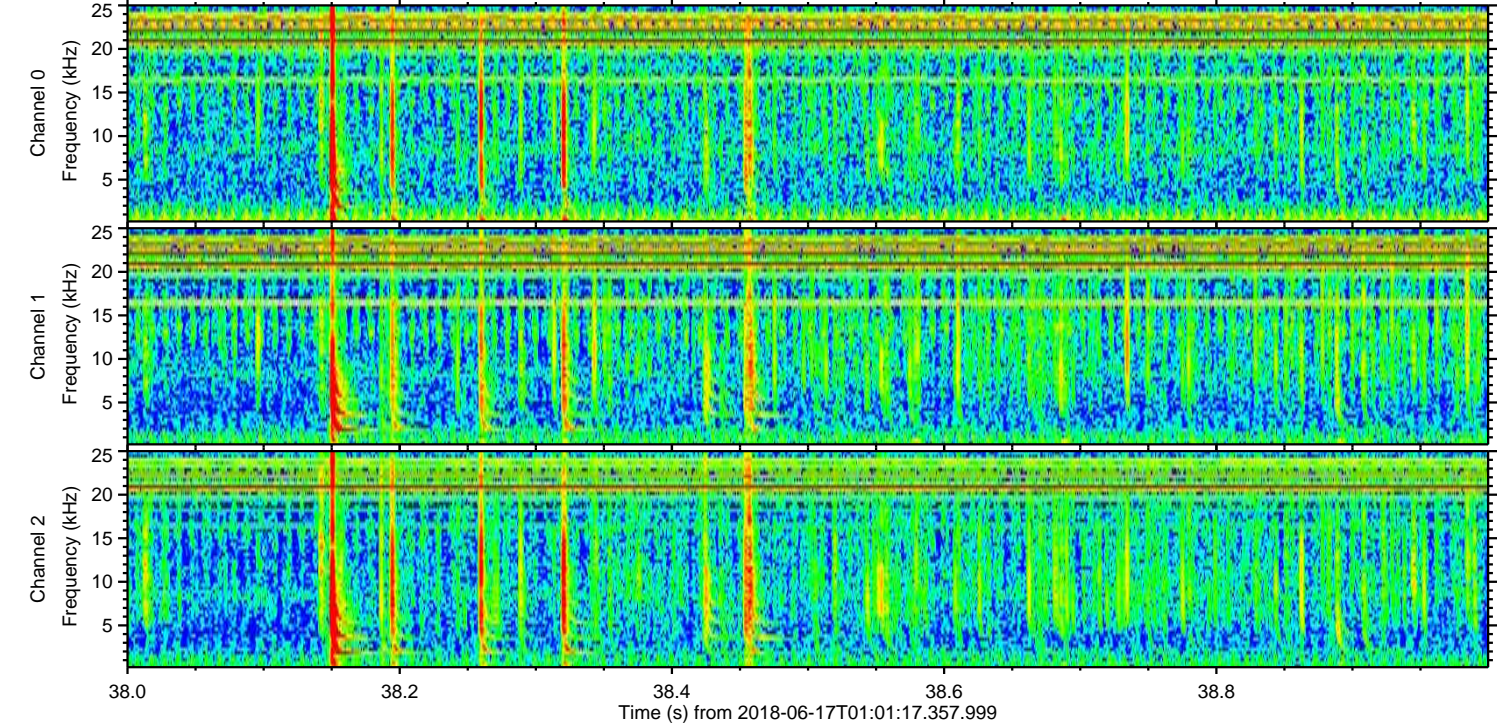
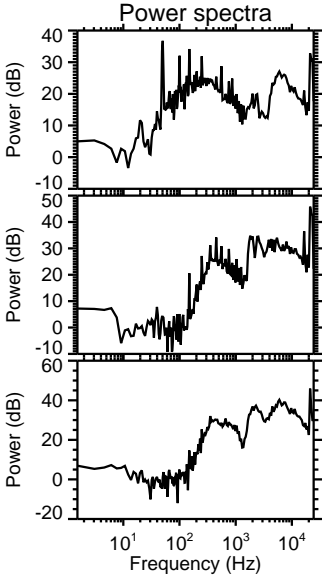
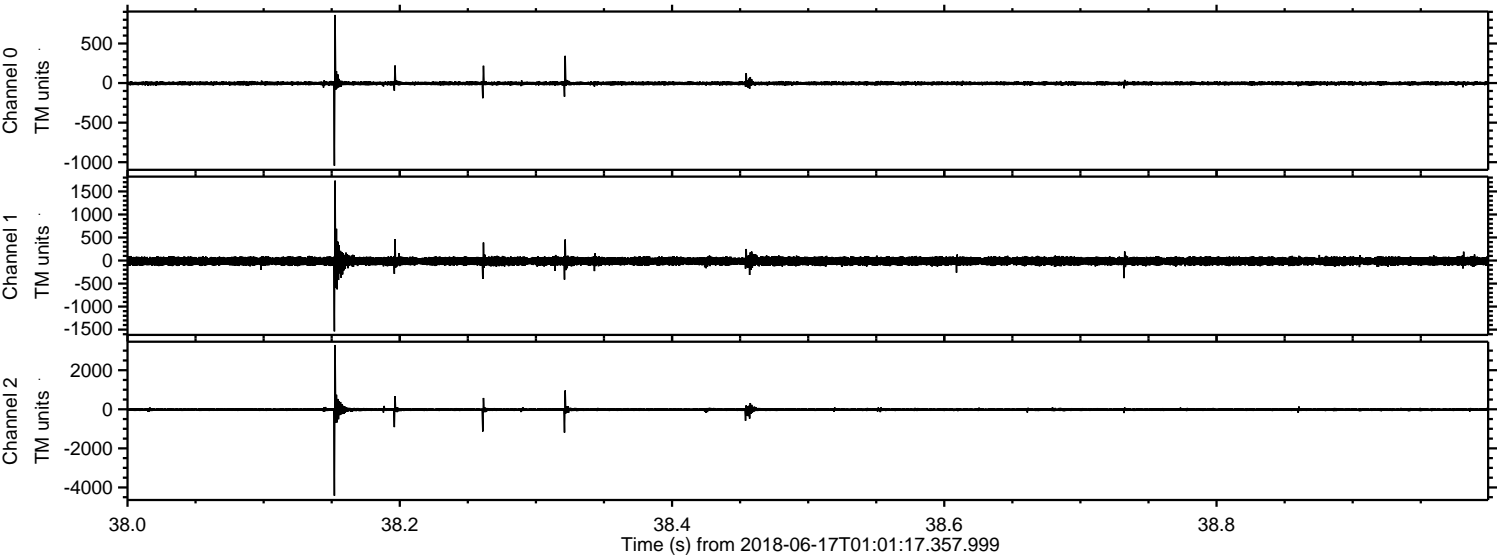

Processed Sun Jun 17 03:09:39 2018 by ELM ver.2012-10-06 from 001__elm20180617_010116__dat00.bin

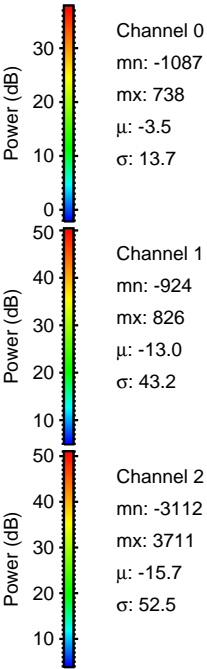
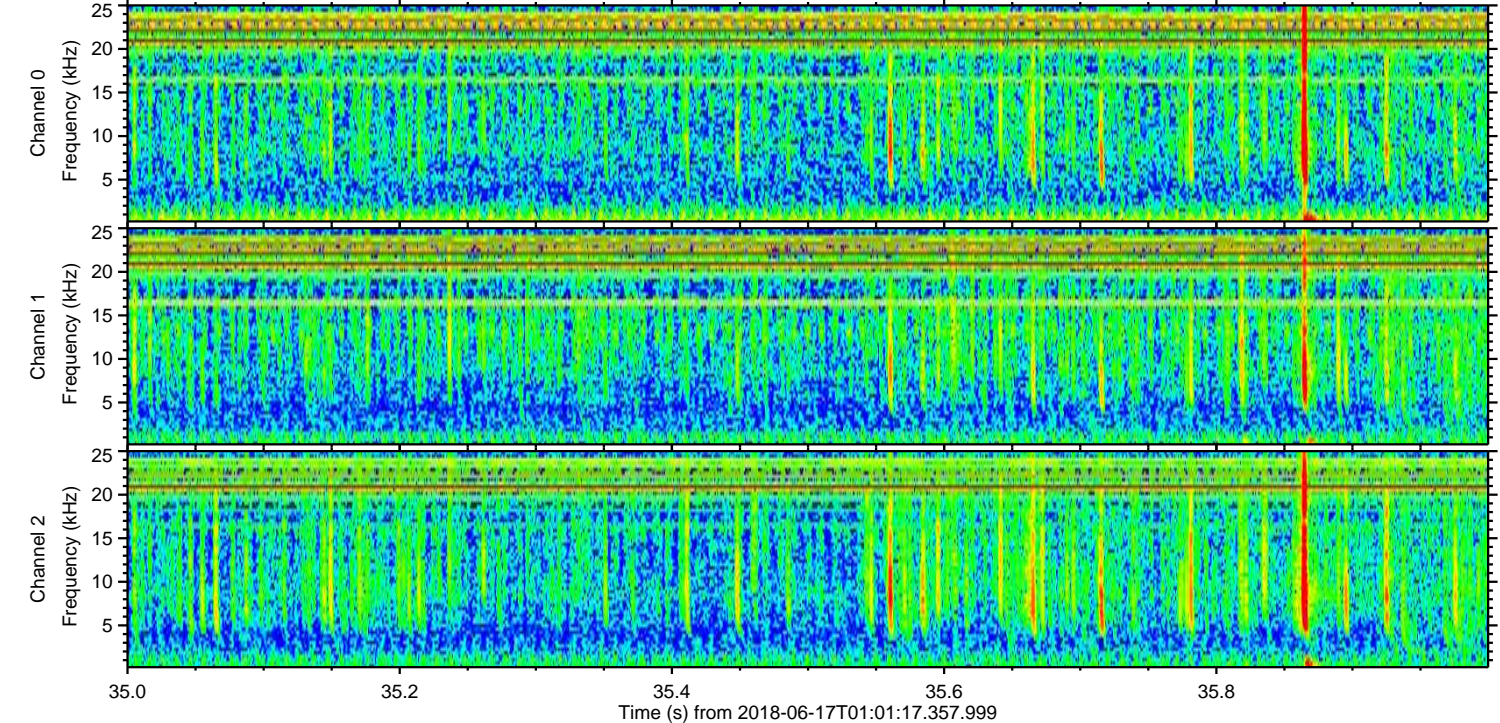
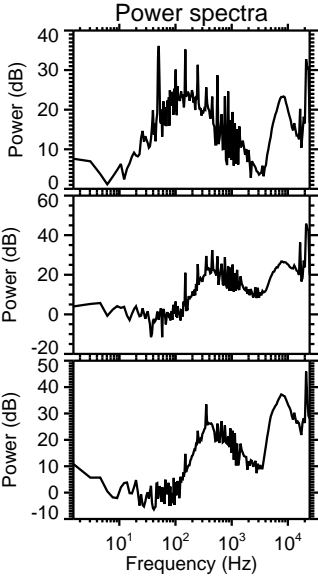
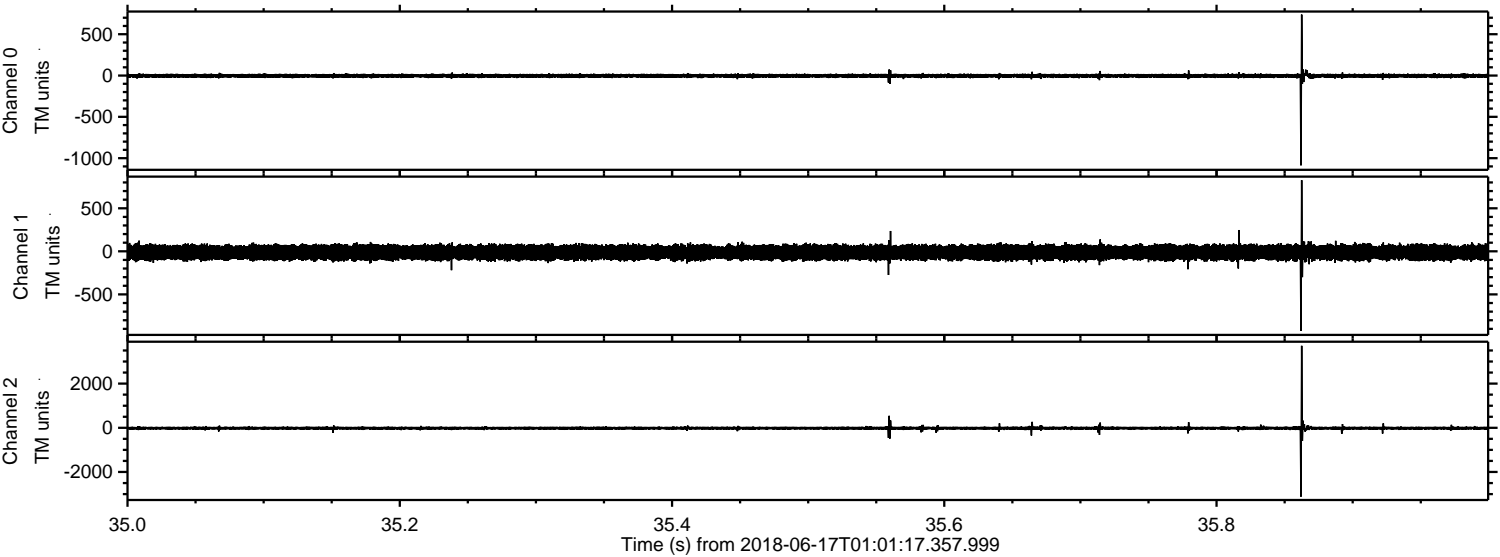

Processed Sun Jun 17 03:09:40 2018 by ELM ver.2012-10-06 from 001__elm20180617_010116__dat00.bin

