

# ELMAVAN 3D WAVEFORMS (Measured data sampled at 50 kHz) 51000 packets of 144 samples from 2018-06-17T00:51:16.947.000.

Processed Sun Jun 17 02:59:12 2018 by ELM ver.2012-10-06 from 001\_\_elm20180617\_005115\_\_dat00.bin

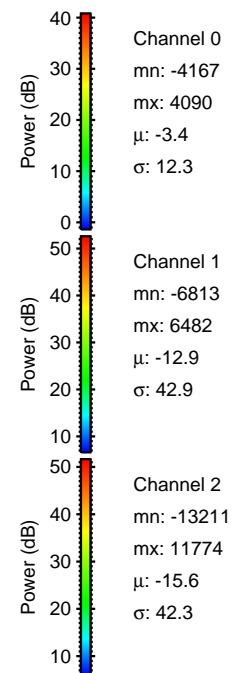

Processed Sun Jun 17 02:59:19 2018 by ELM ver.2012-10-06 from 001\_\_elm20180617\_005115\_\_dat00.bin

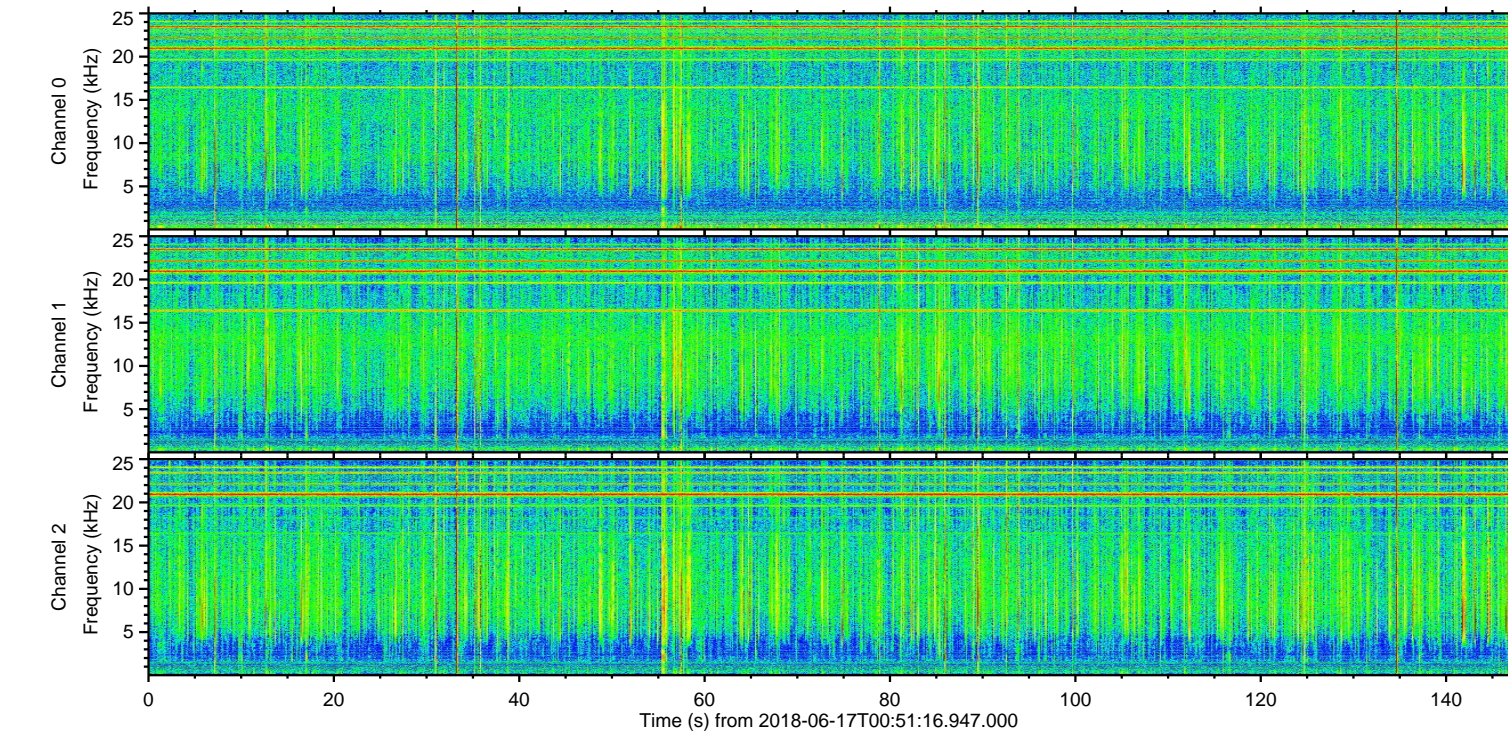
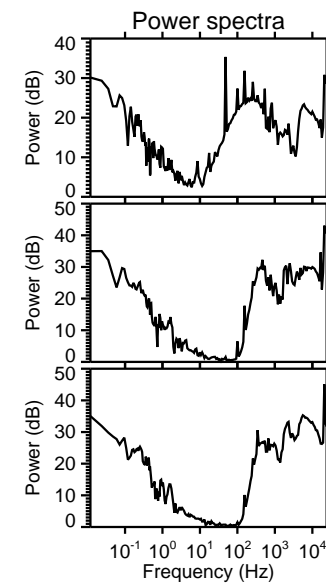
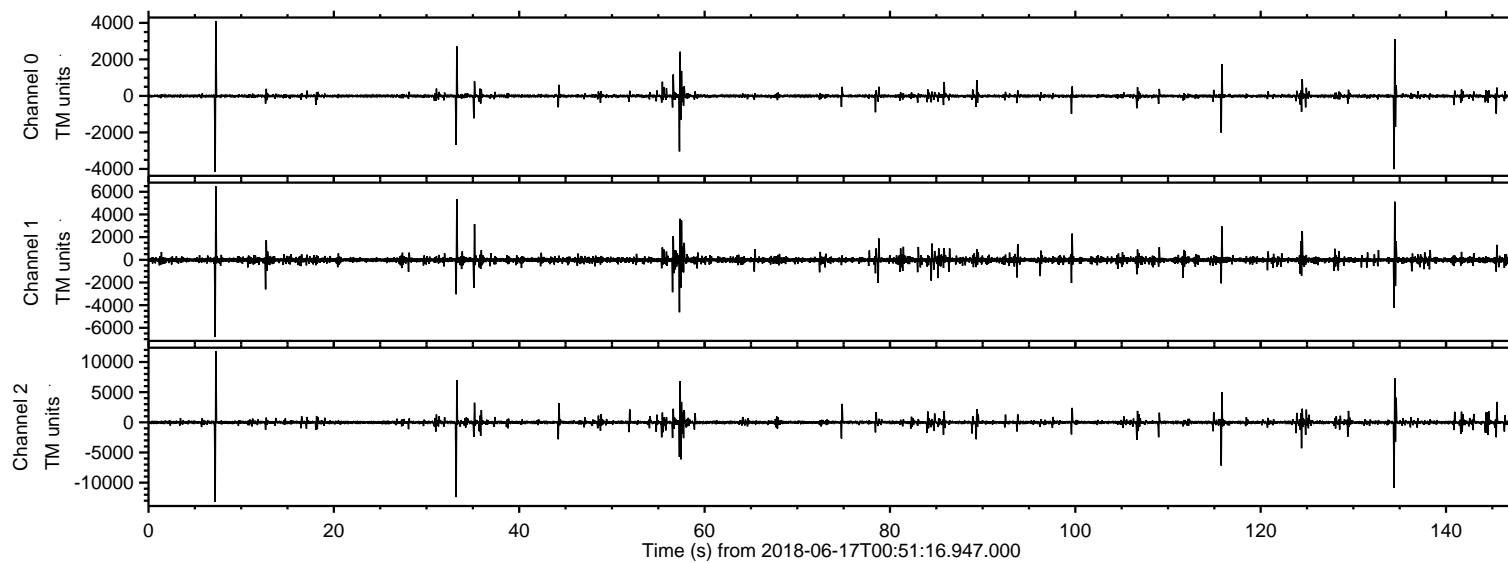
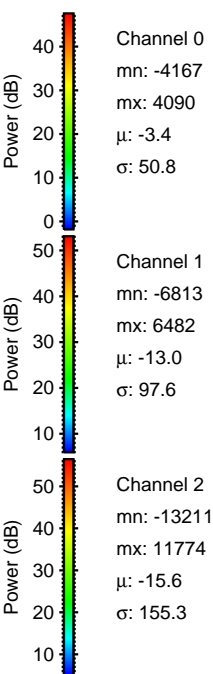
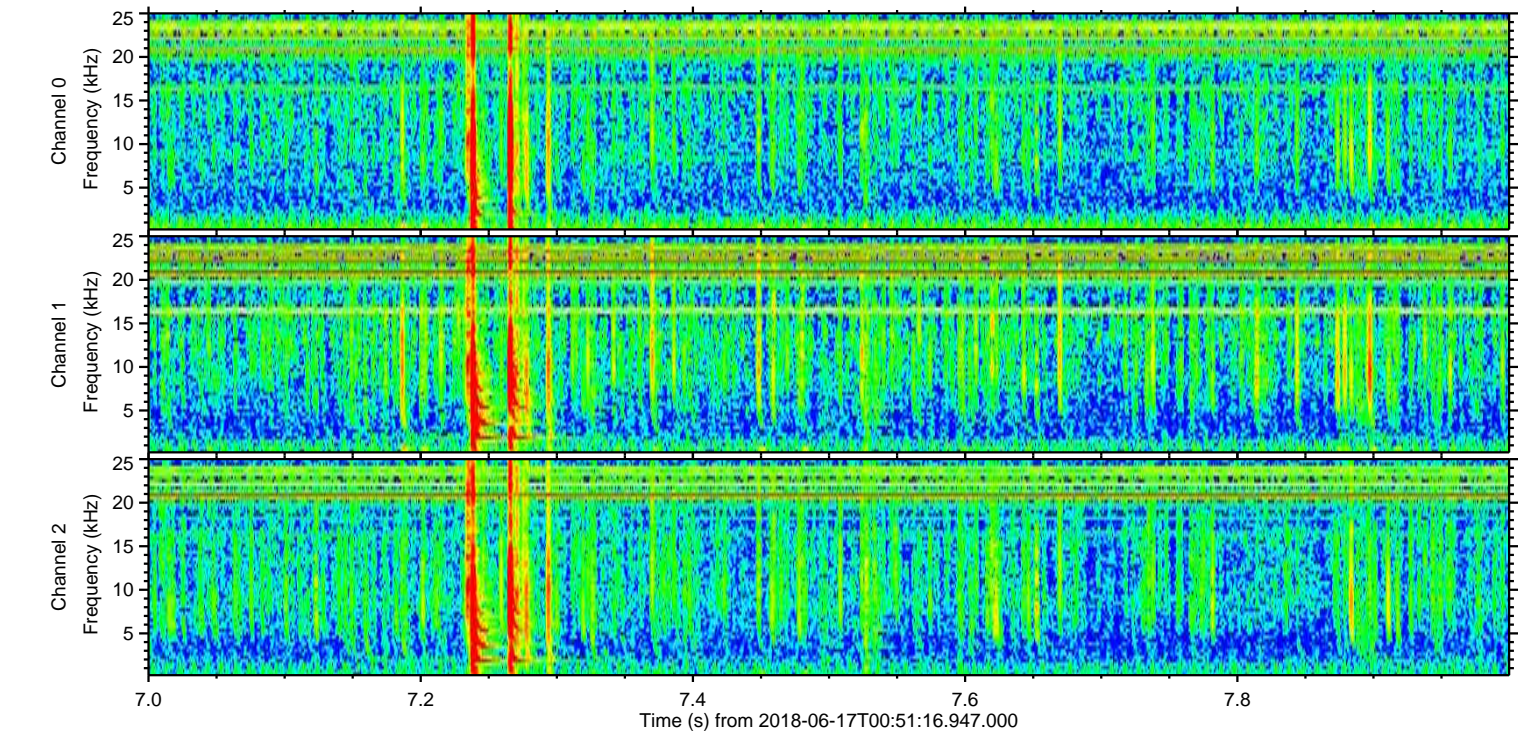
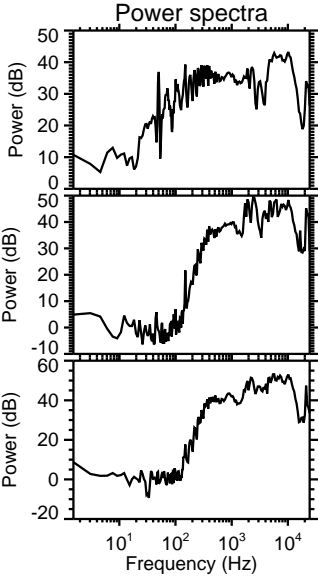
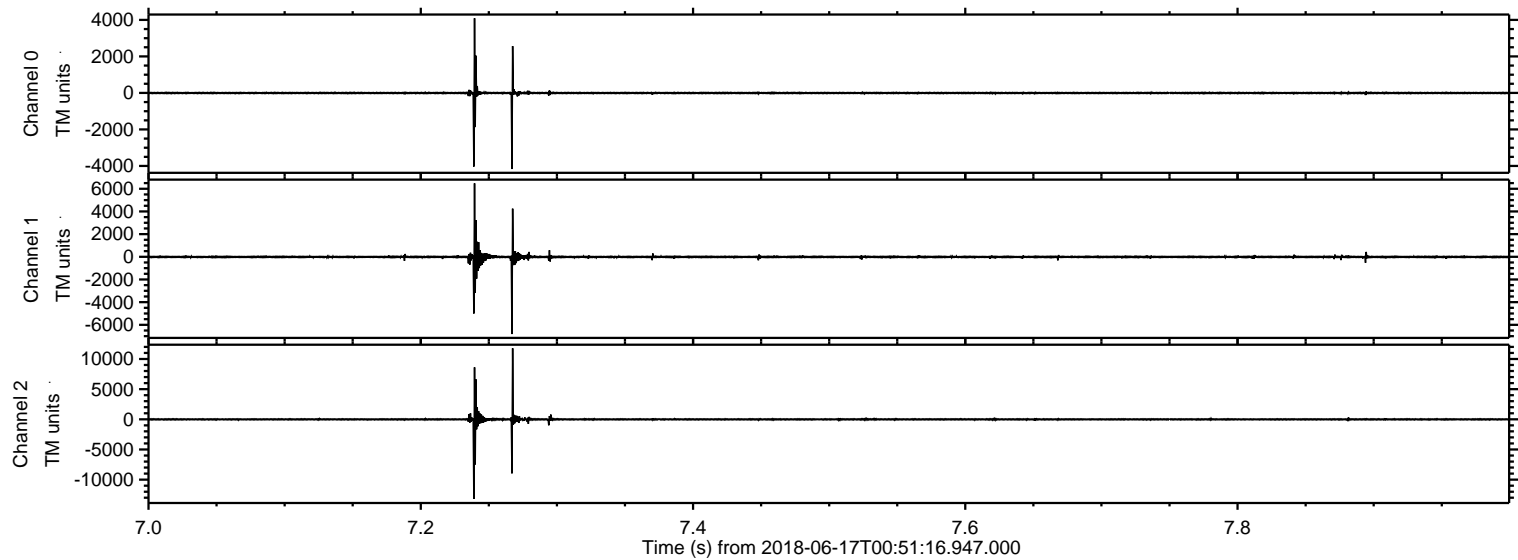

Processed Sun Jun 17 02:59:20 2018 by ELM ver.2012-10-06 from 001\_\_elm20180617\_005115\_\_dat00.bin

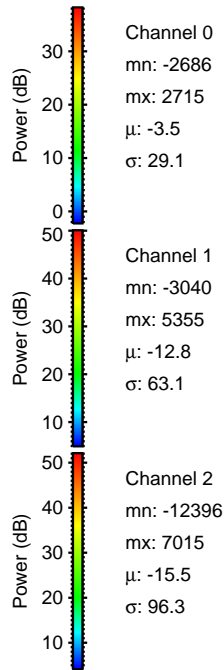
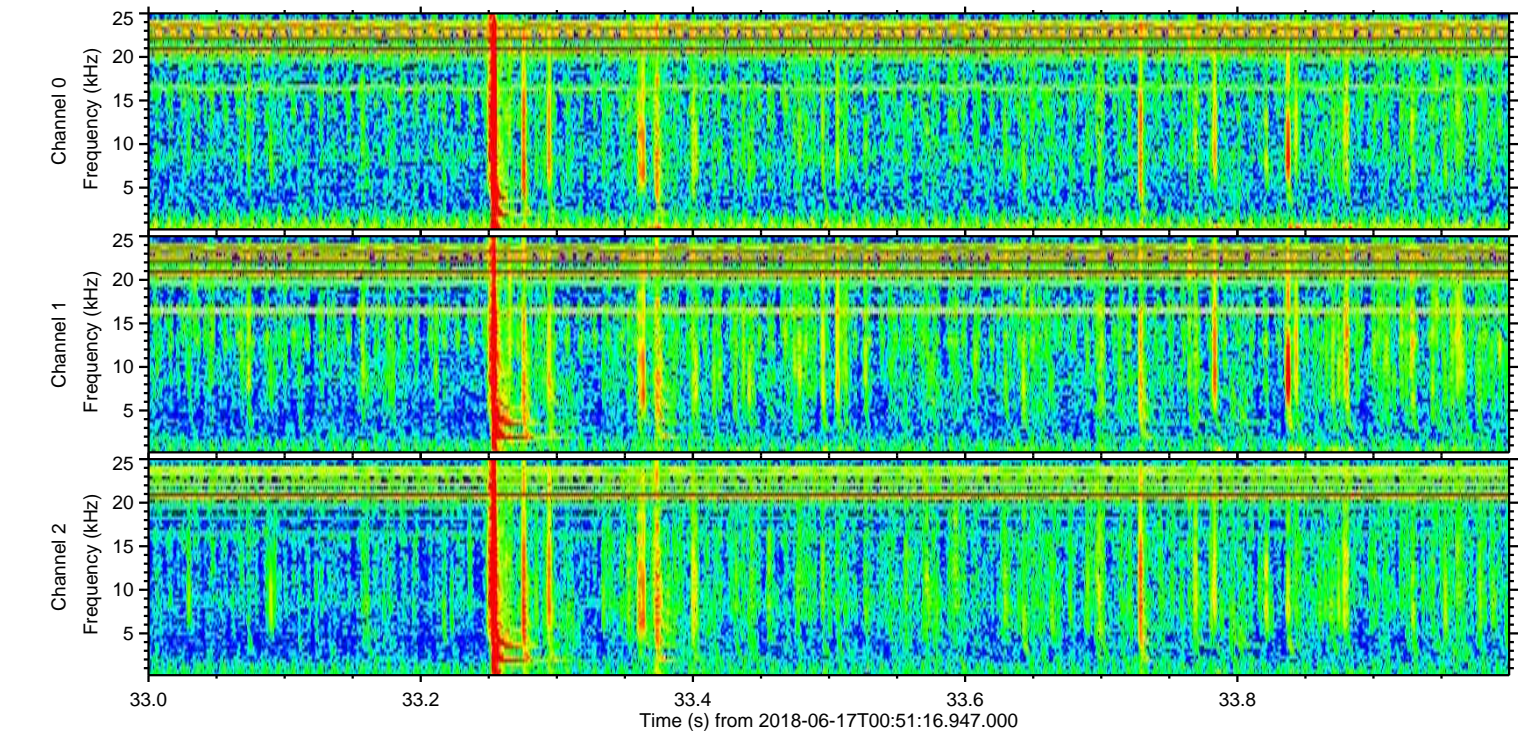
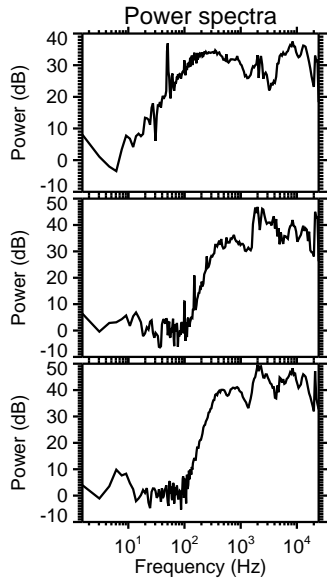
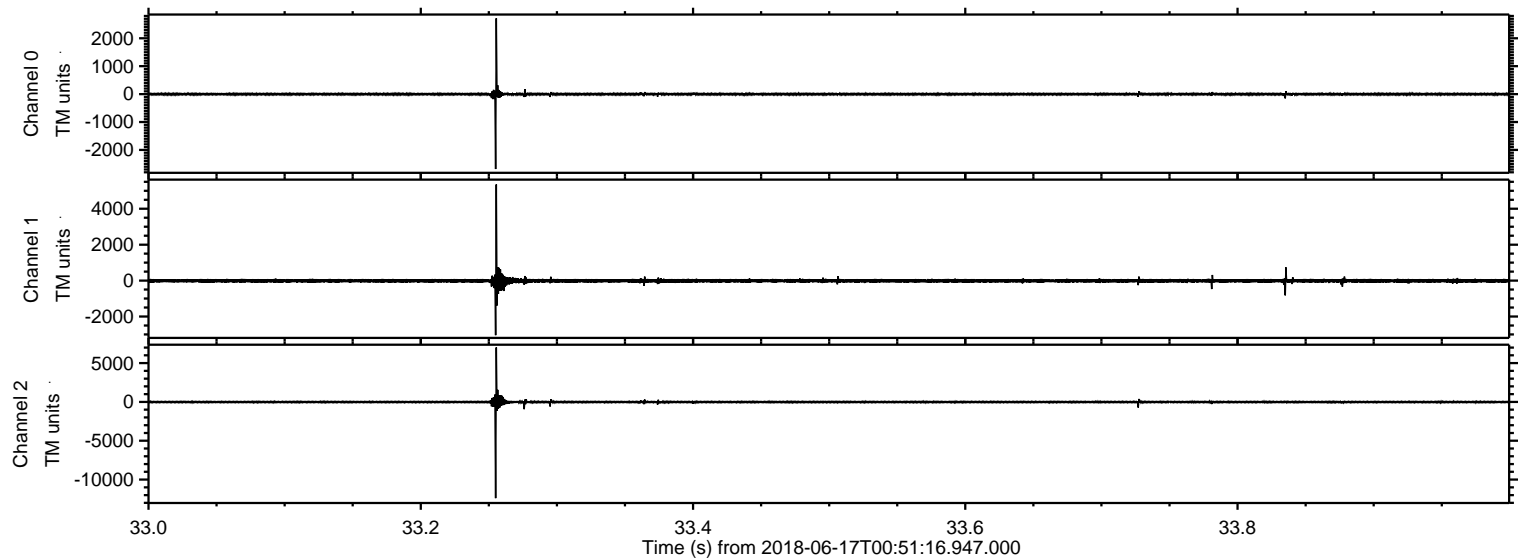

ELMAVAN 3D WAVEFORMS (Measured data sampled at 50 kHz) 51000 packets of 144 samples from 2018-06-17T00:51:16.947.000. Part 135/147

Processed Sun Jun 17 02:59:21 2018 by ELM ver.2012-10-06 from 001\_\_elm20180617\_005115\_\_dat00.bin

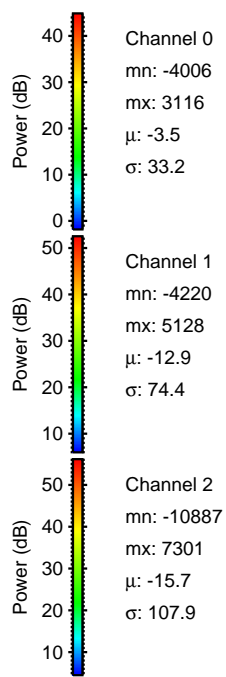
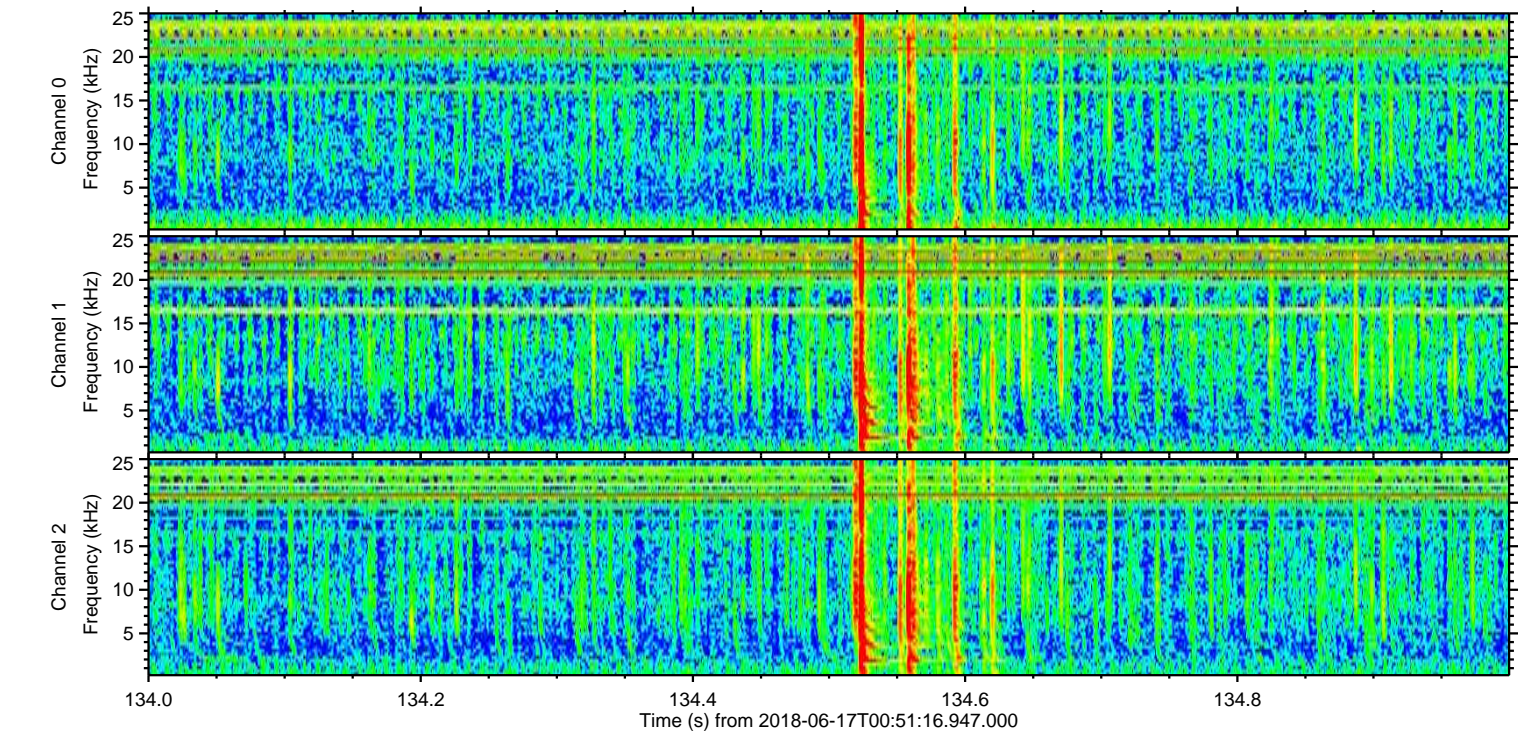
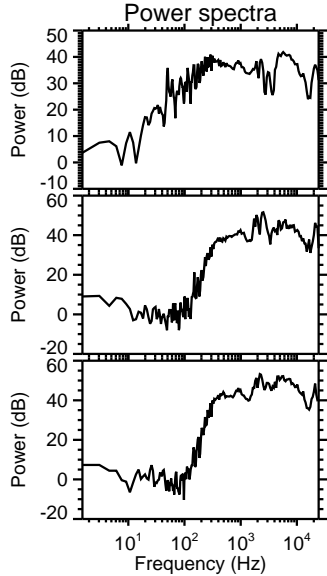
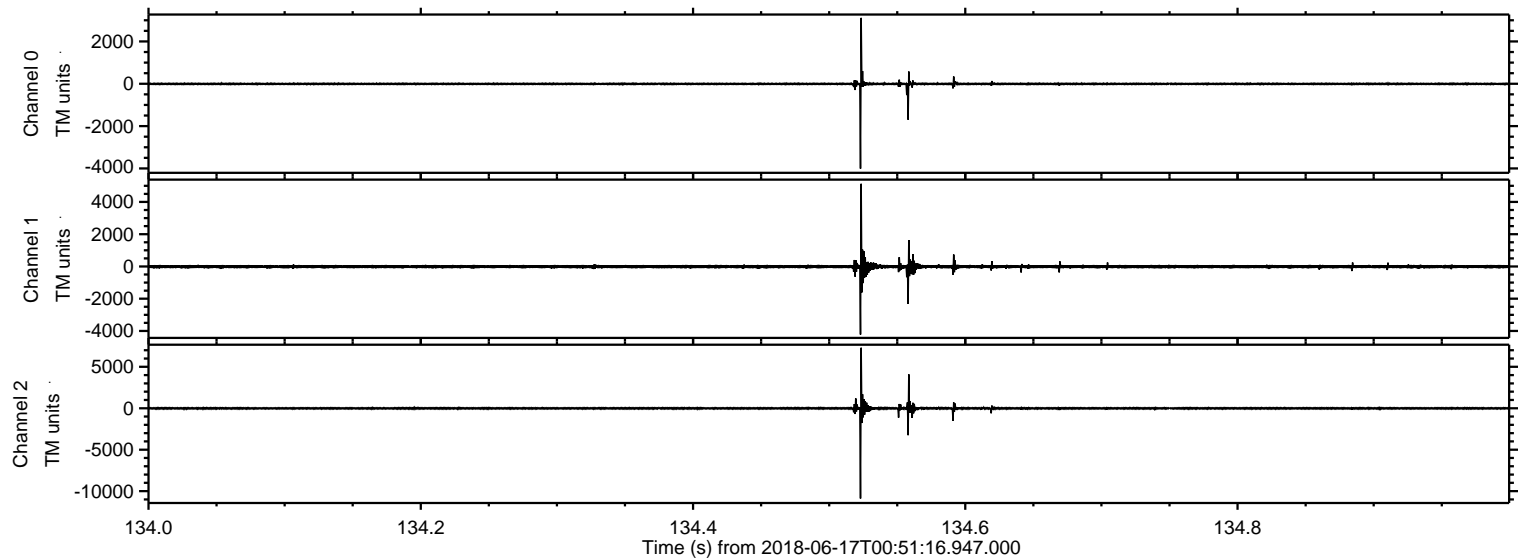

ELMAVAN 3D WAVEFORMS (Measured data sampled at 50 kHz) 51000 packets of 144 samples from 2018-06-17T00:51:16.947.000. Part 116/147

Processed Sun Jun 17 02:59:22 2018 by ELM ver.2012-10-06 from 001\_\_elm20180617\_005115\_\_dat00.bin

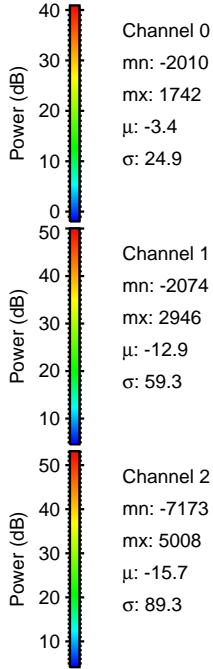
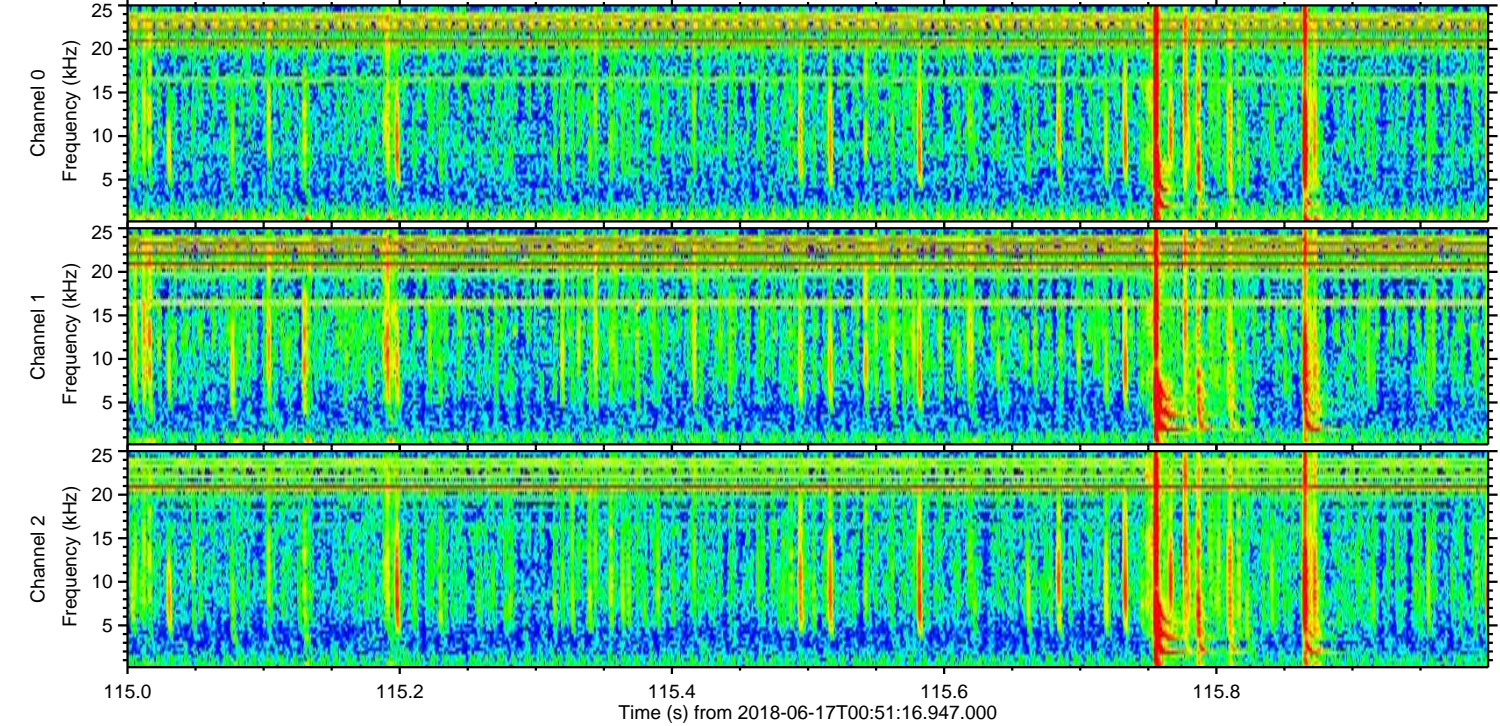
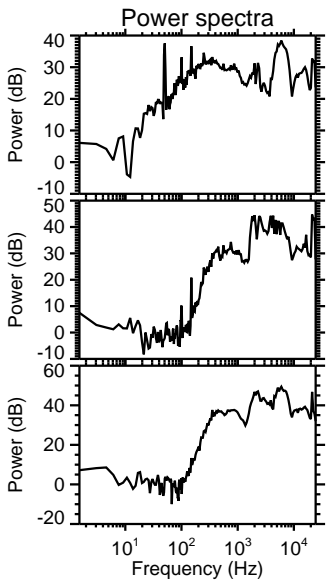
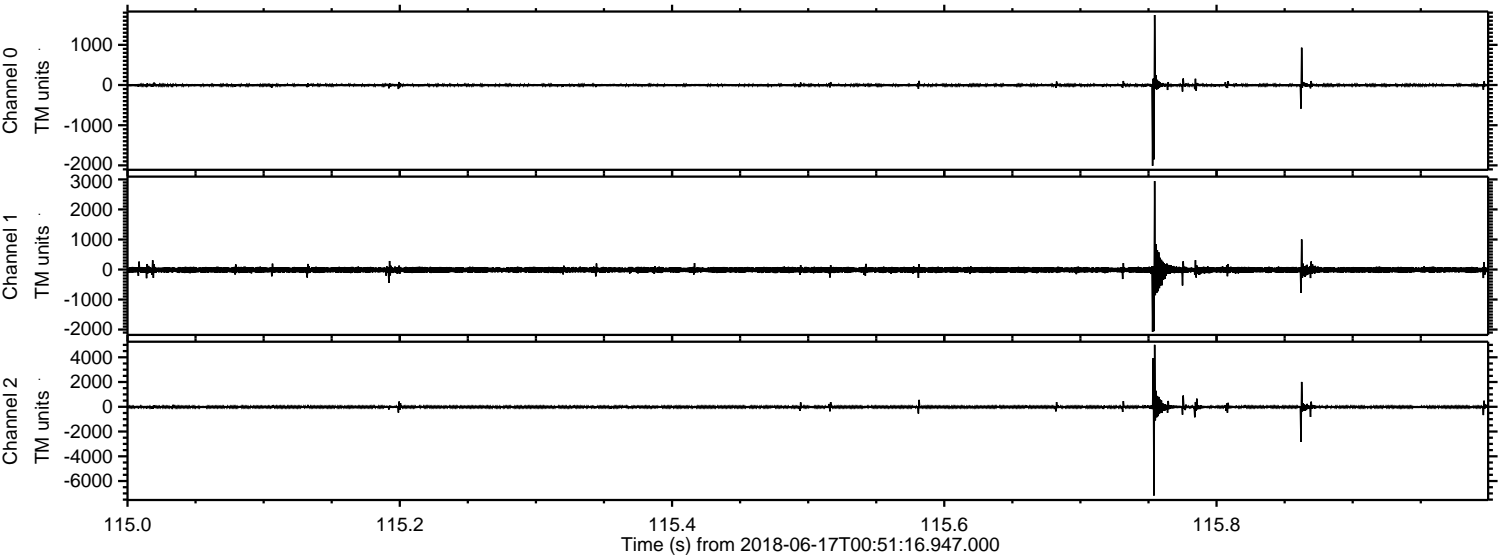

Processed Sun Jun 17 02:59:23 2018 by ELM ver.2012-10-06 from 001\_\_elm20180617\_005115\_\_dat00.bin

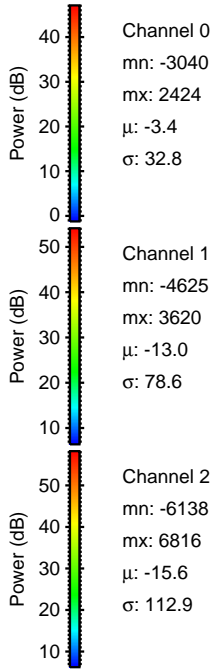
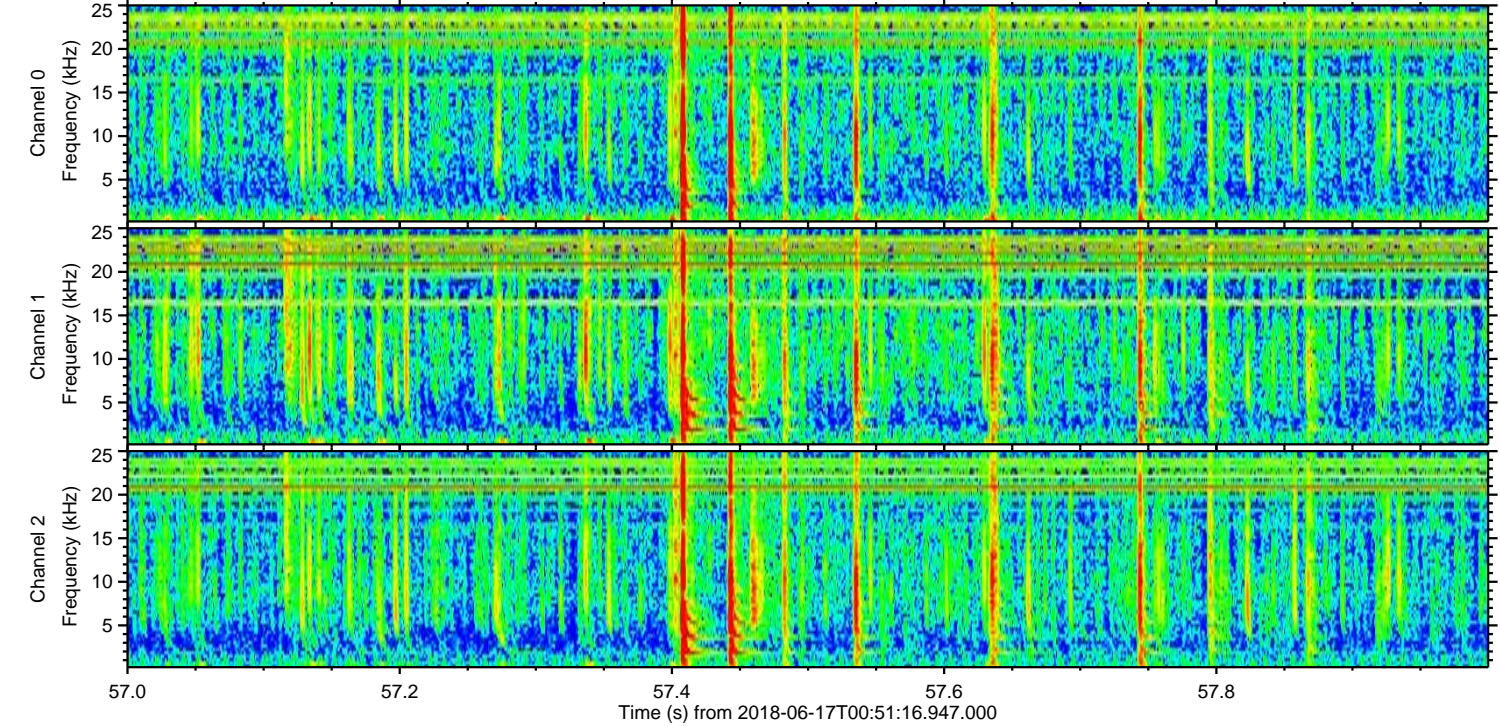
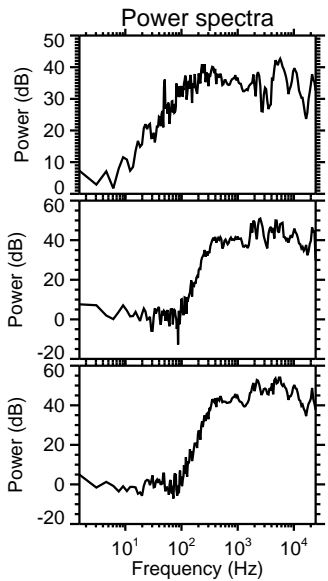
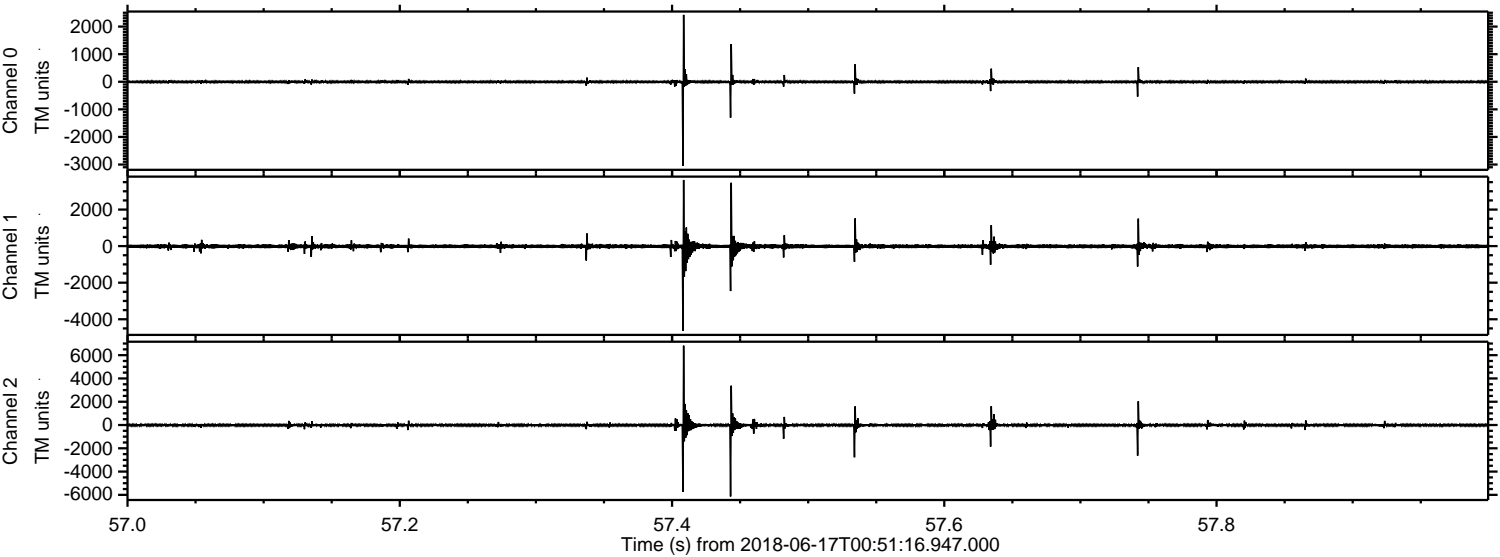

ELMAVAN 3D WAVEFORMS (Measured data sampled at 50 kHz) 51000 packets of 144 samples from 2018-06-17T00:51:16.947.000. Part 125/147

Processed Sun Jun 17 02:59:24 2018 by ELM ver.2012-10-06 from 001\_\_elm20180617\_005115\_\_dat00.bin

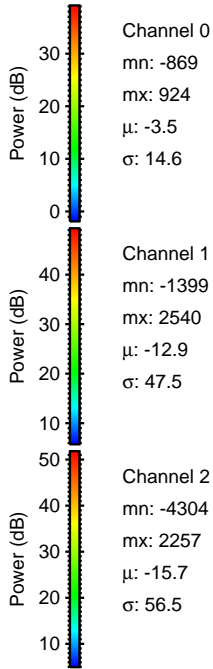
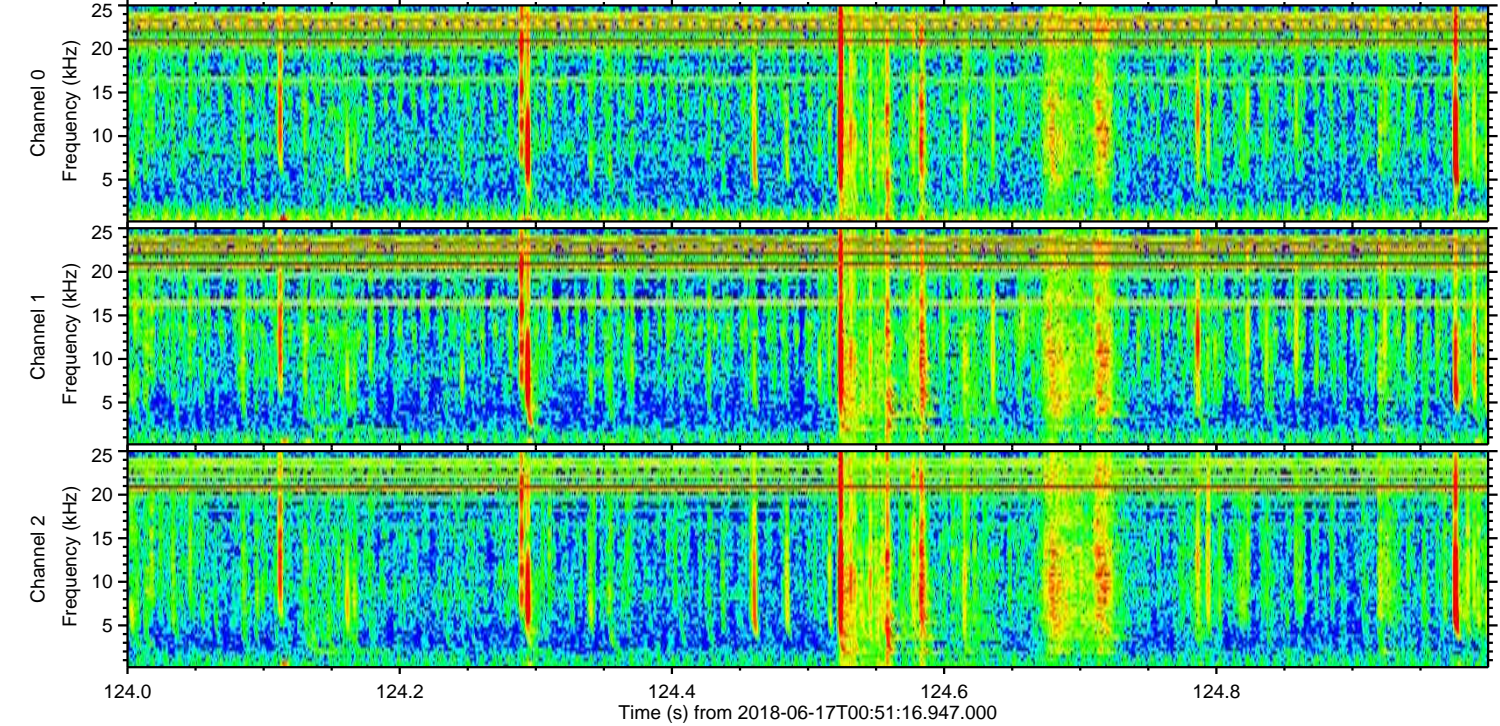
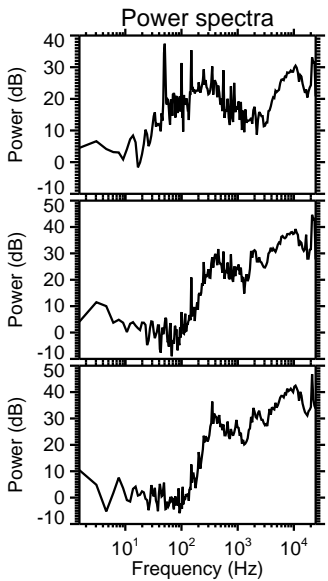
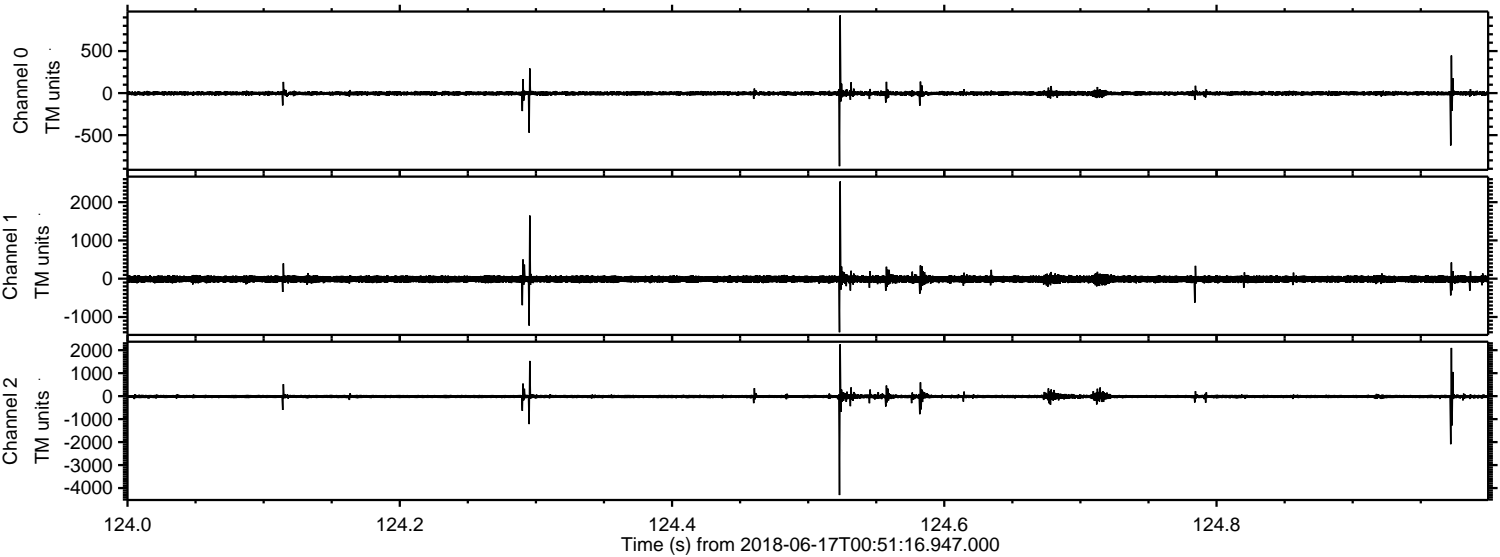

ELMAVAN 3D WAVEFORMS (Measured data sampled at 50 kHz) 51000 packets of 144 samples from 2018-06-17T00:51:16.947.000. Part 146/147

Processed Sun Jun 17 02:59:24 2018 by ELM ver.2012-10-06 from 001\_\_elm20180617\_005115\_\_dat00.bin

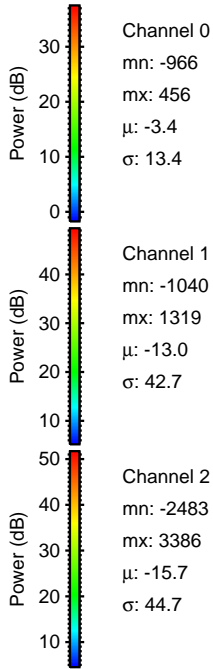
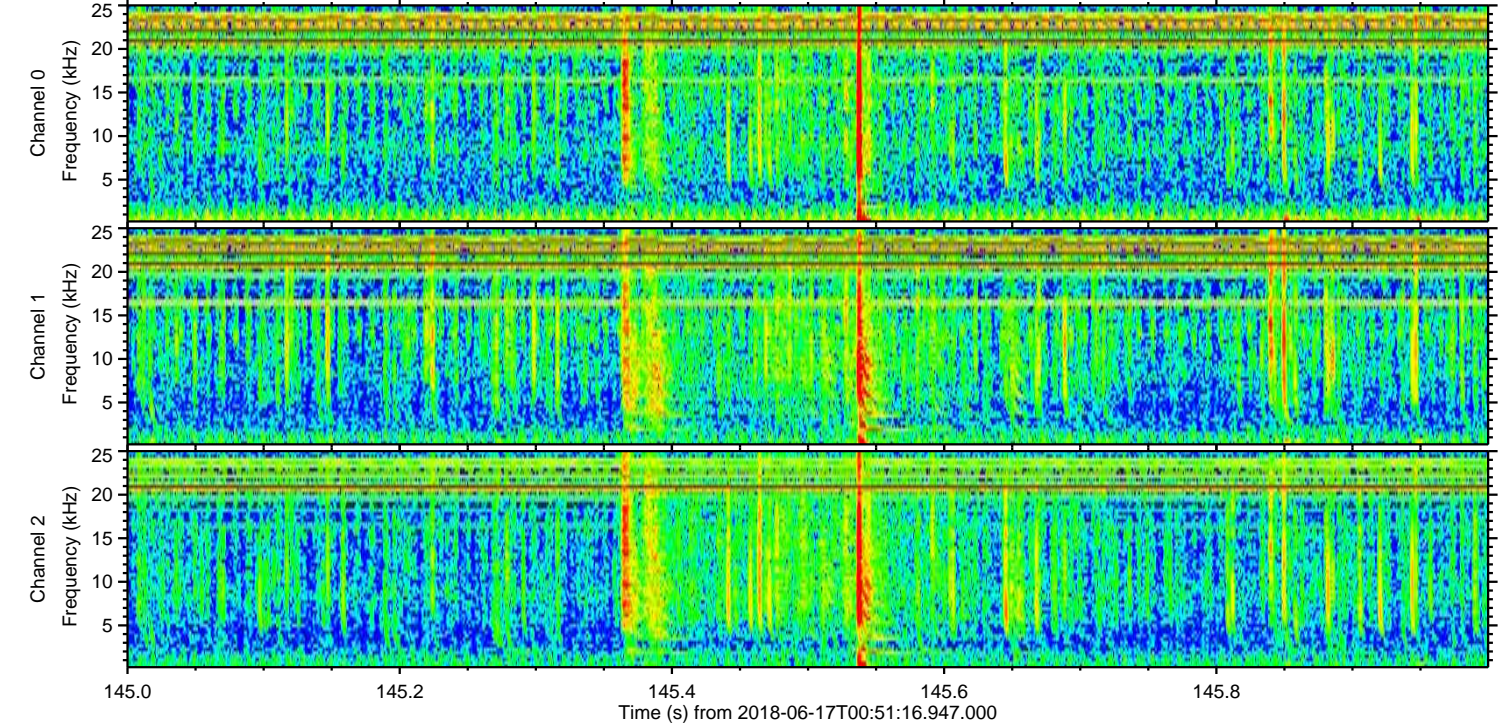
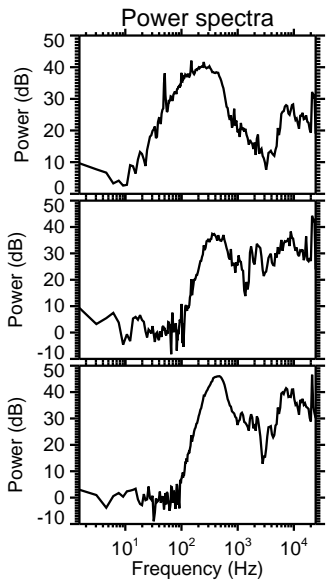
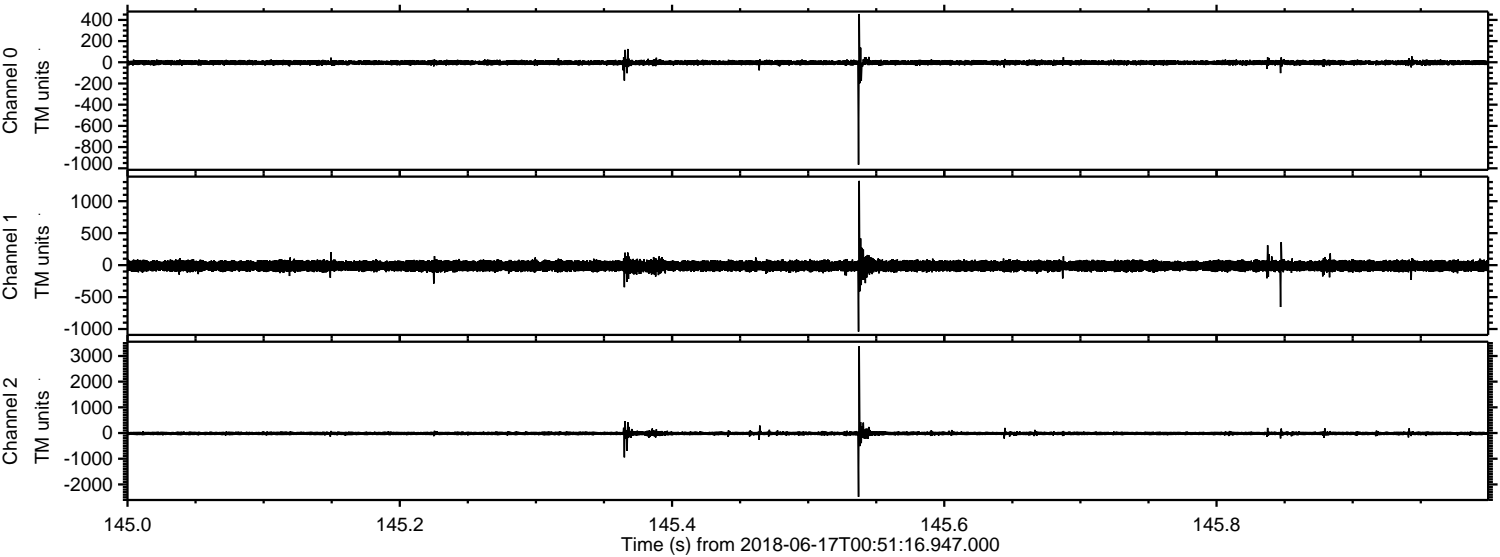

Channel 0  
mn: -966  
mx: 456  
 $\mu$ : -3.4  
 $\sigma$ : 13.4

Channel 1  
mn: -1040  
mx: 1319  
 $\mu$ : -13.0  
 $\sigma$ : 42.7

Channel 2  
mn: -2483  
mx: 3386  
 $\mu$ : -15.7  
 $\sigma$ : 44.7

Processed Sun Jun 17 02:59:25 2018 by ELM ver.2012-10-06 from 001\_\_elm20180617\_005115\_\_dat00.bin

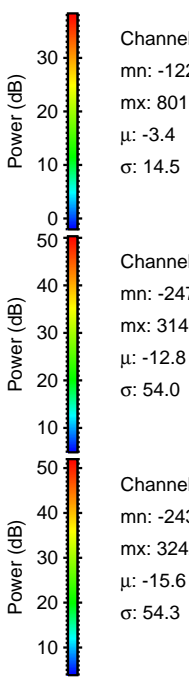
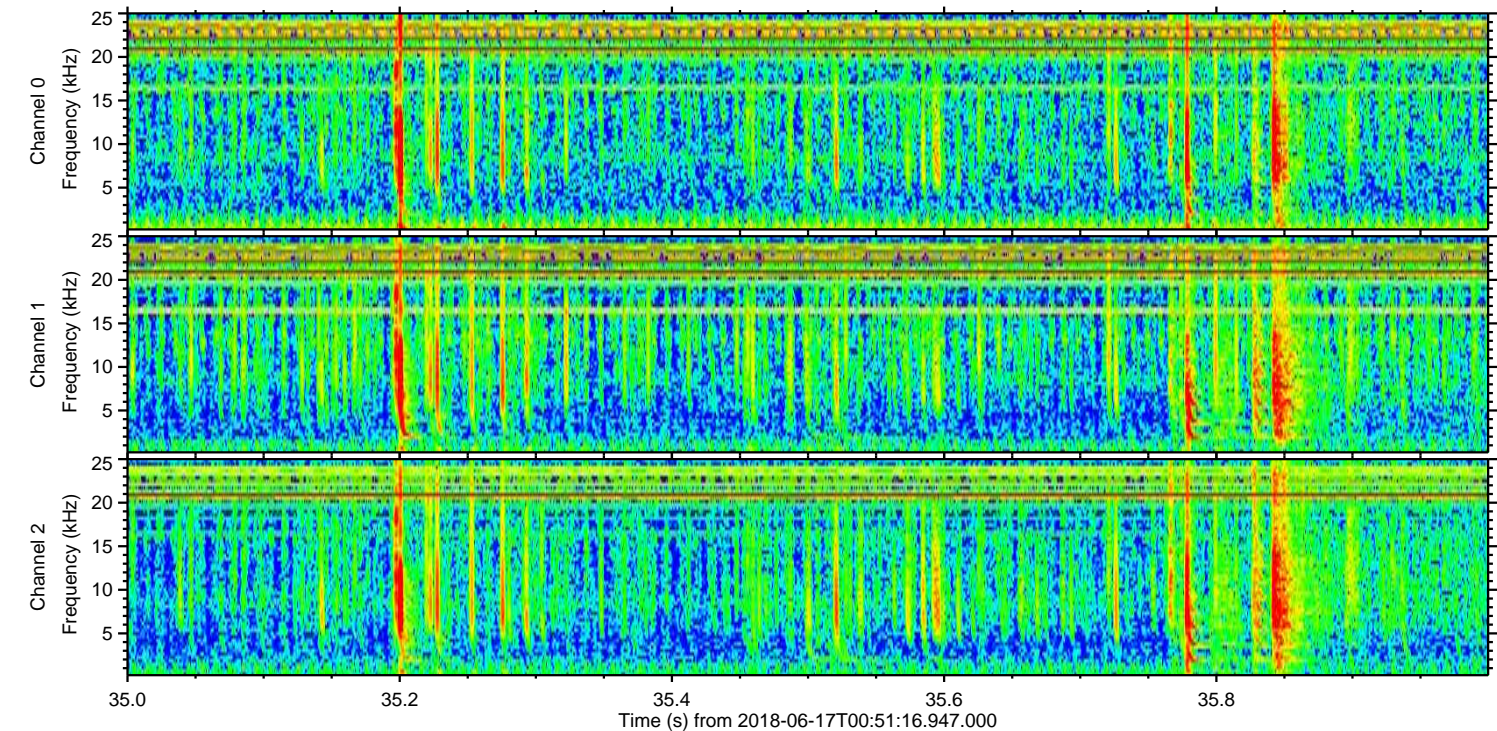
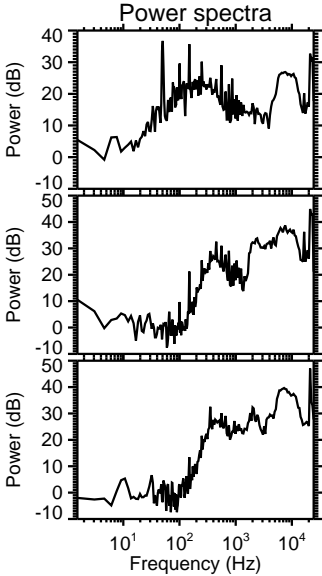
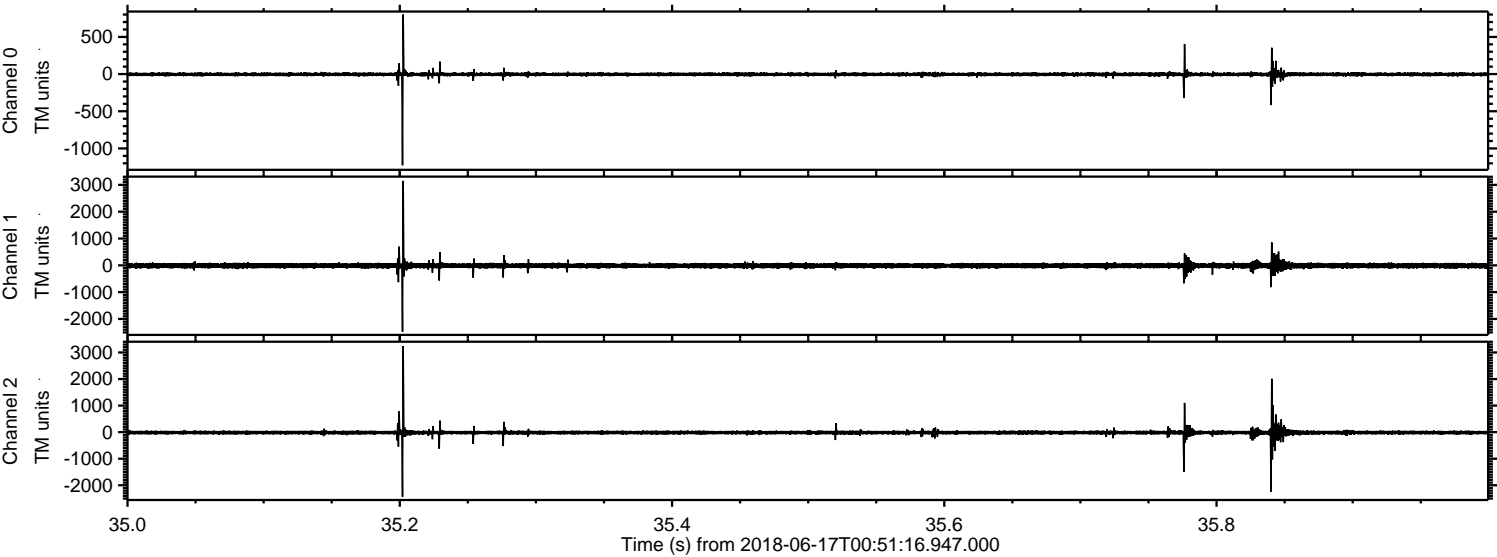

Channel 0  
mn: -1226  
mx: 801  
 $\mu$ : -3.4  
 $\sigma$ : 14.5

Channel 1  
mn: -2470  
mx: 3149  
 $\mu$ : -12.8  
 $\sigma$ : 54.0

Channel 2  
mn: -2432  
mx: 3242  
 $\mu$ : -15.6  
 $\sigma$ : 54.3

Processed Sun Jun 17 02:59:26 2018 by ELM ver.2012-10-06 from 001\_\_elm20180617\_005115\_\_dat00.bin

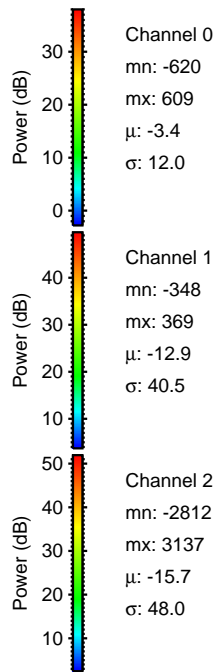
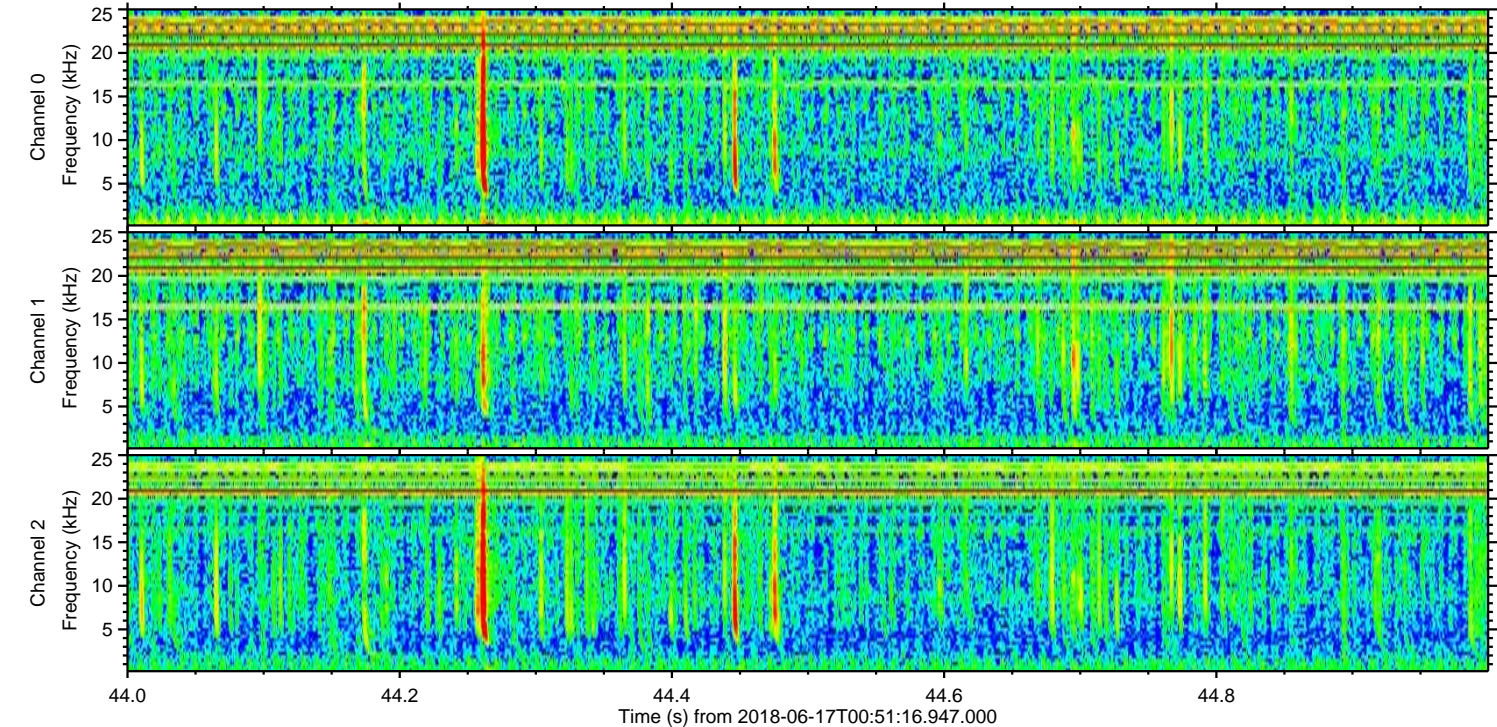
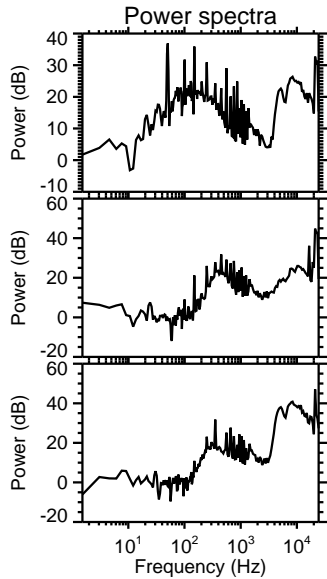
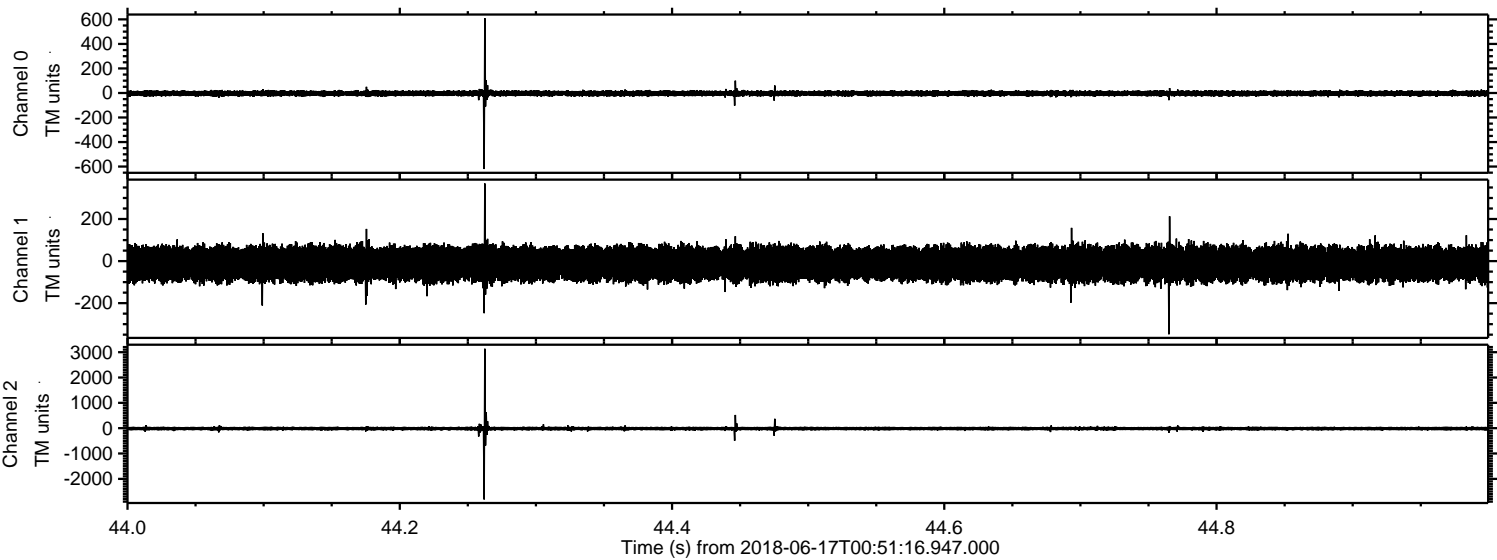

Processed Sun Jun 17 02:59:27 2018 by ELM ver.2012-10-06 from 001\_\_elm20180617\_005115\_\_dat00.bin

