

ELMAVAN 3D WAVEFORMS (Measured data sampled at 50 kHz) 51000 packets of 144 samples from 2018-06-14T19:54:06.310.999.

Processed Thu Jun 14 22:01:29 2018 by ELM ver.2012-10-06 from 001__elm20180614_195405__dat00.bin

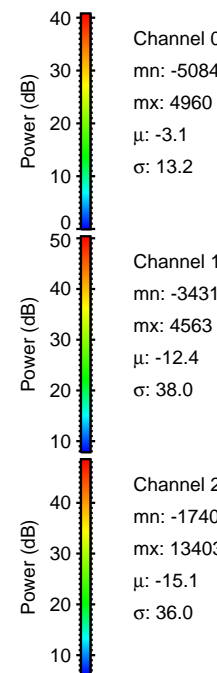
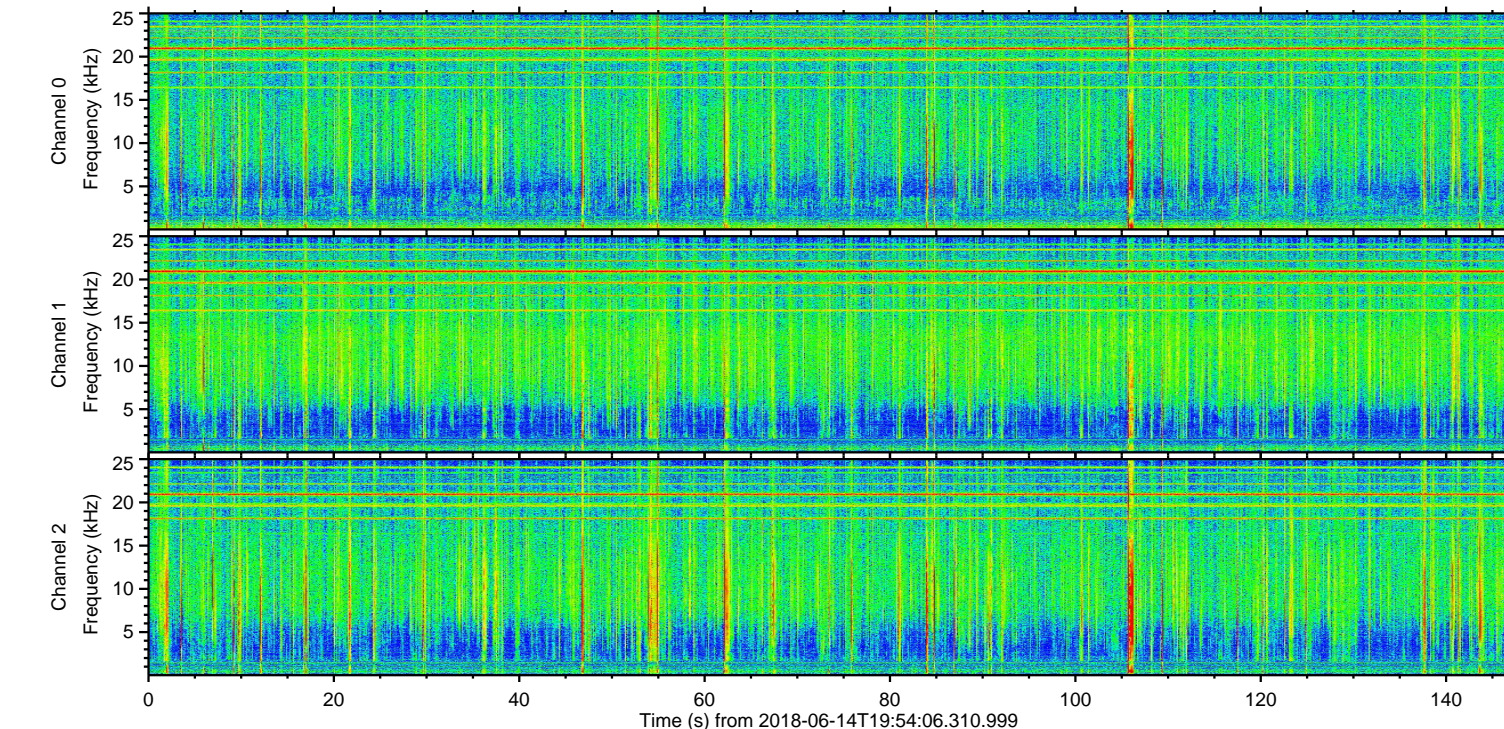
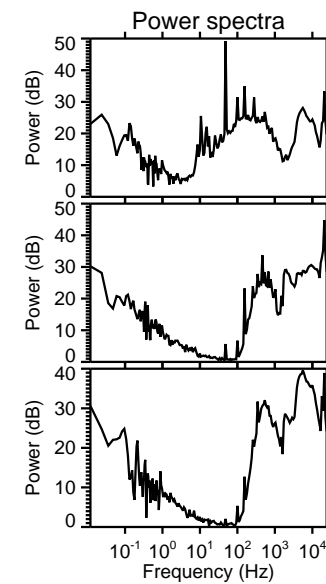
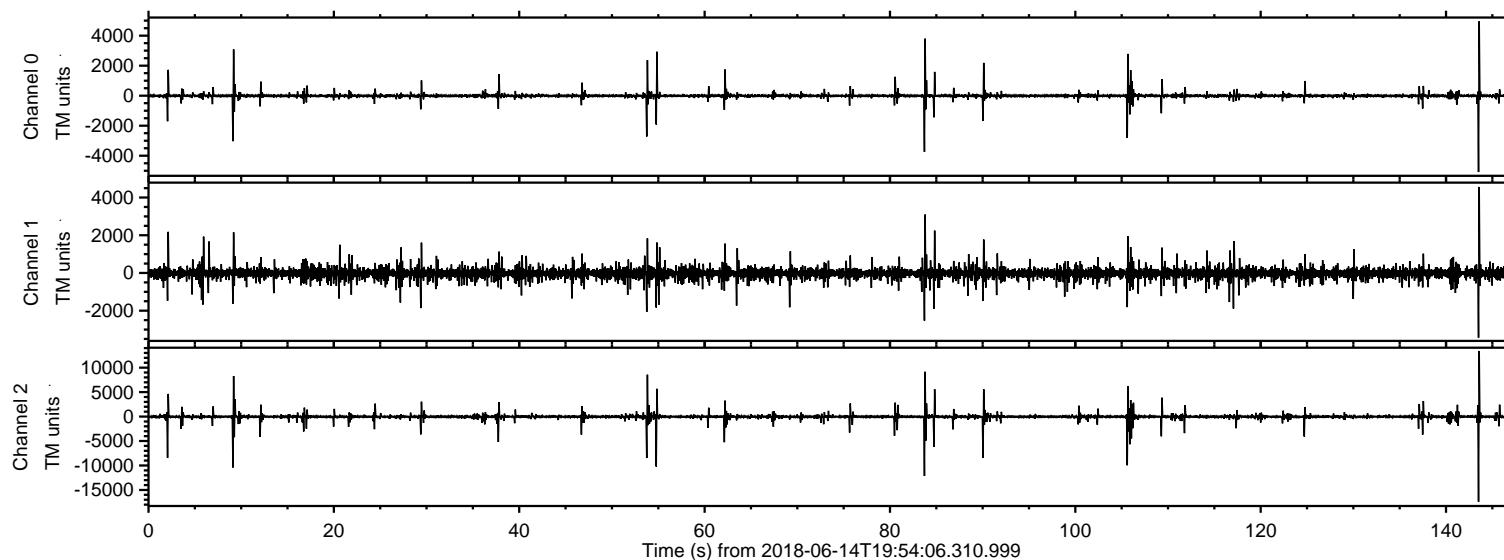

ELMAVAN 3D WAVEFORMS (Measured data sampled at 50 kHz) 51000 packets of 144 samples from 2018-06-14T19:54:06.310.999. Part 144/147

Processed Thu Jun 14 22:01:35 2018 by ELM ver.2012-10-06 from 001__elm20180614_195405__dat00.bin

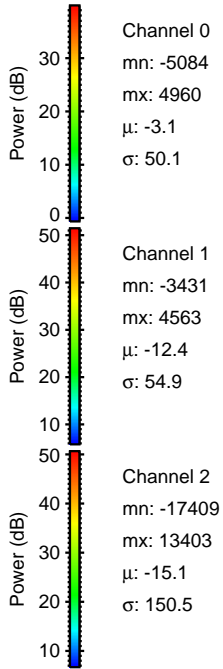
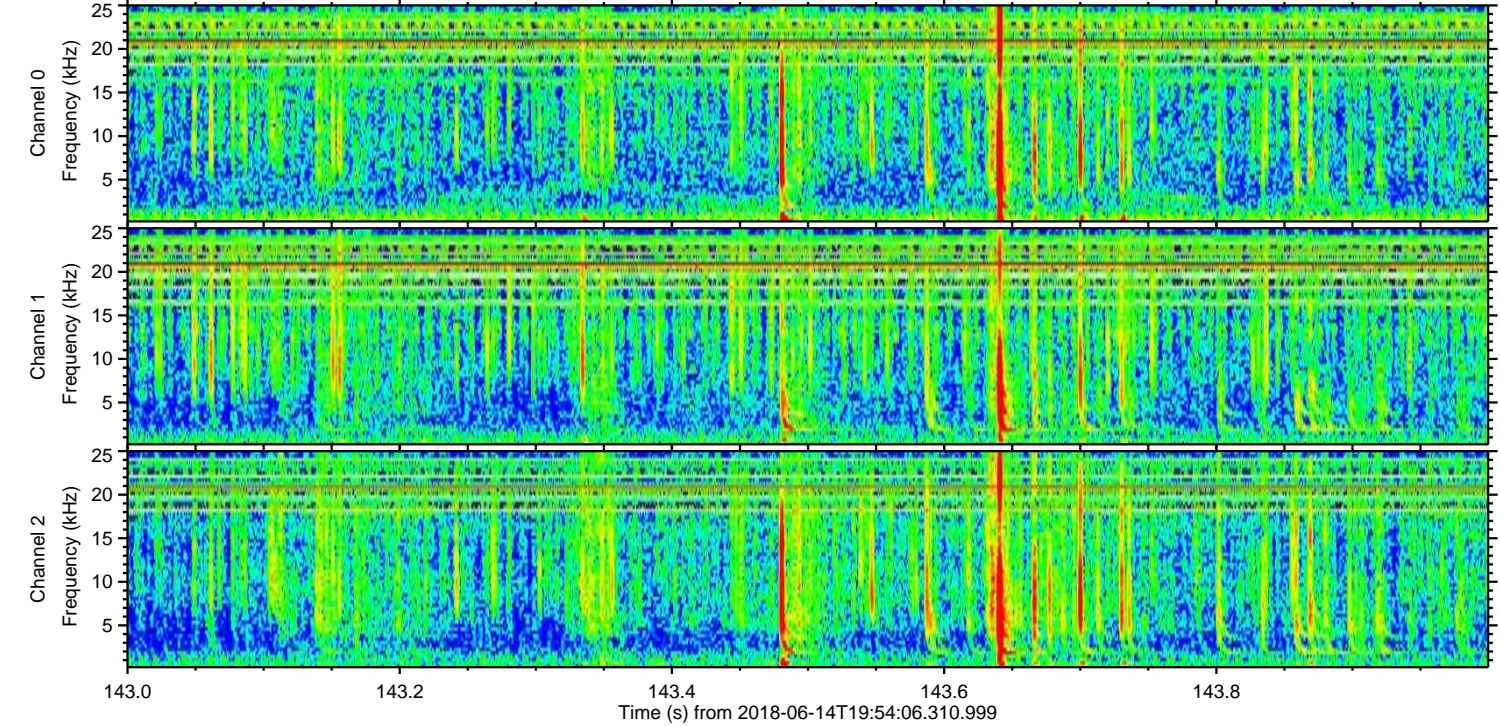
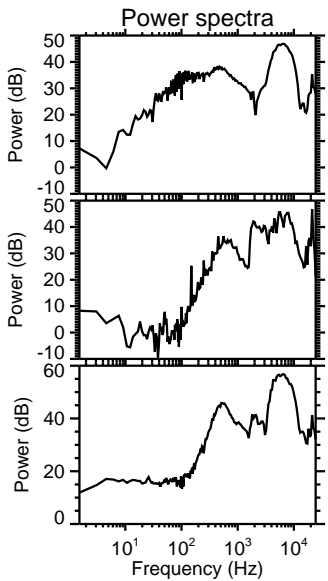
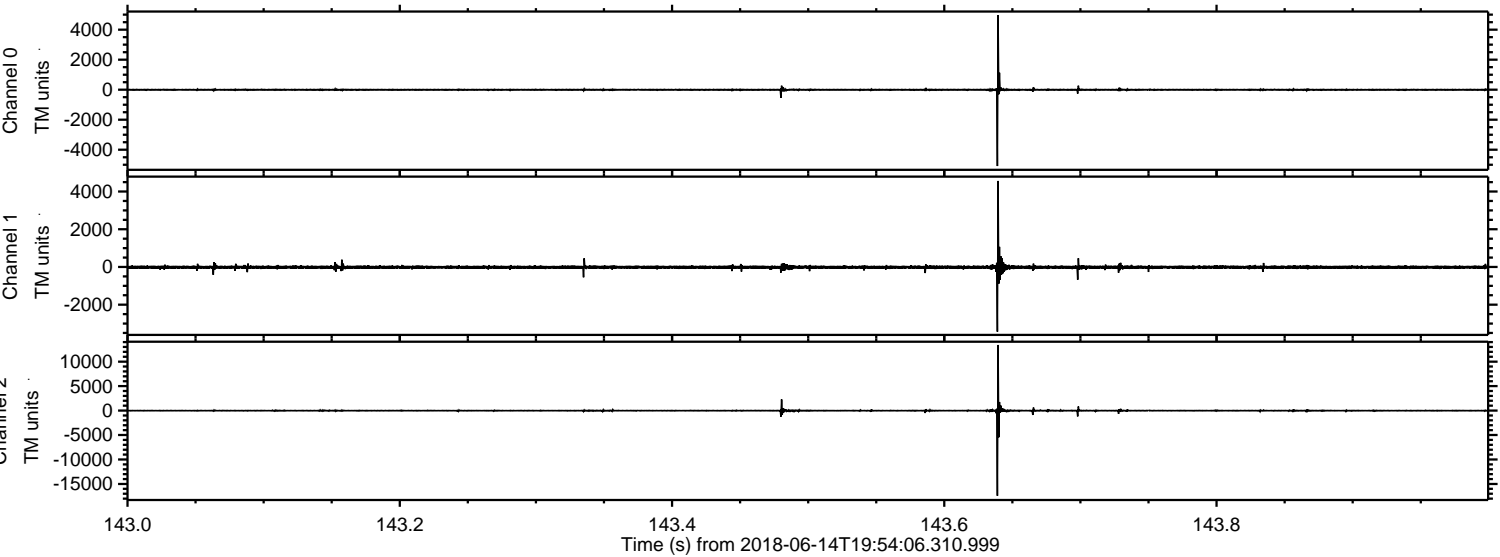

Processed Thu Jun 14 22:01:35 2018 by ELM ver.2012-10-06 from 001__elm20180614_195405__dat00.bin

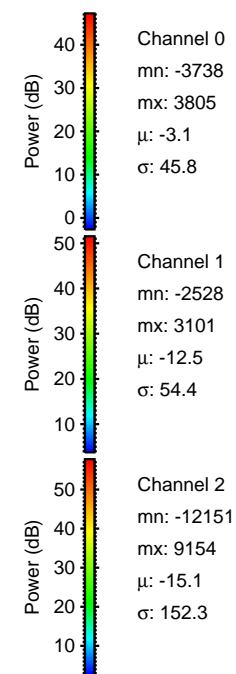
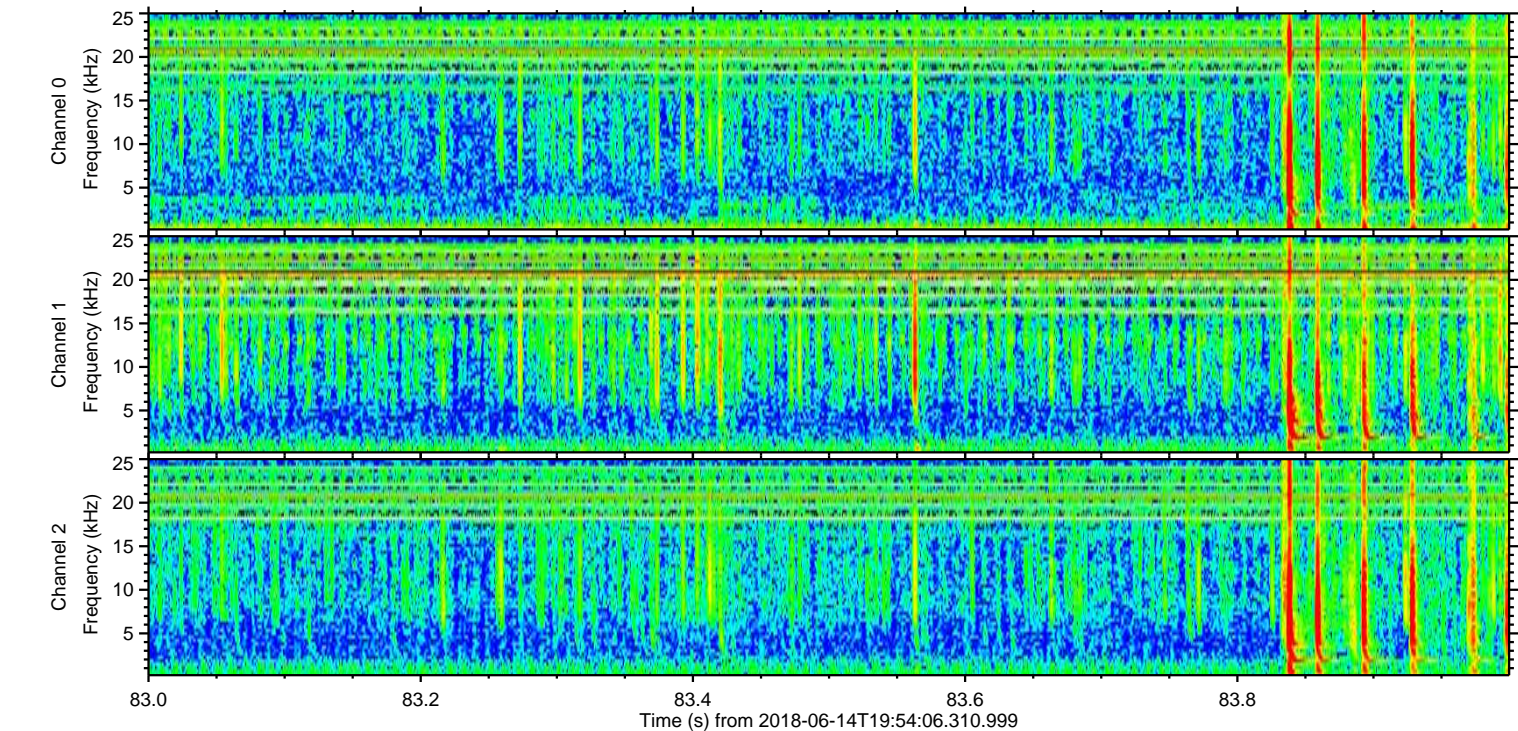
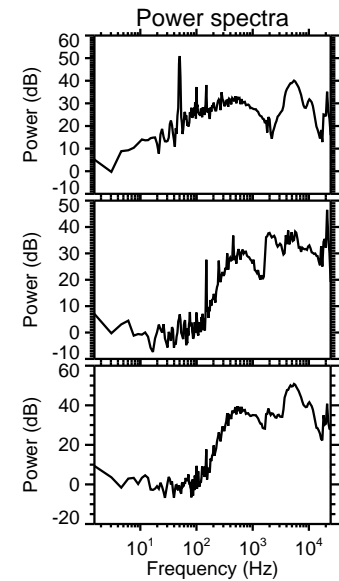
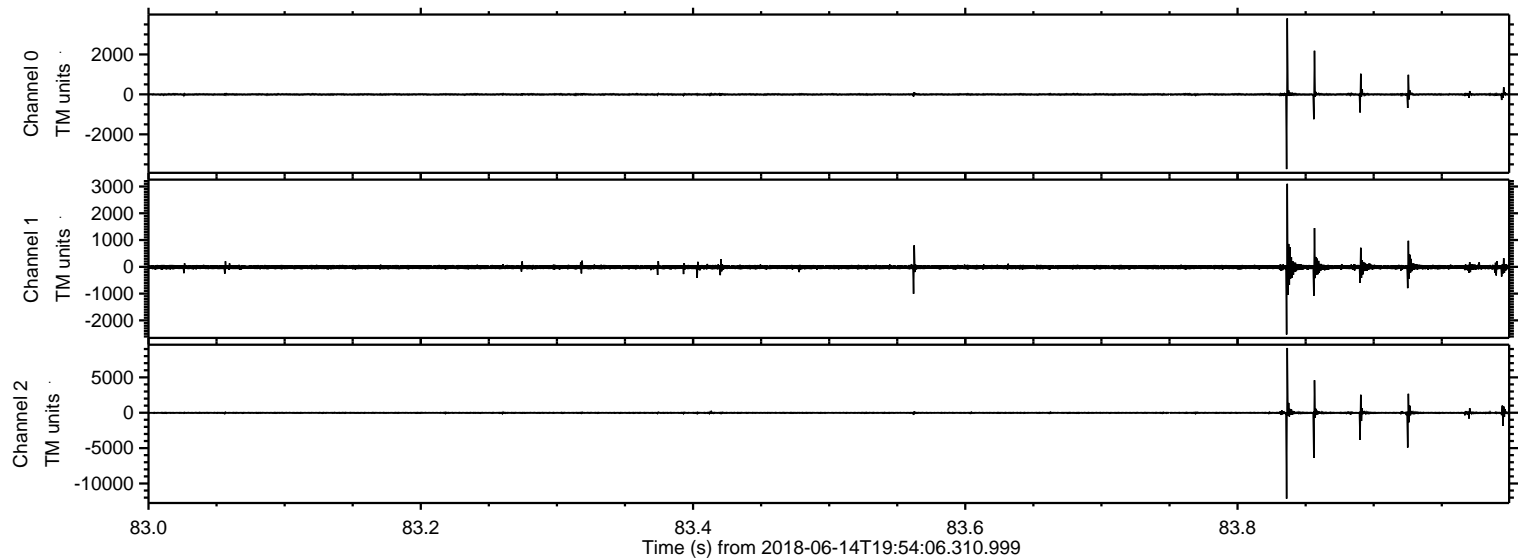

Processed Thu Jun 14 22:01:36 2018 by ELM ver.2012-10-06 from 001__elm20180614_195405__dat00.bin

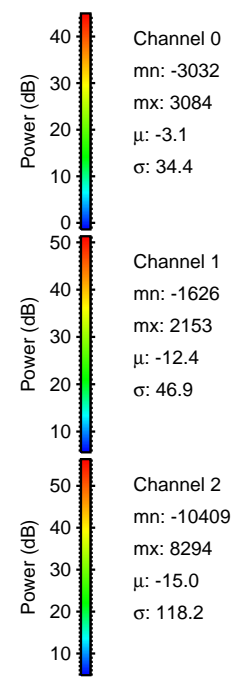
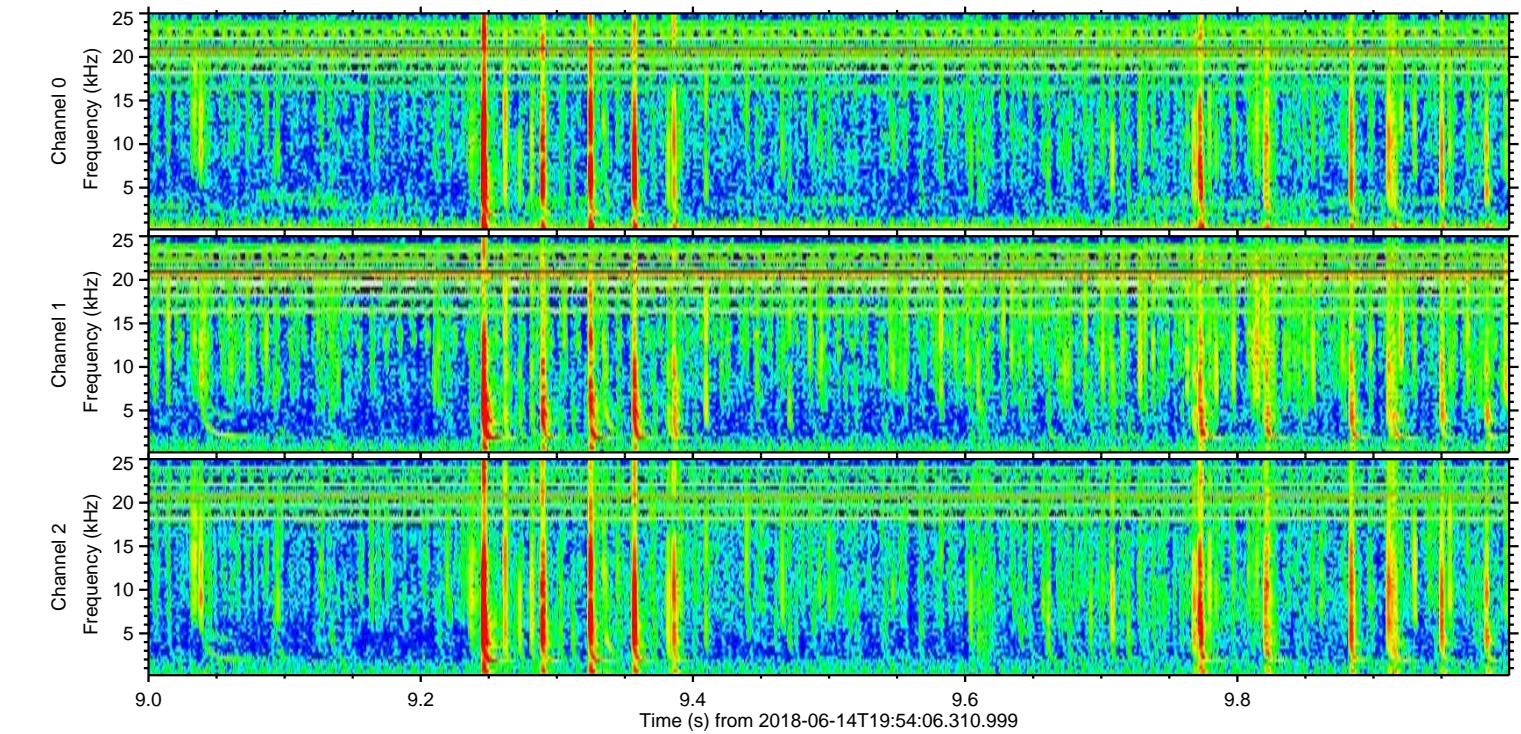
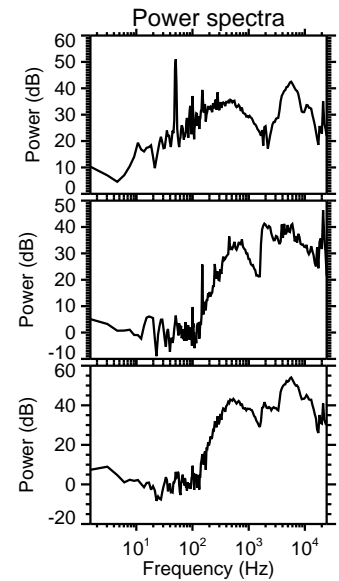
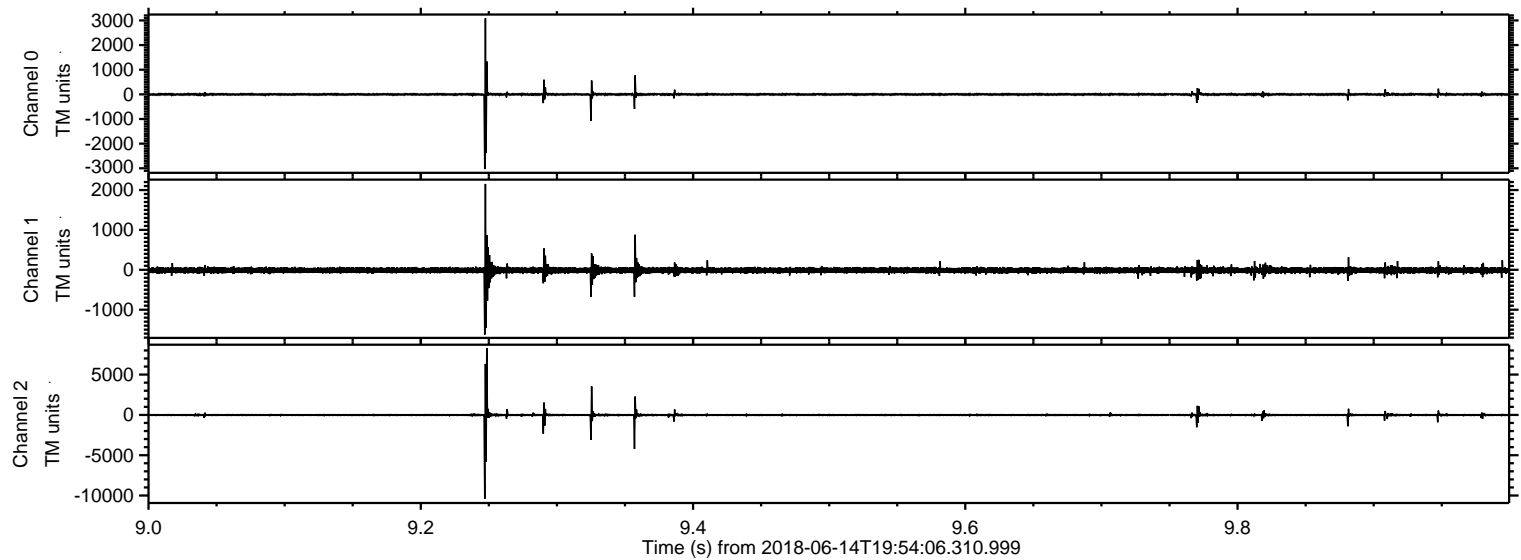

Processed Thu Jun 14 22:01:37 2018 by ELM ver.2012-10-06 from 001__elm20180614_195405__dat00.bin

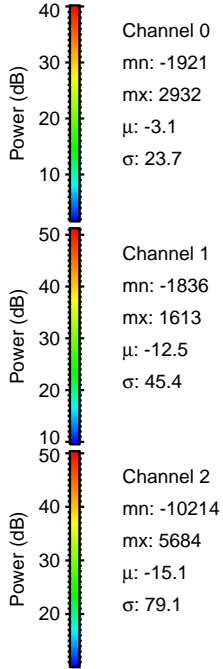
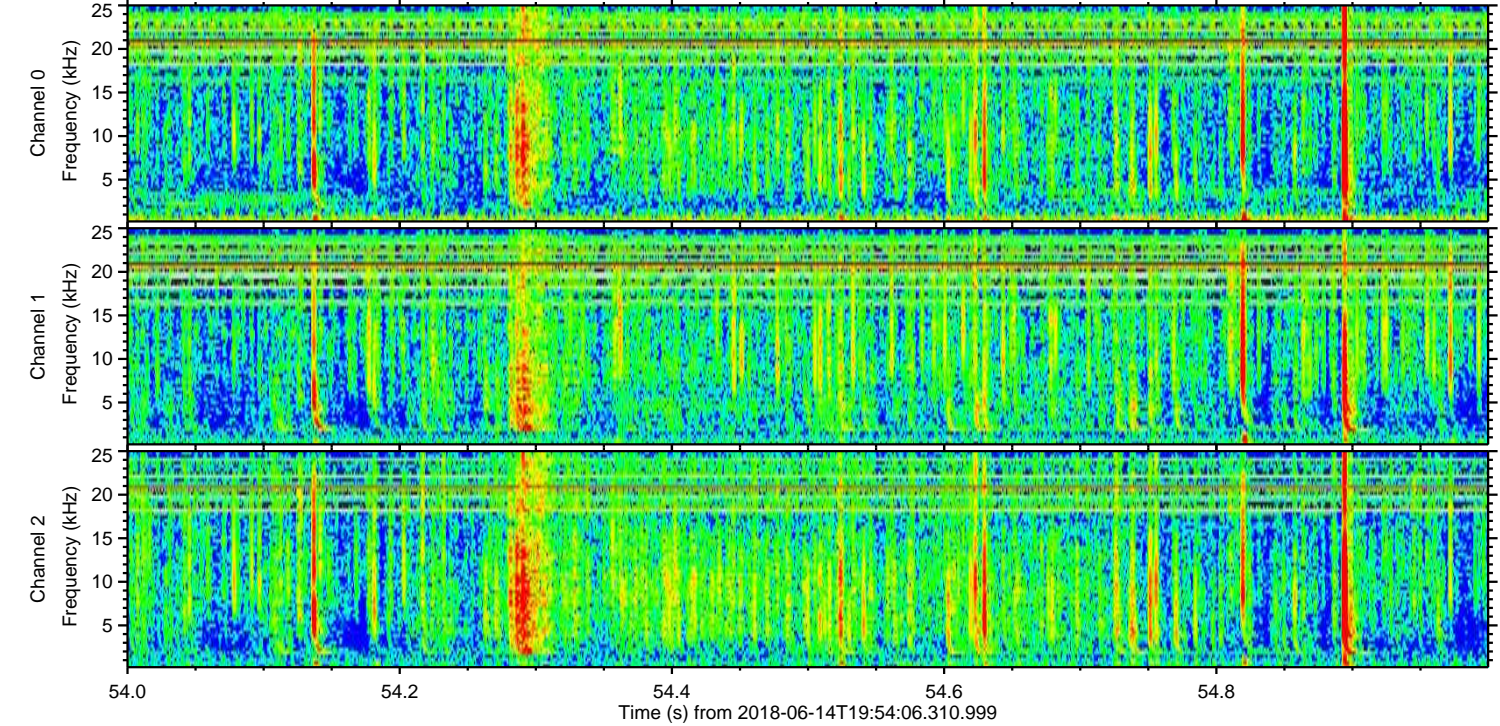
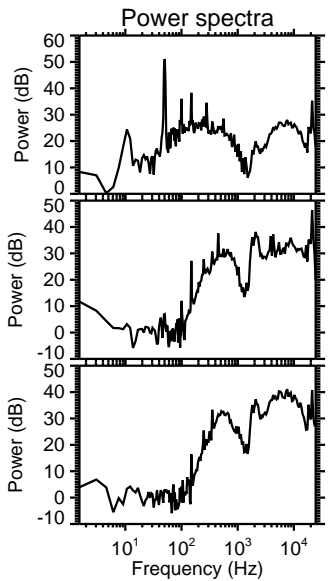
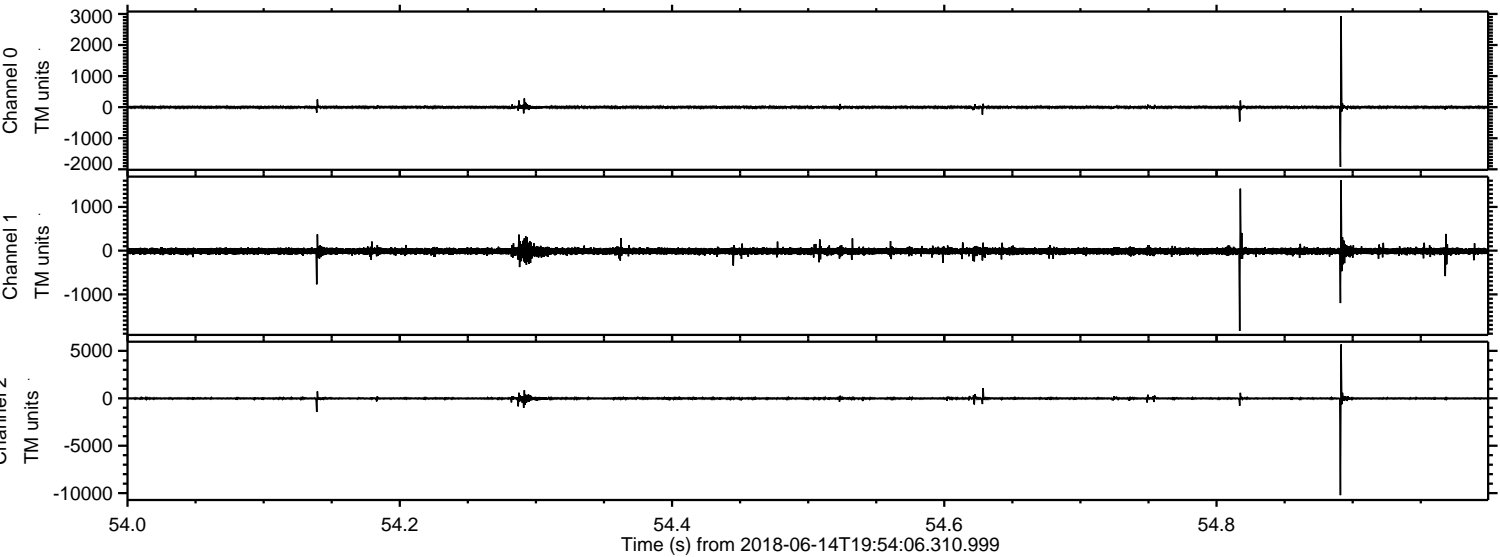

ELMAVAN 3D WAVEFORMS (Measured data sampled at 50 kHz) 51000 packets of 144 samples from 2018-06-14T19:54:06.310.999. Part 106/147

Processed Thu Jun 14 22:01:37 2018 by ELM ver.2012-10-06 from 001__elm20180614_195405__dat00.bin

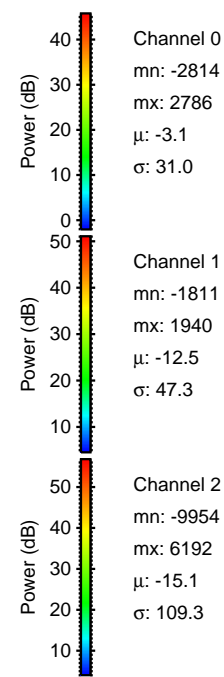
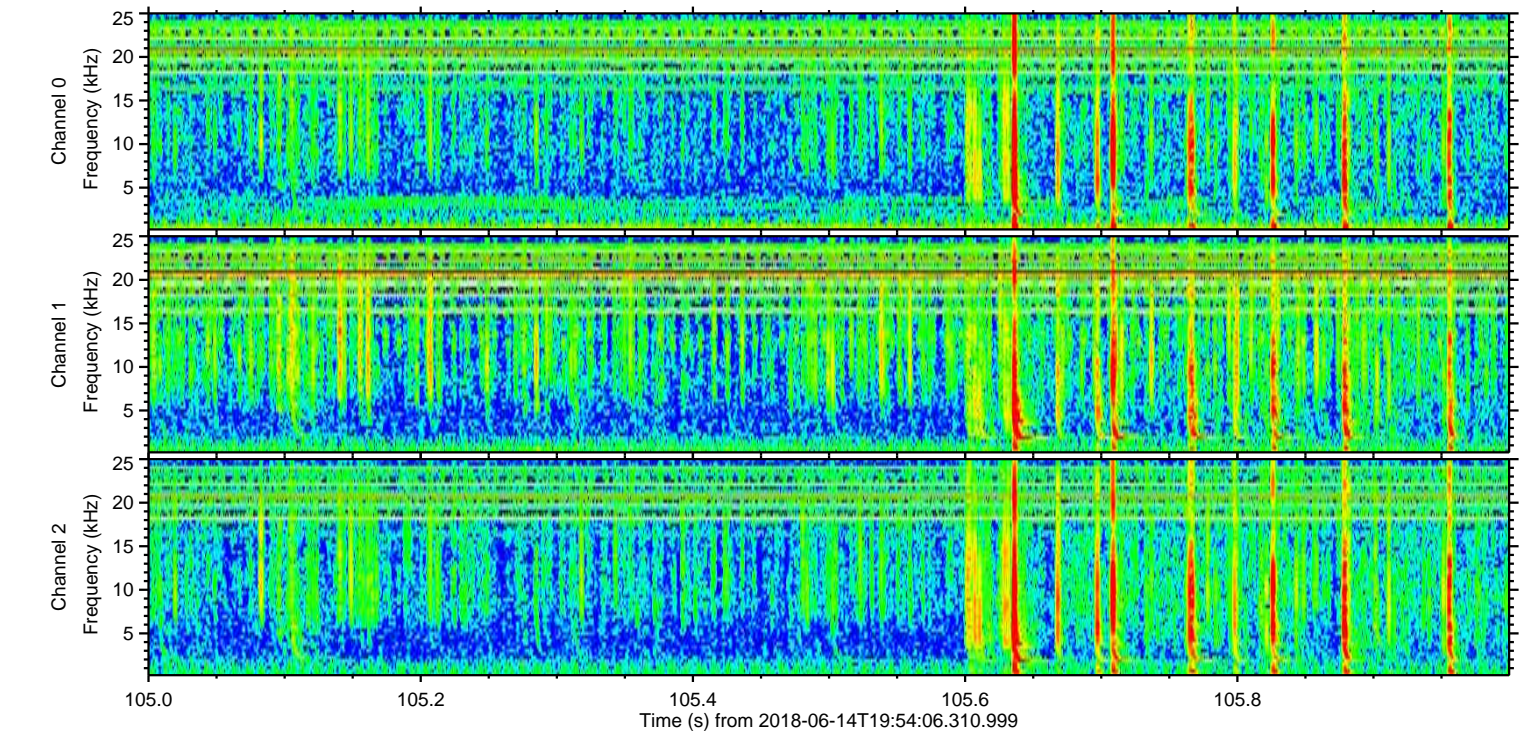
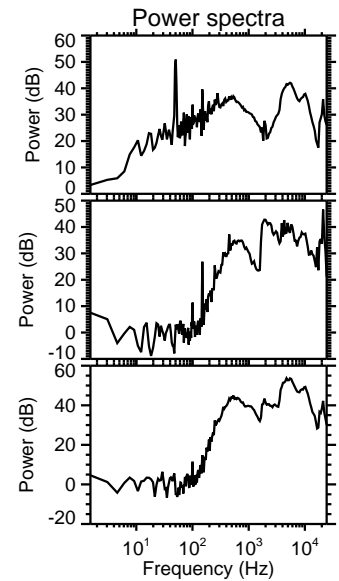
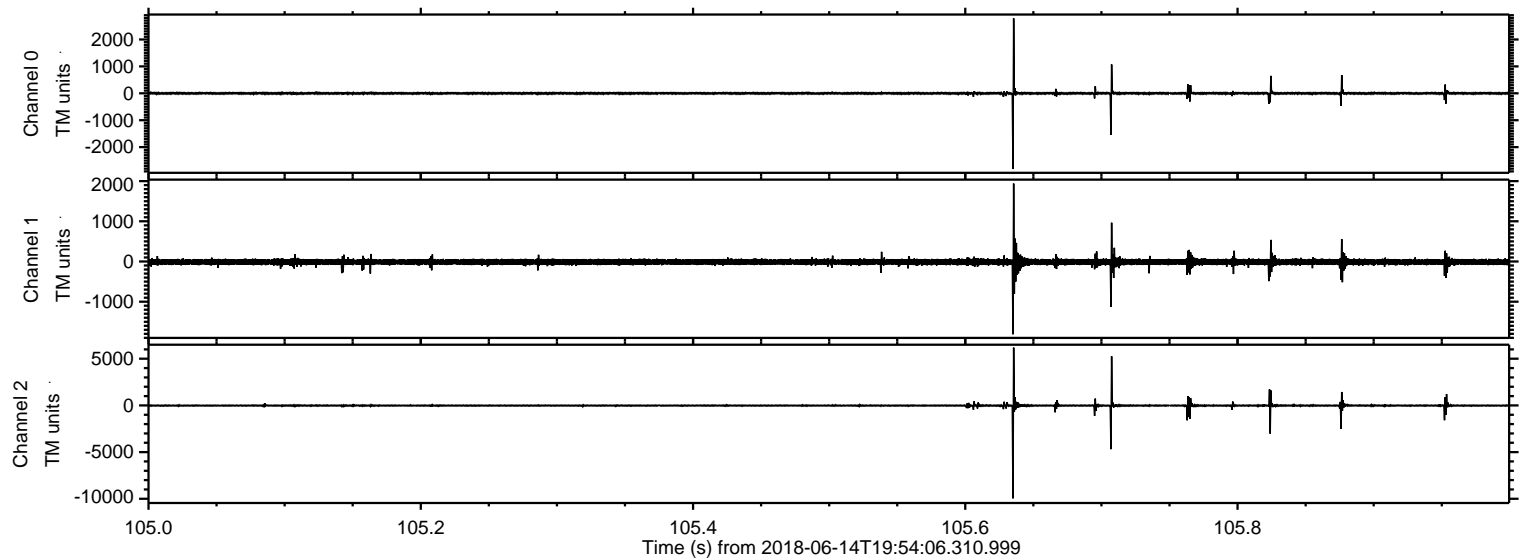

ELMAVAN 3D WAVEFORMS (Measured data sampled at 50 kHz) 51000 packets of 144 samples from 2018-06-14T19:54:06.310.999. Part 54/147

Processed Thu Jun 14 22:01:38 2018 by ELM ver.2012-10-06 from 001__elm20180614_195405__dat00.bin

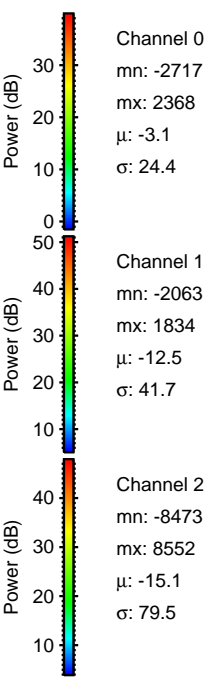
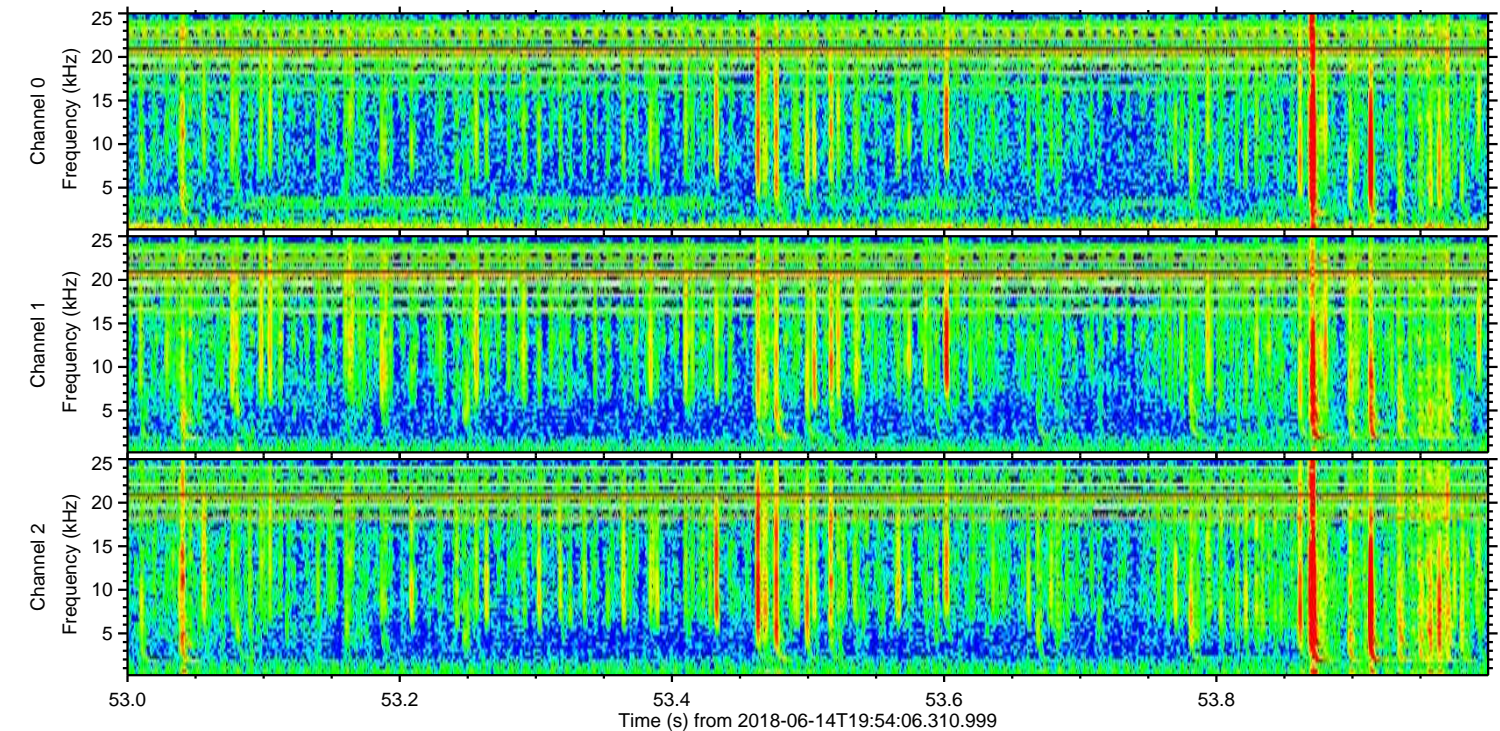
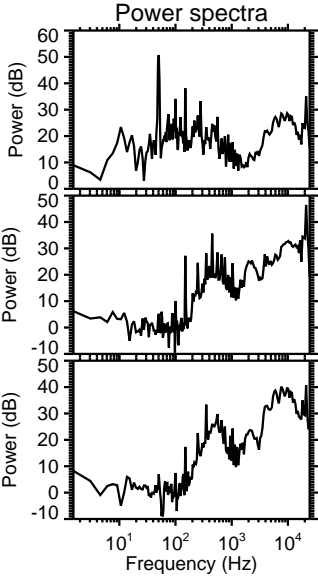
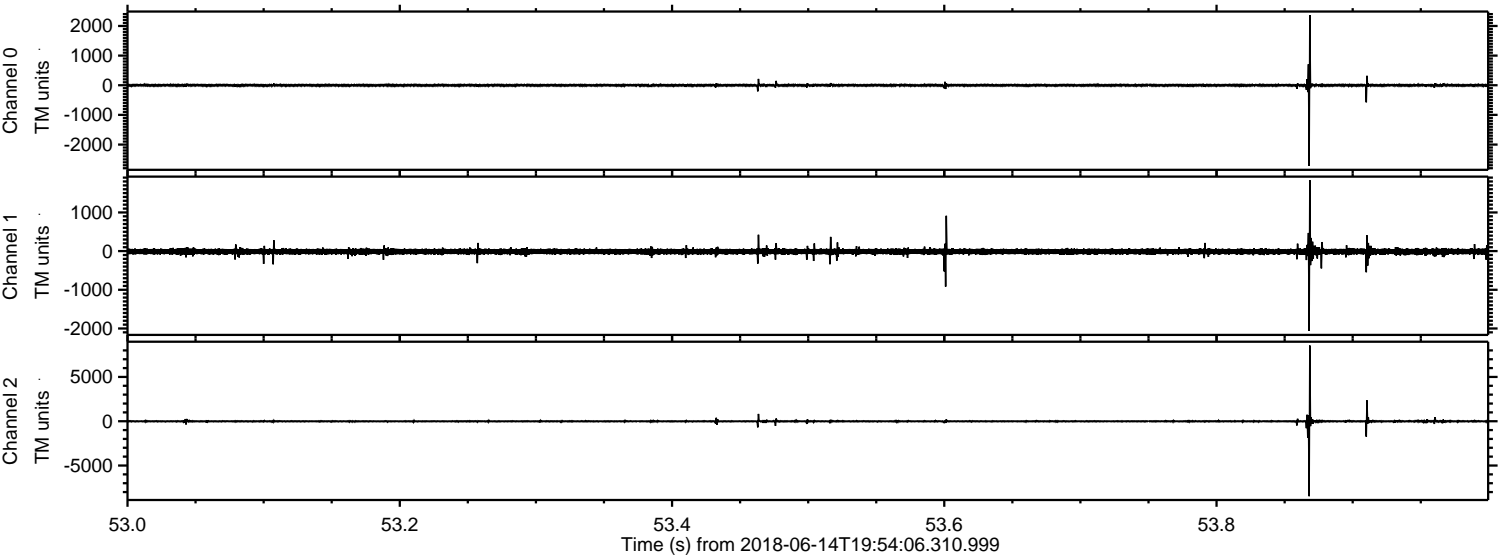

Channel 0
mn: -2717
mx: 2368
 μ : -3.1
 σ : 24.4

Channel 1
mn: -2063
mx: 1834
 μ : -12.5
 σ : 41.7

Channel 2
mn: -8473
mx: 8552
 μ : -15.1
 σ : 79.5

ELMAVAN 3D WAVEFORMS (Measured data sampled at 50 kHz) 51000 packets of 144 samples from 2018-06-14T19:54:06.310.999. Part 3/147

Processed Thu Jun 14 22:01:38 2018 by ELM ver.2012-10-06 from 001__elm20180614_195405__dat00.bin

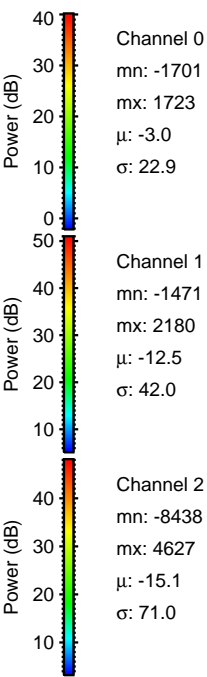
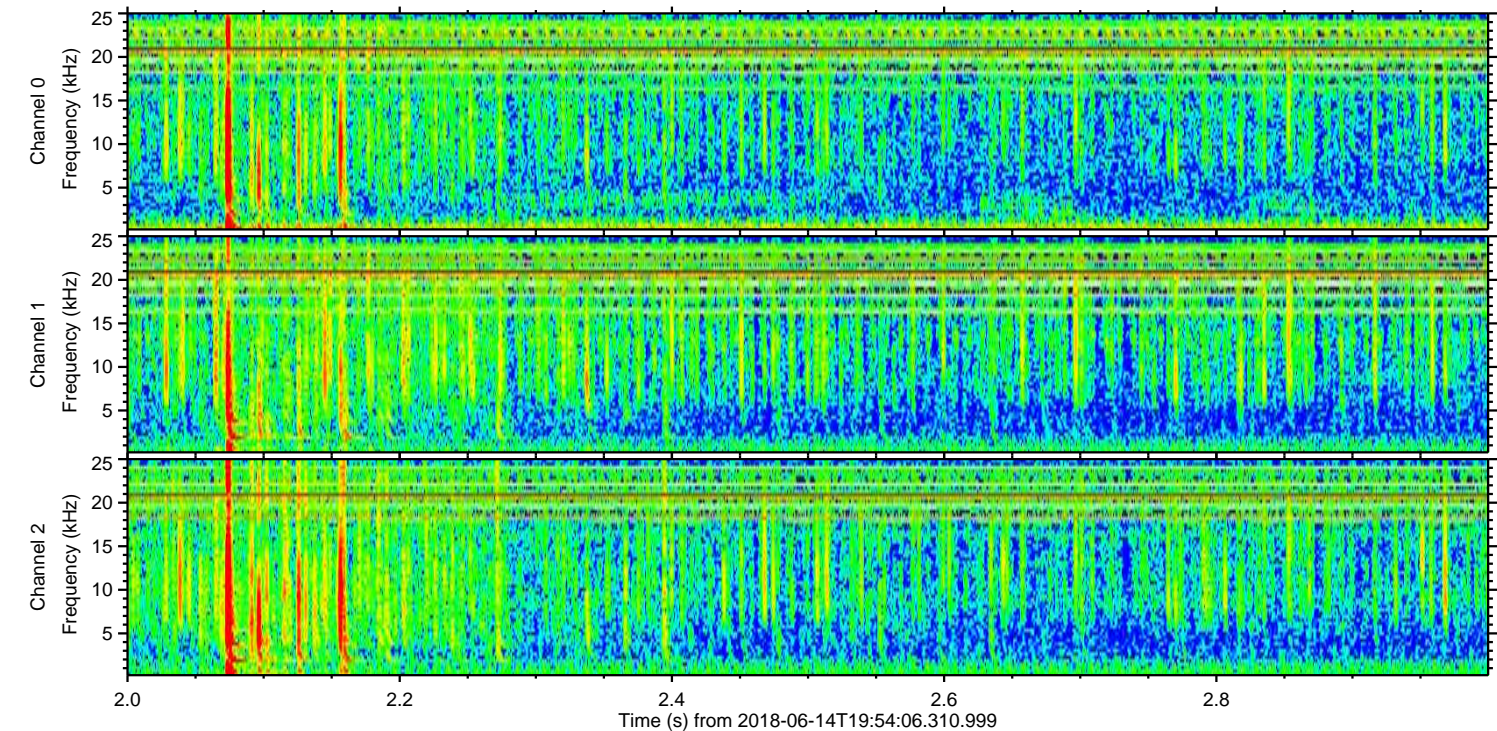
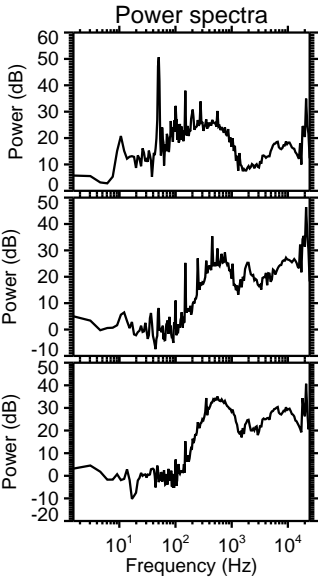
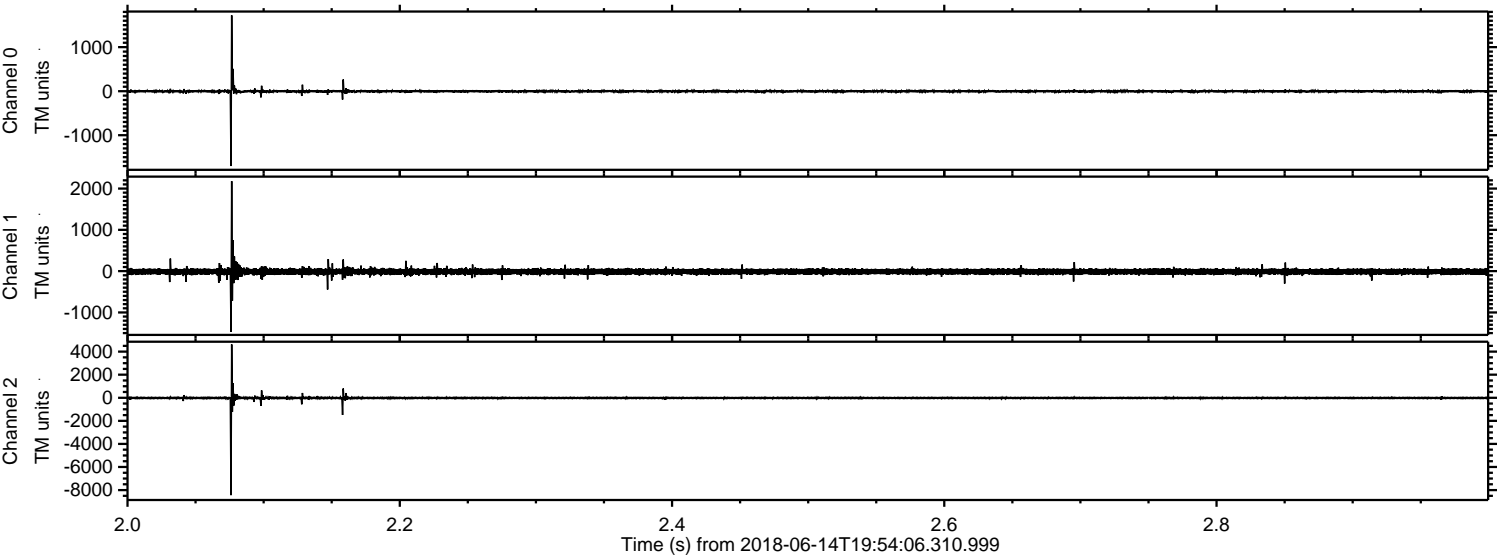

Processed Thu Jun 14 22:01:39 2018 by ELM ver.2012-10-06 from 001__elm20180614_195405__dat00.bin

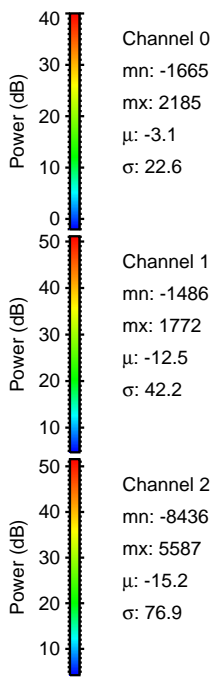
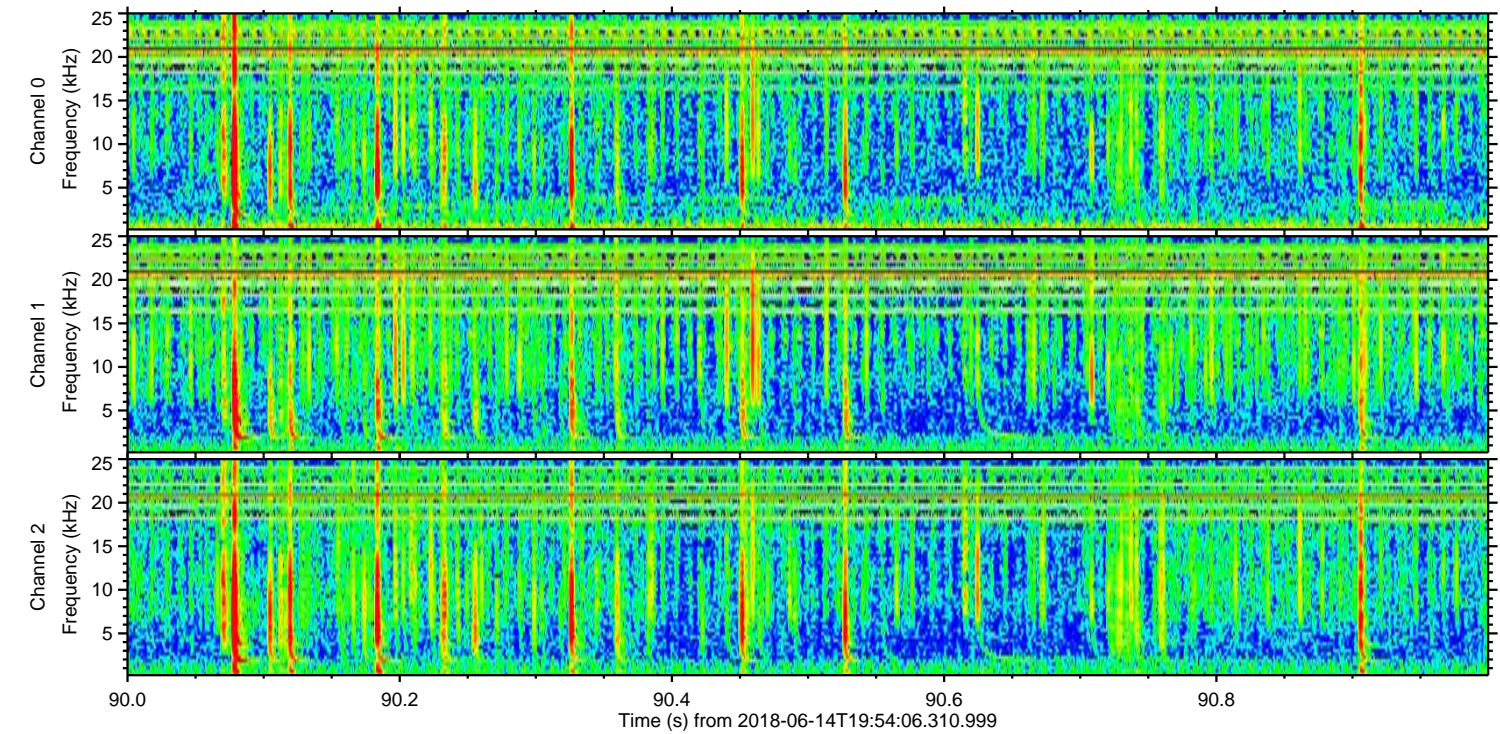
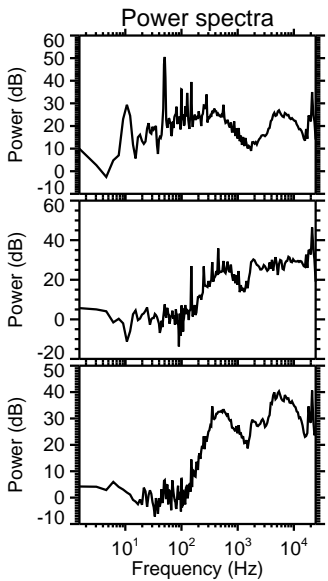
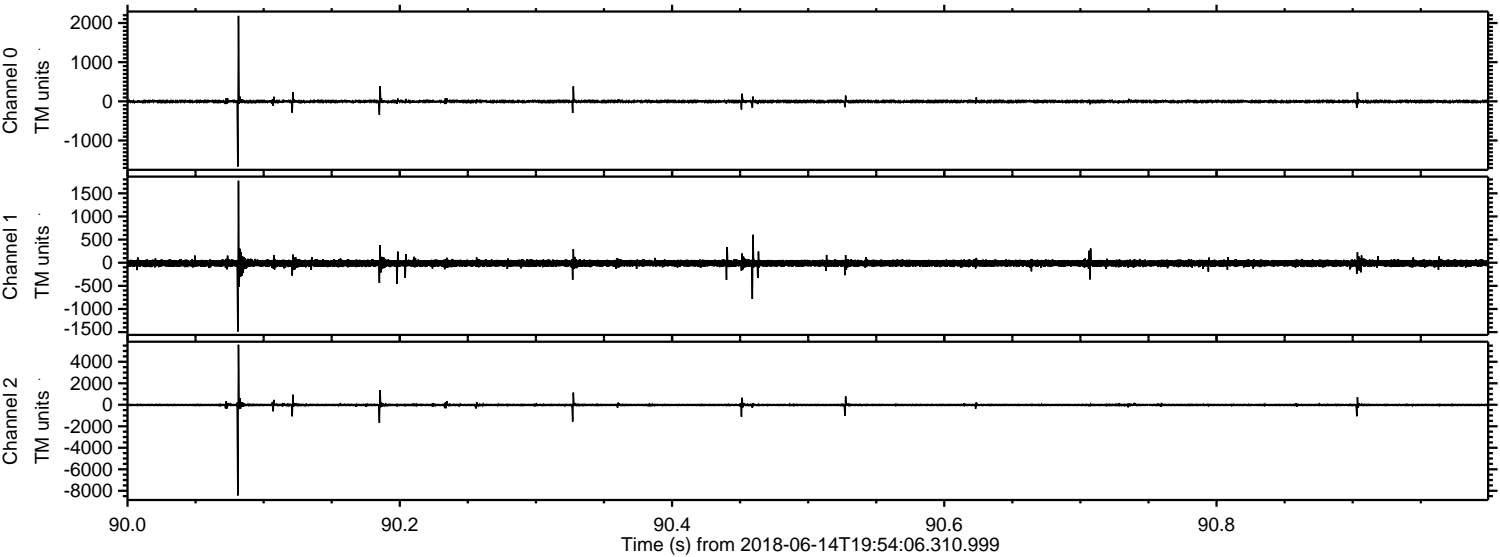

Channel 0
mn: -1665
mx: 2185
 μ : -3.1
 σ : 22.6

Channel 1
mn: -1486
mx: 1772
 μ : -12.5
 σ : 42.2

Channel 2
mn: -8436
mx: 5587
 μ : -15.2
 σ : 76.9

Processed Thu Jun 14 22:01:40 2018 by ELM ver.2012-10-06 from 001__elm20180614_195405__dat00.bin

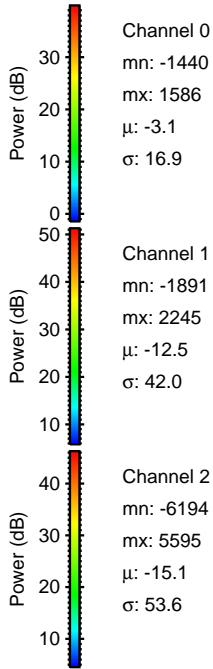
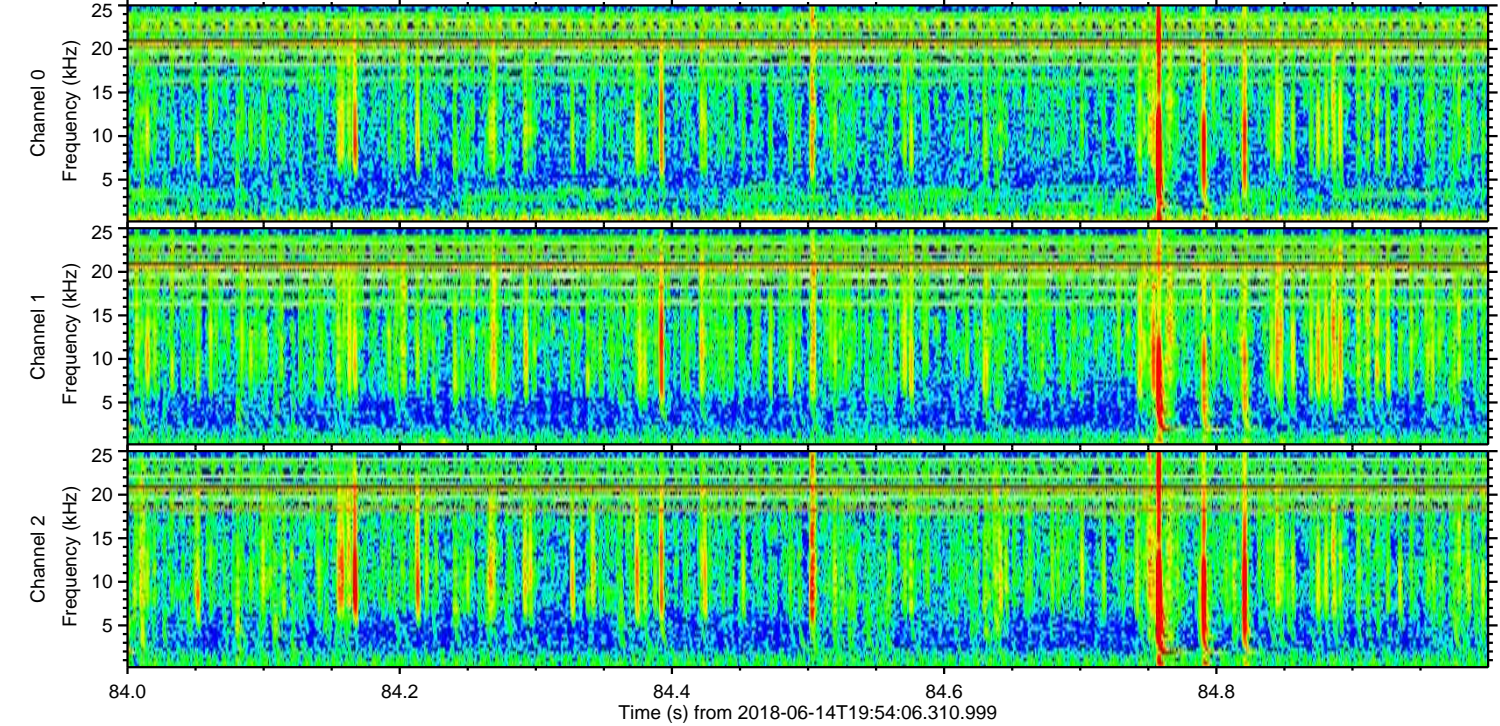
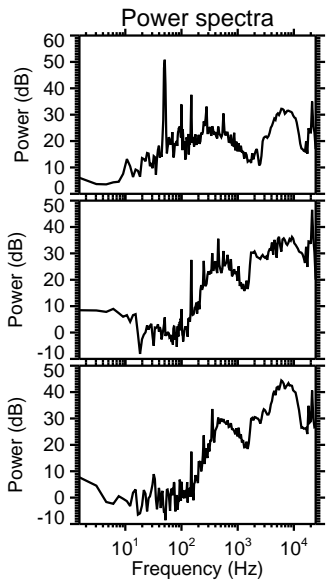
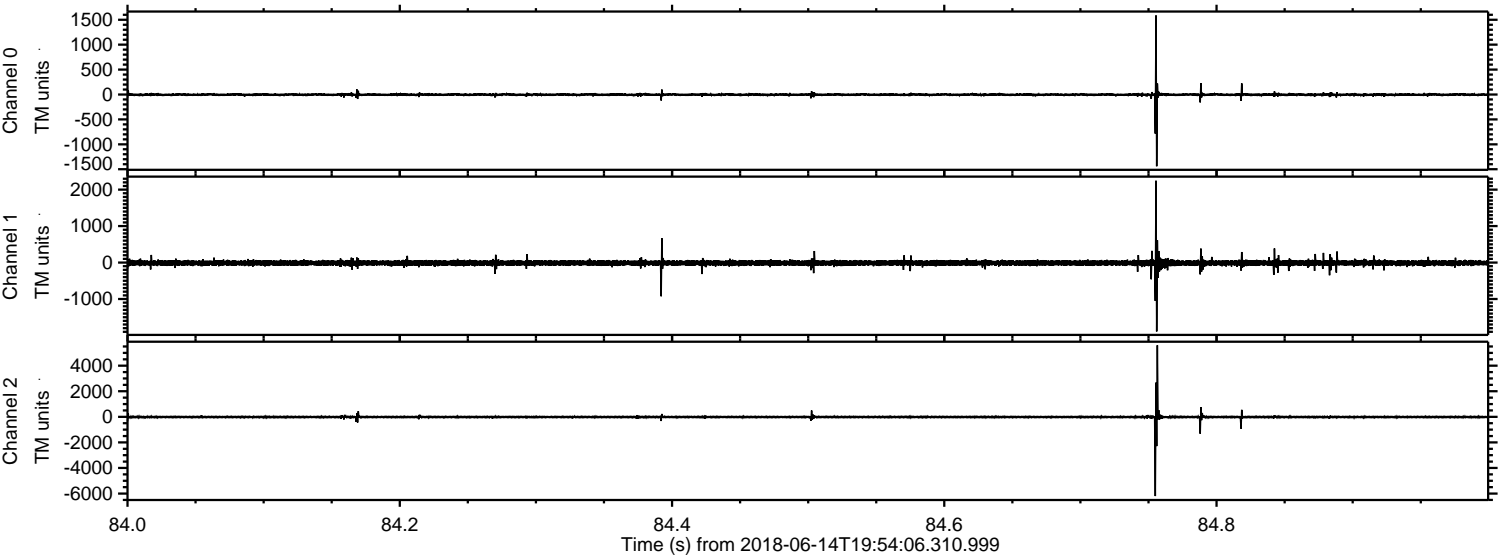

Channel 0
mn: -1440
mx: 1586
 μ : -3.1
 σ : 16.9

Channel 1
mn: -1891
mx: 2245
 μ : -12.5
 σ : 42.0

Channel 2
mn: -6194
mx: 5595
 μ : -15.1
 σ : 53.6

