

ELMAVAN 3D WAVEFORMS (Measured data sampled at 50 kHz) 51000 packets of 144 samples from 2018-06-14T18:34:03.013.999.

Processed Thu Jun 14 20:41:52 2018 by ELM ver.2012-10-06 from 001__elm20180614_183402__dat00.bin

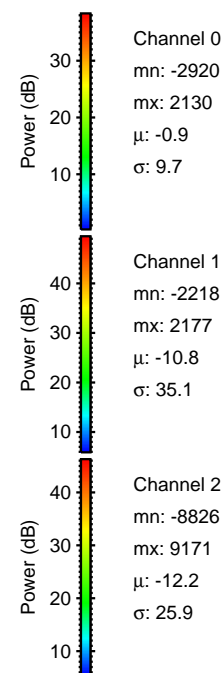

Processed Thu Jun 14 20:42:01 2018 by ELM ver.2012-10-06 from 001__elm20180614_183402__dat00.bin

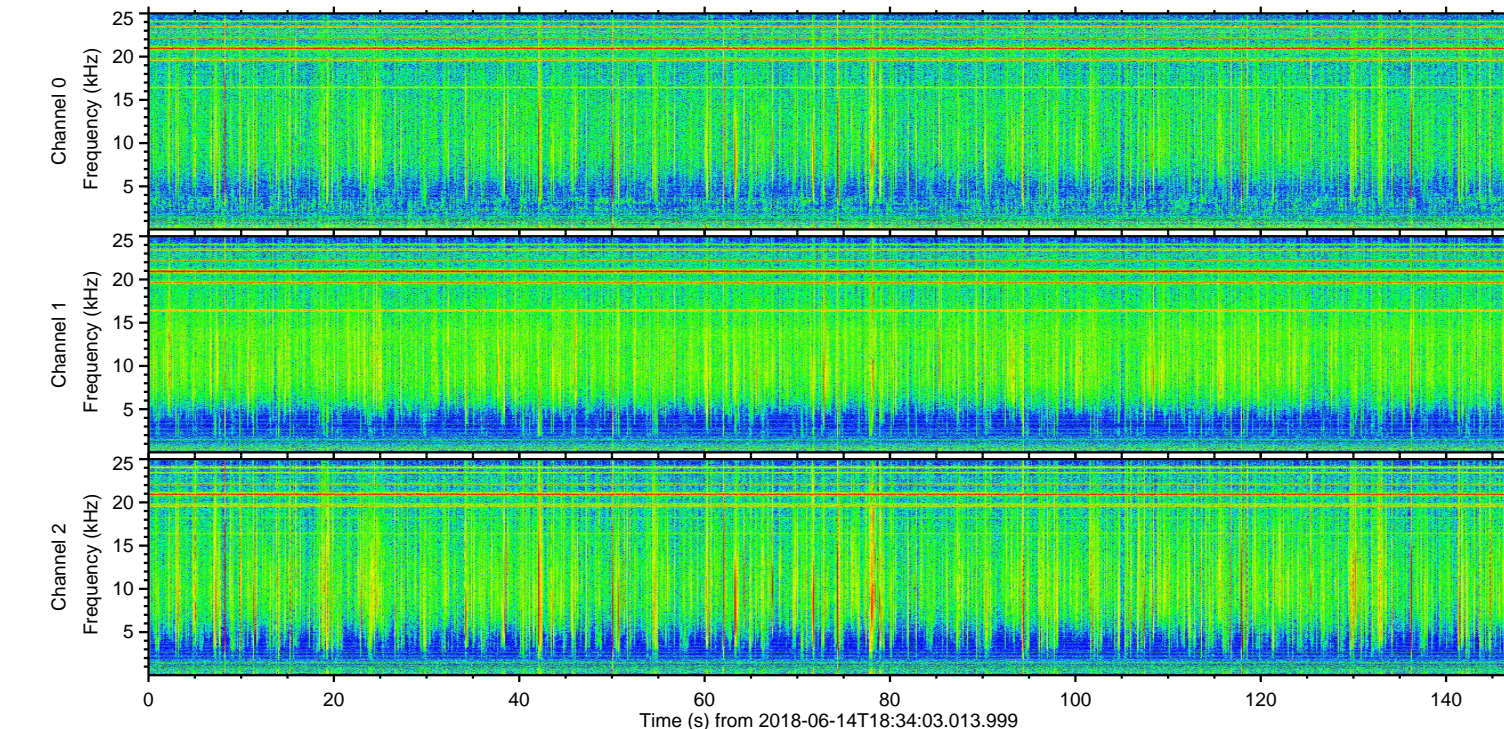
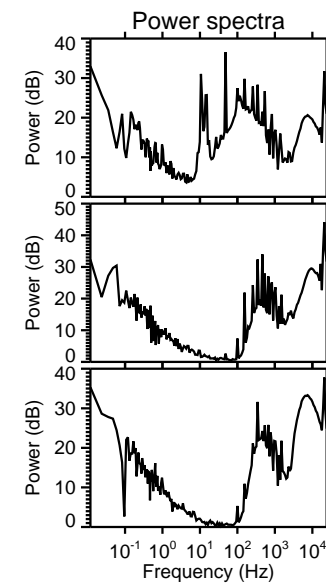
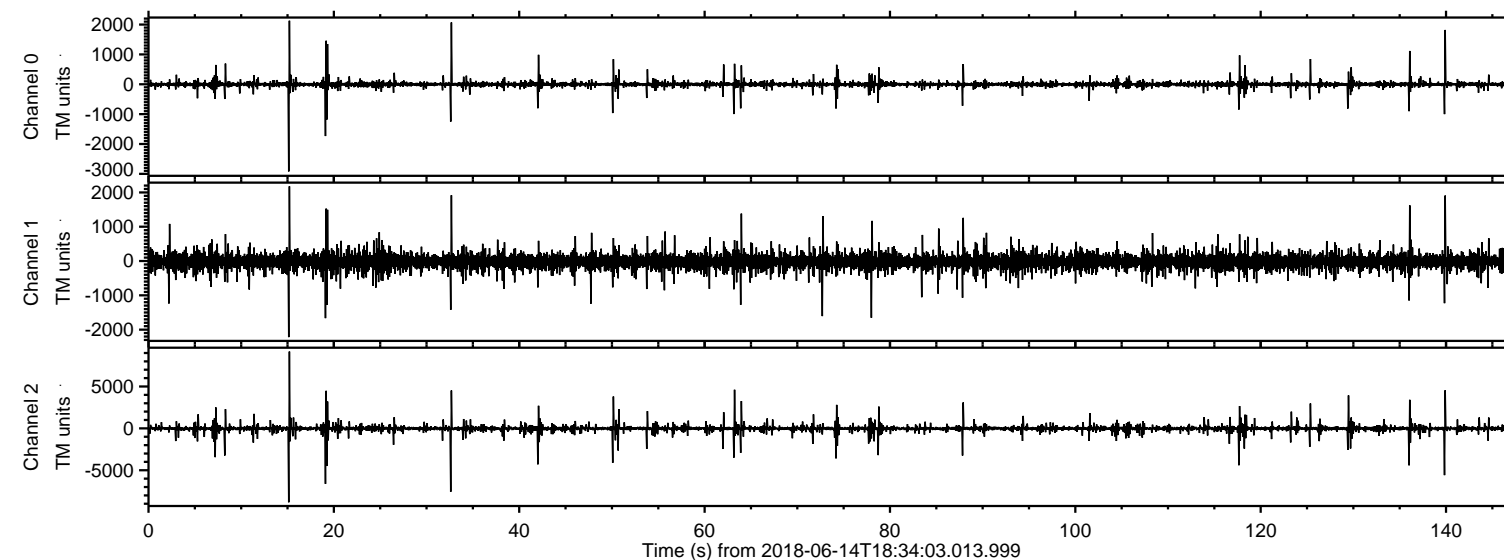
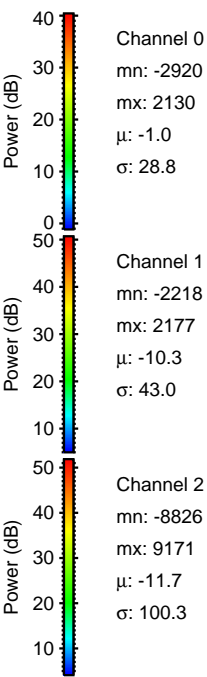
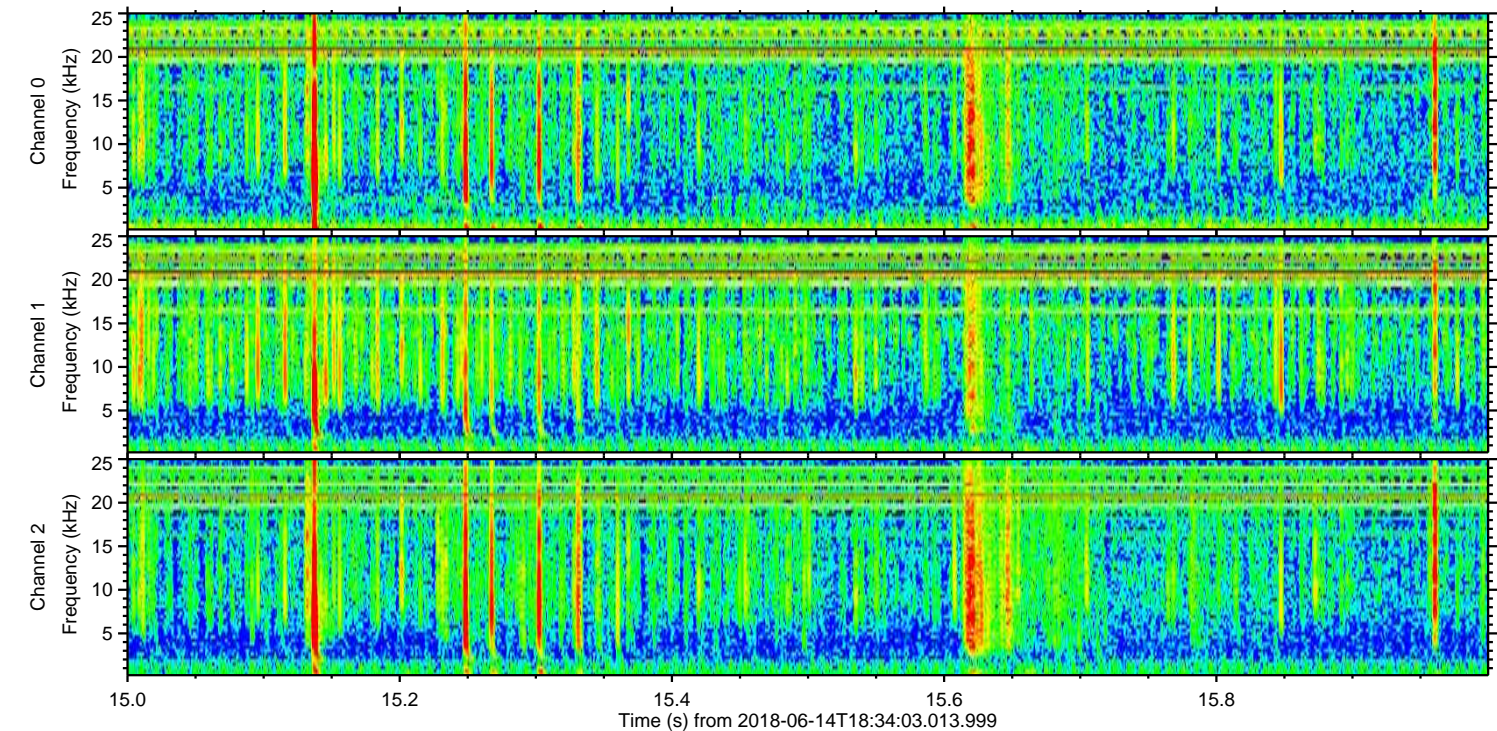
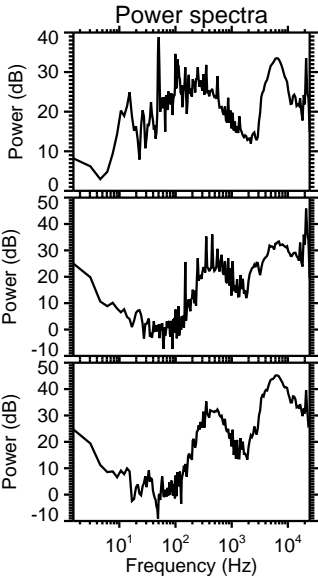
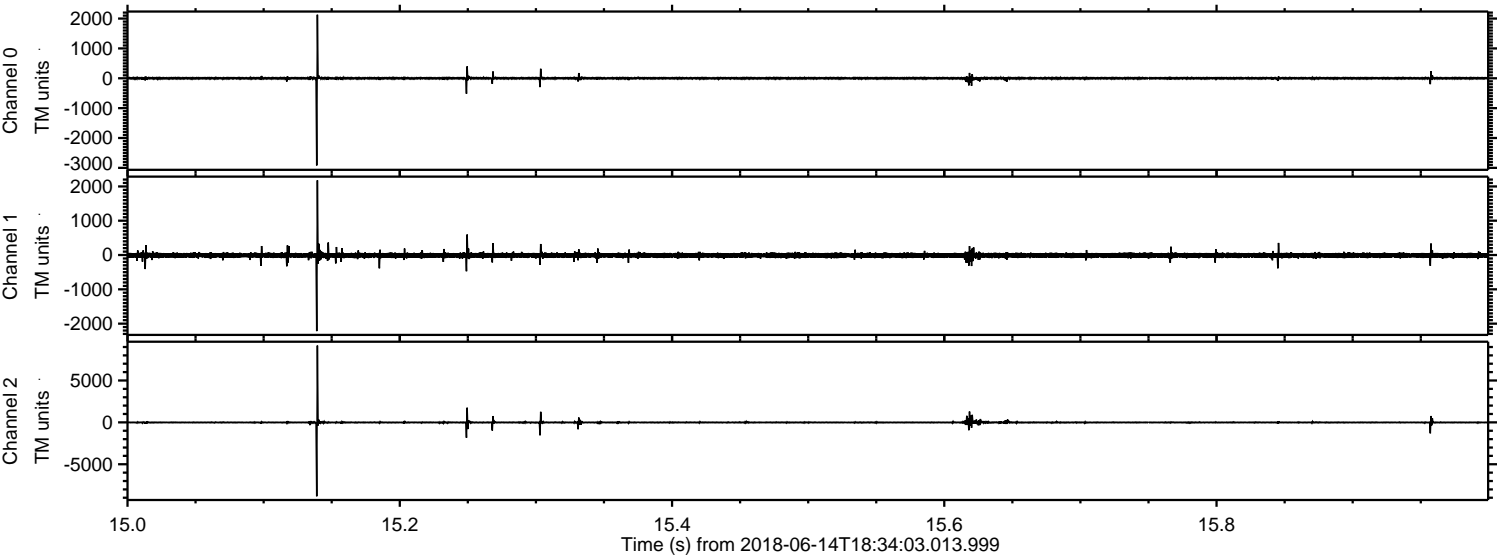

Processed Thu Jun 14 20:42:02 2018 by ELM ver.2012-10-06 from 001__elm20180614_183402__dat00.bin

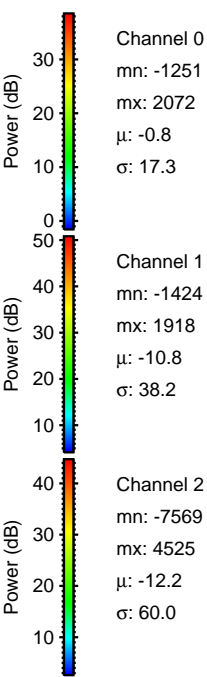
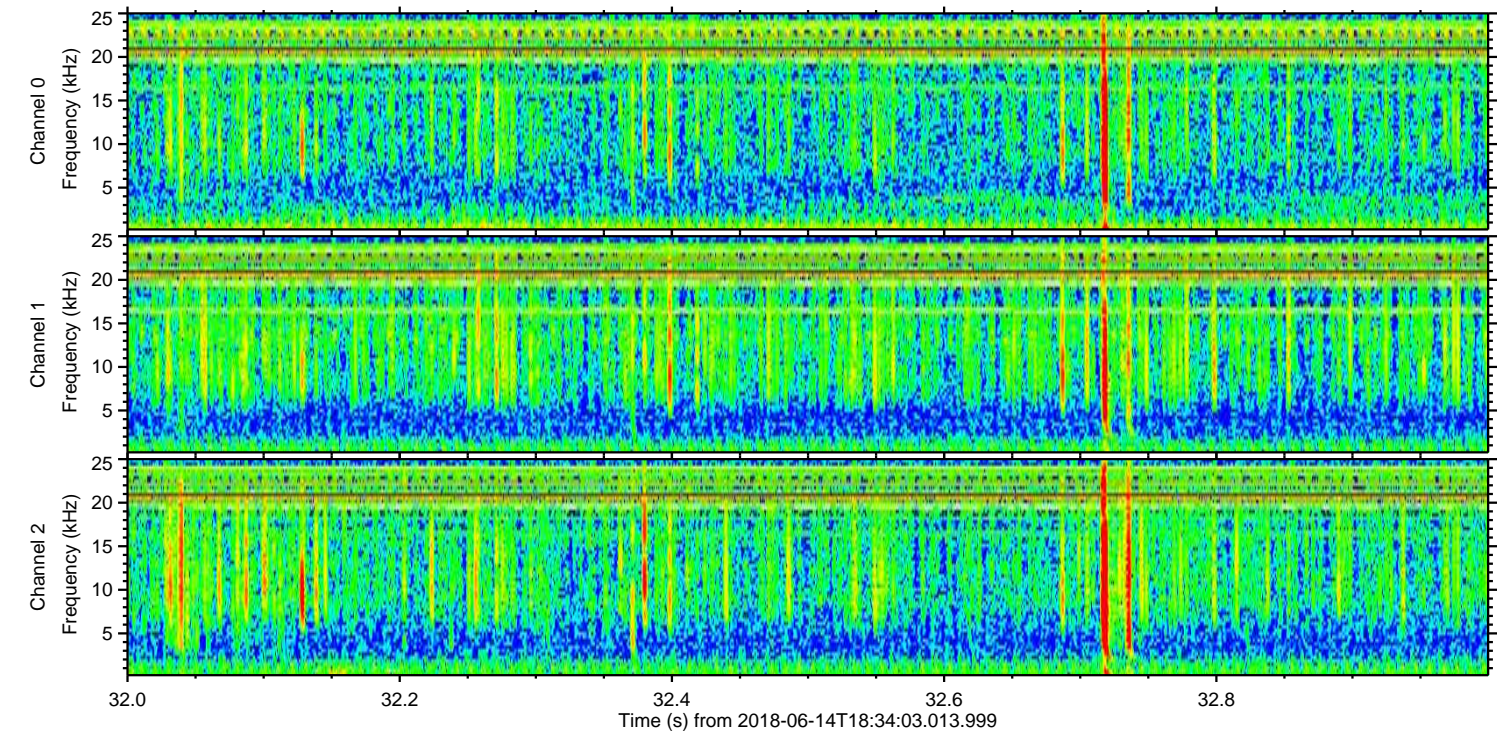
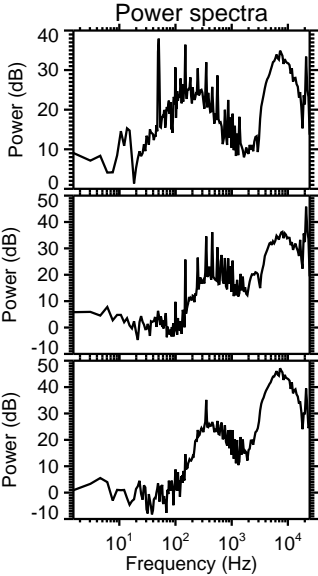
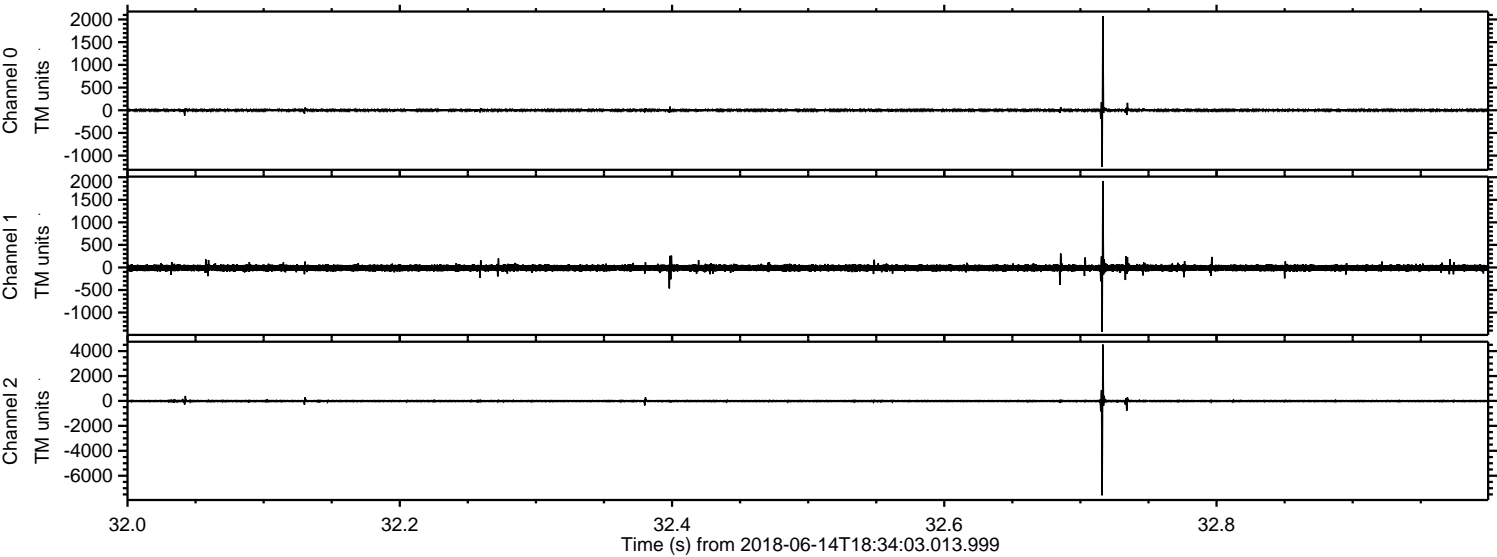

Processed Thu Jun 14 20:42:02 2018 by ELM ver.2012-10-06 from 001__elm20180614_183402__dat00.bin

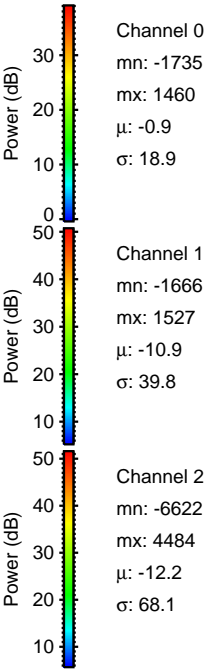
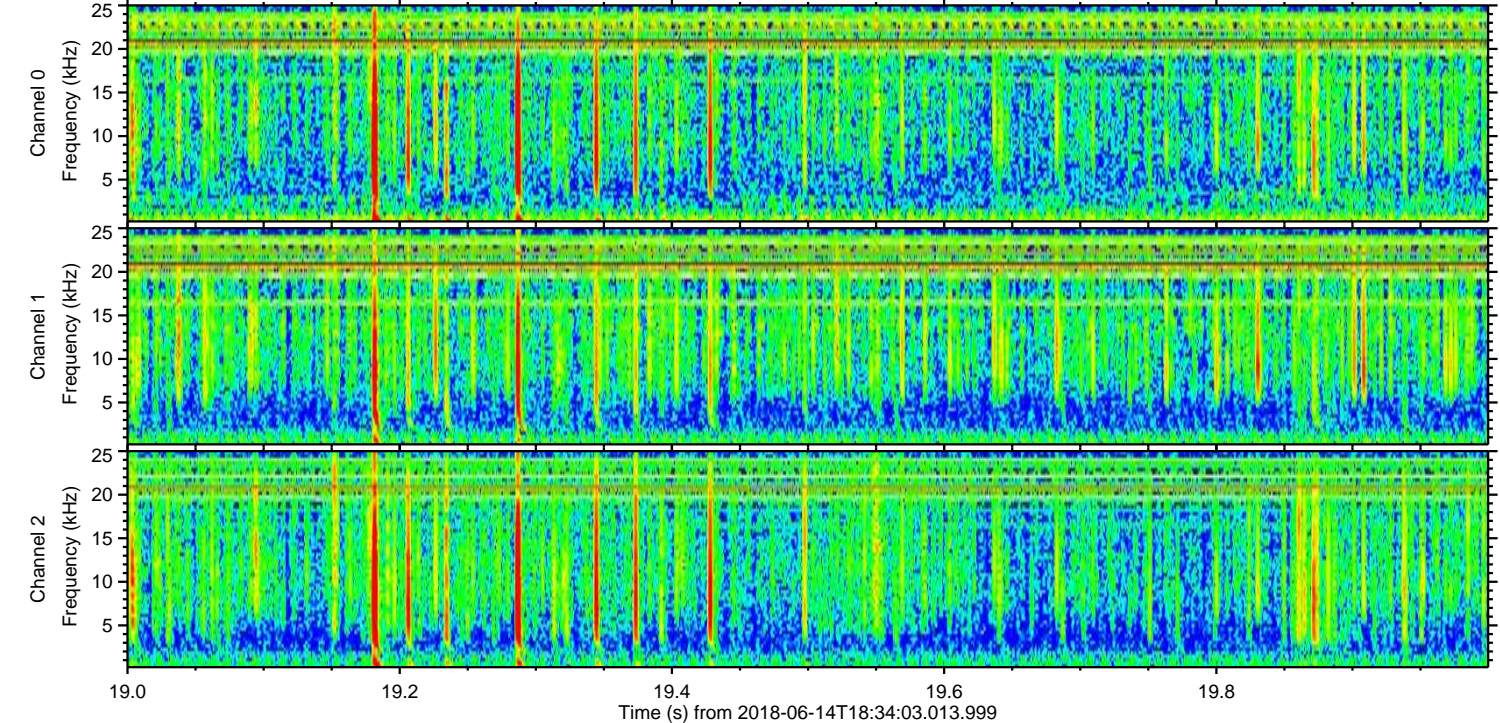
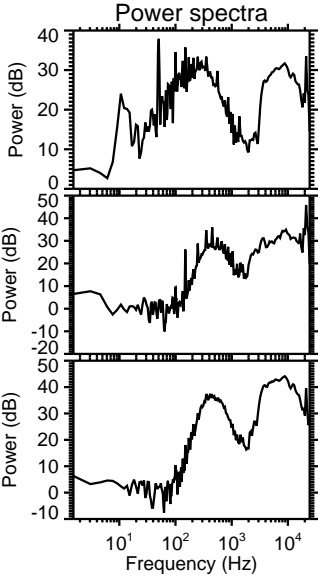
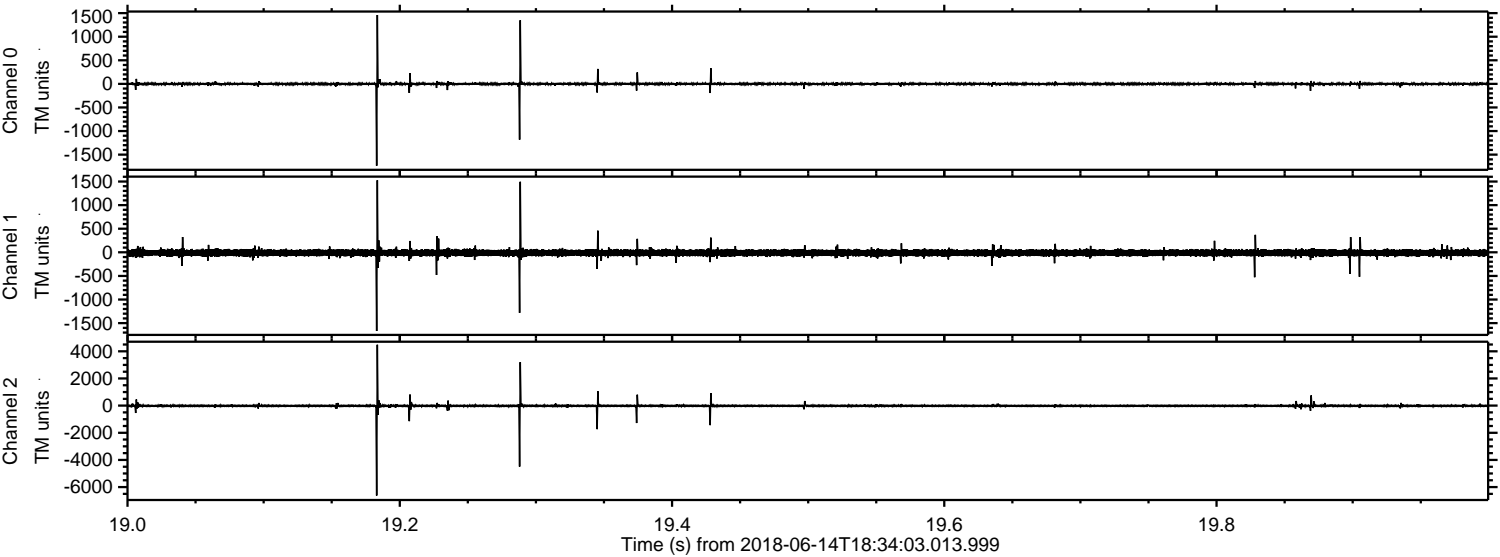

ELMAVAN 3D WAVEFORMS (Measured data sampled at 50 kHz) 51000 packets of 144 samples from 2018-06-14T18:34:03.013.999. Part 140/147

Processed Thu Jun 14 20:42:03 2018 by ELM ver.2012-10-06 from 001__elm20180614_183402__dat00.bin

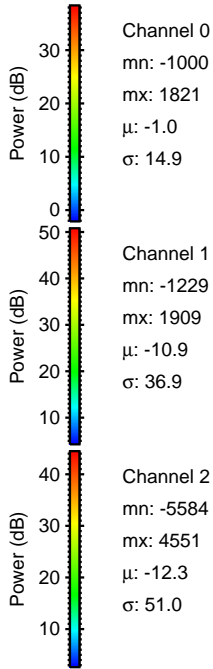
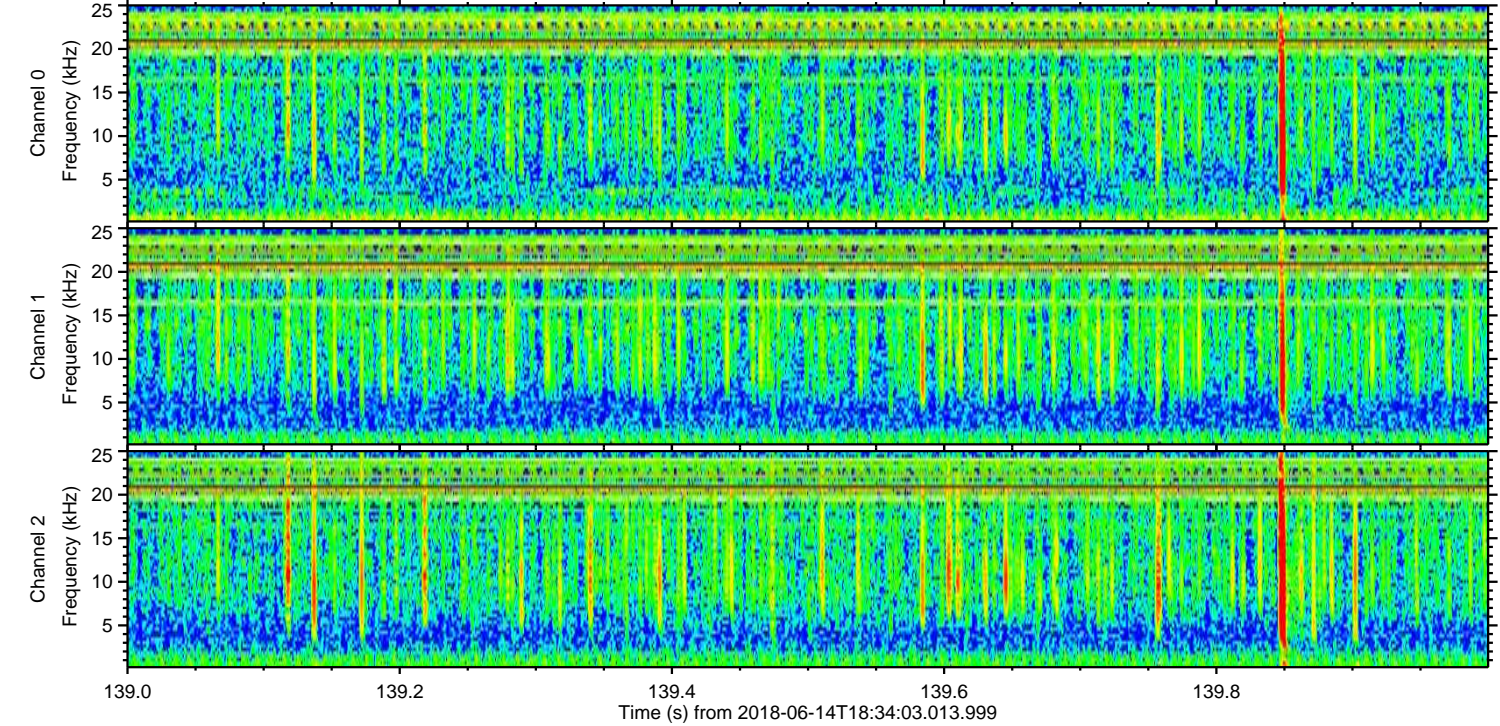
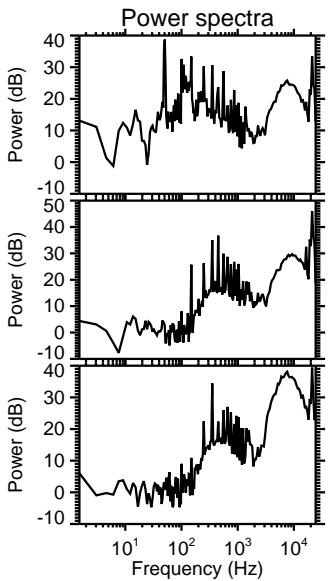
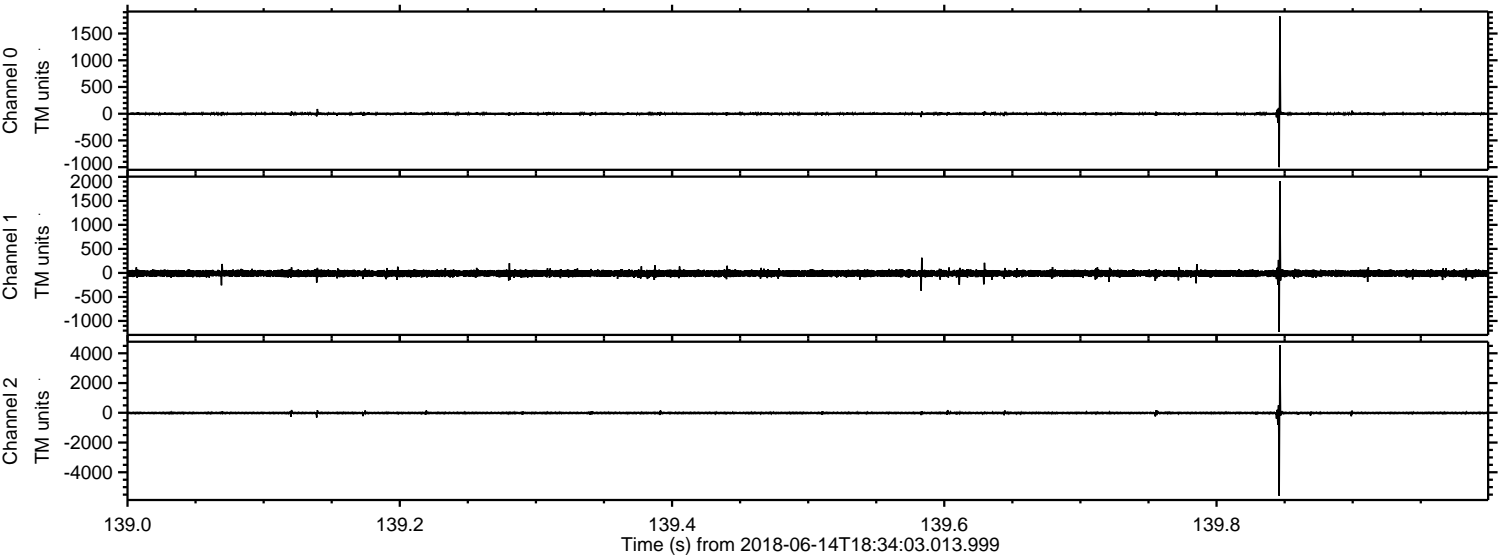

Processed Thu Jun 14 20:42:04 2018 by ELM ver.2012-10-06 from 001__elm20180614_183402__dat00.bin

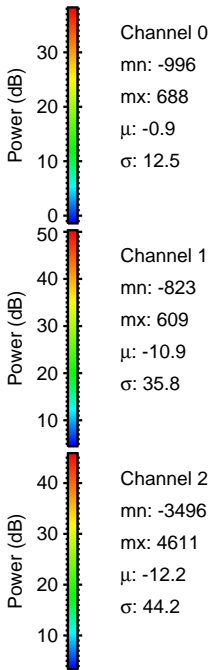
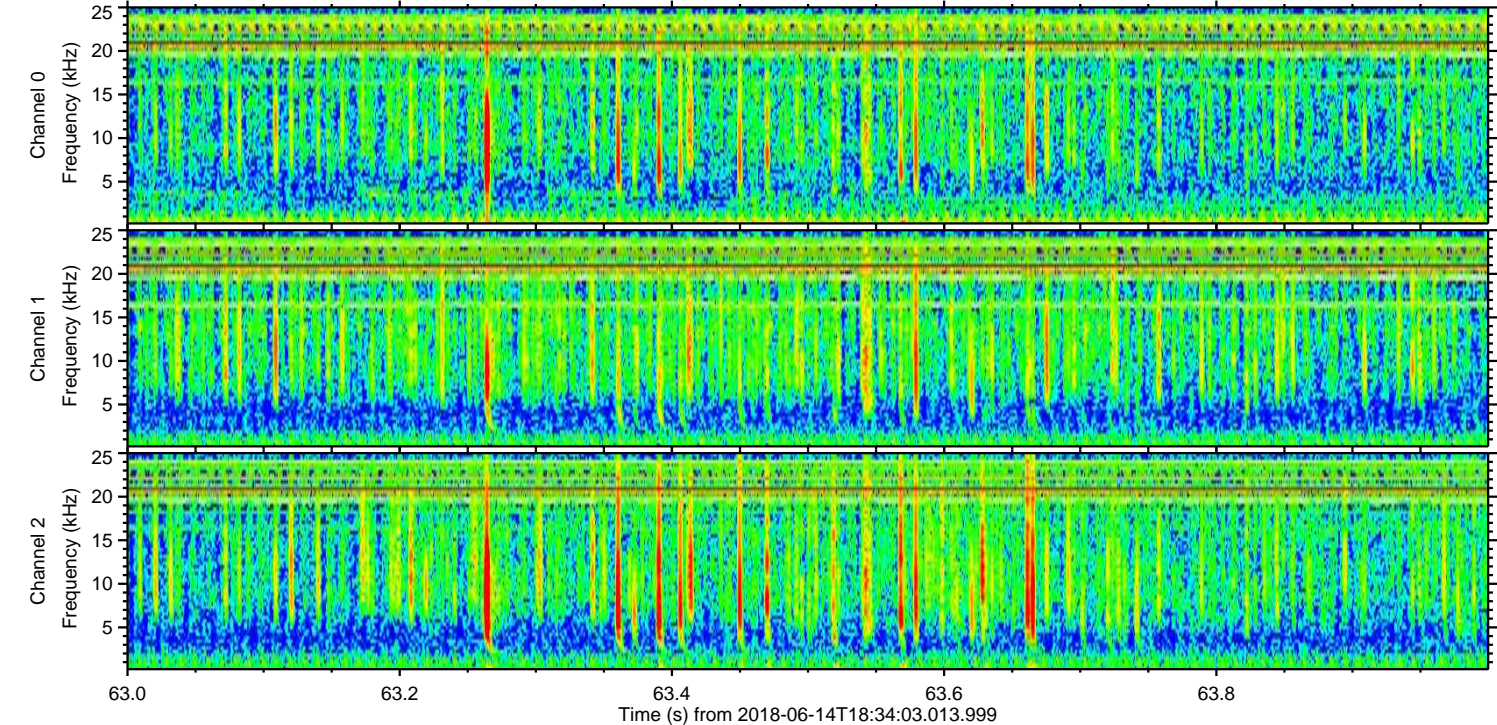
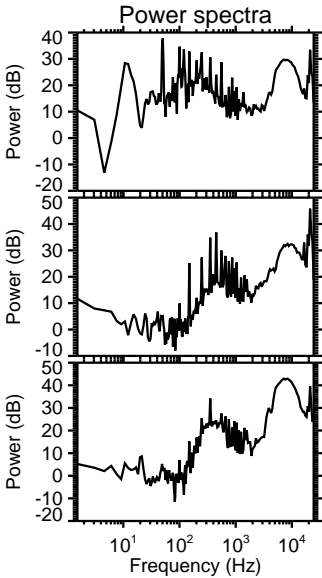
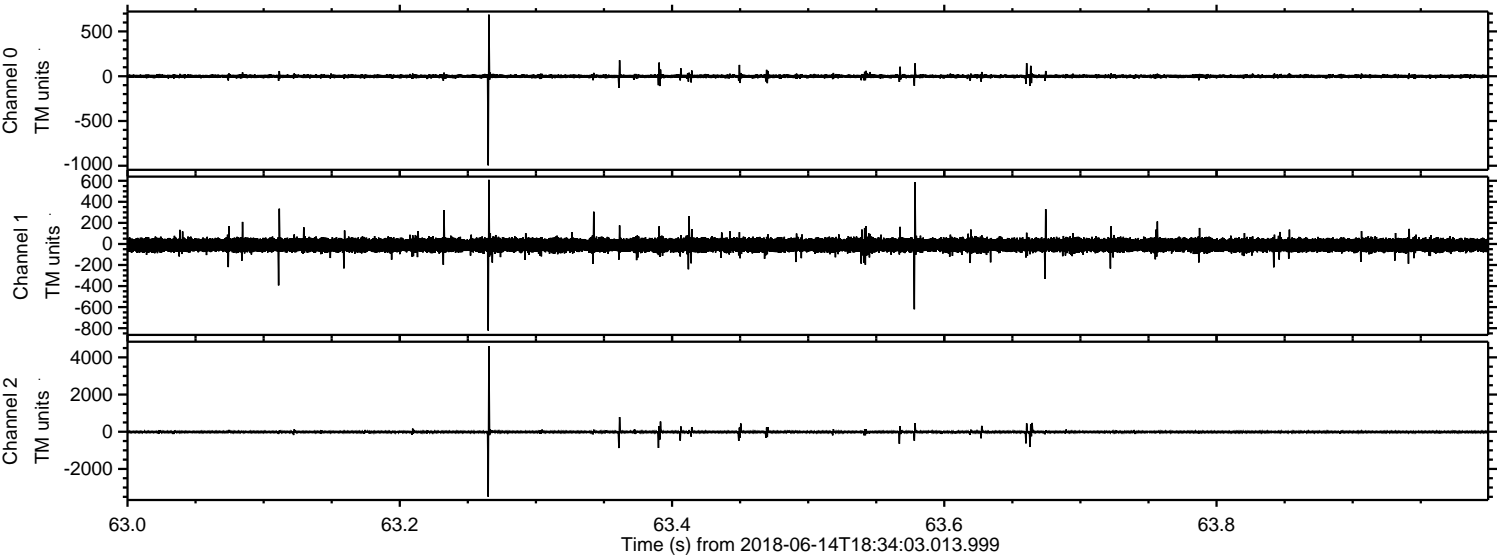

ELMAVAN 3D WAVEFORMS (Measured data sampled at 50 kHz) 51000 packets of 144 samples from 2018-06-14T18:34:03.013.999. Part 137/147

Processed Thu Jun 14 20:42:04 2018 by ELM ver.2012-10-06 from 001__elm20180614_183402__dat00.bin

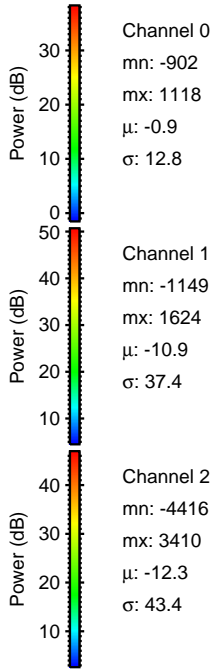
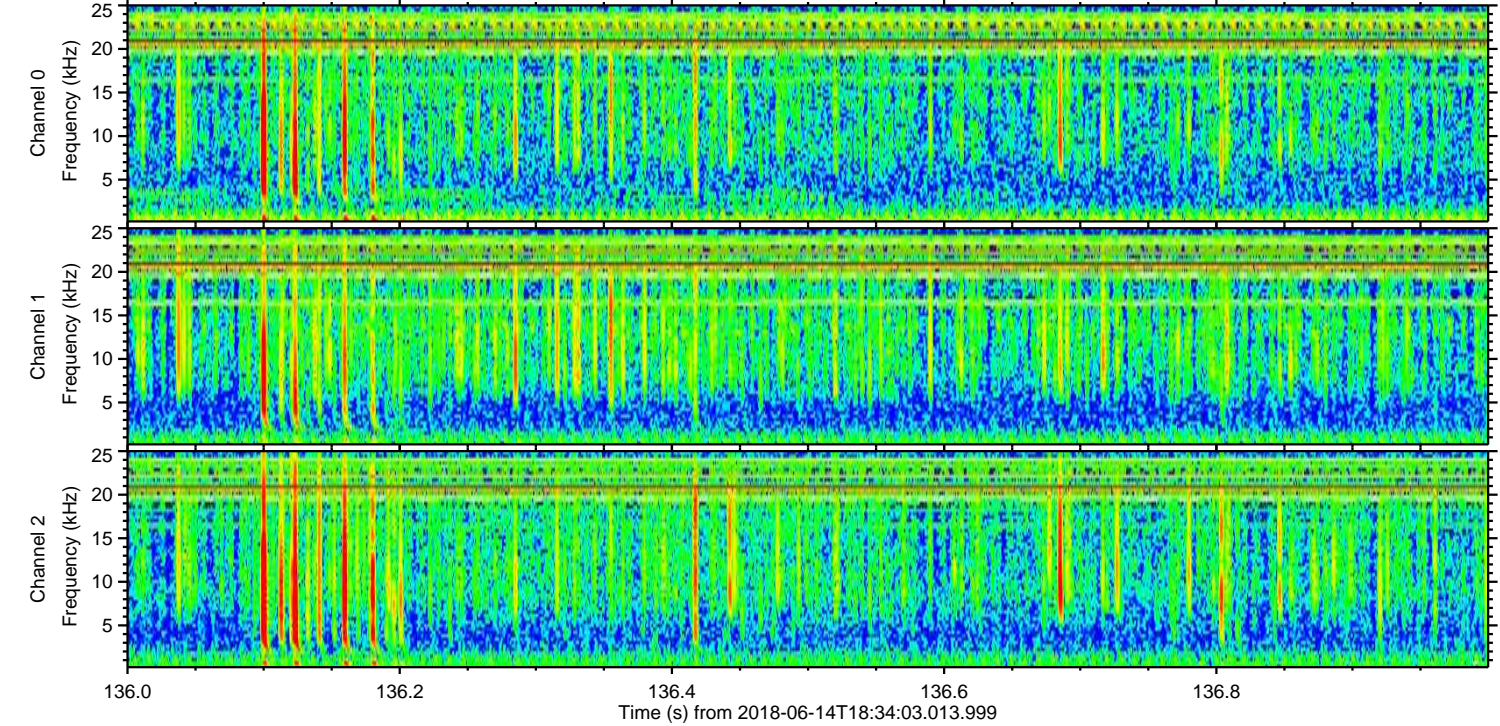
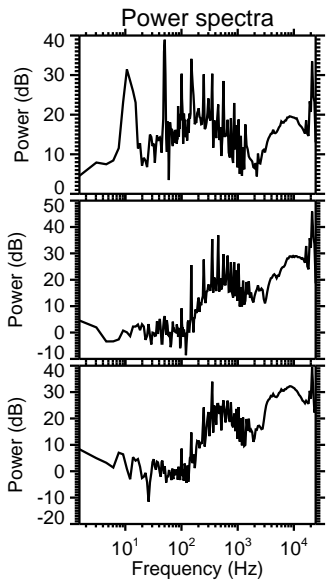
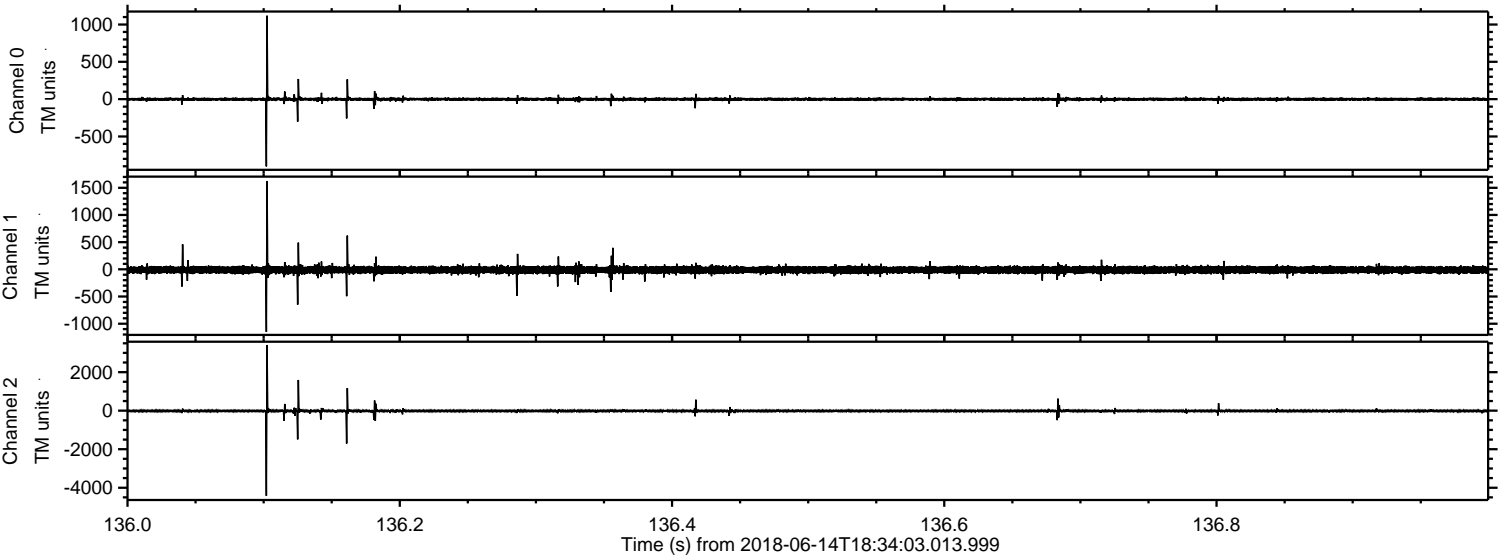

ELMAVAN 3D WAVEFORMS (Measured data sampled at 50 kHz) 51000 packets of 144 samples from 2018-06-14T18:34:03.013.999. Part 118/147

Processed Thu Jun 14 20:42:05 2018 by ELM ver.2012-10-06 from 001__elm20180614_183402__dat00.bin

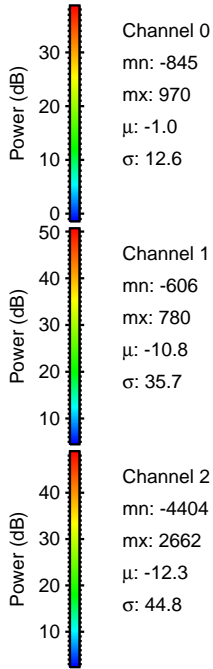
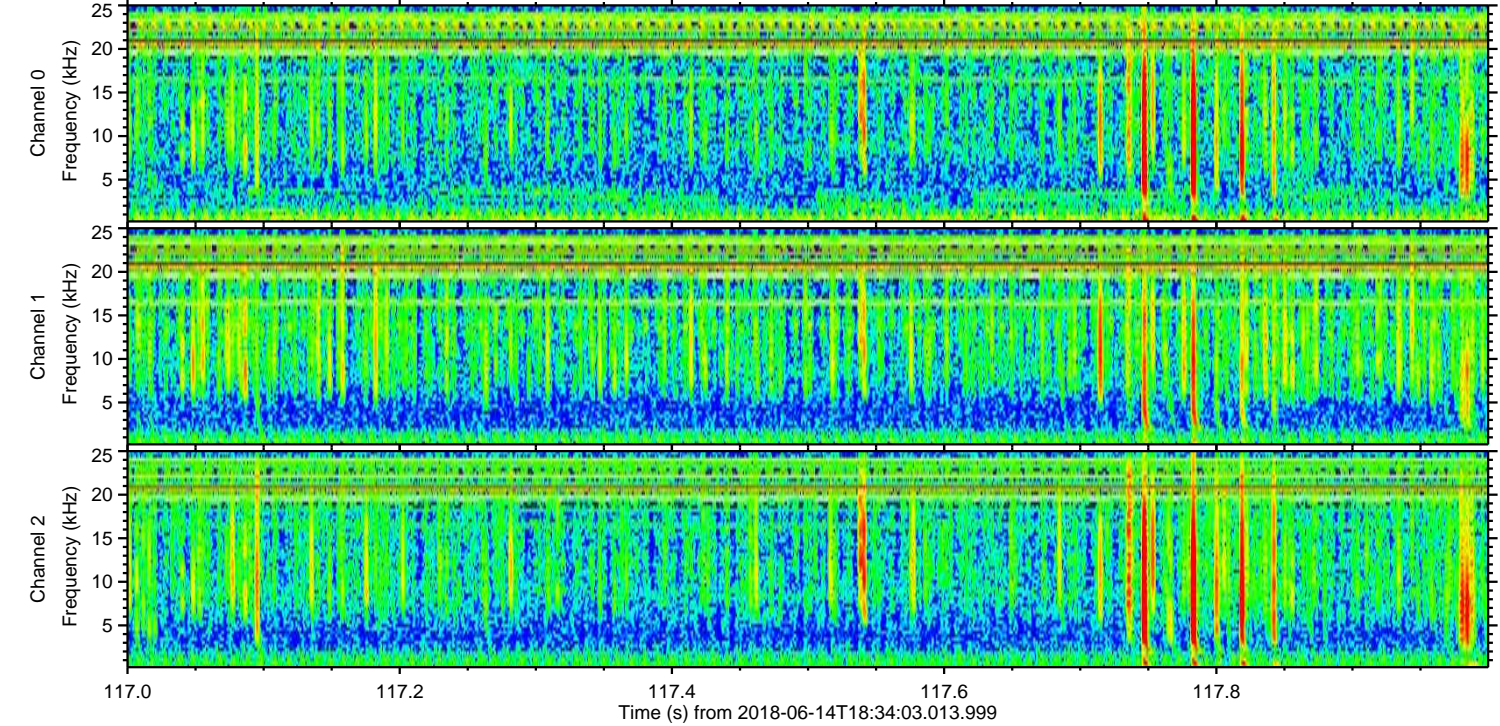
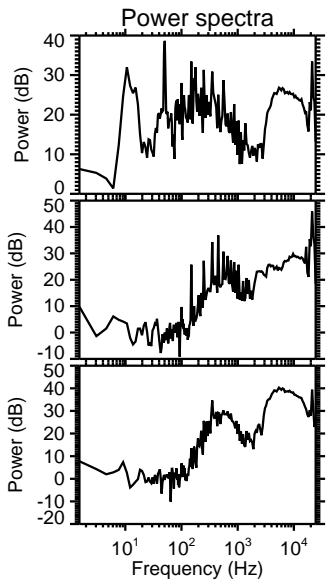
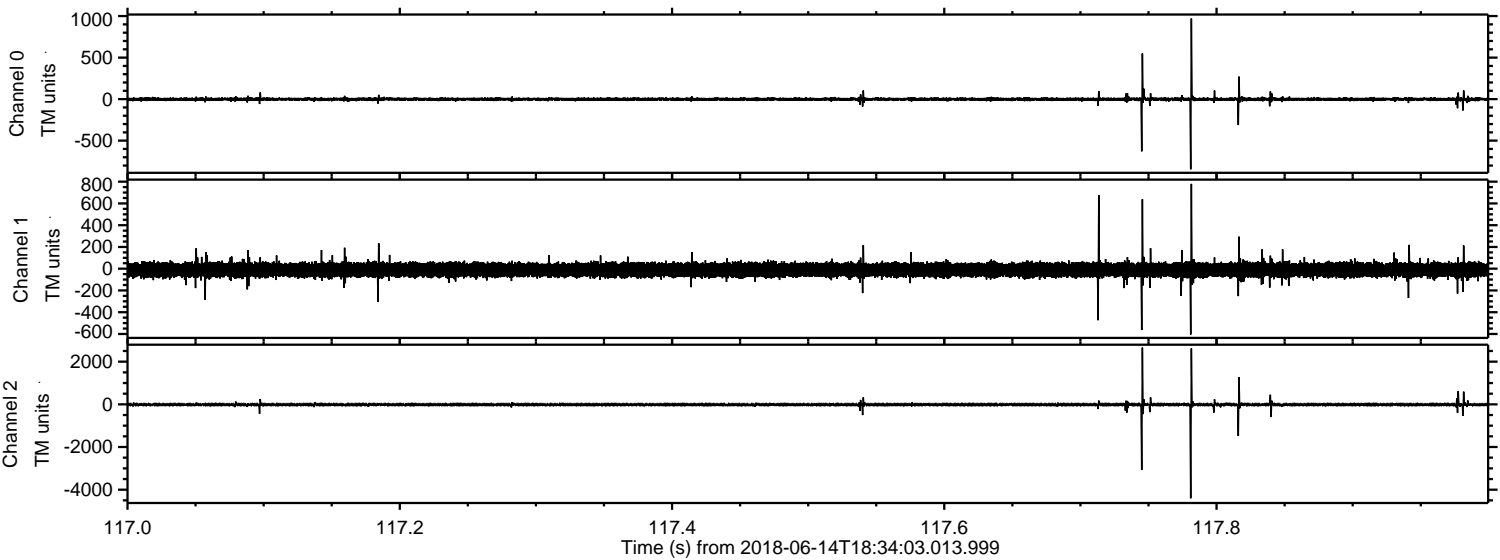

Processed Thu Jun 14 20:42:06 2018 by ELM ver.2012-10-06 from 001__elm20180614_183402__dat00.bin

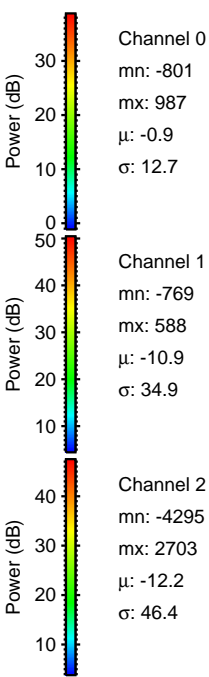
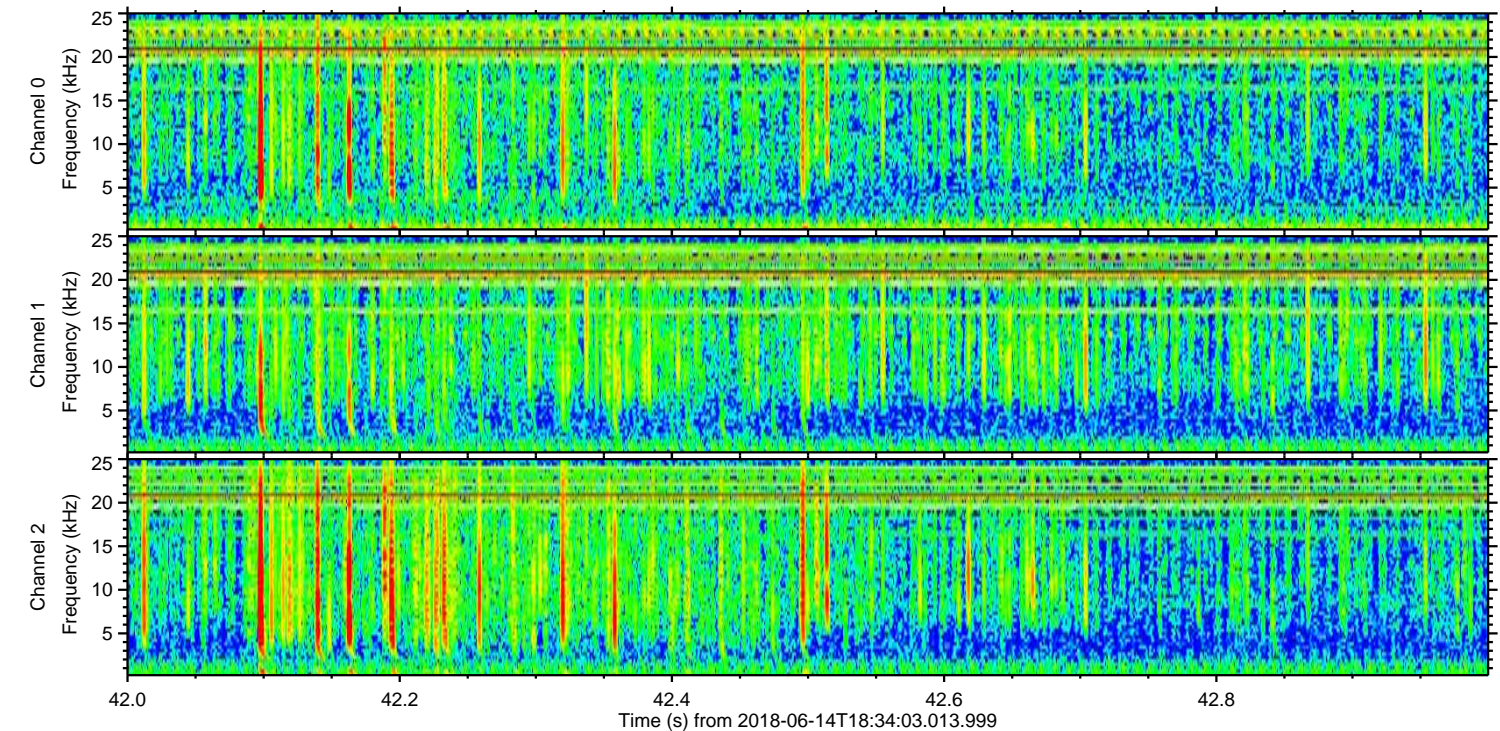
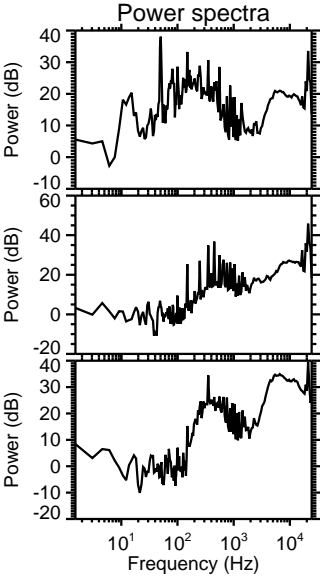
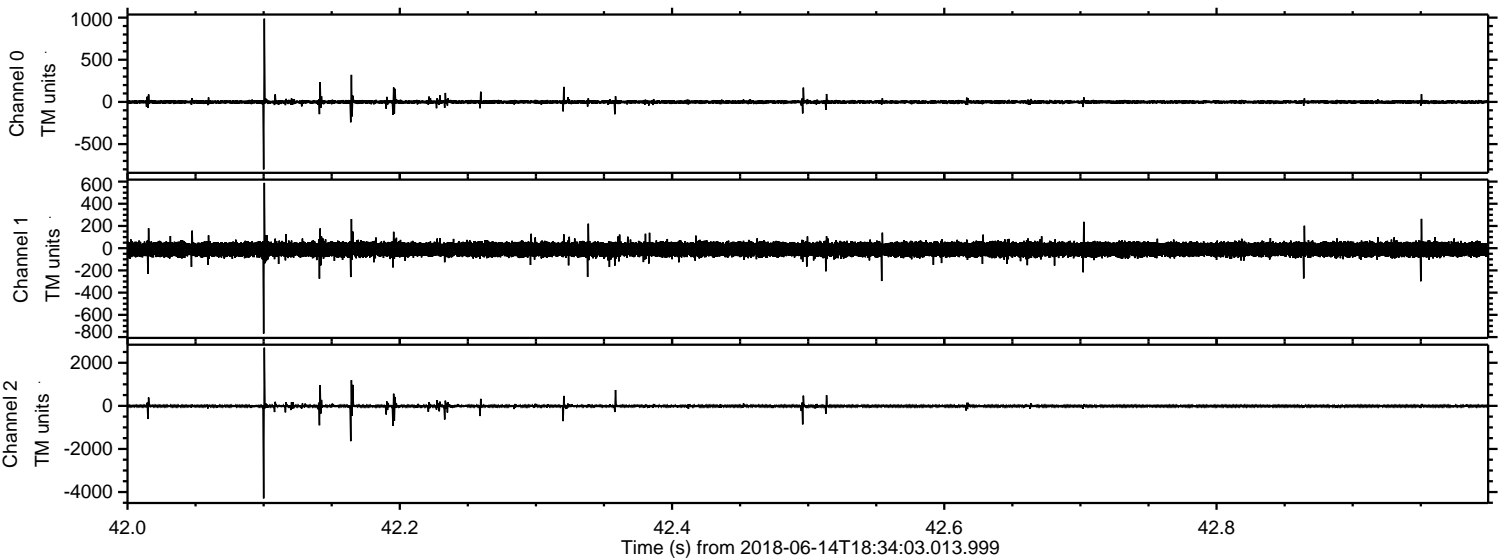

Processed Thu Jun 14 20:42:06 2018 by ELM ver.2012-10-06 from 001__elm20180614_183402__dat00.bin

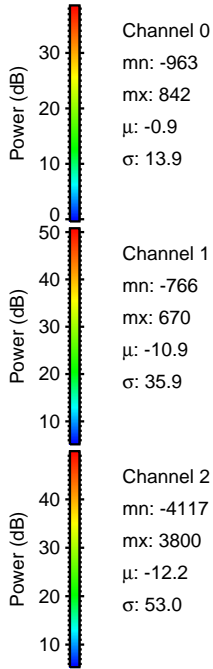
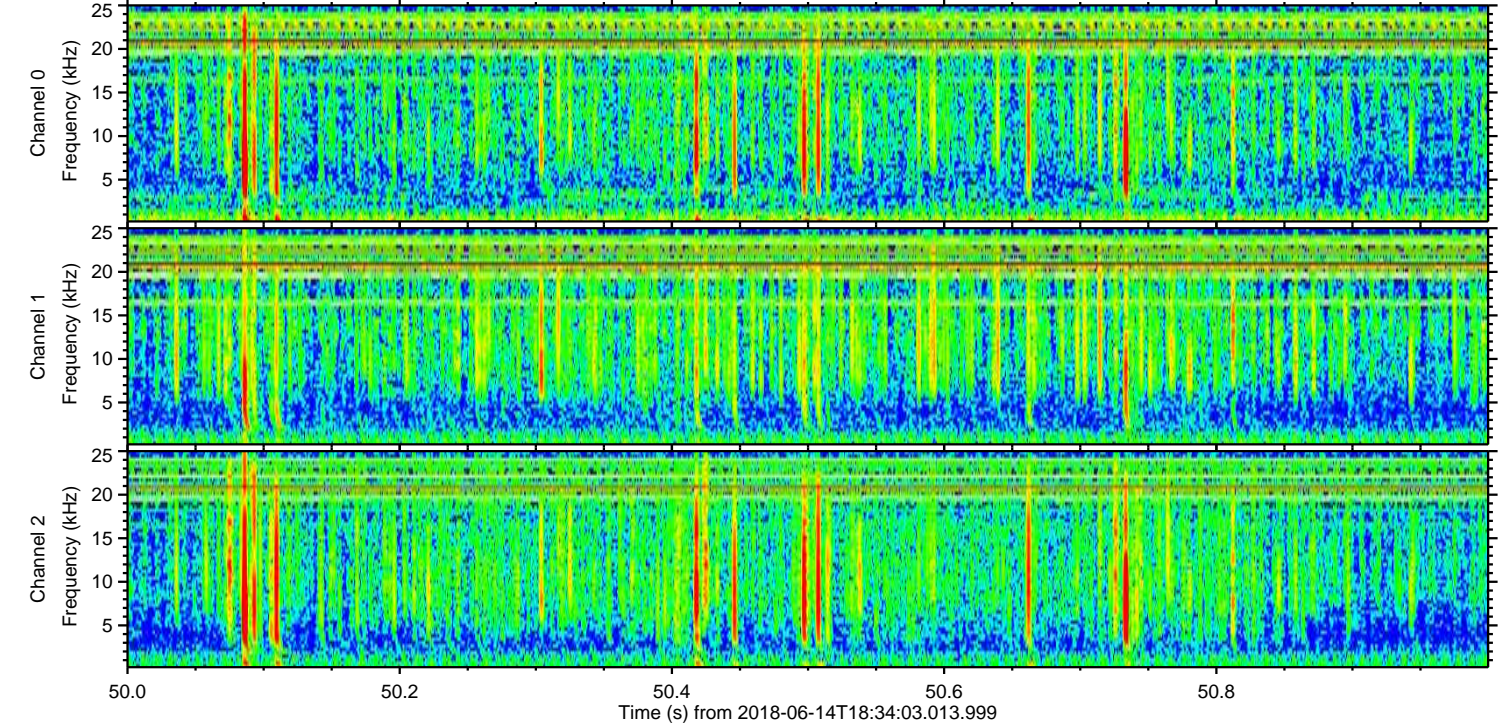
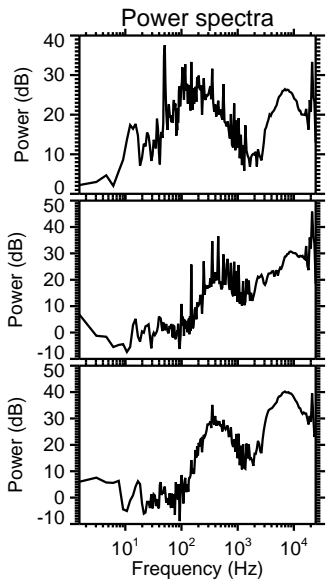
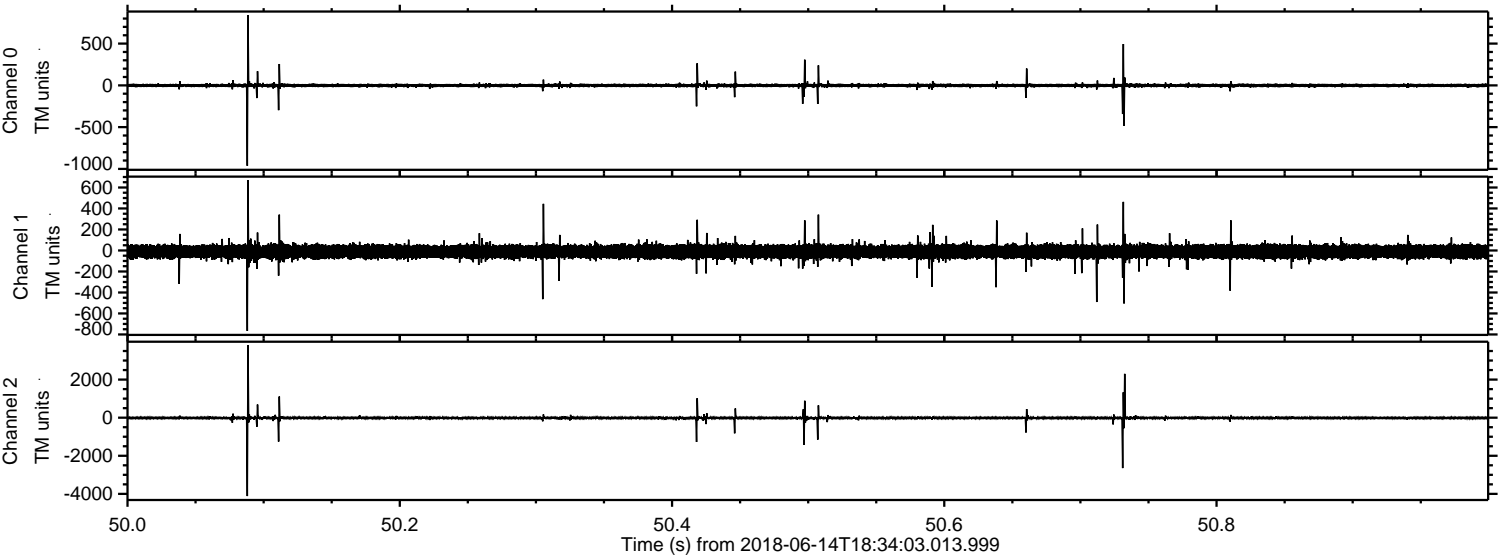

Channel 0
mn: -963
mx: 842
 μ : -0.9
 σ : 13.9

Channel 1
mn: -766
mx: 670
 μ : -10.9
 σ : 35.9

Channel 2
mn: -4117
mx: 3800
 μ : -12.2
 σ : 53.0

