

ELMAVAN 3D WAVEFORMS (Measured data sampled at 50 kHz) 51000 packets of 144 samples from 2018-06-14T09:03:39.684.000.

Processed Thu Jun 14 11:11:59 2018 by ELM ver.2012-10-06 from 001__elm20180614_090338__dat00.bin

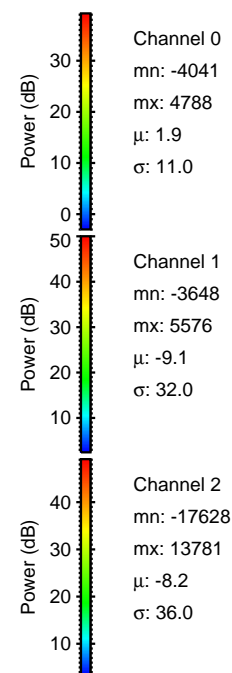

Processed Thu Jun 14 11:12:05 2018 by ELM ver.2012-10-06 from 001__elm20180614_090338__dat00.bin

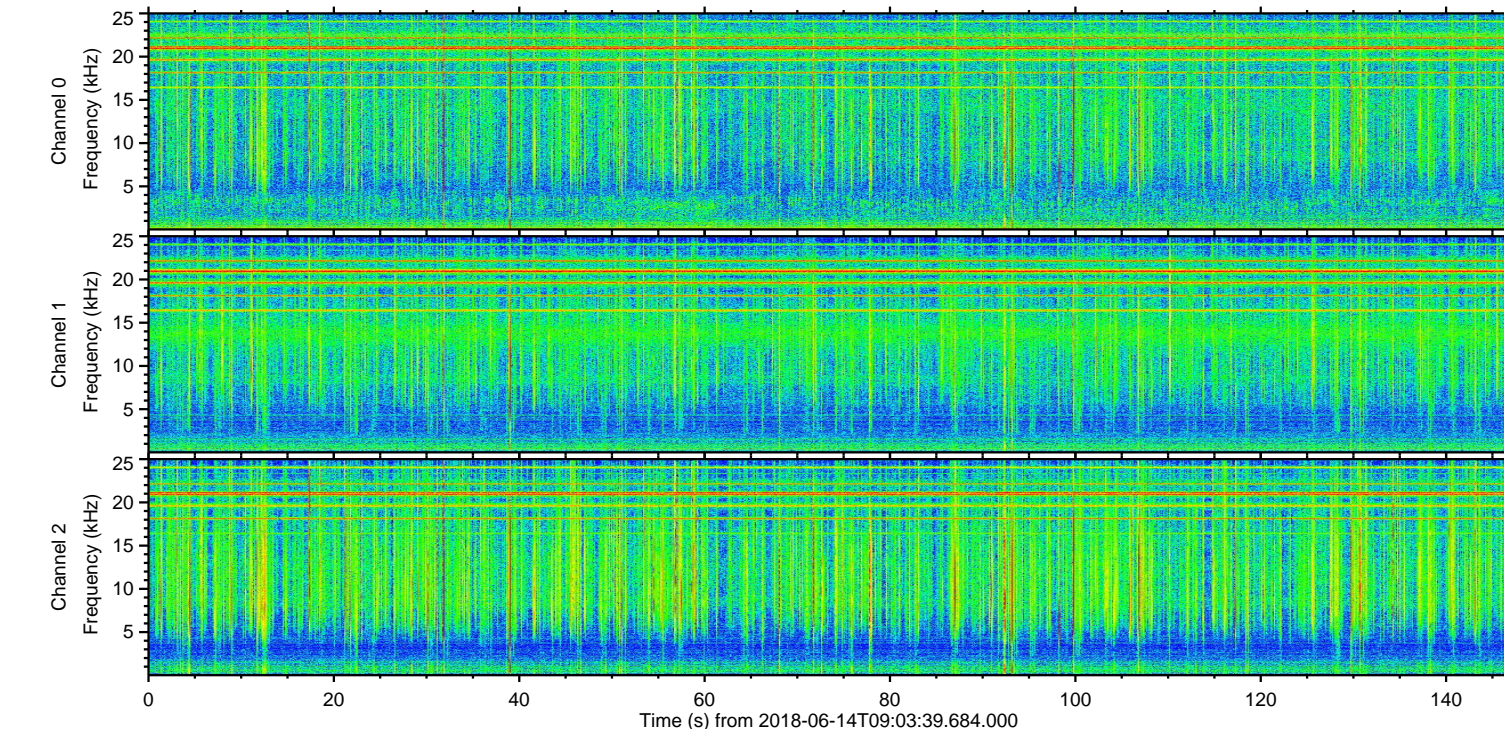
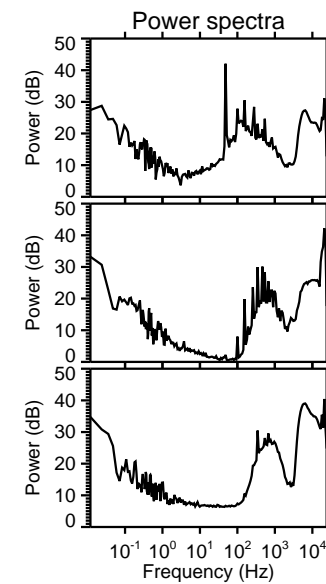
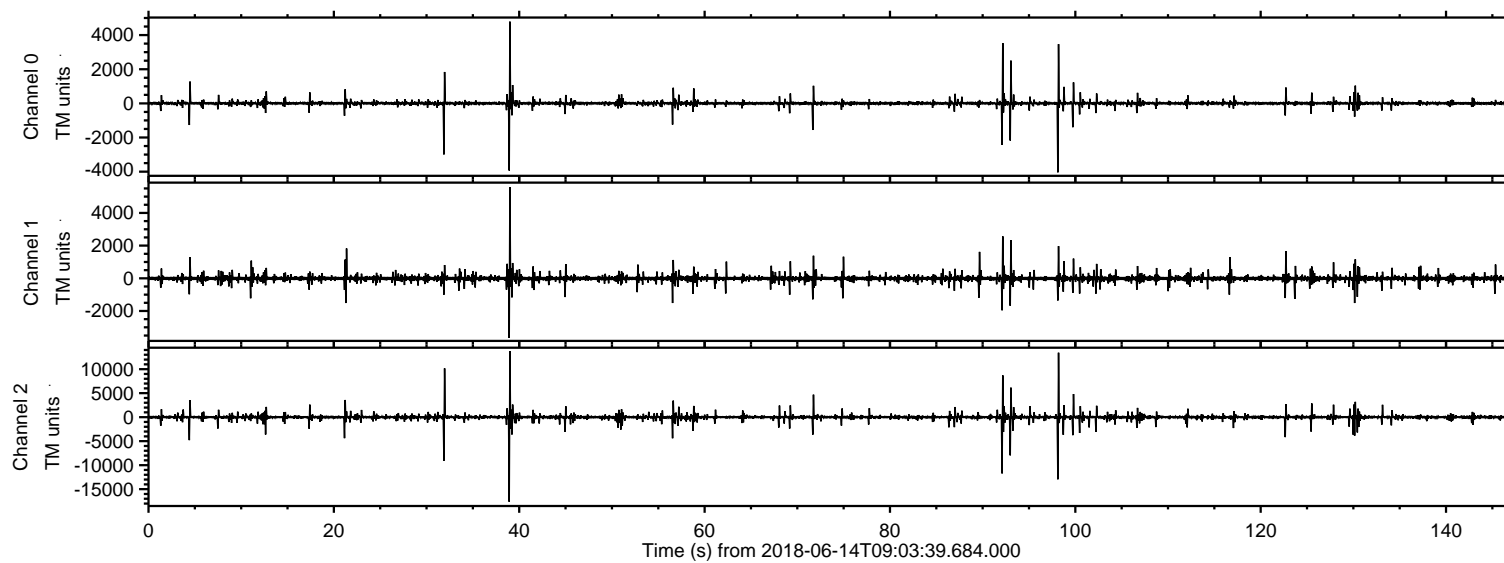
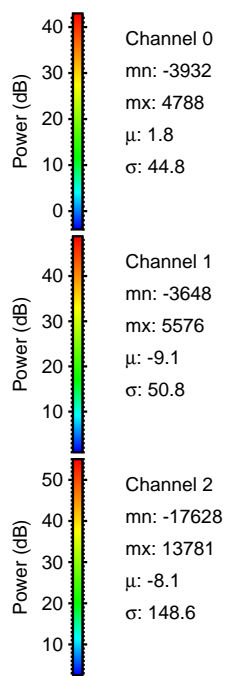
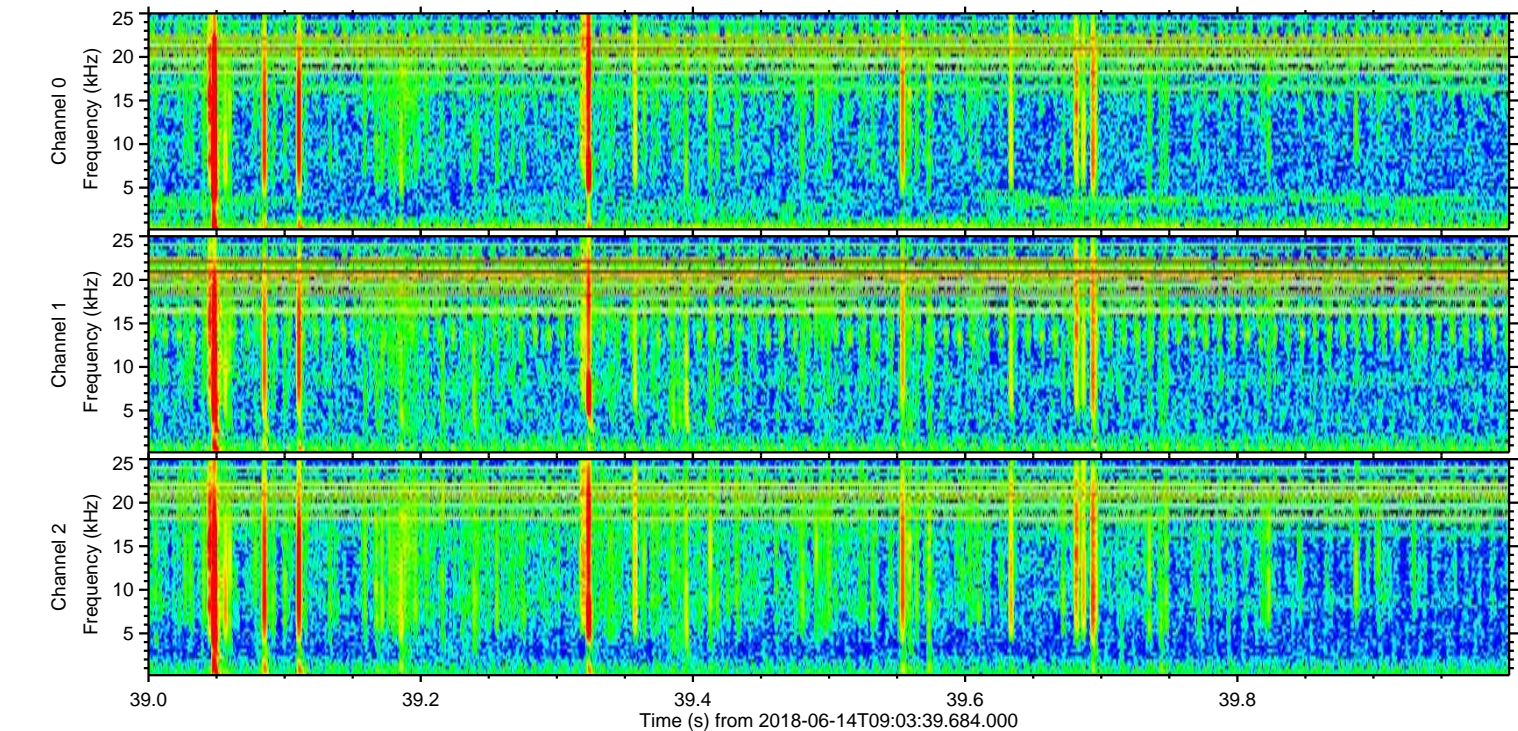
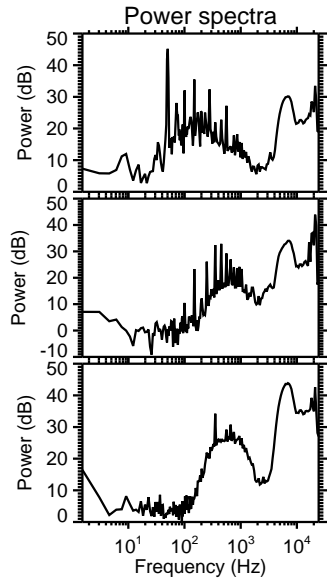
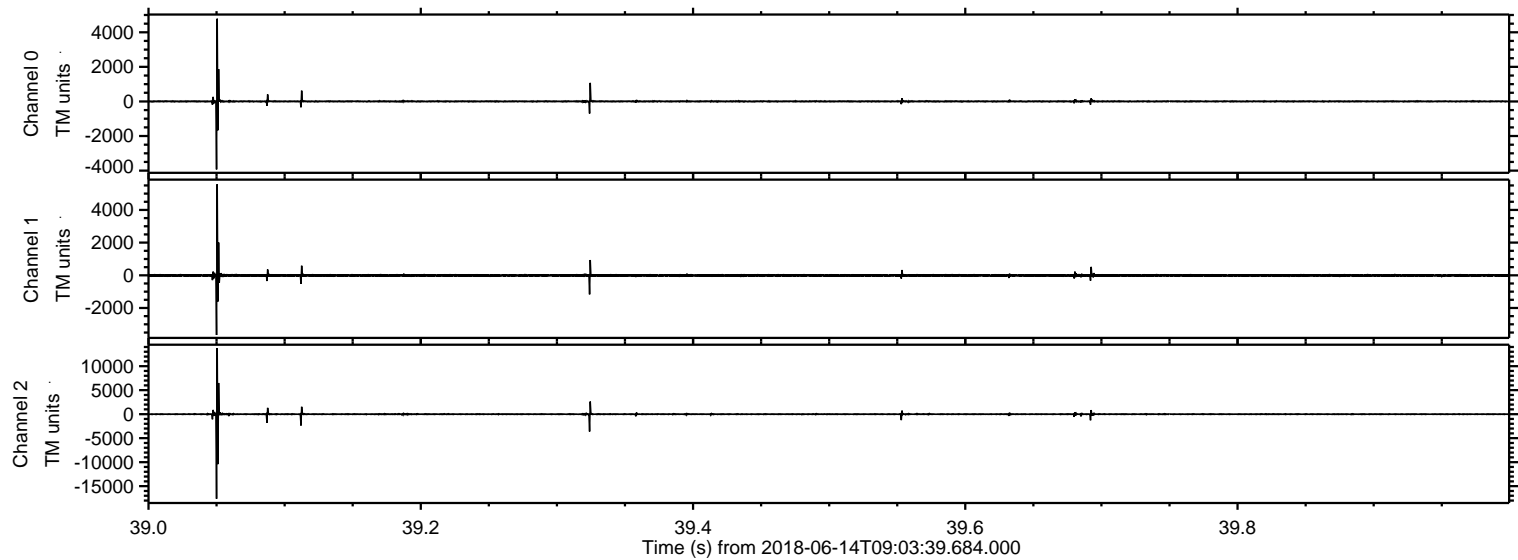

Processed Thu Jun 14 11:12:05 2018 by ELM ver.2012-10-06 from 001__elm20180614_090338__dat00.bin

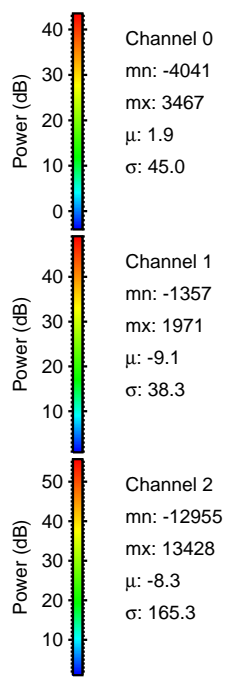
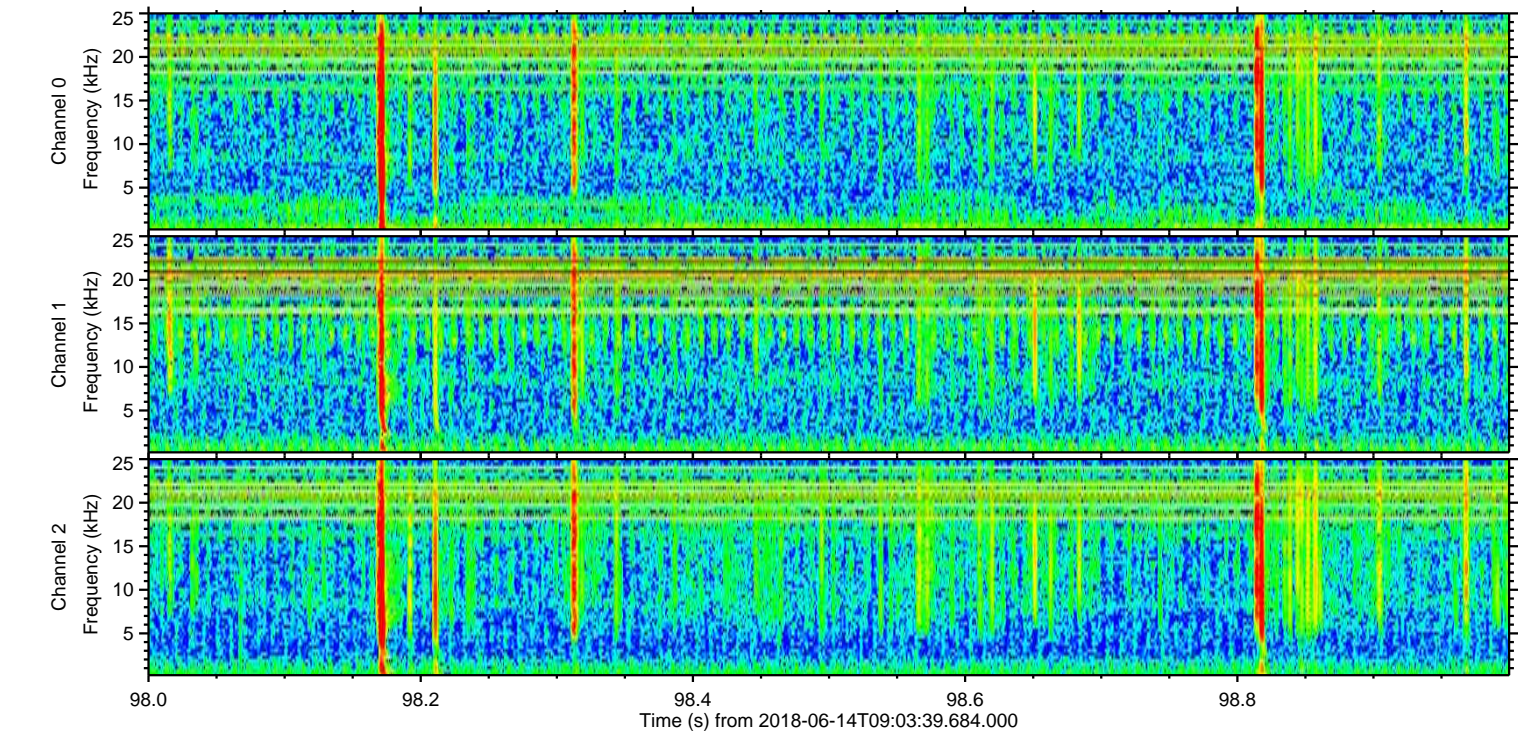
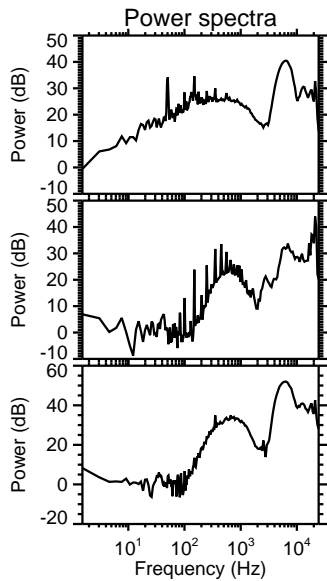
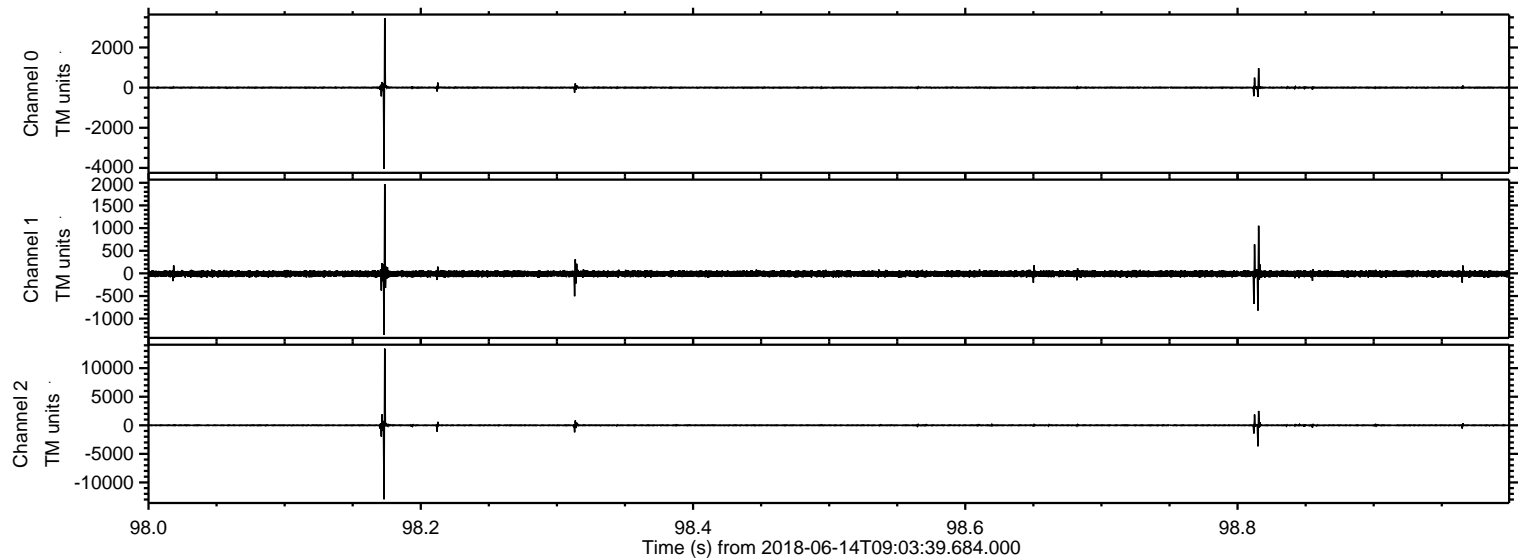

Processed Thu Jun 14 11:12:06 2018 by ELM ver.2012-10-06 from 001__elm20180614_090338__dat00.bin

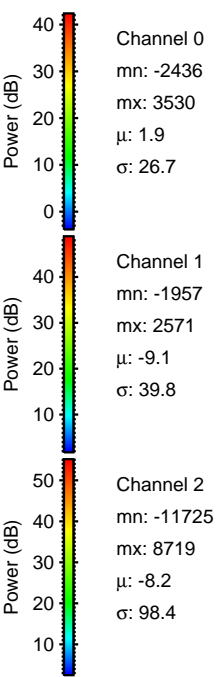
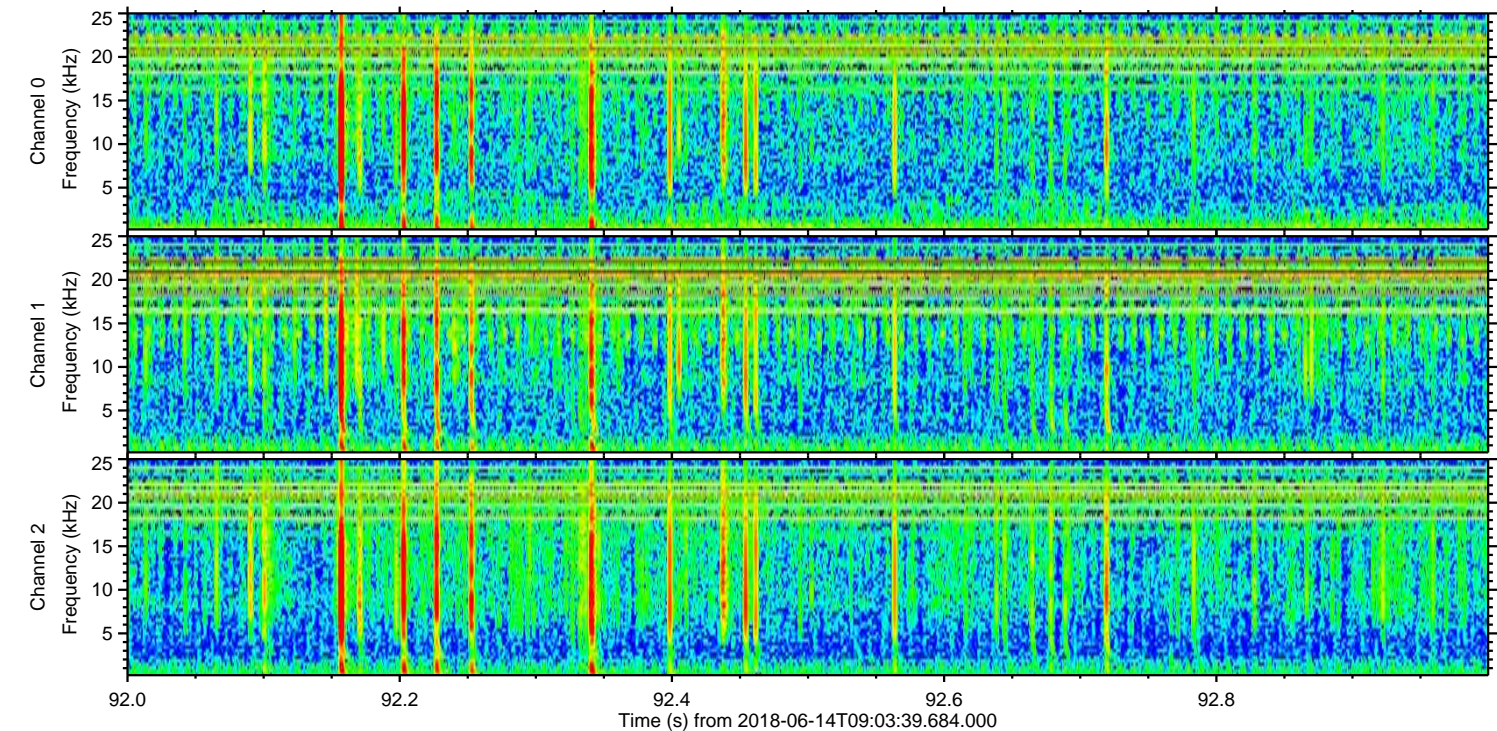
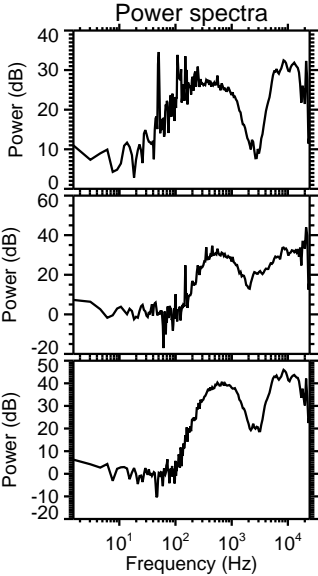
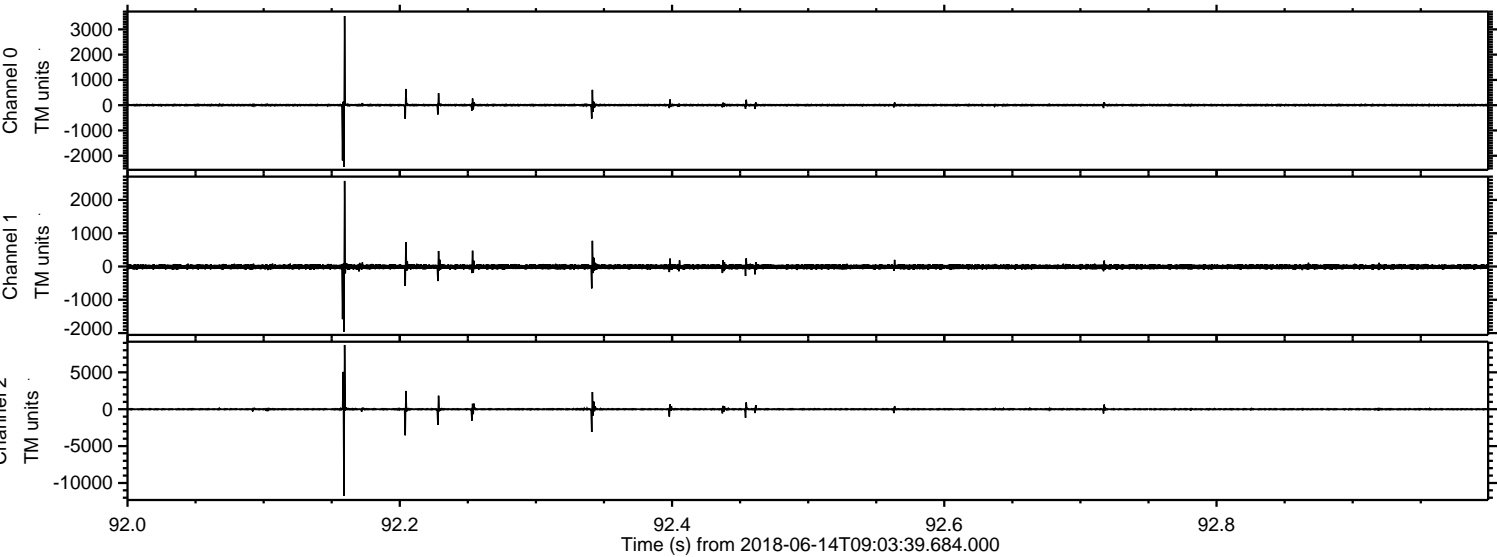

Processed Thu Jun 14 11:12:07 2018 by ELM ver.2012-10-06 from 001__elm20180614_090338__dat00.bin

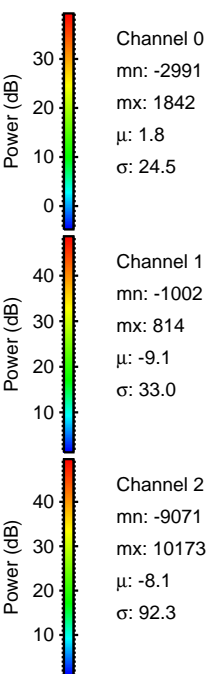
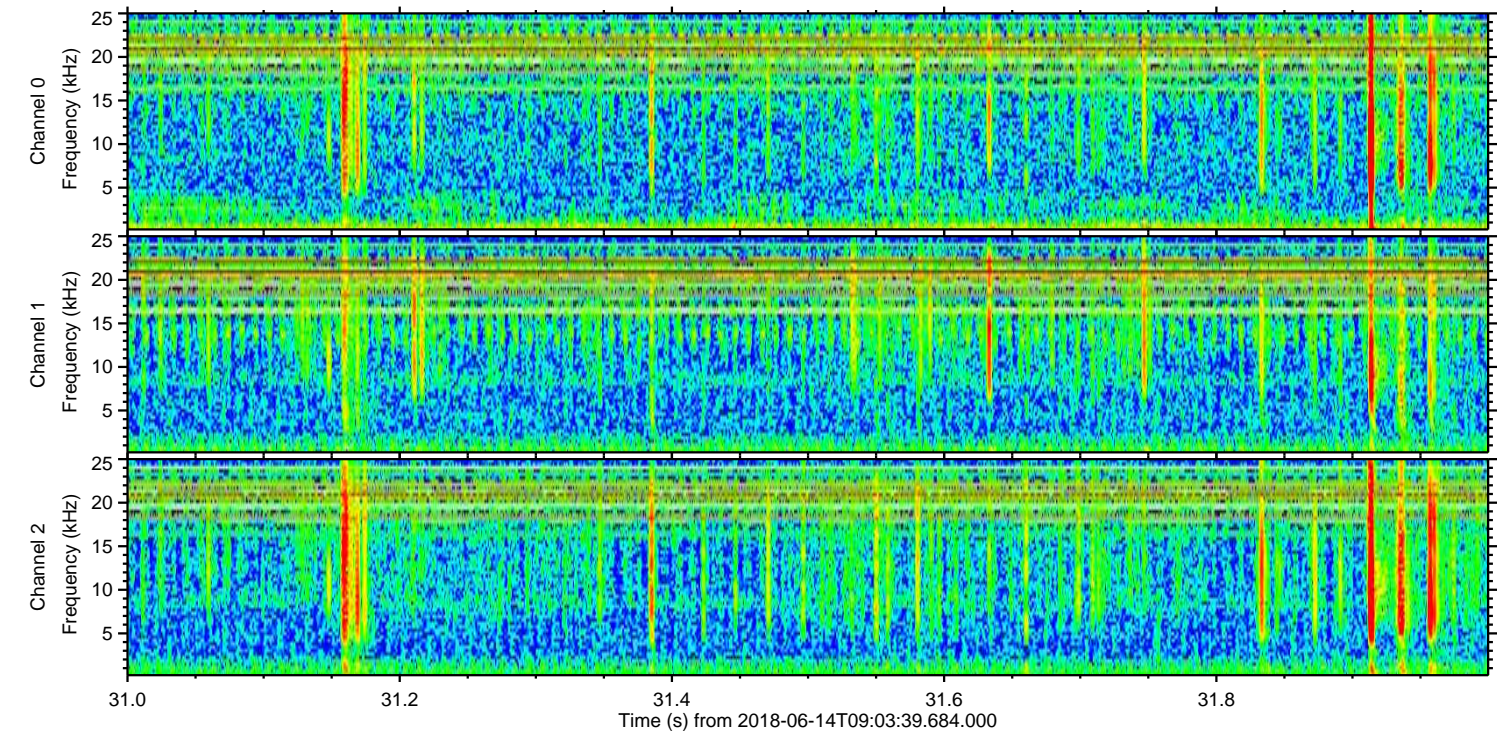
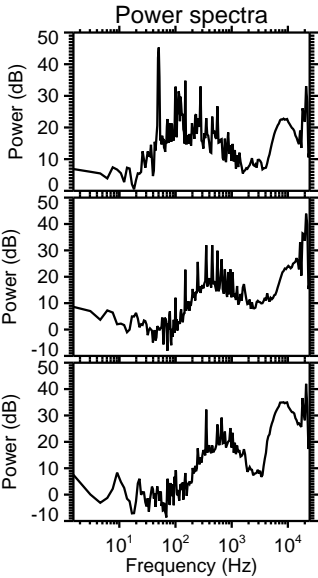
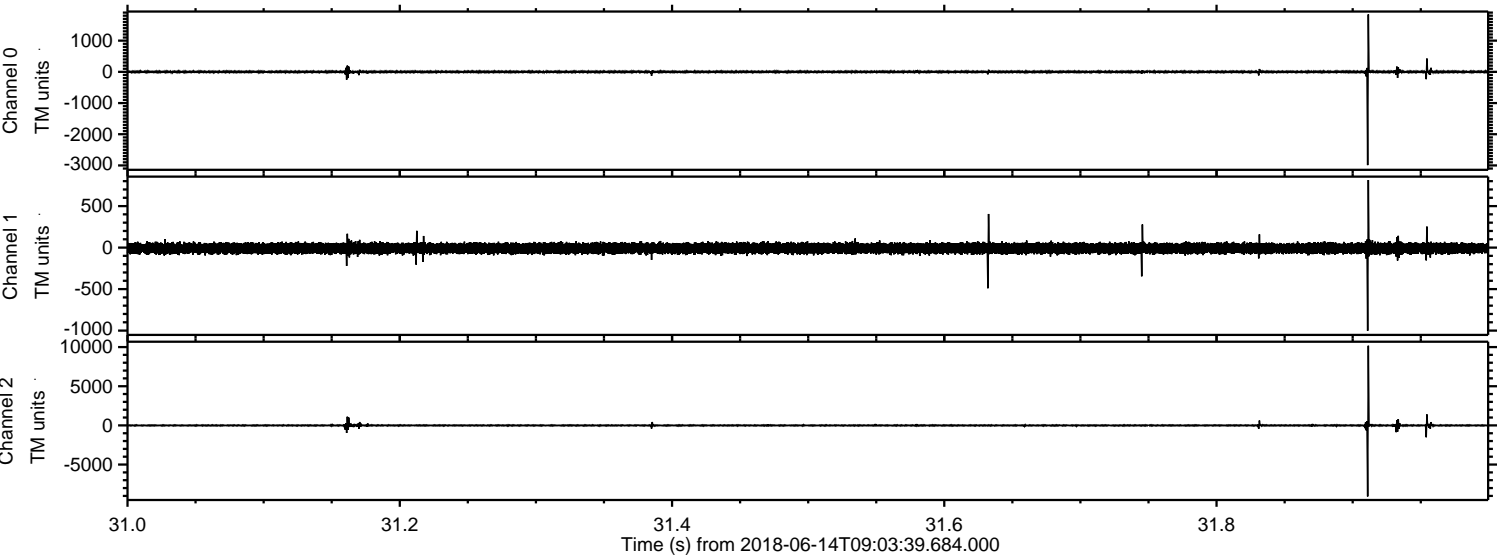

Processed Thu Jun 14 11:12:07 2018 by ELM ver.2012-10-06 from 001__elm20180614_090338__dat00.bin

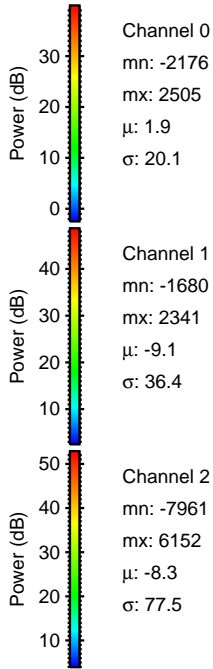
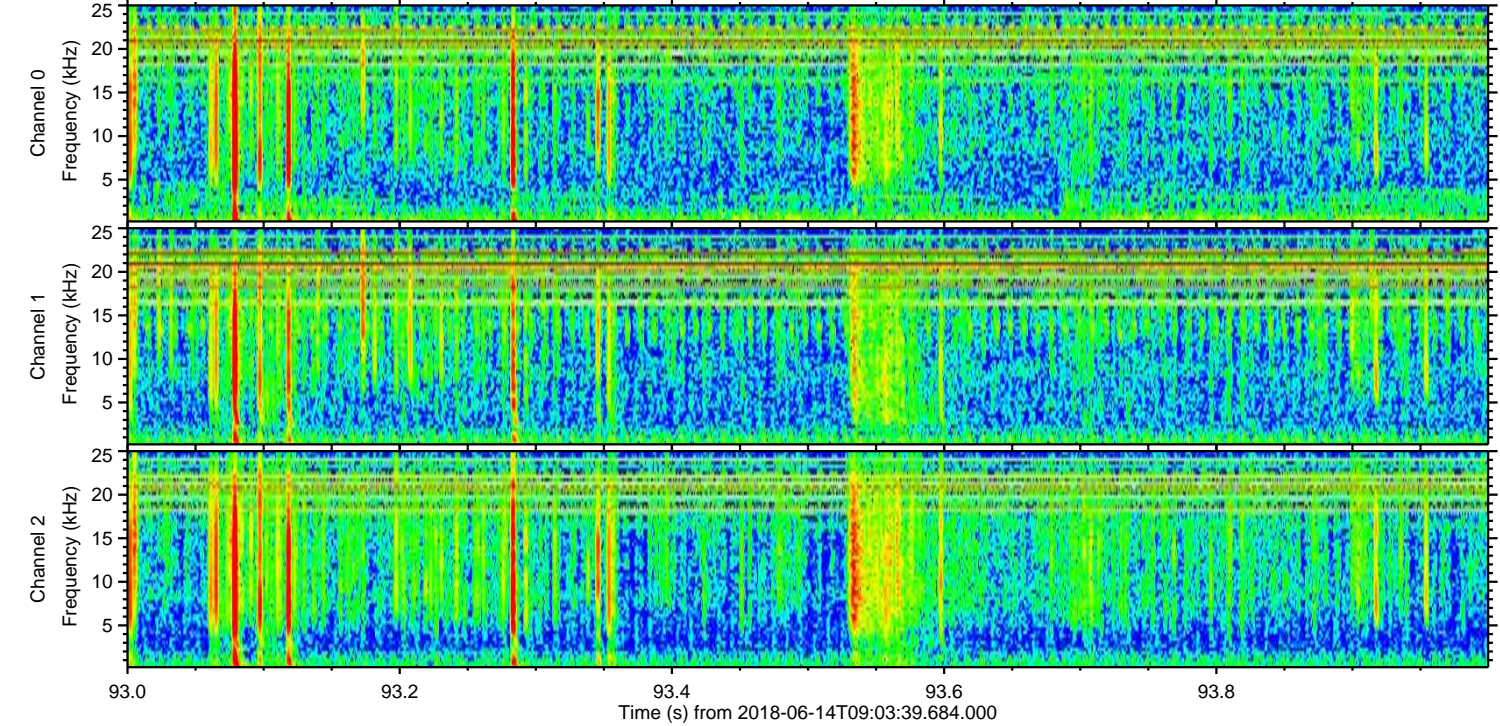
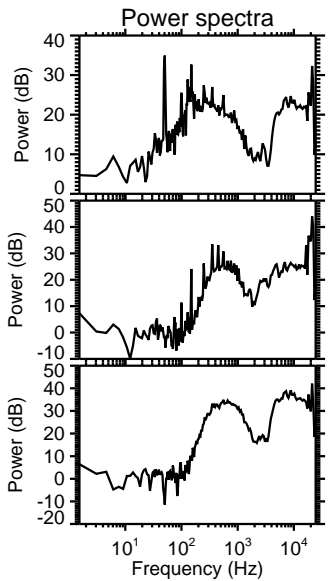
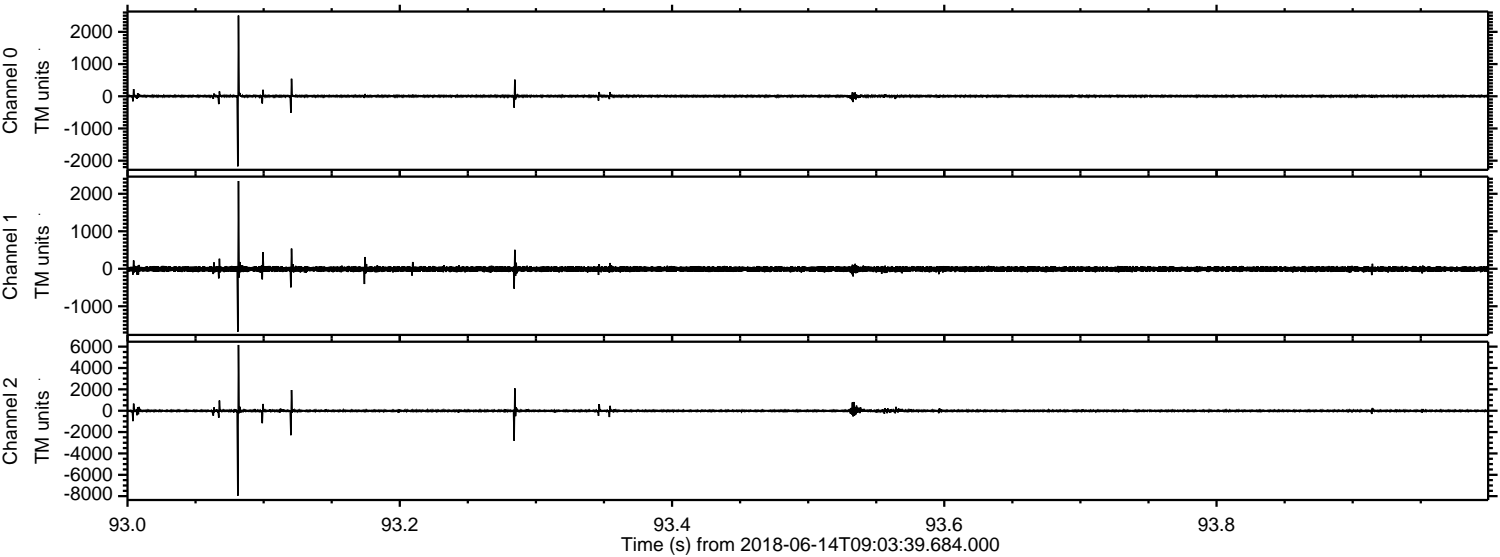

Channel 0
mn: -2176
mx: 2505
 μ : 1.9
 σ : 20.1

Channel 1
mn: -1680
mx: 2341
 μ : -9.1
 σ : 36.4

Channel 2
mn: -7961
mx: 6152
 μ : -8.3
 σ : 77.5

ELMAVAN 3D WAVEFORMS (Measured data sampled at 50 kHz) 51000 packets of 144 samples from 2018-06-14T09:03:39.684.000. Part 100/147

Processed Thu Jun 14 11:12:08 2018 by ELM ver.2012-10-06 from 001__elm20180614_090338__dat00.bin

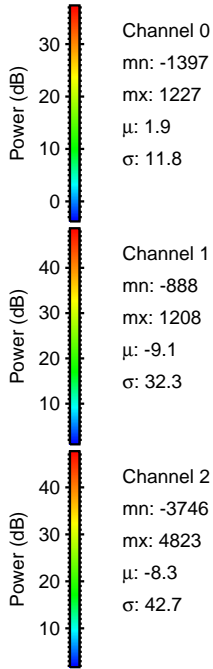
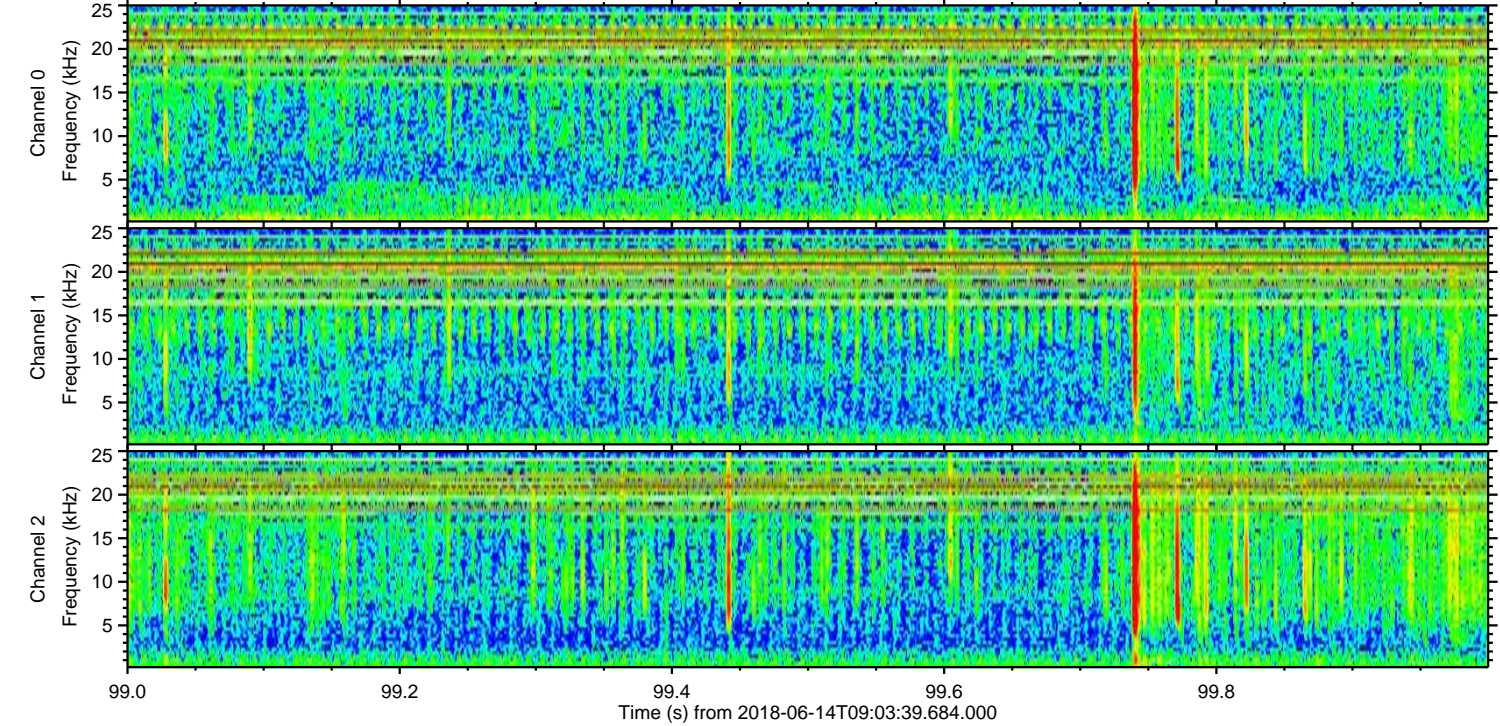
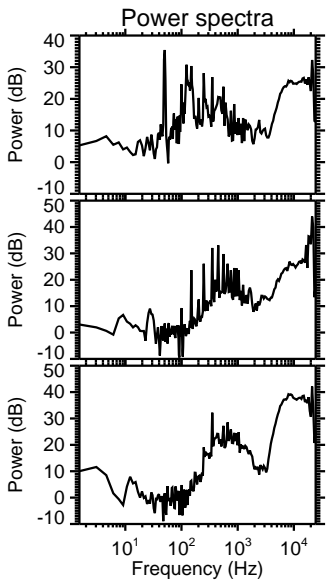
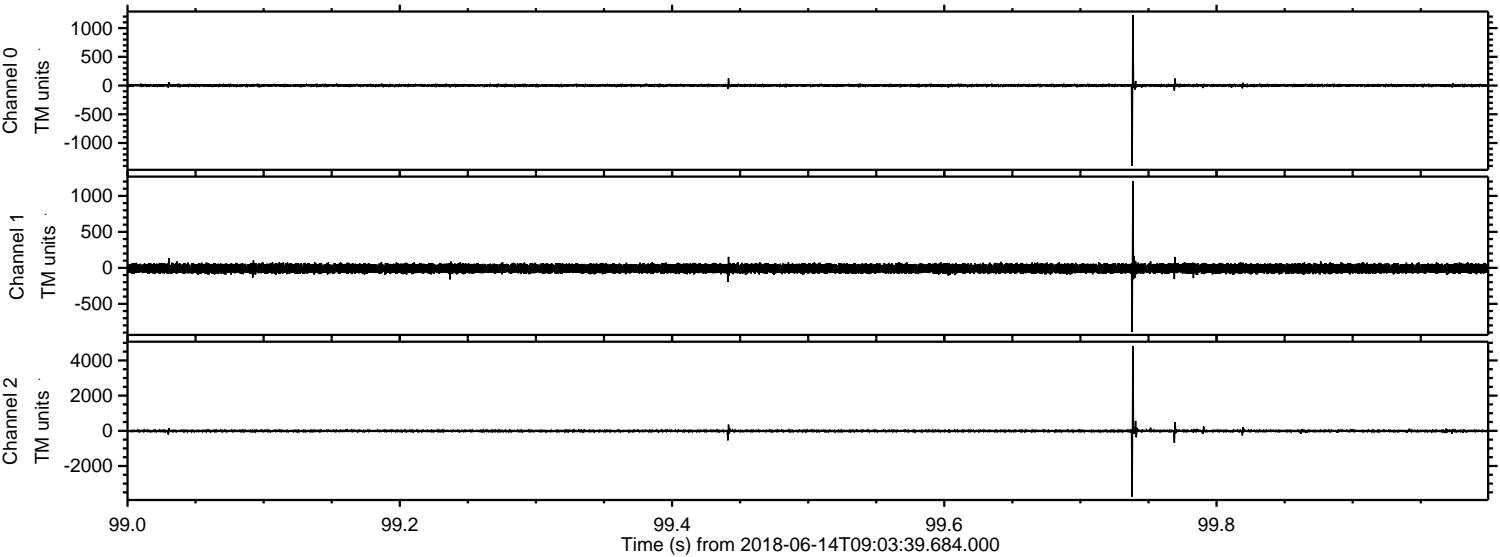

Processed Thu Jun 14 11:12:09 2018 by ELM ver.2012-10-06 from 001__elm20180614_090338__dat00.bin

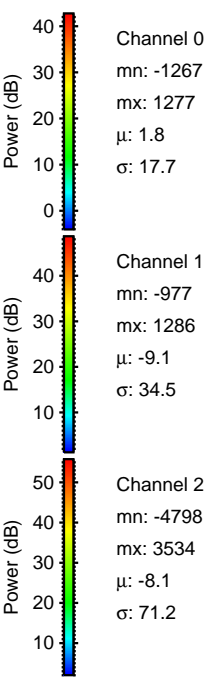
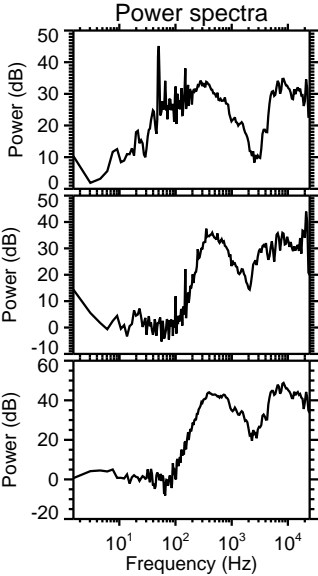
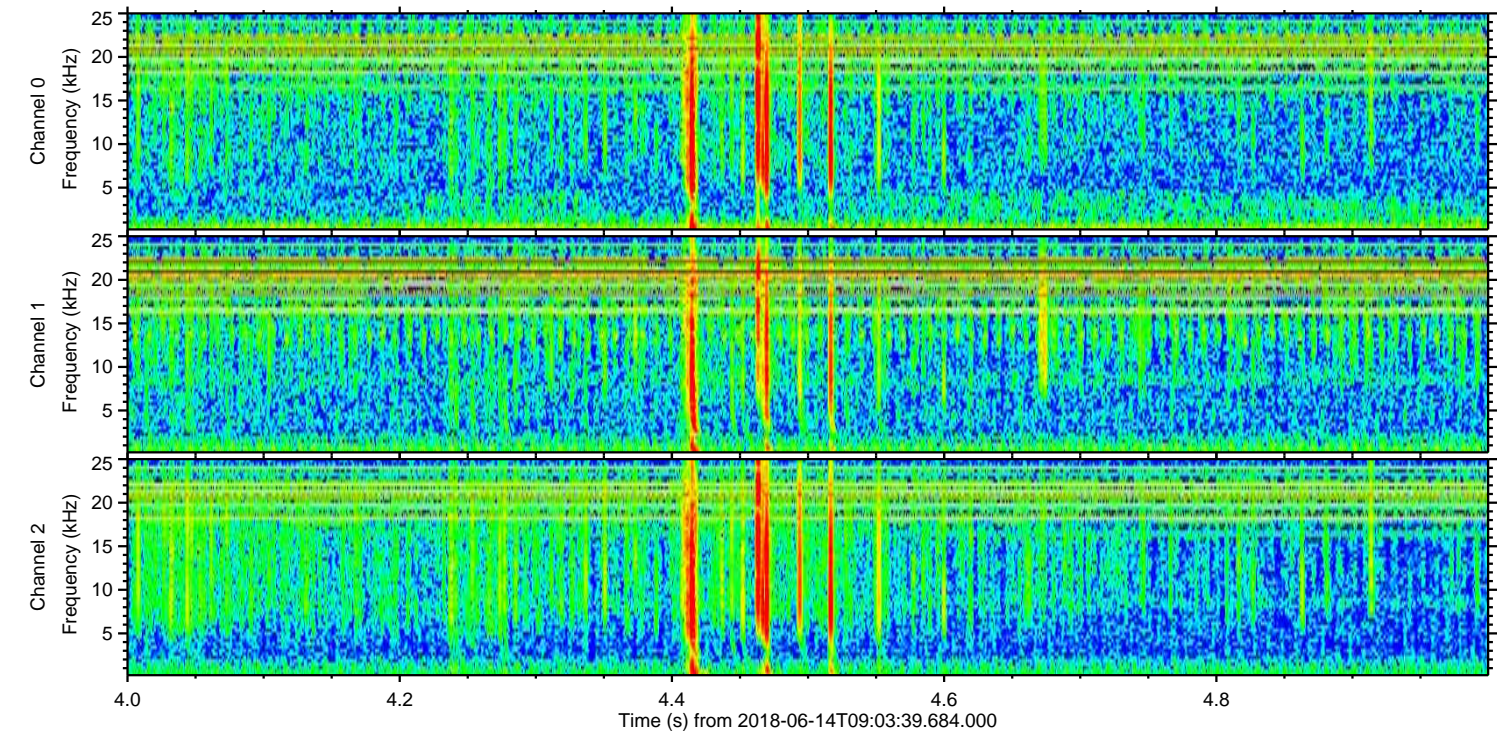
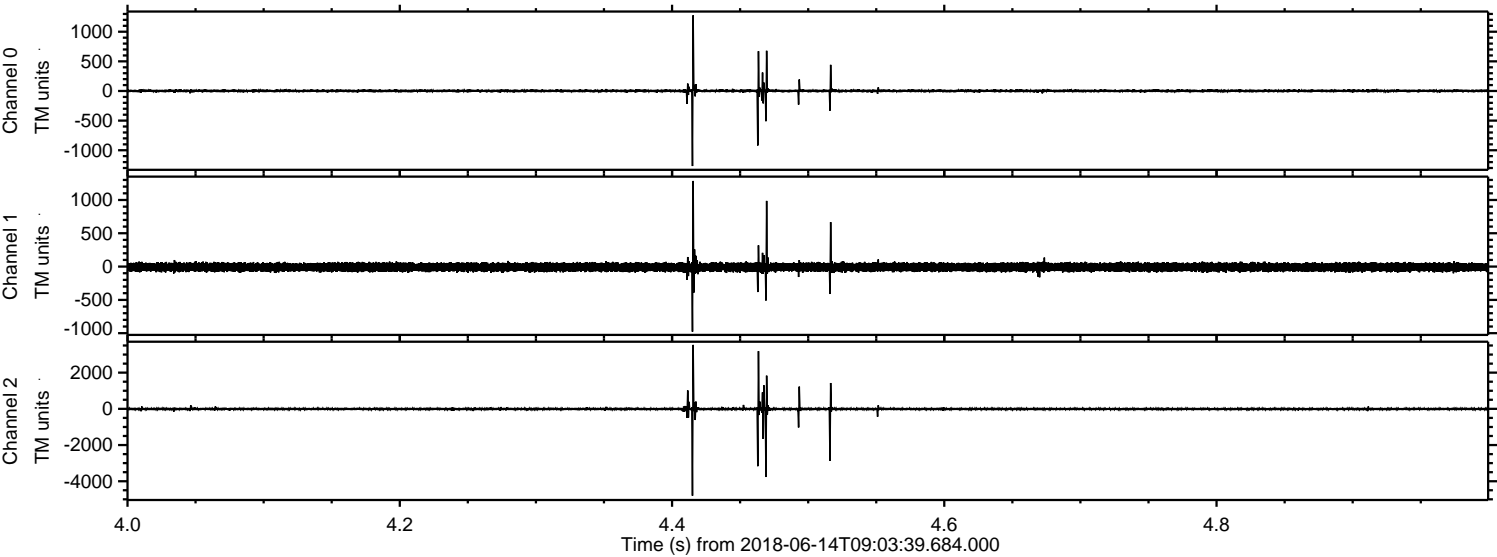

Processed Thu Jun 14 11:12:09 2018 by ELM ver.2012-10-06 from 001__elm20180614_090338__dat00.bin

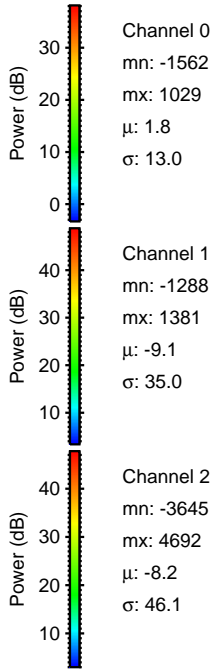
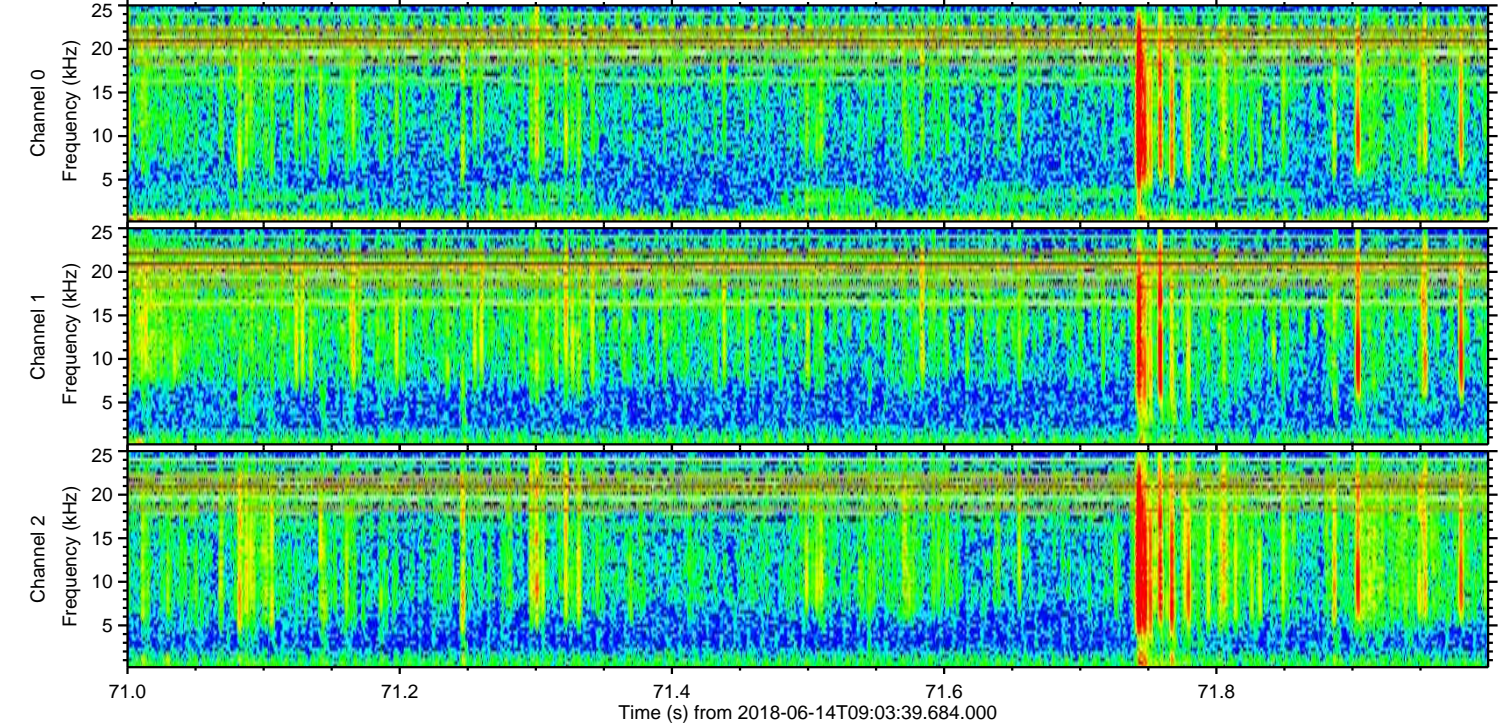
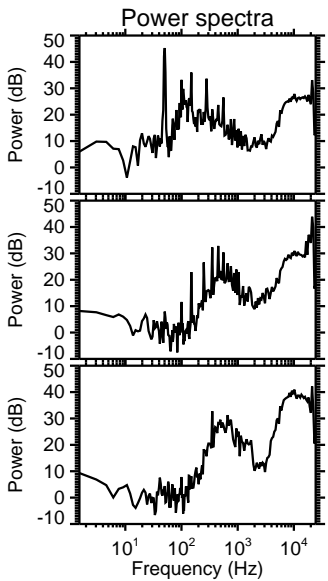
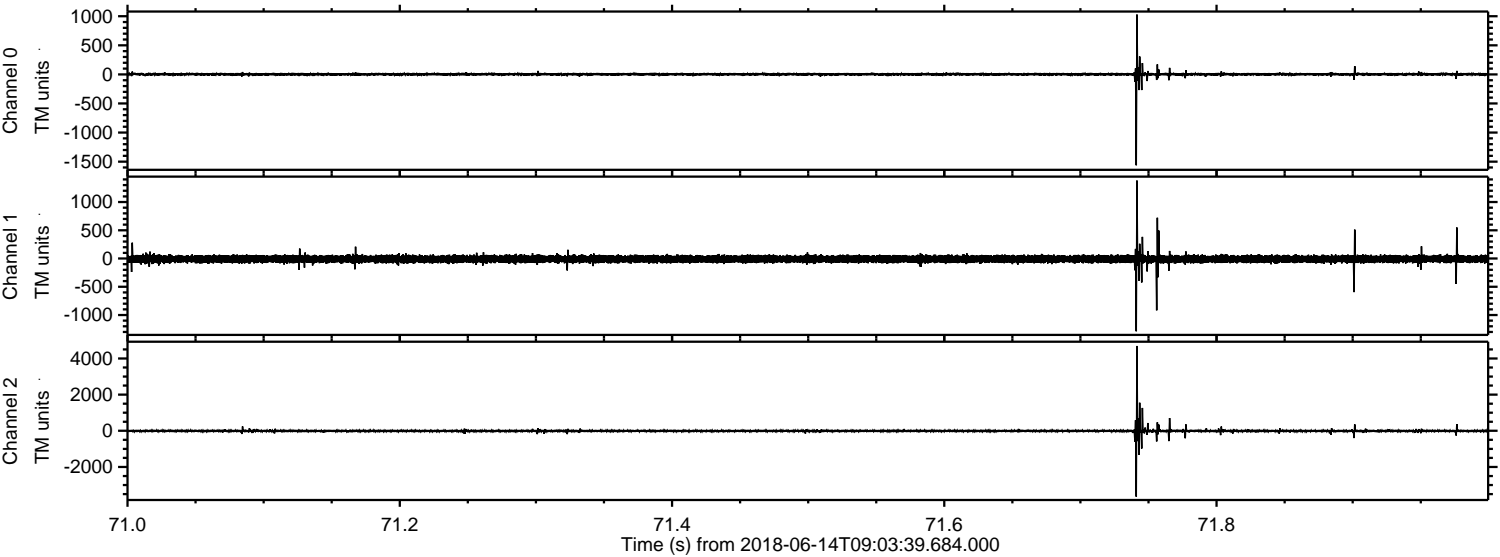

Processed Thu Jun 14 11:12:10 2018 by ELM ver.2012-10-06 from 001__elm20180614_090338__dat00.bin

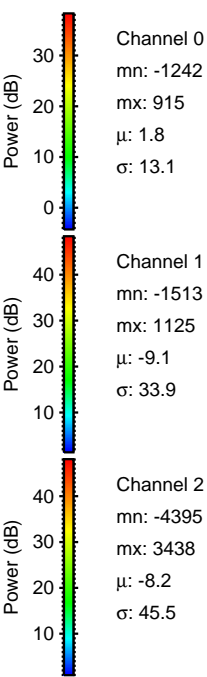
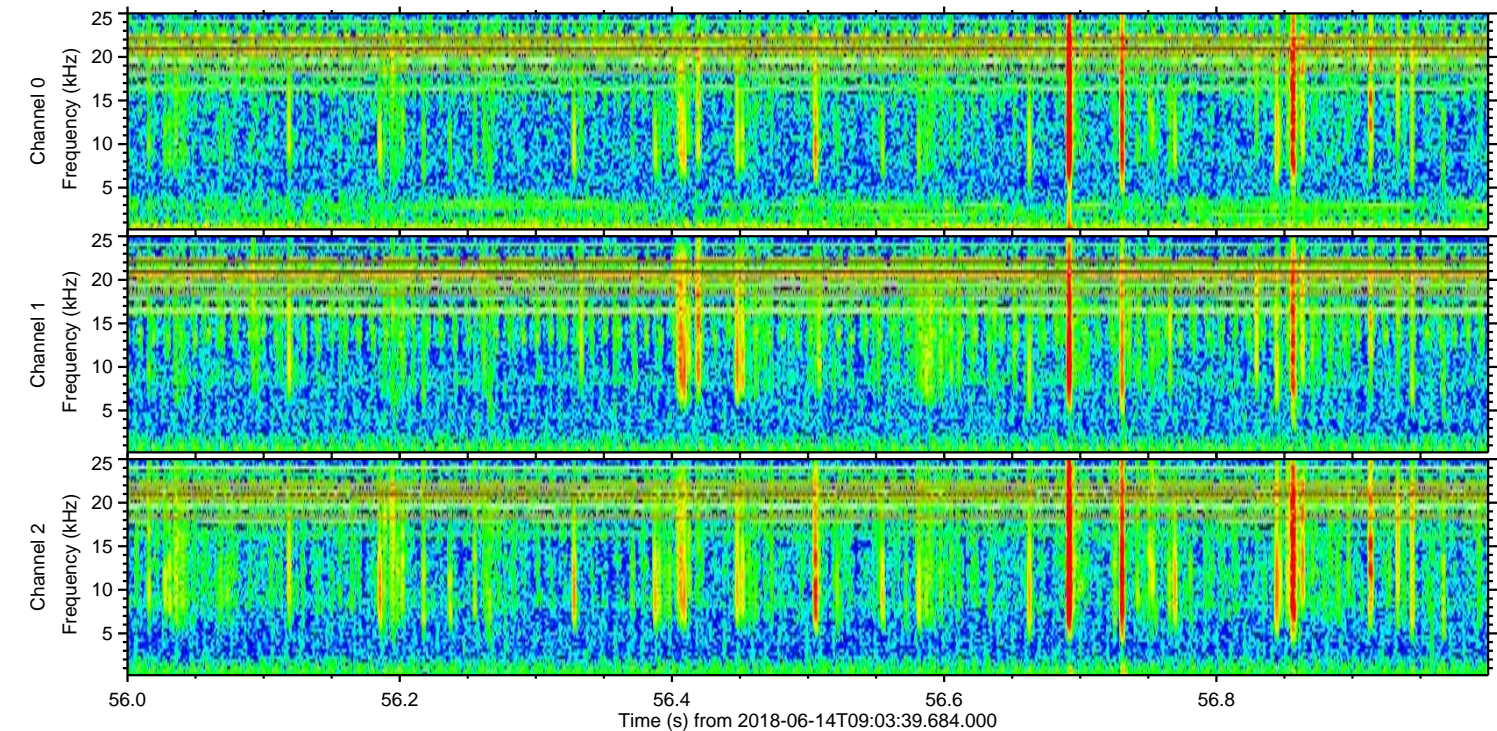
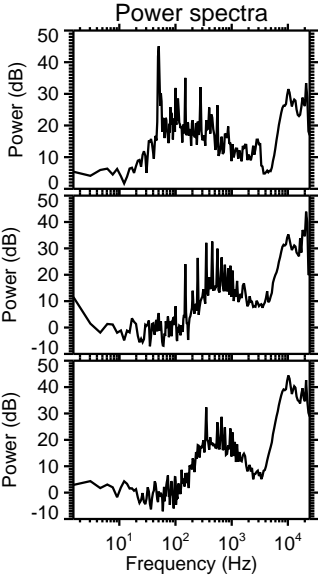
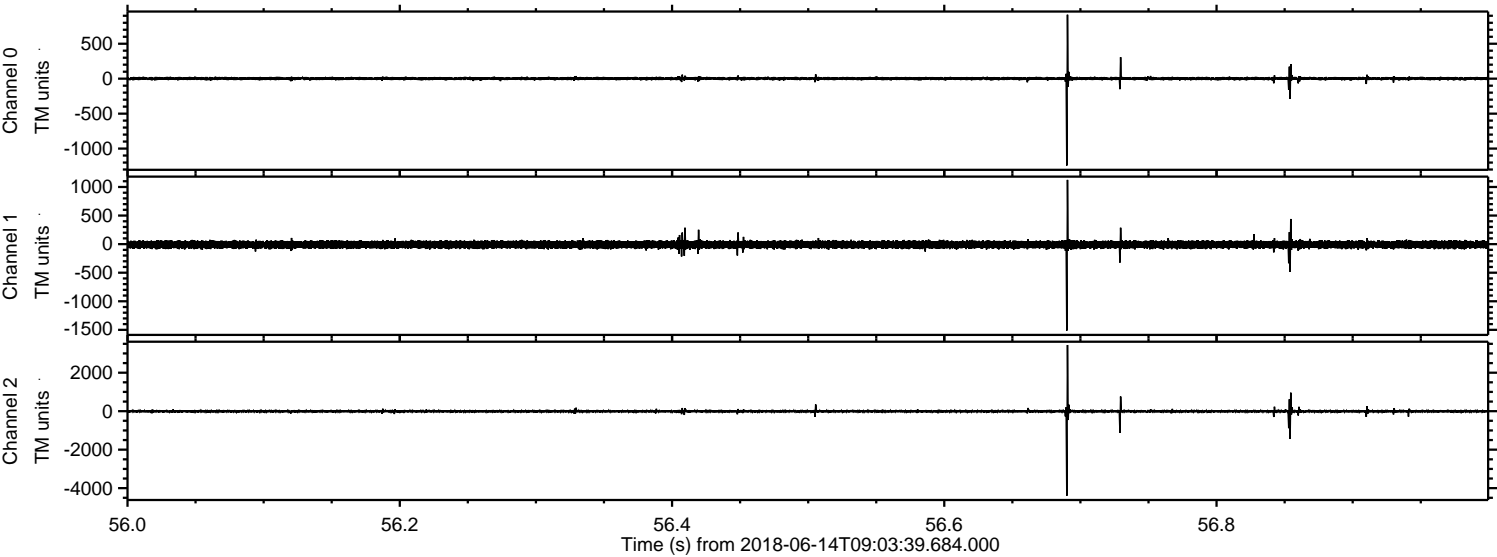

Channel 0
mn: -1242
mx: 915
 μ : 1.8
 σ : 13.1

Channel 1
mn: -1513
mx: 1125
 μ : -9.1
 σ : 33.9

Channel 2
mn: -4395
mx: 3438
 μ : -8.2
 σ : 45.5

Processed Thu Jun 14 11:12:11 2018 by ELM ver.2012-10-06 from 001__elm20180614_090338__dat00.bin

