

ELMAVAN 3D WAVEFORMS (Measured data sampled at 50 kHz) 51000 packets of 144 samples from 2018-06-14T08:53:39.276.000.

Processed Thu Jun 14 11:01:45 2018 by ELM ver.2012-10-06 from 001__elm20180614_085338__dat00.bin

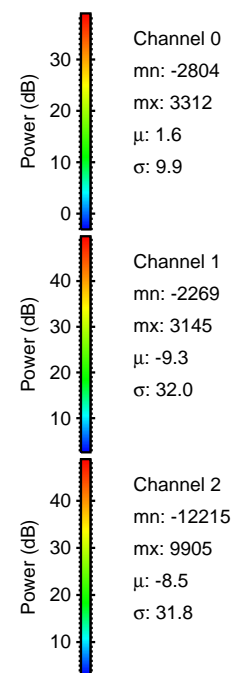

Processed Thu Jun 14 11:01:51 2018 by ELM ver.2012-10-06 from 001__elm20180614_085338__dat00.bin

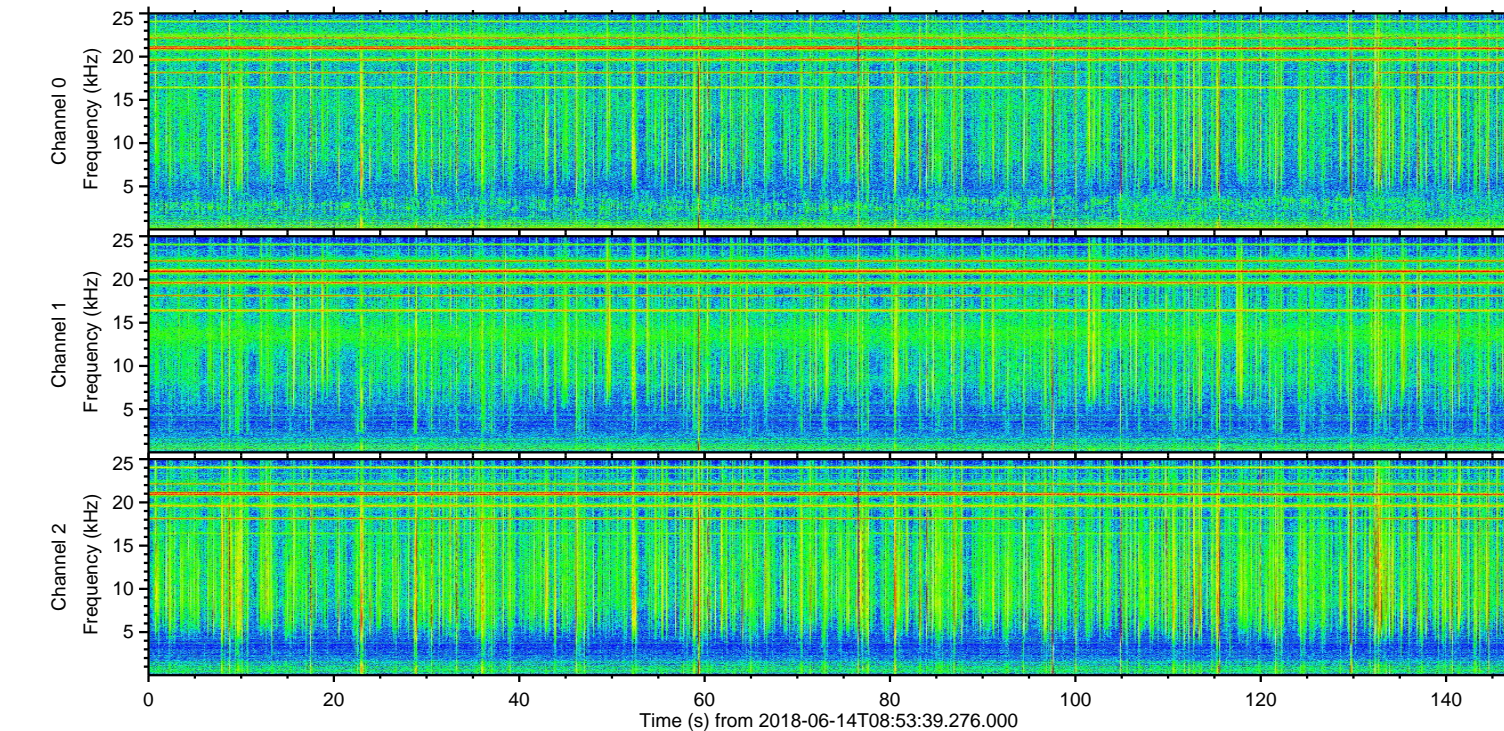
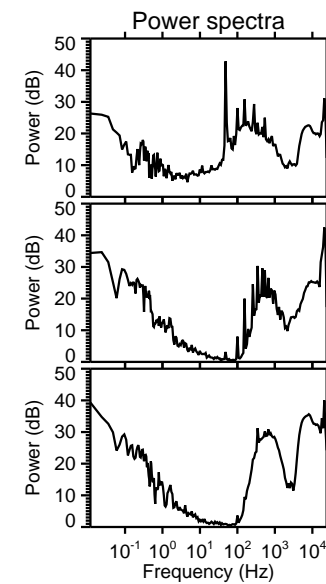
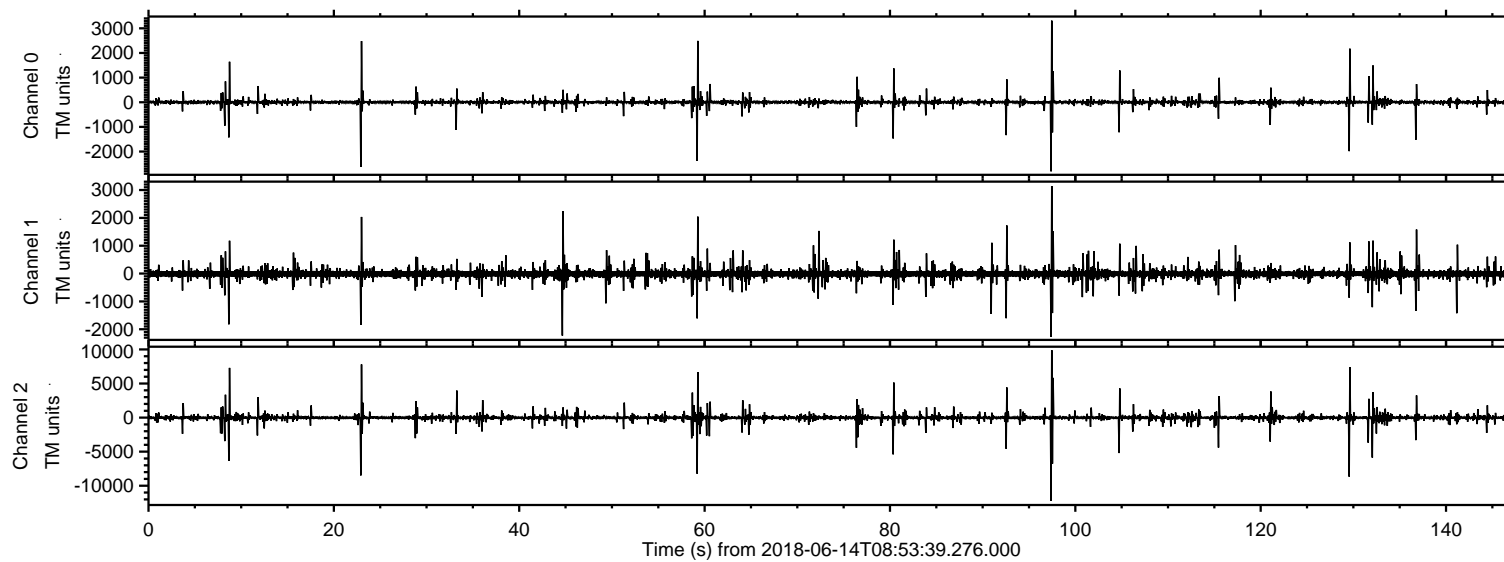
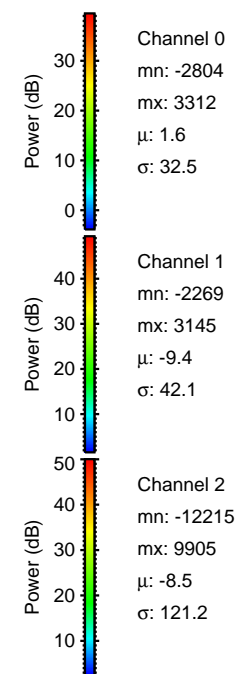
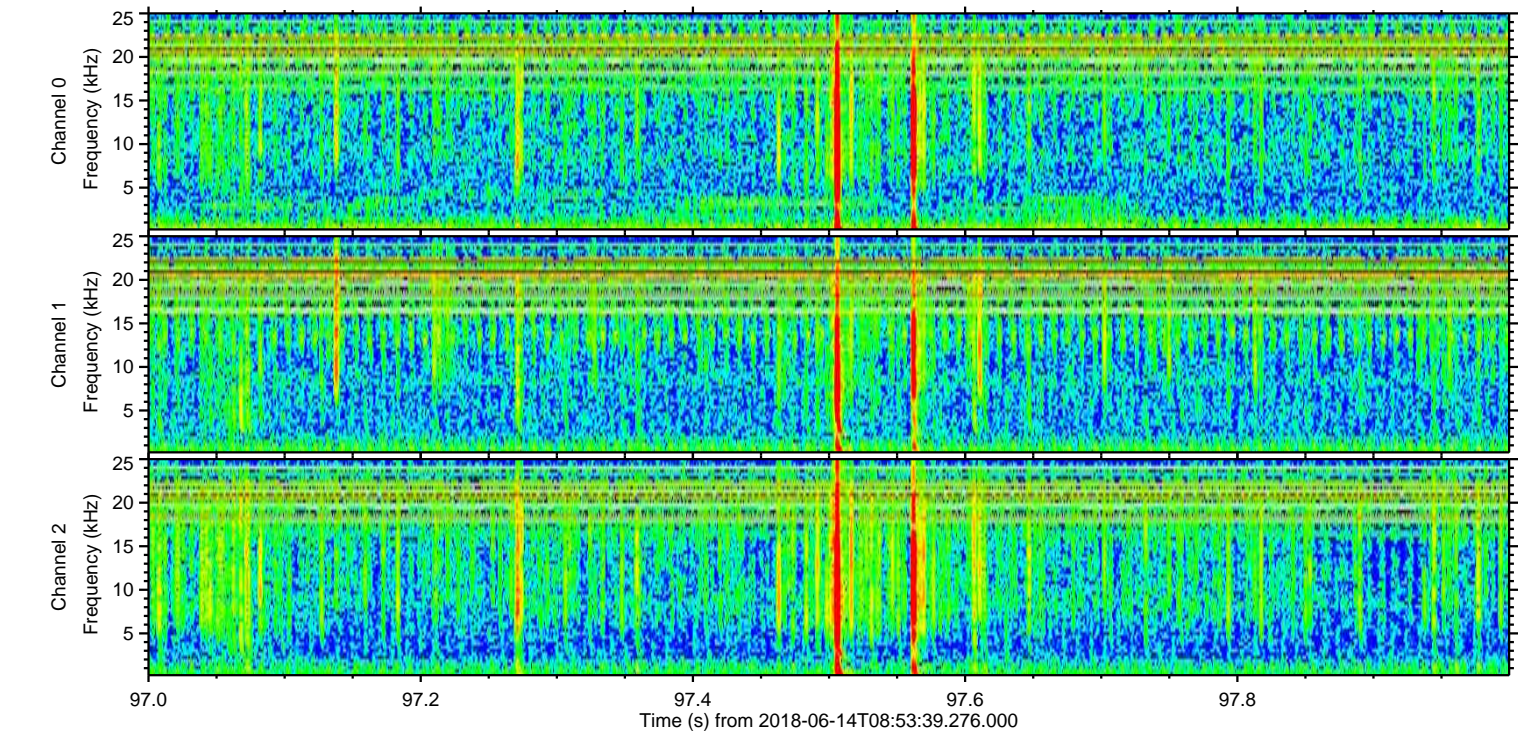
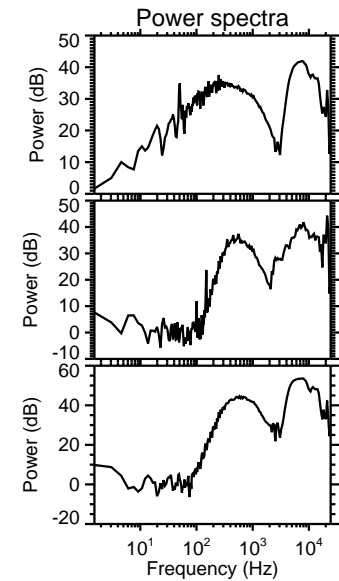
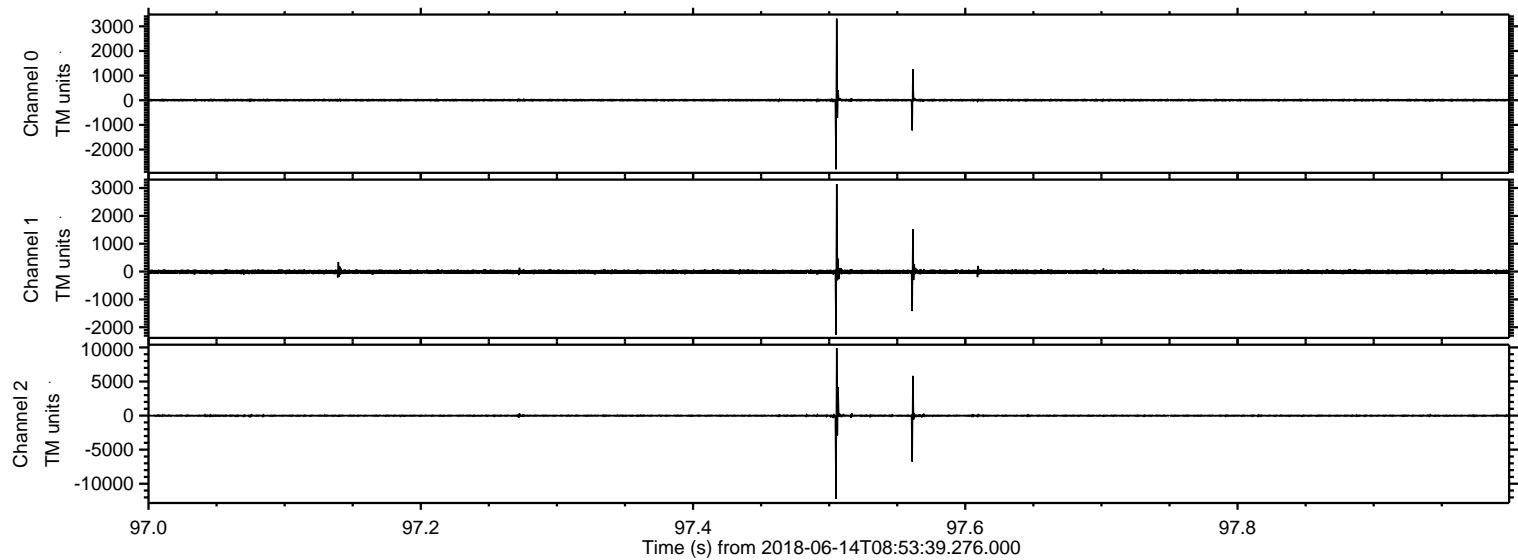

ELMAVAN 3D WAVEFORMS (Measured data sampled at 50 kHz) 51000 packets of 144 samples from 2018-06-14T08:53:39.276.000. Part 130/147

Processed Thu Jun 14 11:01:52 2018 by ELM ver.2012-10-06 from 001__elm20180614_085338__dat00.bin

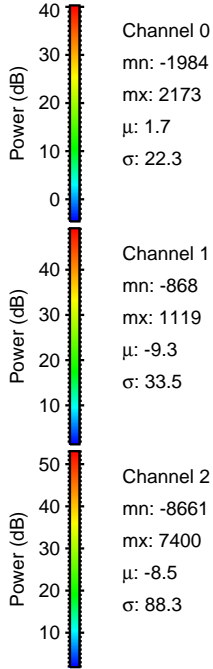
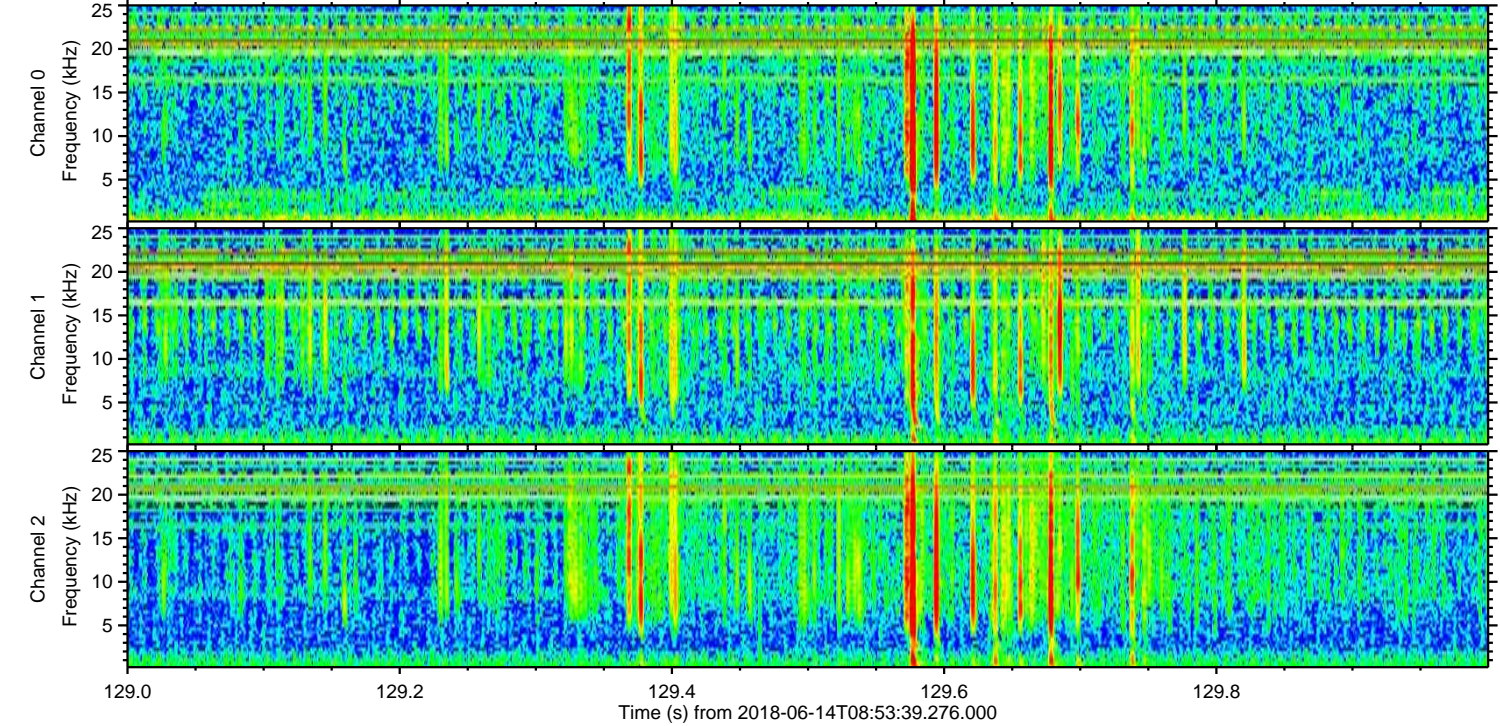
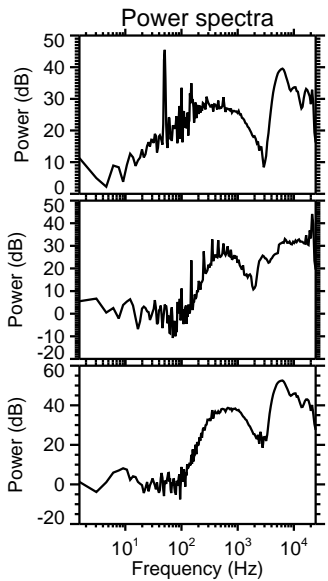
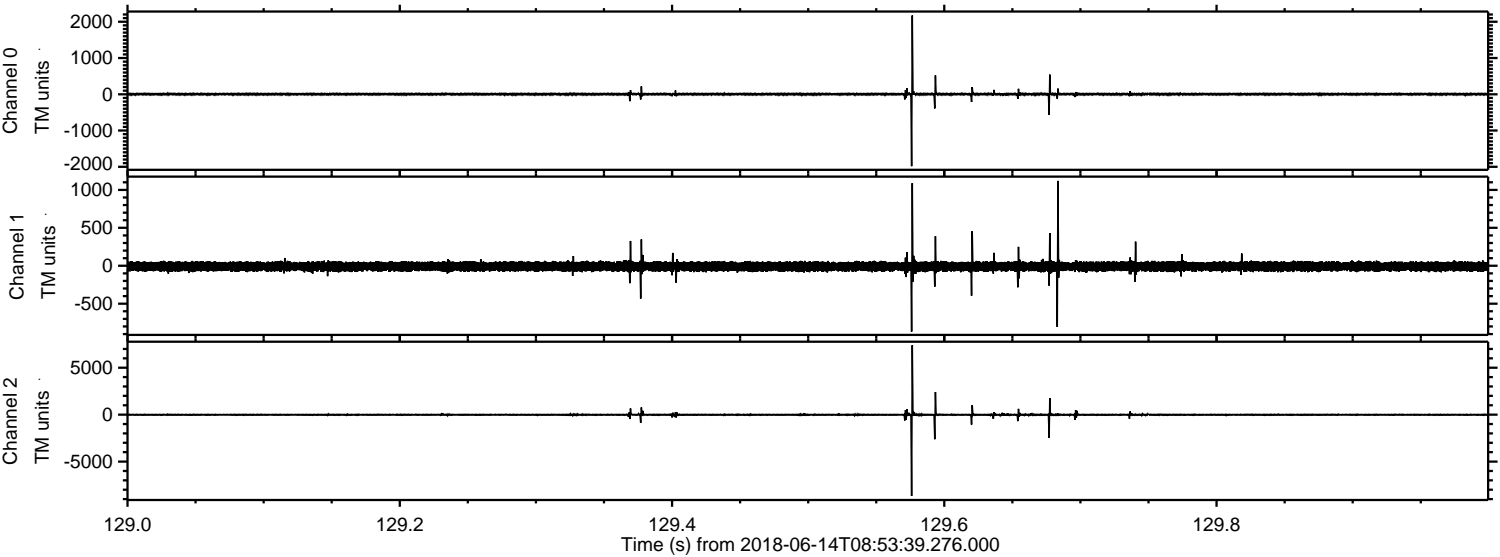

Processed Thu Jun 14 11:01:53 2018 by ELM ver.2012-10-06 from 001__elm20180614_085338__dat00.bin

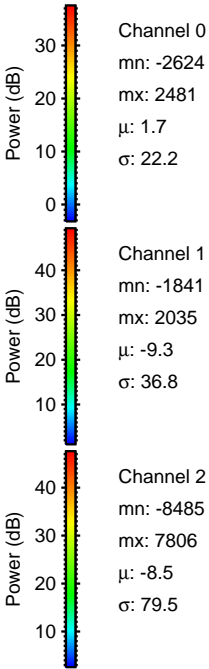
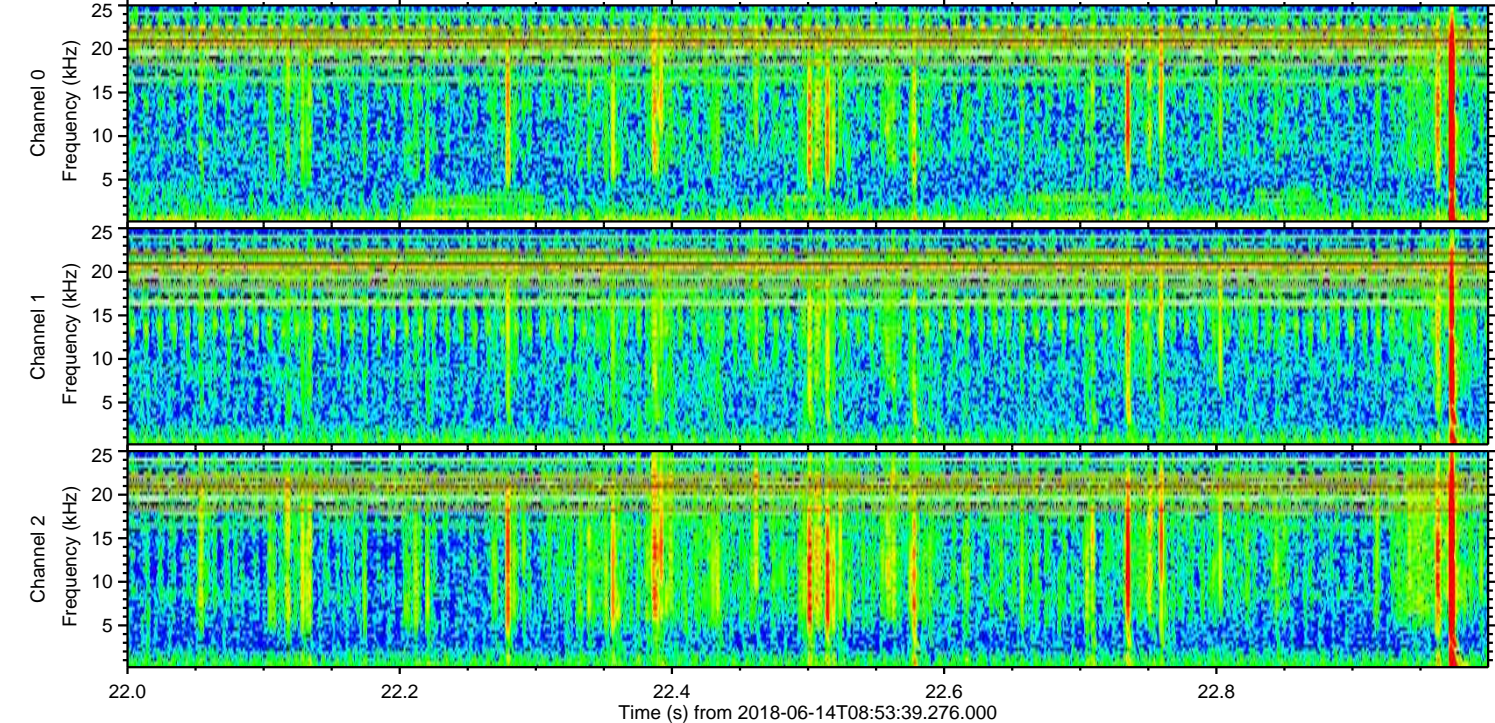
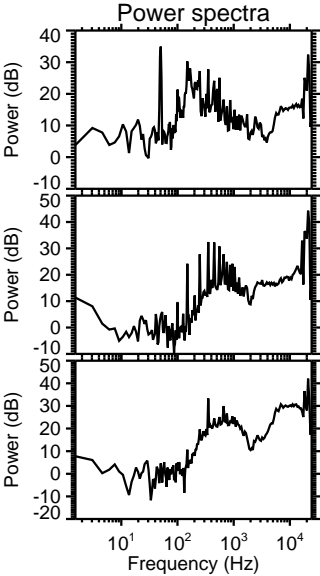
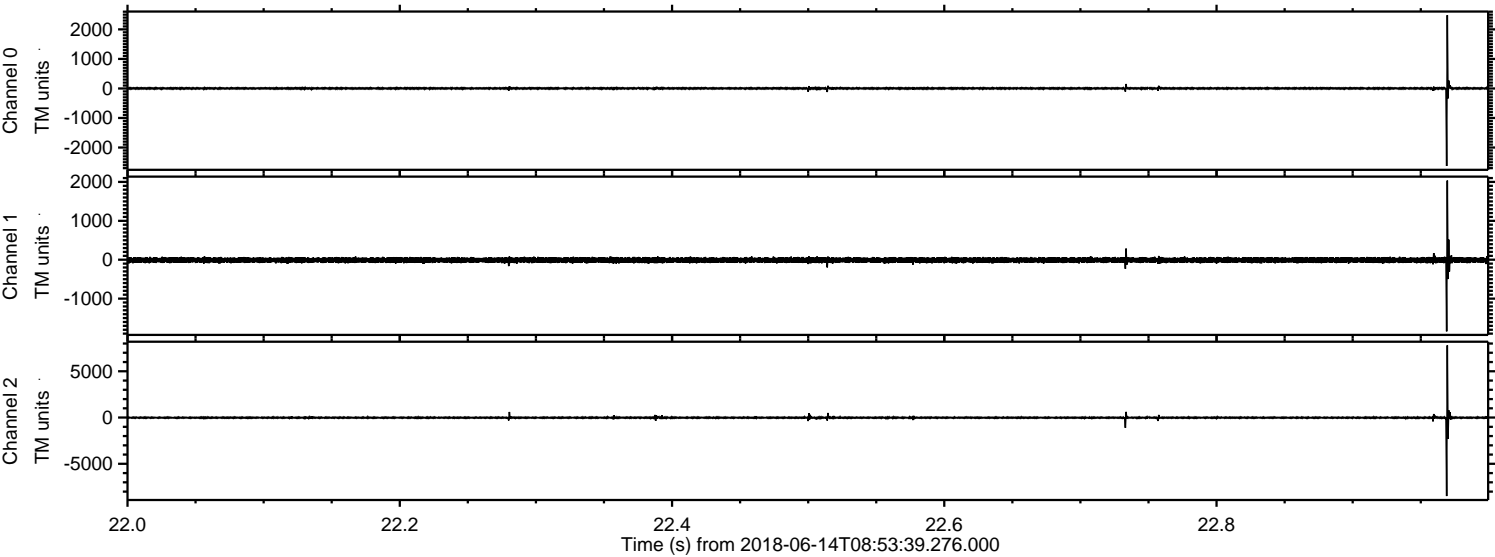

Processed Thu Jun 14 11:01:54 2018 by ELM ver.2012-10-06 from 001__elm20180614_085338__dat00.bin

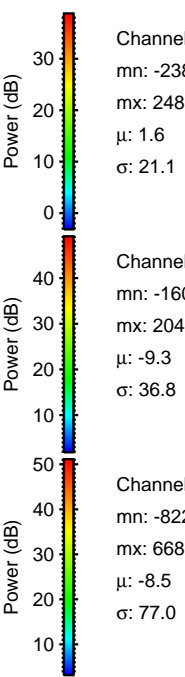
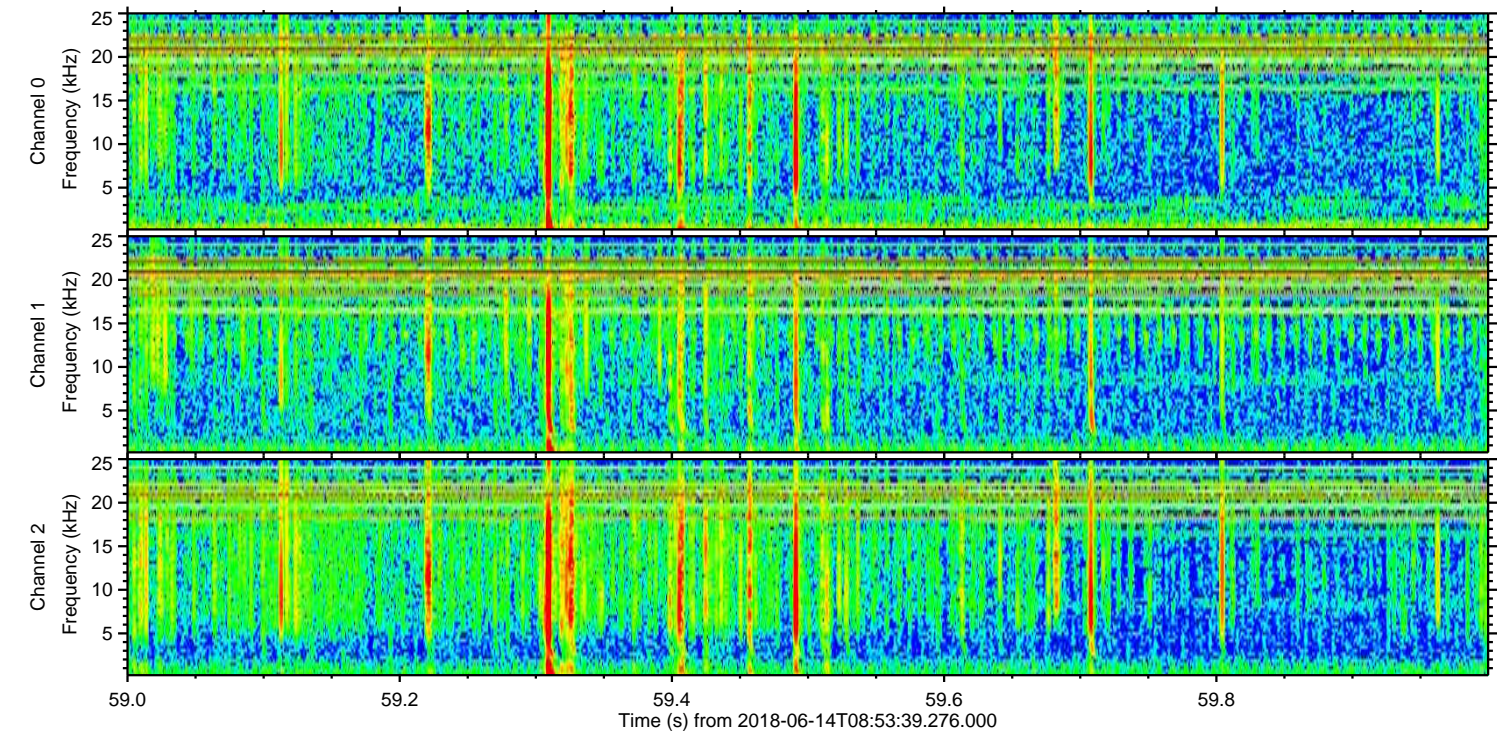
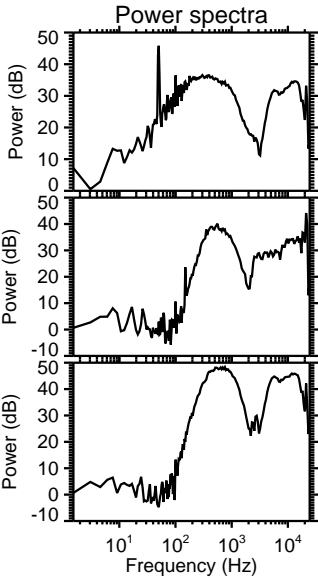
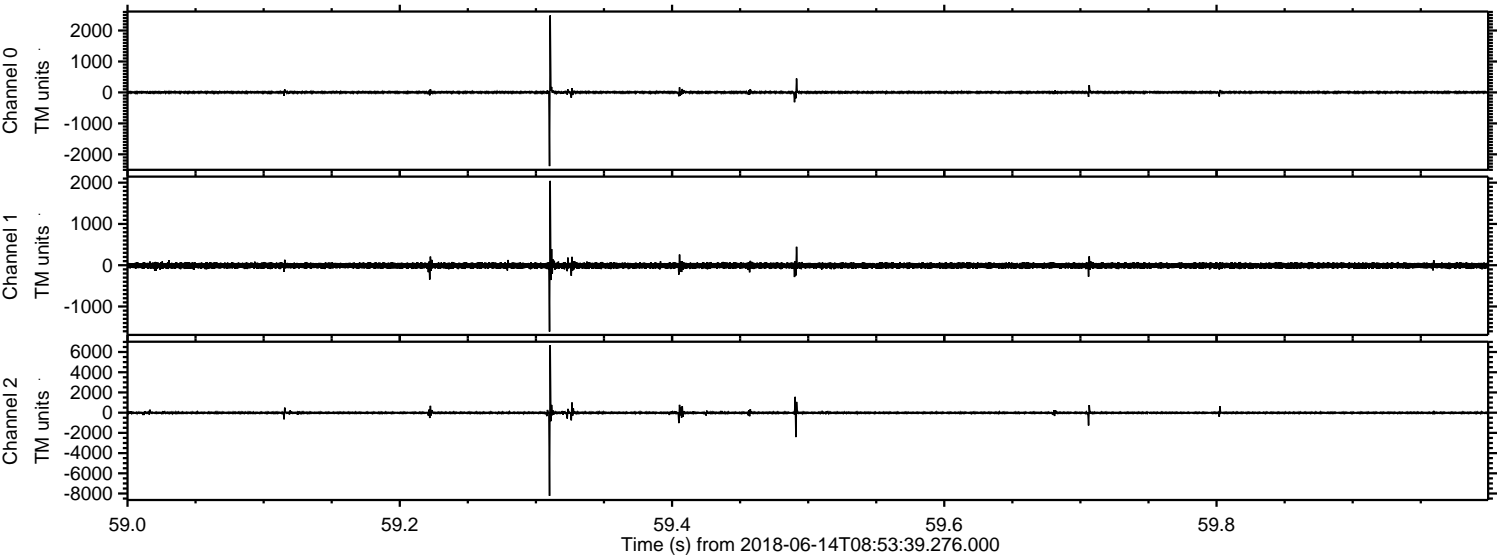

Processed Thu Jun 14 11:01:54 2018 by ELM ver.2012-10-06 from 001__elm20180614_085338__dat00.bin

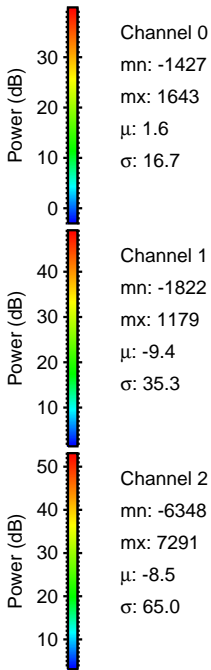
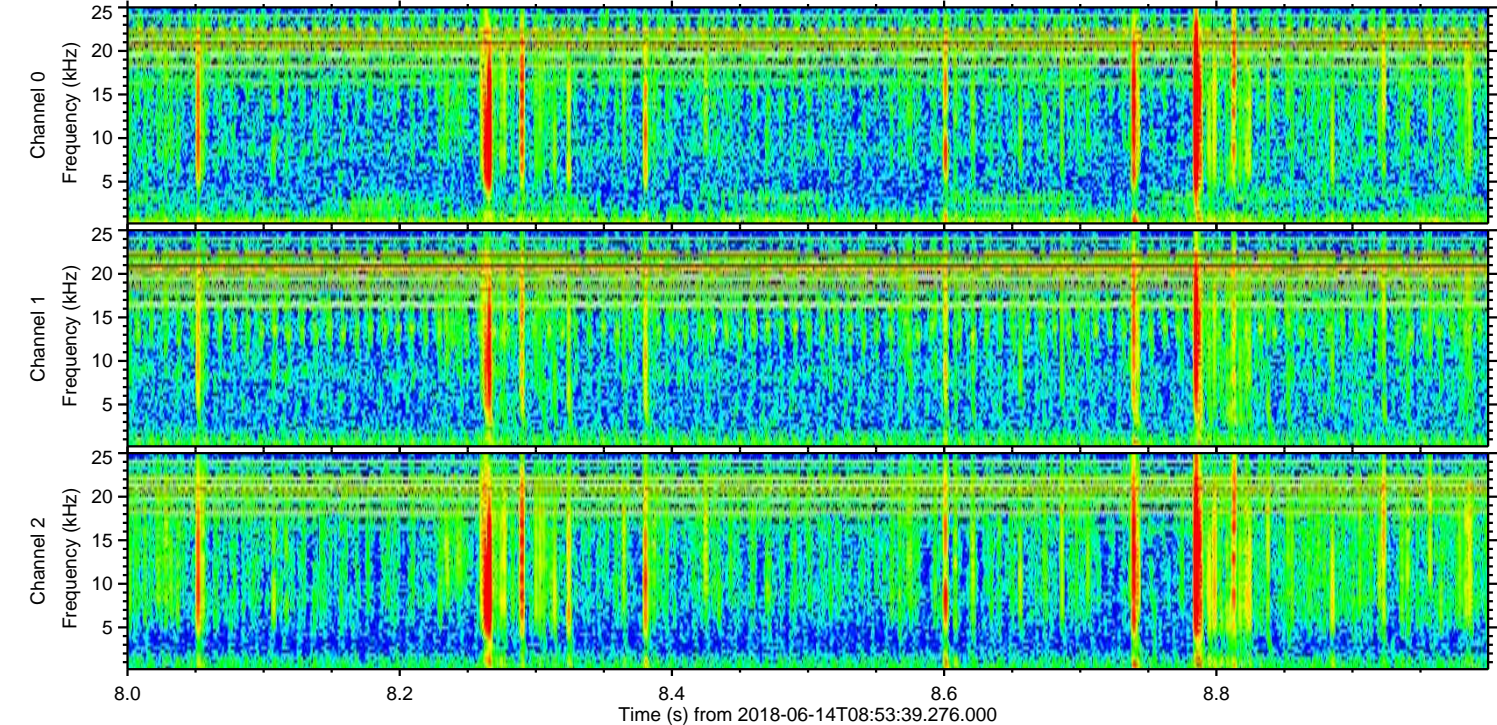
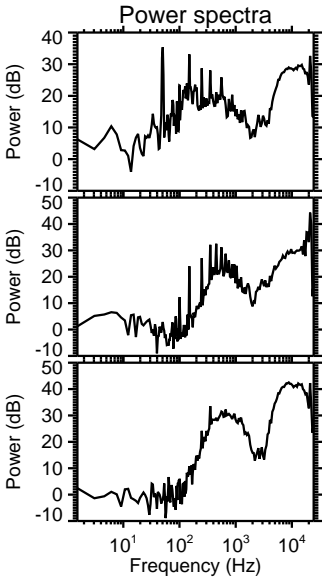
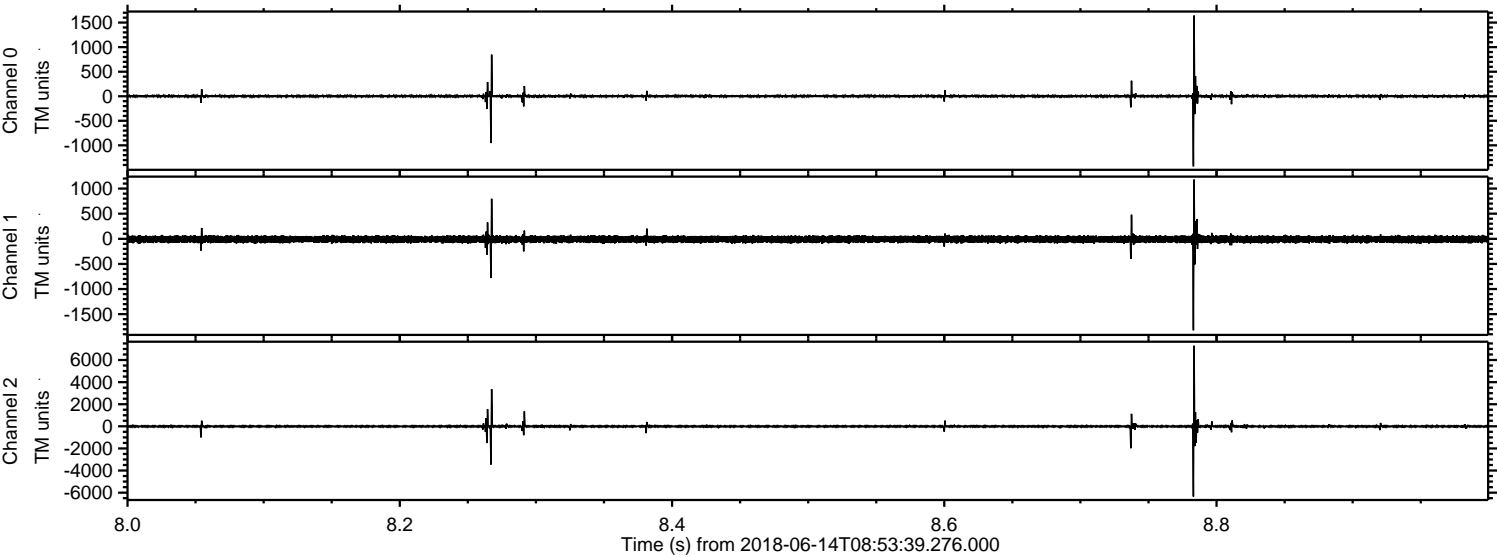

ELMAVAN 3D WAVEFORMS (Measured data sampled at 50 kHz) 51000 packets of 144 samples from 2018-06-14T08:53:39.276.000. Part 133/147

Processed Thu Jun 14 11:01:55 2018 by ELM ver.2012-10-06 from 001__elm20180614_085338__dat00.bin

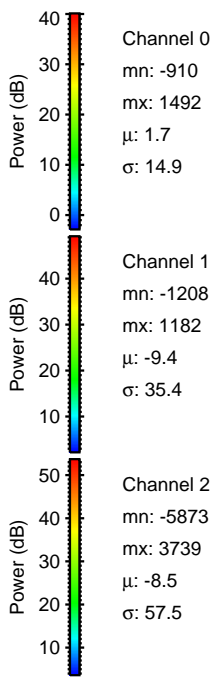
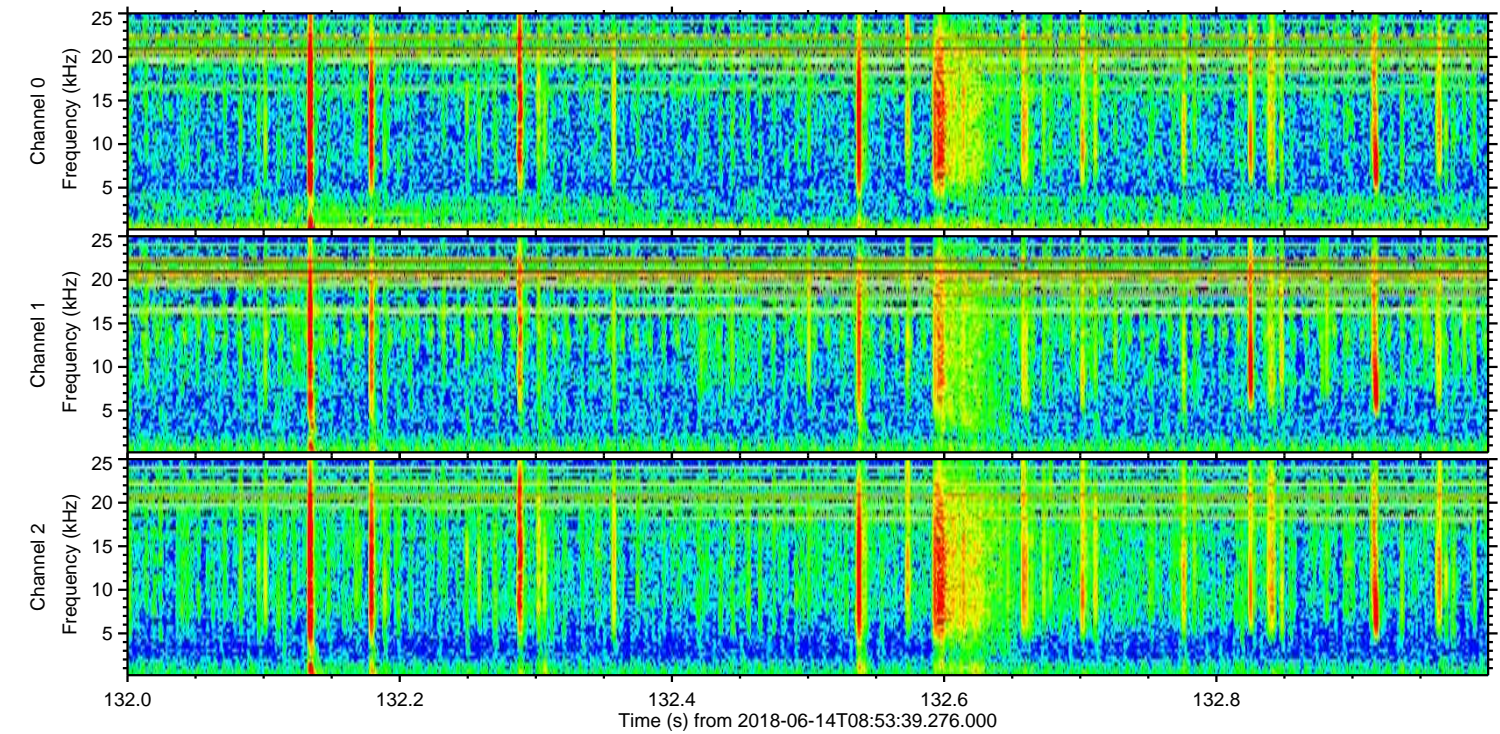
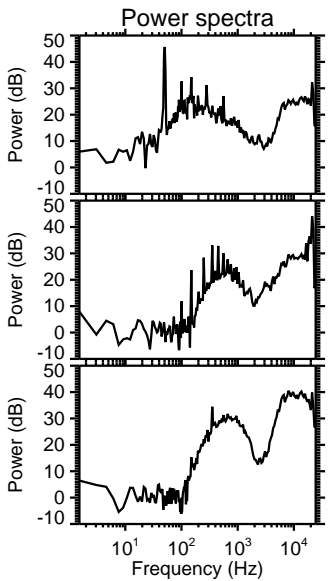
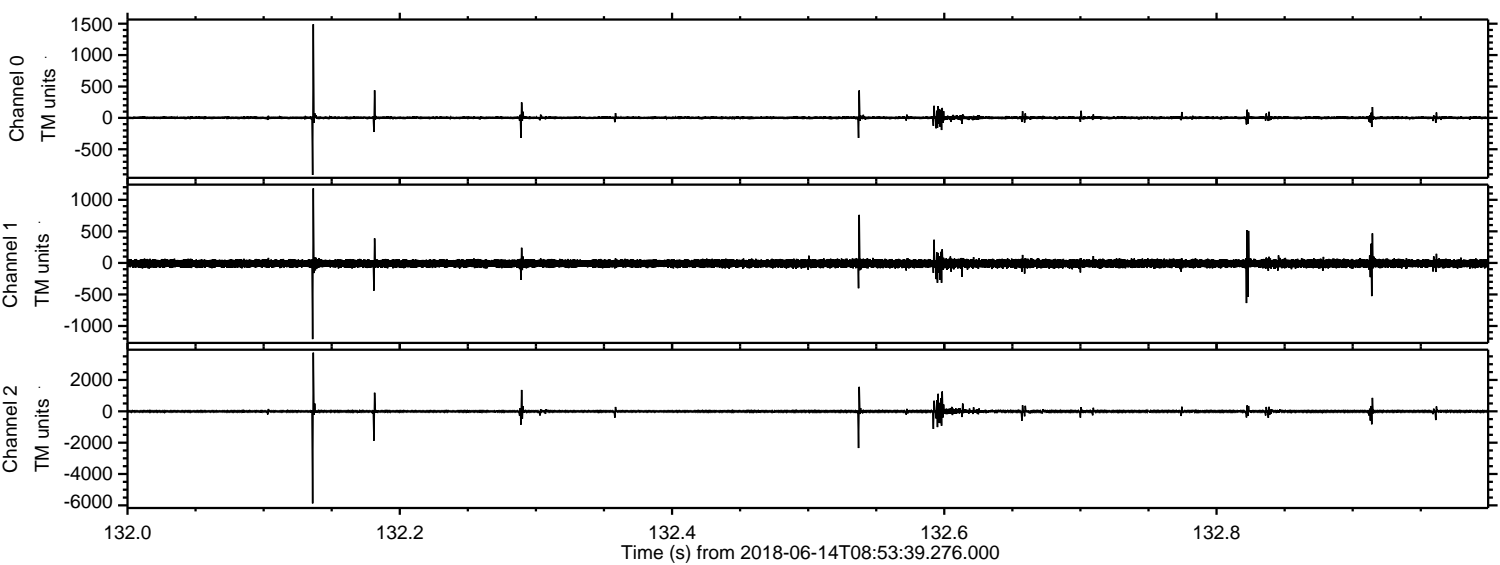

Processed Thu Jun 14 11:01:55 2018 by ELM ver.2012-10-06 from 001__elm20180614_085338__dat00.bin

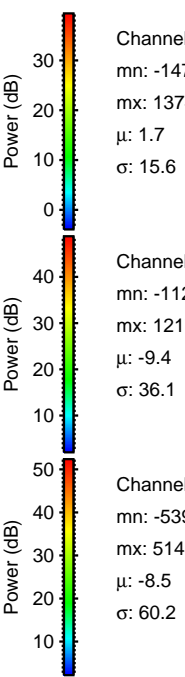
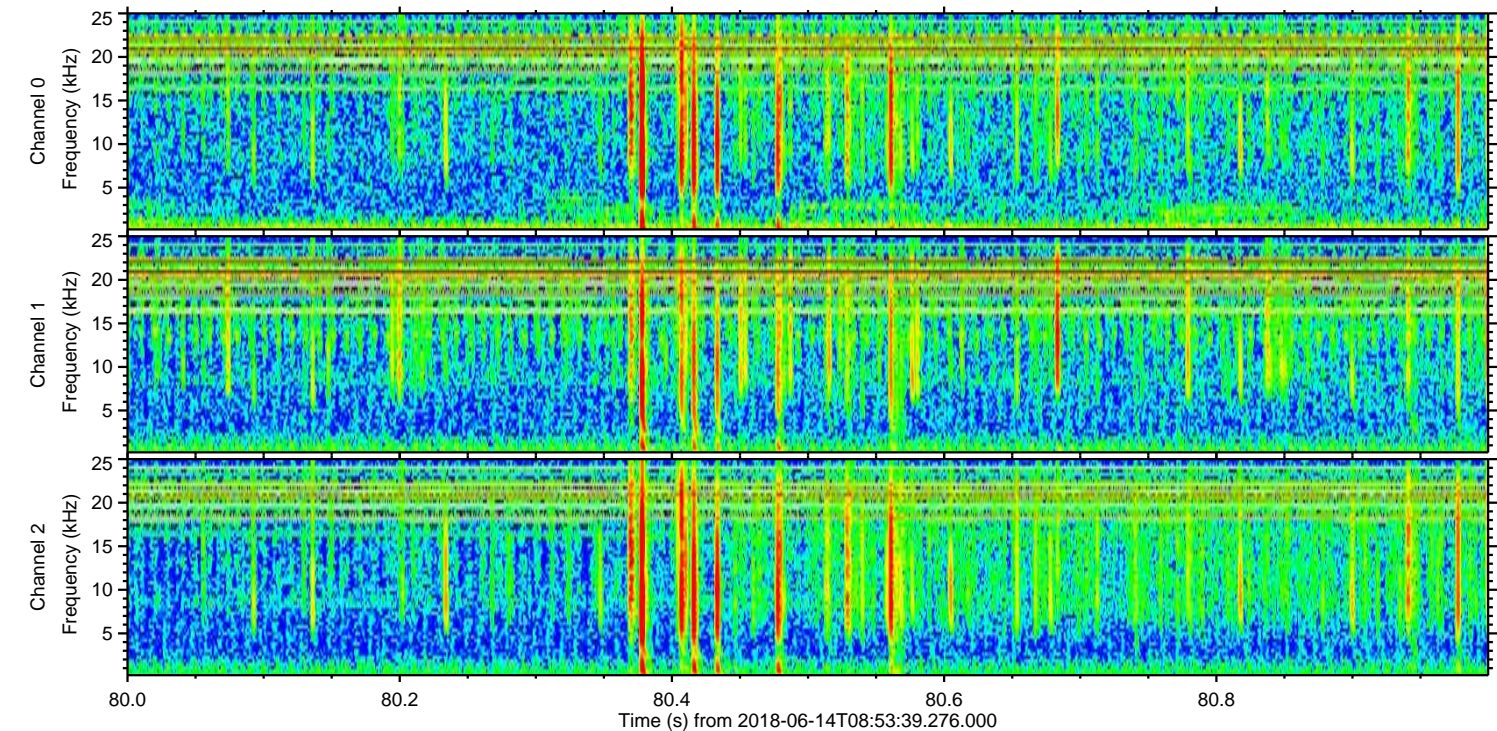
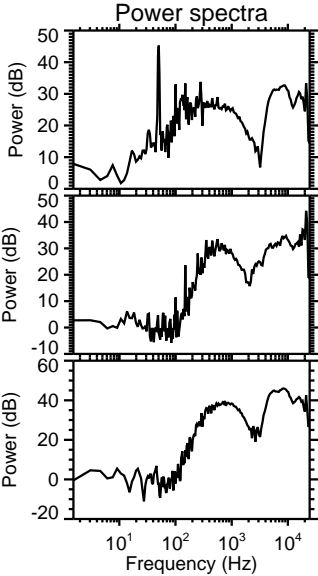
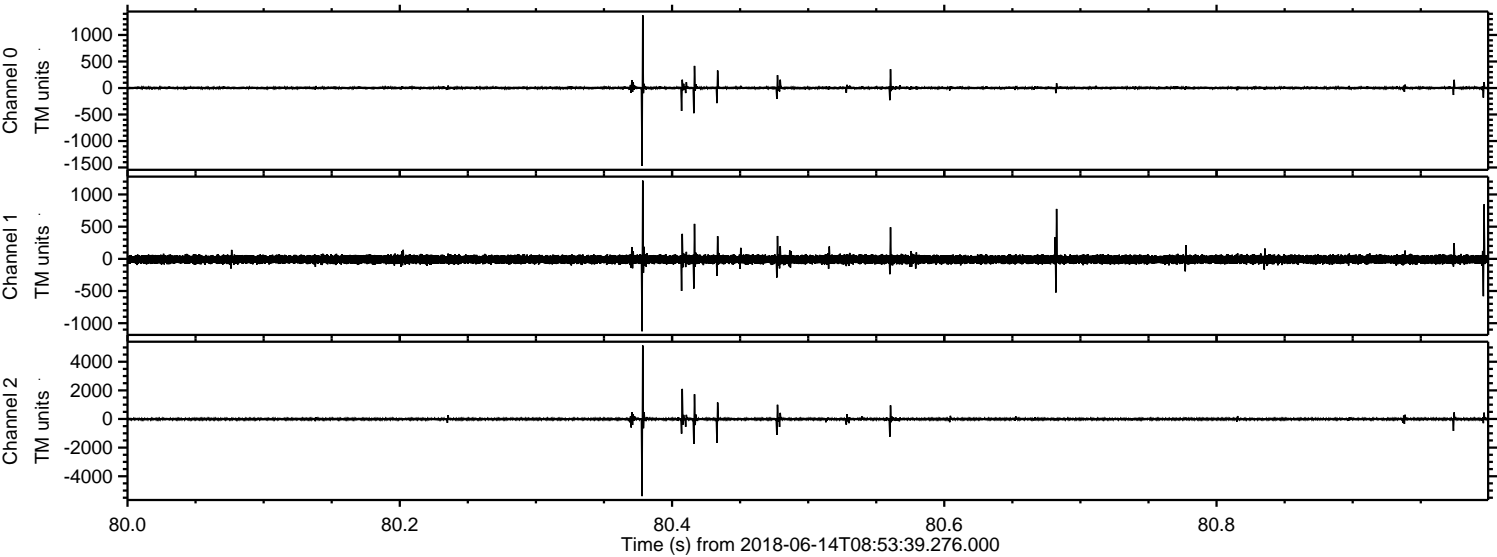

ELMAVAN 3D WAVEFORMS (Measured data sampled at 50 kHz) 51000 packets of 144 samples from 2018-06-14T08:53:39.276.000. Part 105/147

Processed Thu Jun 14 11:01:56 2018 by ELM ver.2012-10-06 from 001__elm20180614_085338__dat00.bin

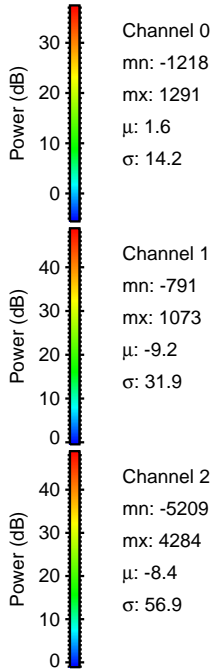
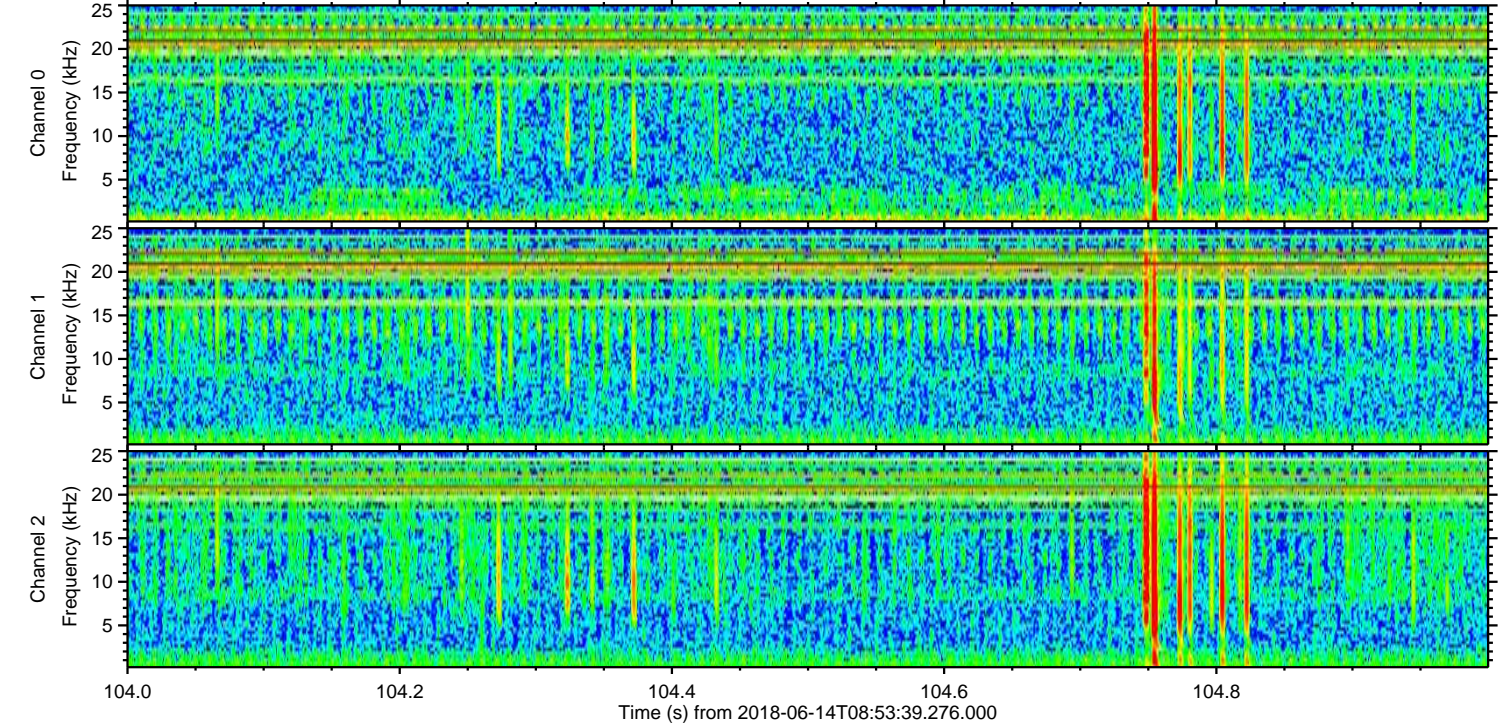
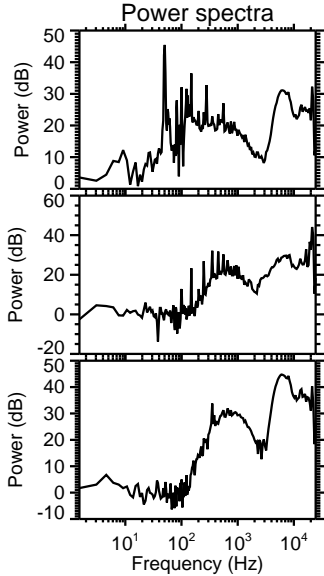
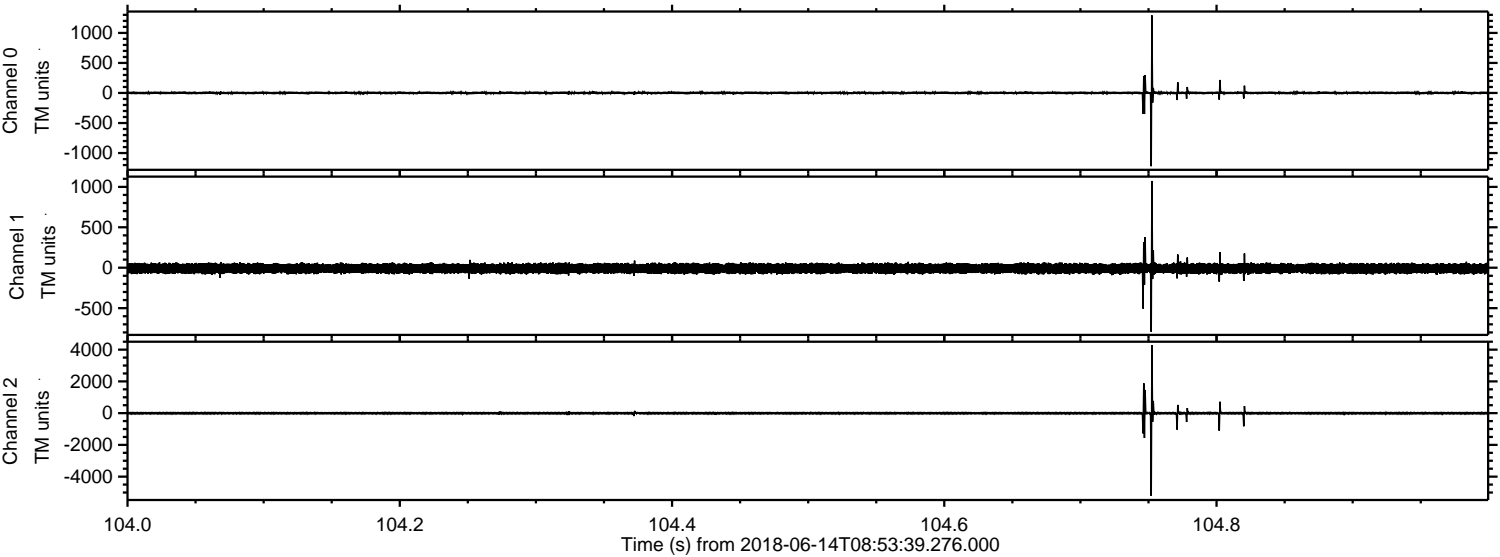

Processed Thu Jun 14 11:01:57 2018 by ELM ver.2012-10-06 from 001__elm20180614_085338__dat00.bin

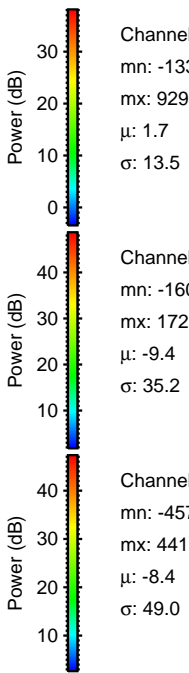
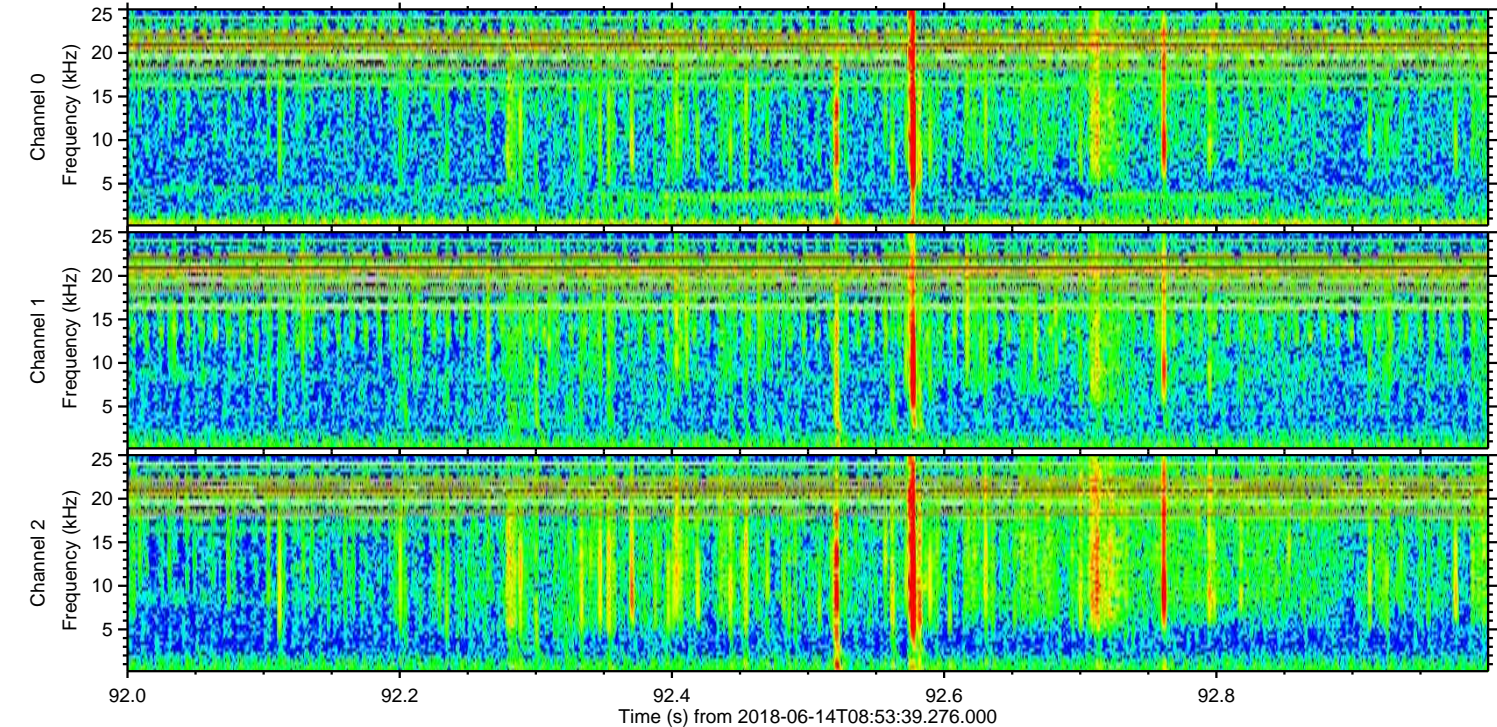
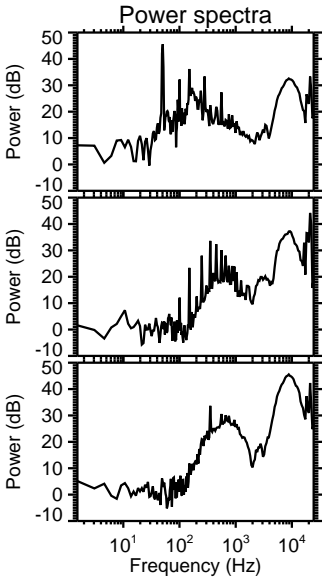
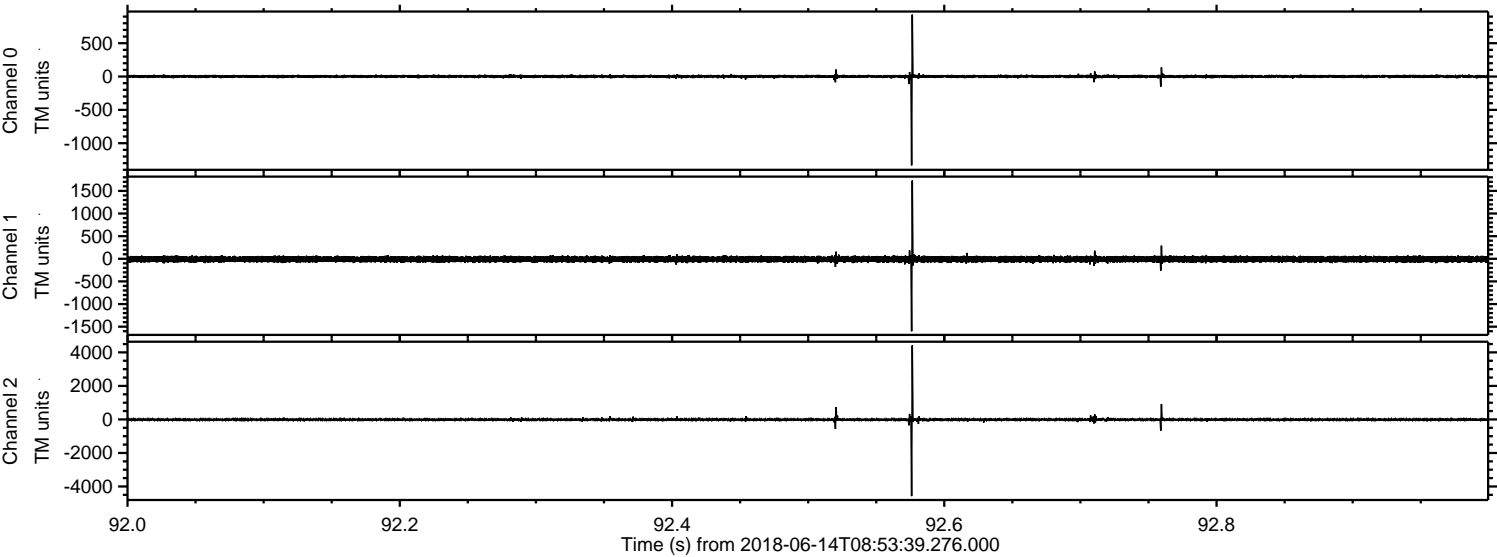

Channel 0
mn: -1333
mx: 929
μ: 1.7
σ: 13.5

Channel 1
mn: -1602
mx: 1729
μ: -9.4
σ: 35.2

Channel 2
mn: -4578
mx: 4417
μ: -8.4
σ: 49.0

