

ELMAVAN 3D WAVEFORMS (Measured data sampled at 50 kHz) 51000 packets of 144 samples from 2018-06-13T03:07:26.184.999.

Processed Wed Jun 13 05:15:20 2018 by ELM ver.2012-10-06 from 001__elm20180613_030725__dat00.bin

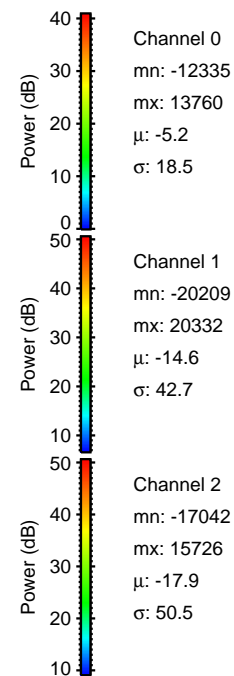

Processed Wed Jun 13 05:15:26 2018 by ELM ver.2012-10-06 from 001__elm20180613_030725__dat00.bin

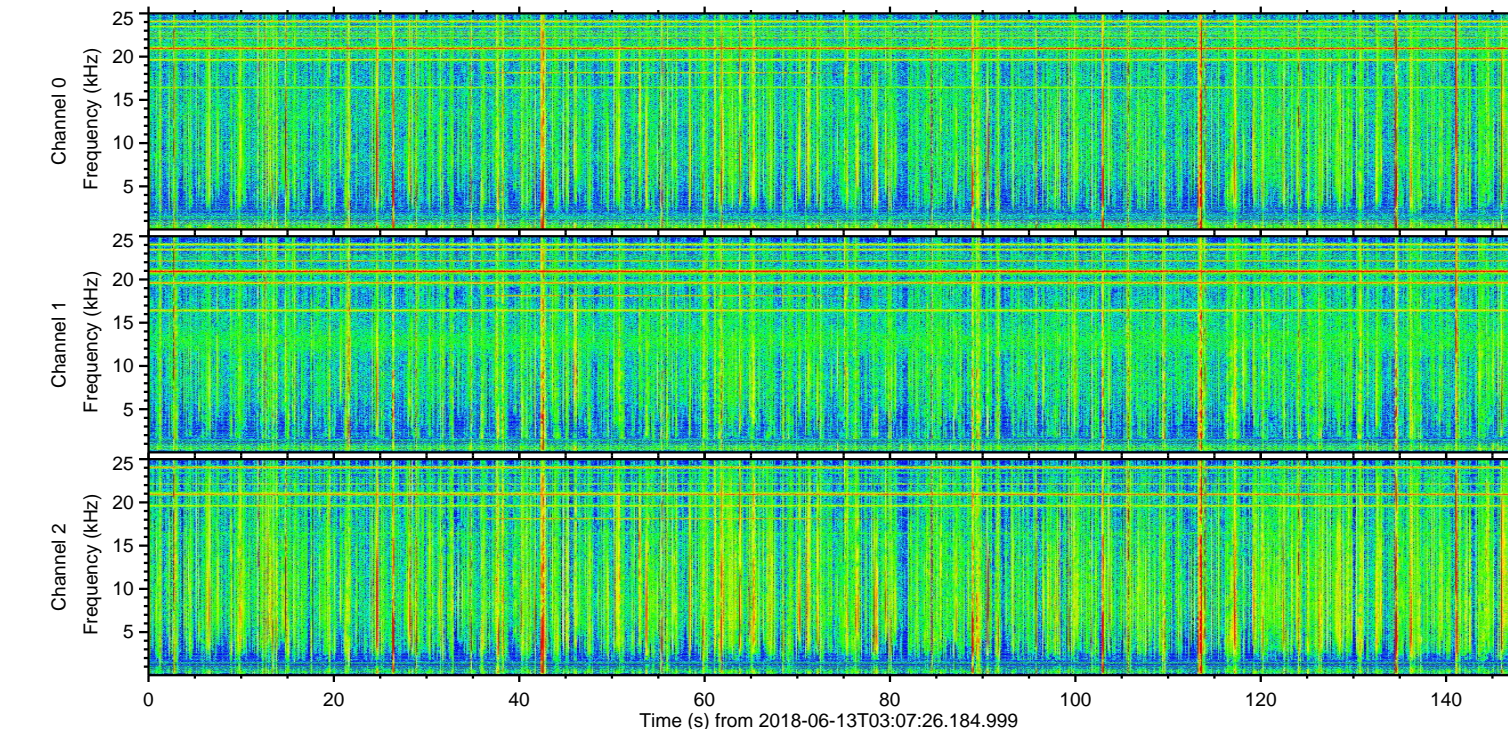
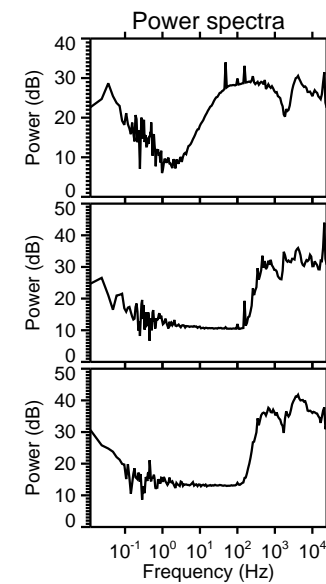
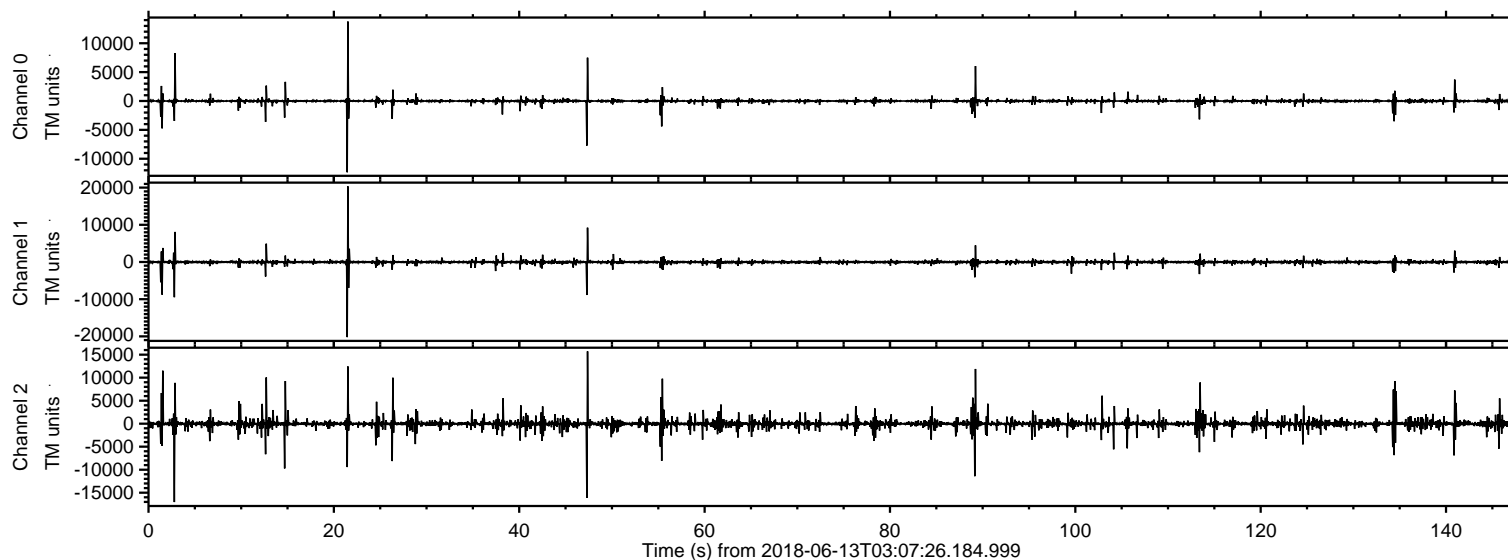
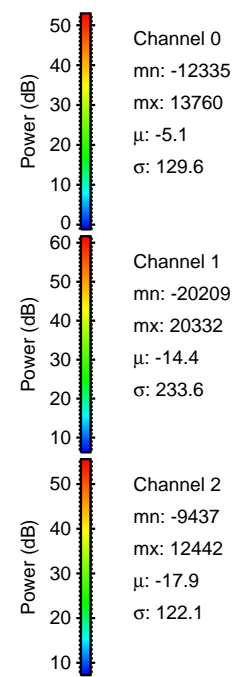
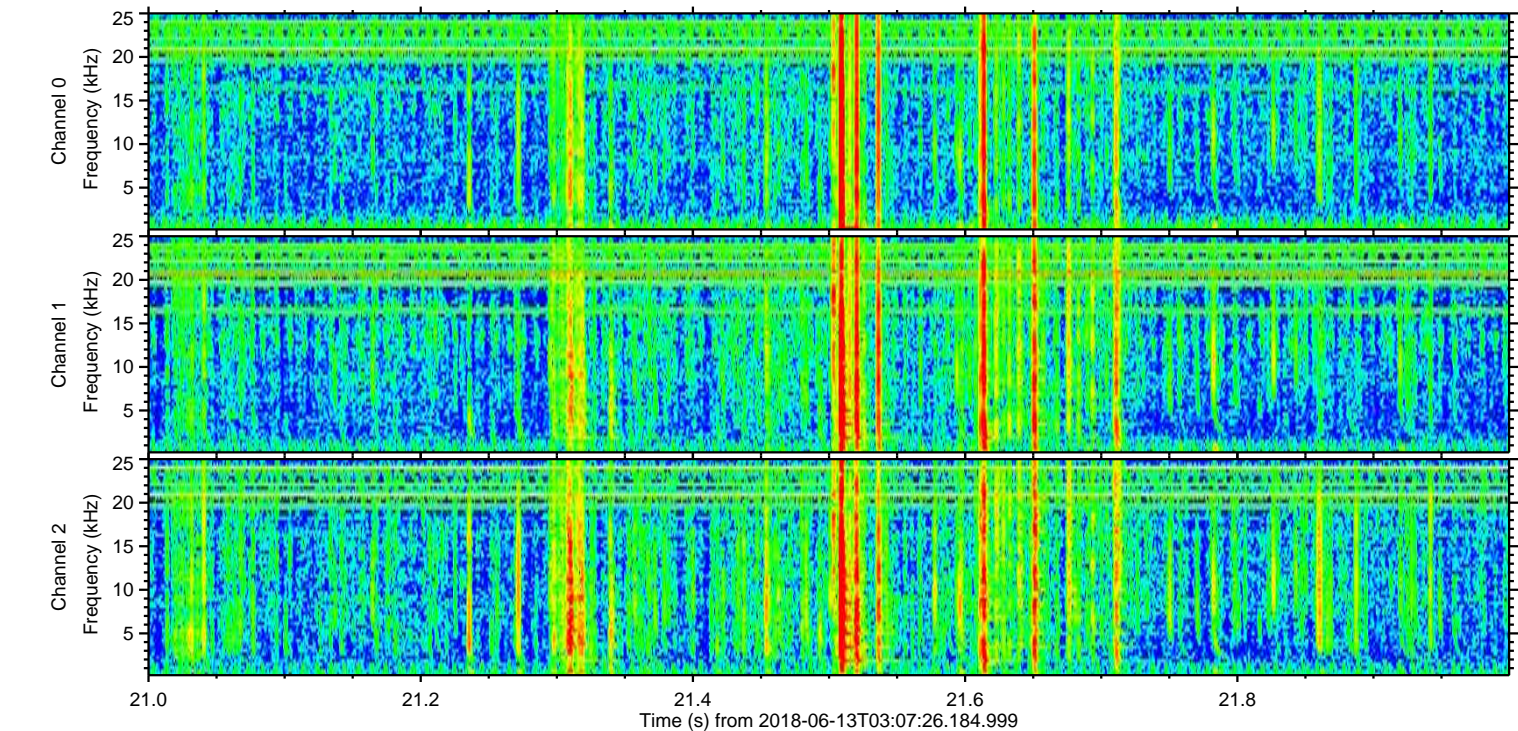
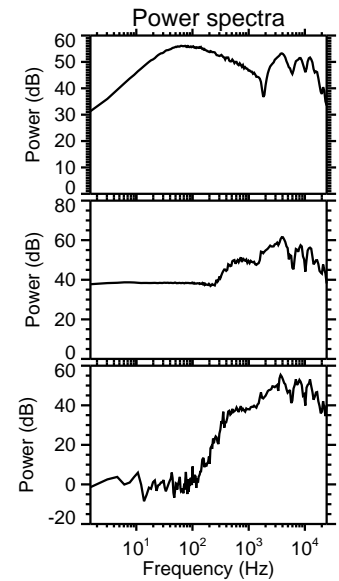
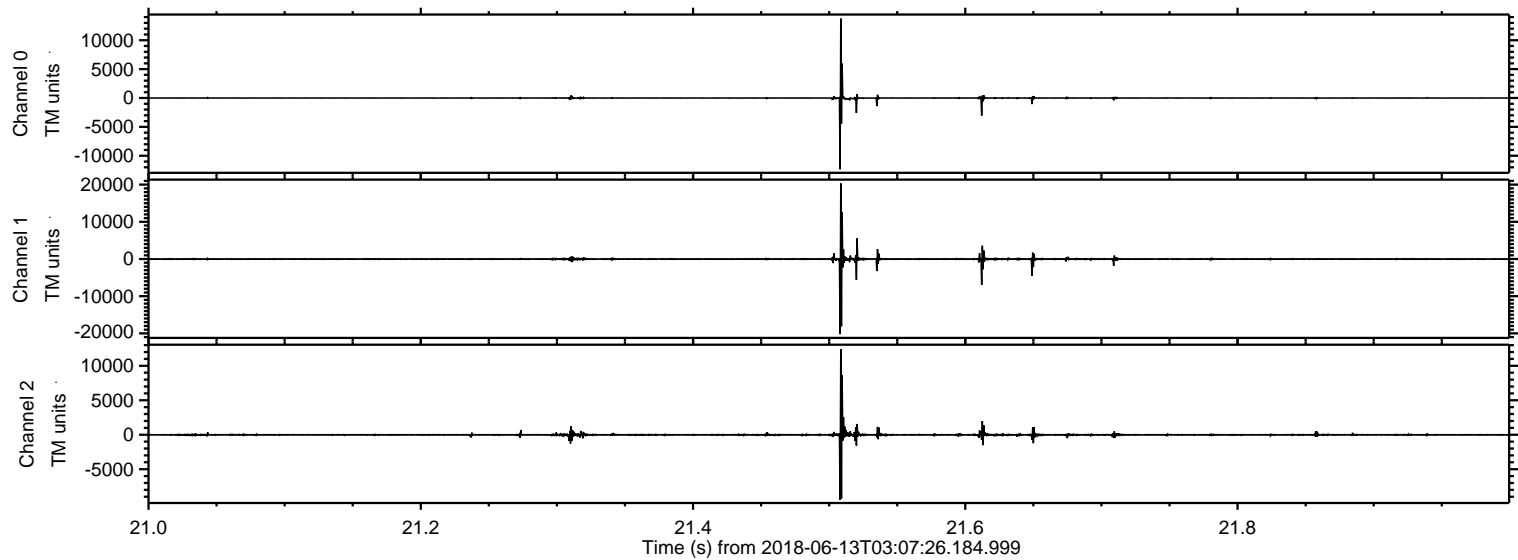

ELMAVAN 3D WAVEFORMS (Measured data sampled at 50 kHz) 51000 packets of 144 samples from 2018-06-13T03:07:26.184.999. Part 3/147

Processed Wed Jun 13 05:15:27 2018 by ELM ver.2012-10-06 from 001__elm20180613_030725__dat00.bin

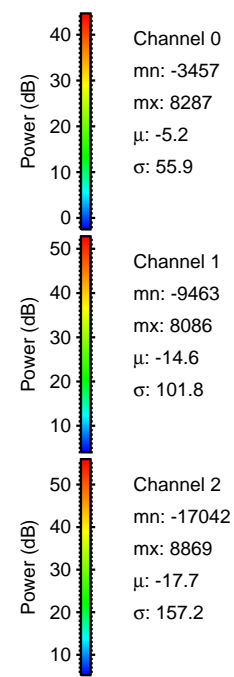
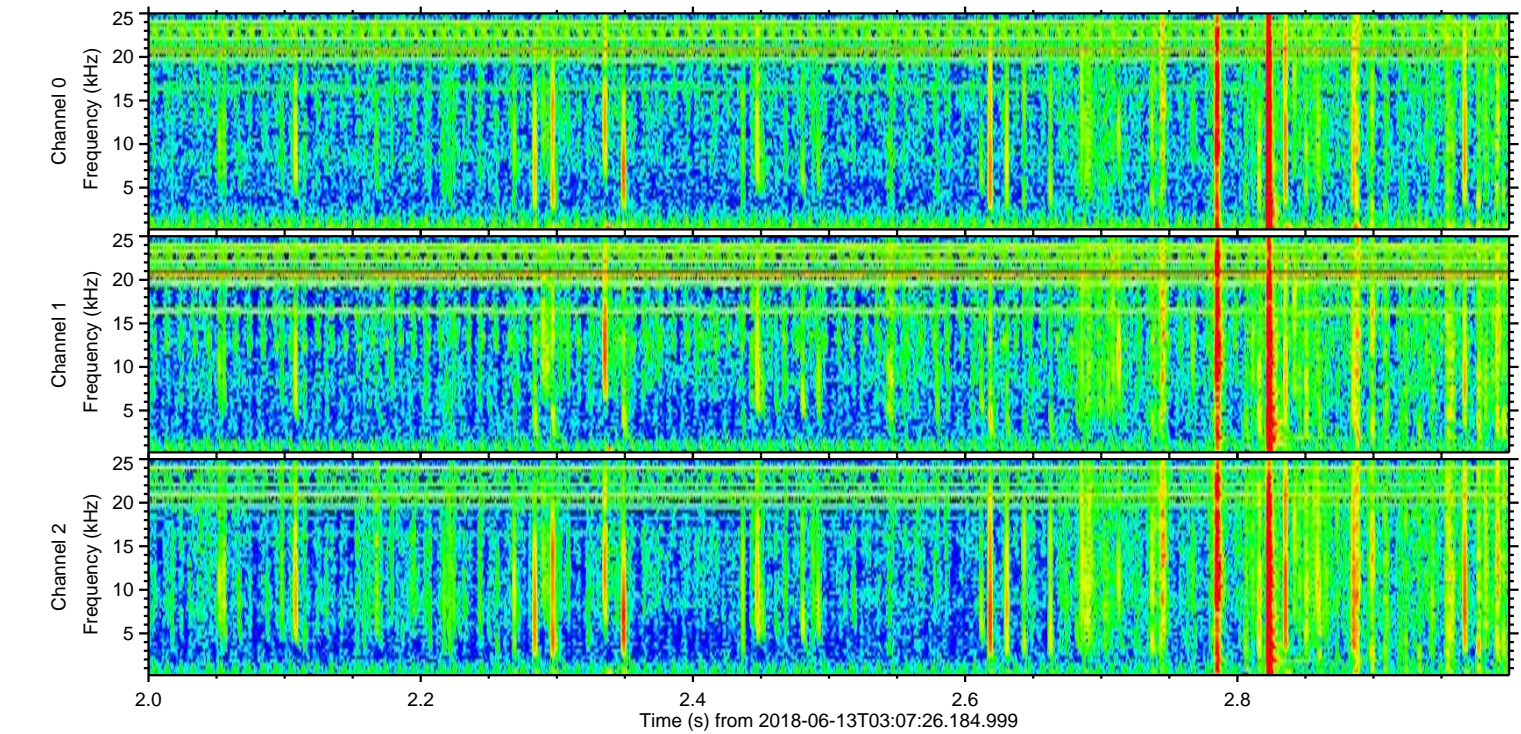
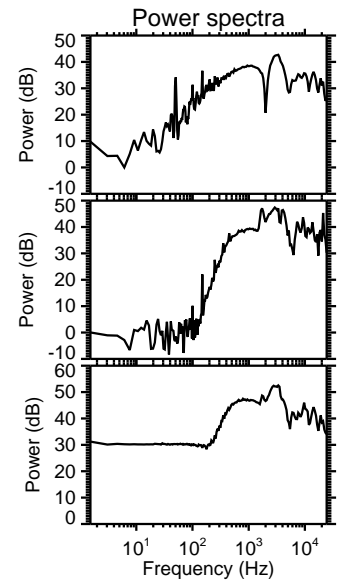
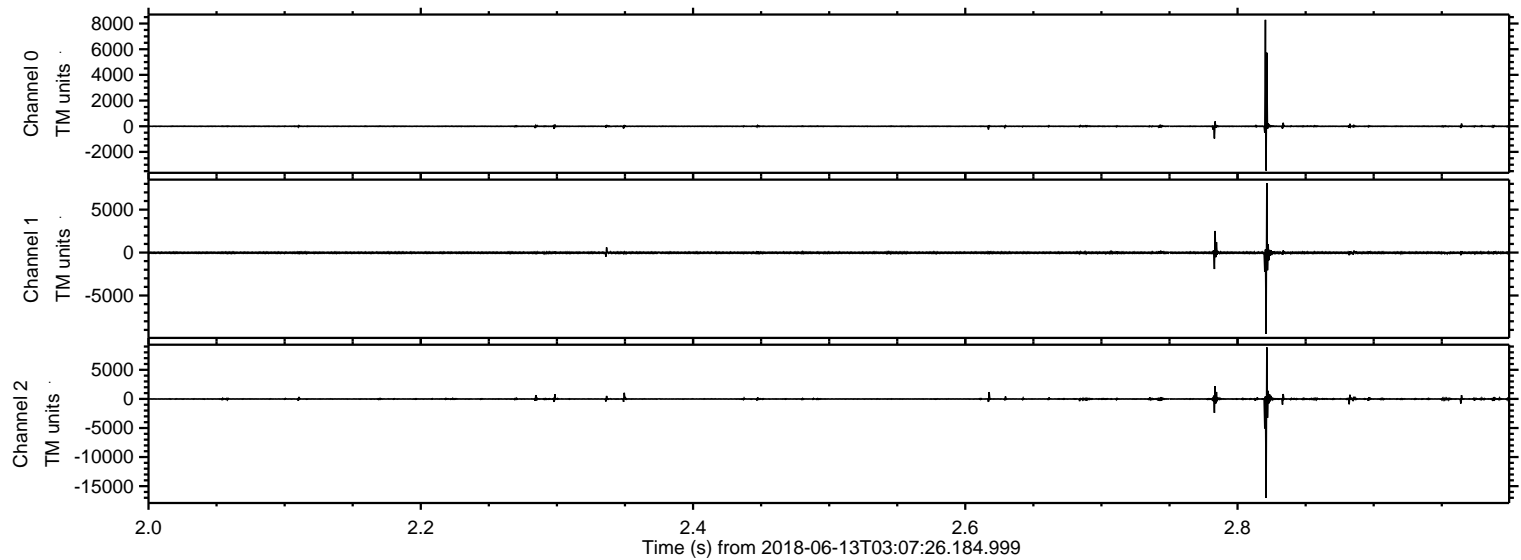

Processed Wed Jun 13 05:15:28 2018 by ELM ver.2012-10-06 from 001__elm20180613_030725__dat00.bin

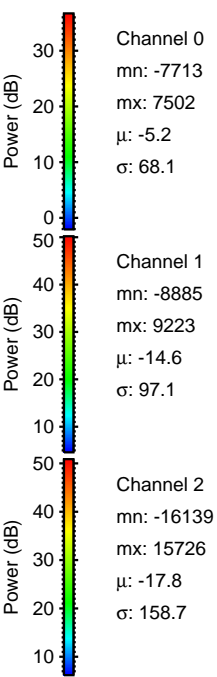
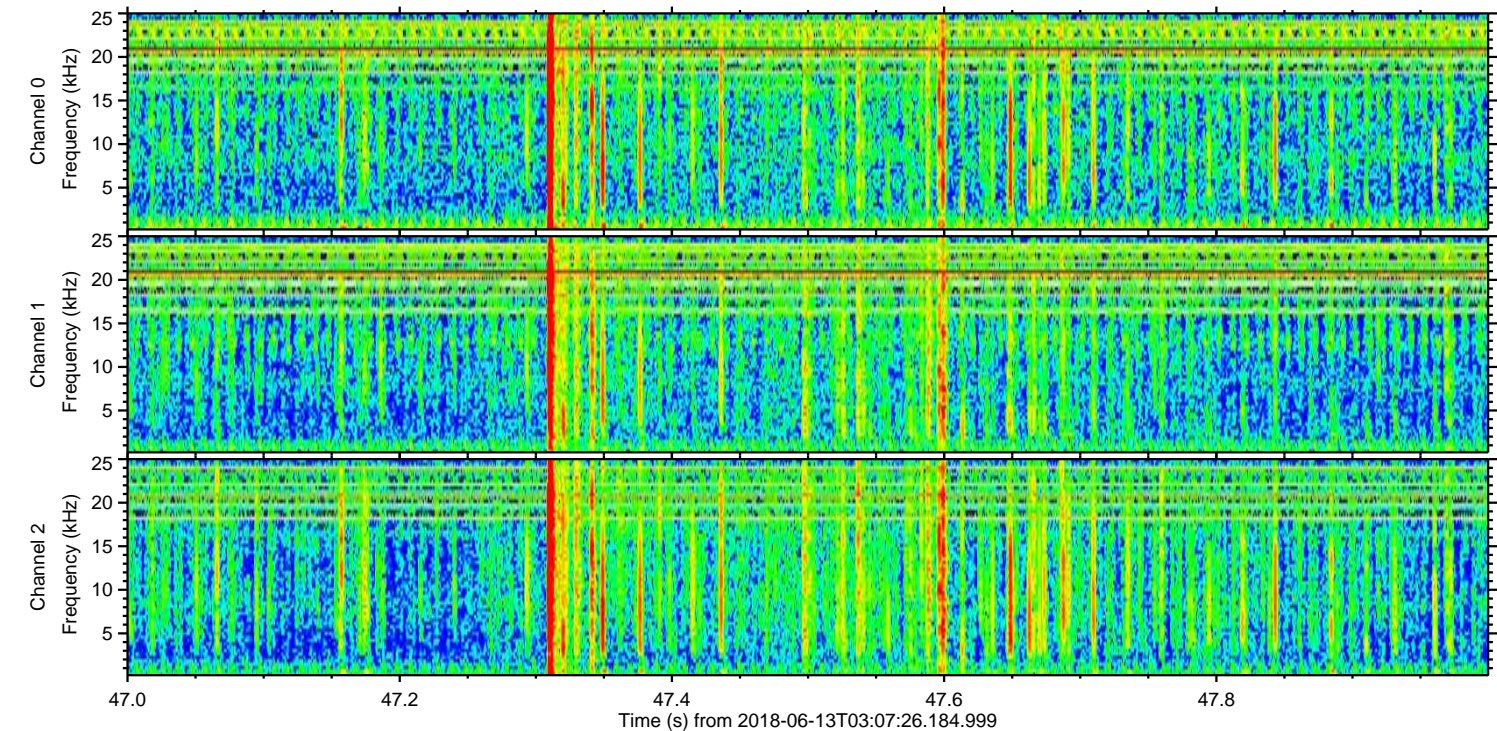
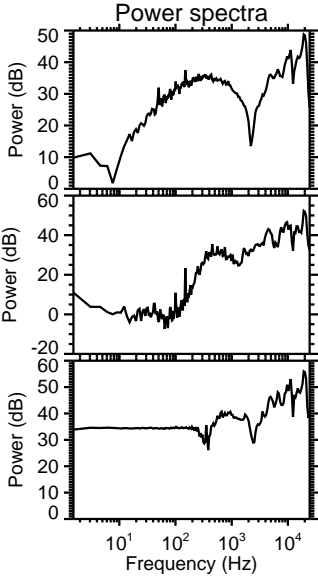
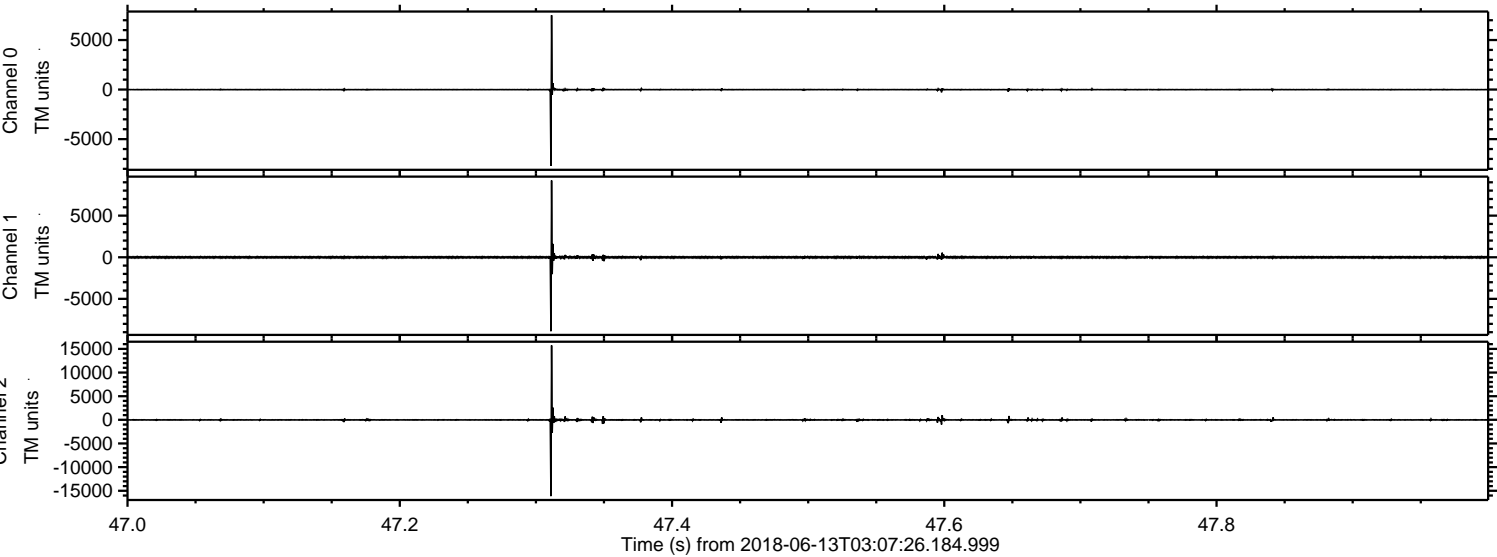

Processed Wed Jun 13 05:15:28 2018 by ELM ver.2012-10-06 from 001__elm20180613_030725__dat00.bin

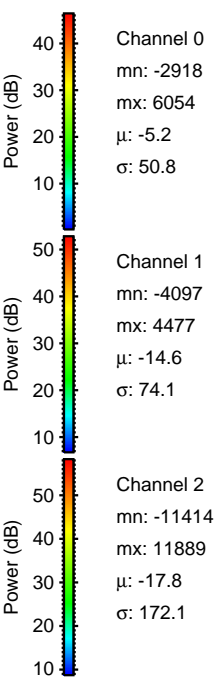
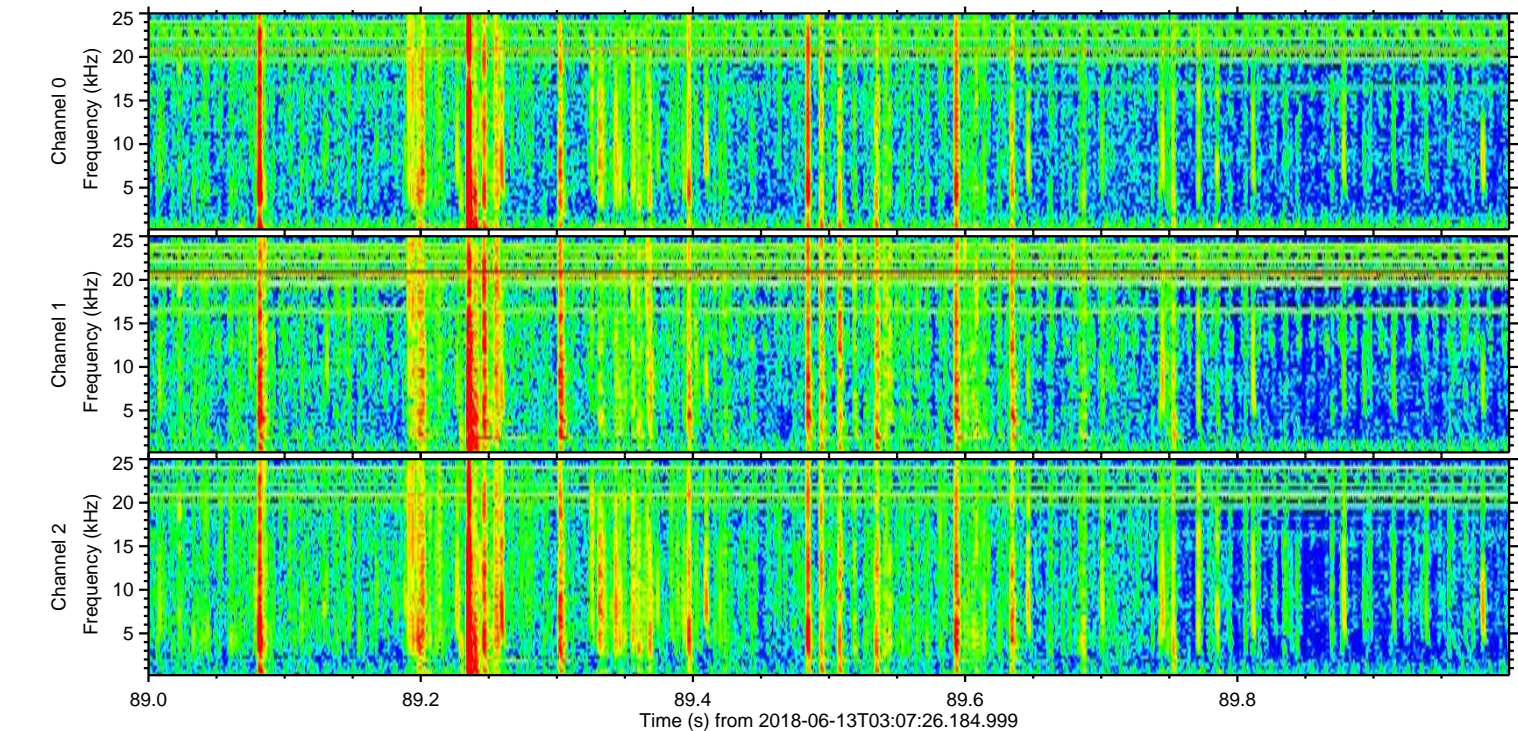
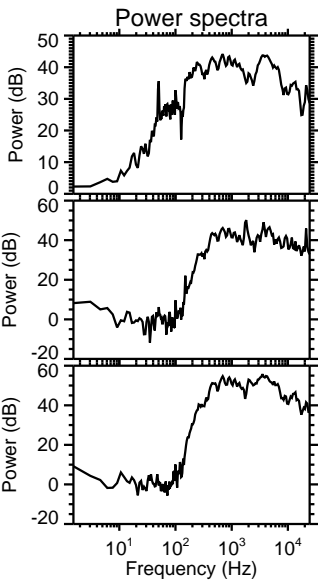
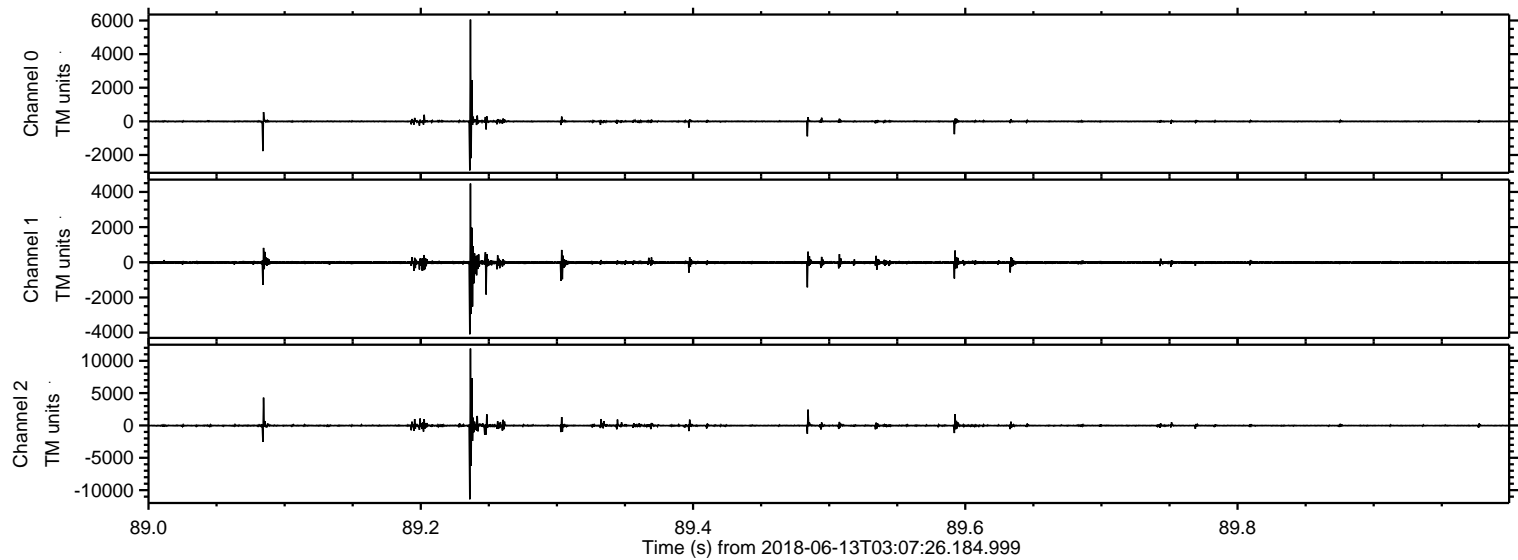

Processed Wed Jun 13 05:15:29 2018 by ELM ver.2012-10-06 from 001__elm20180613_030725__dat00.bin

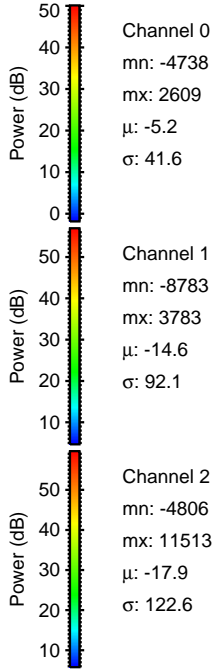
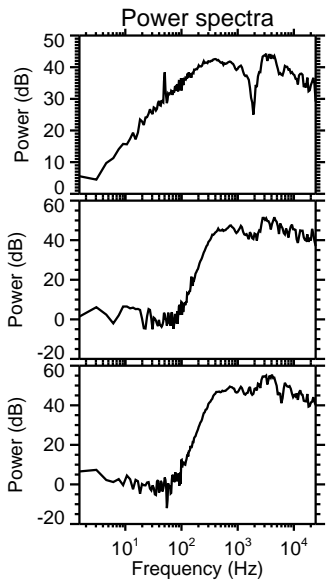
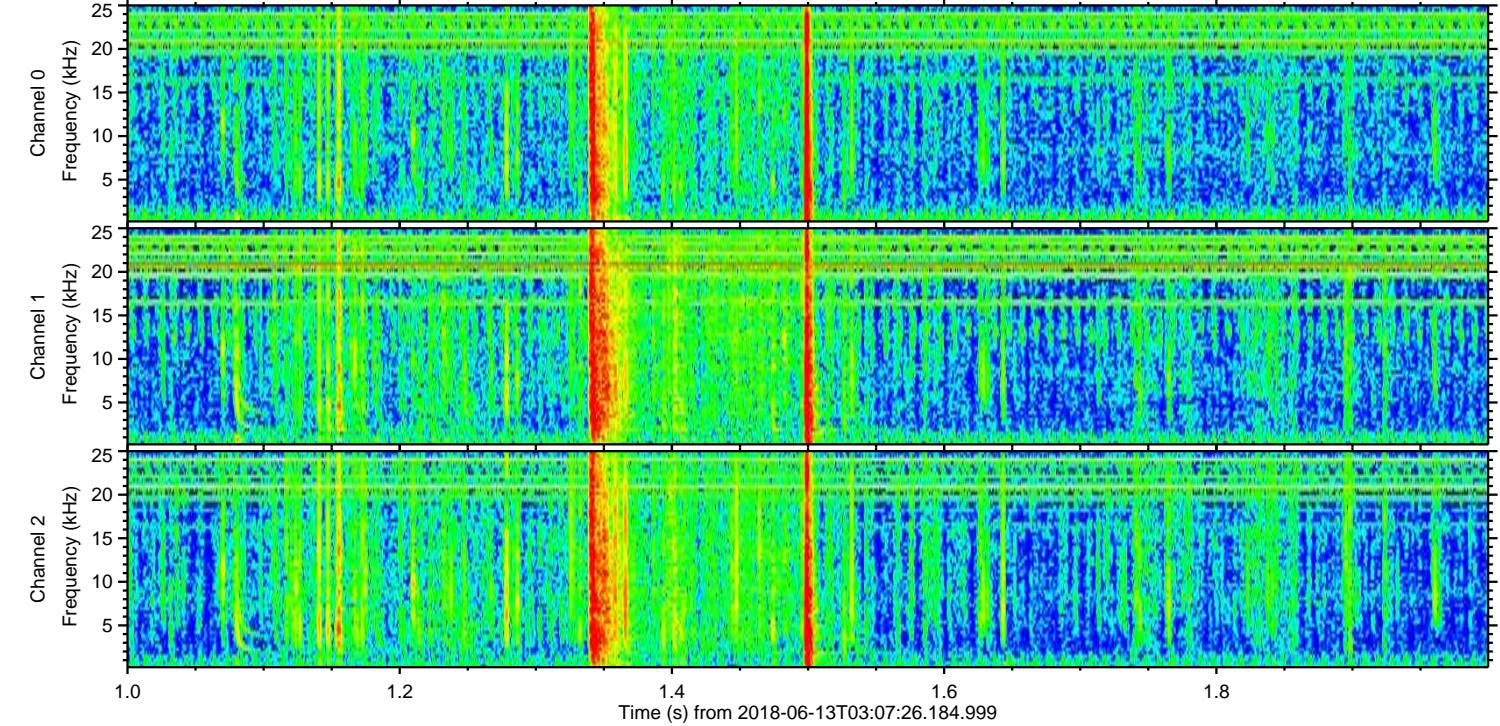
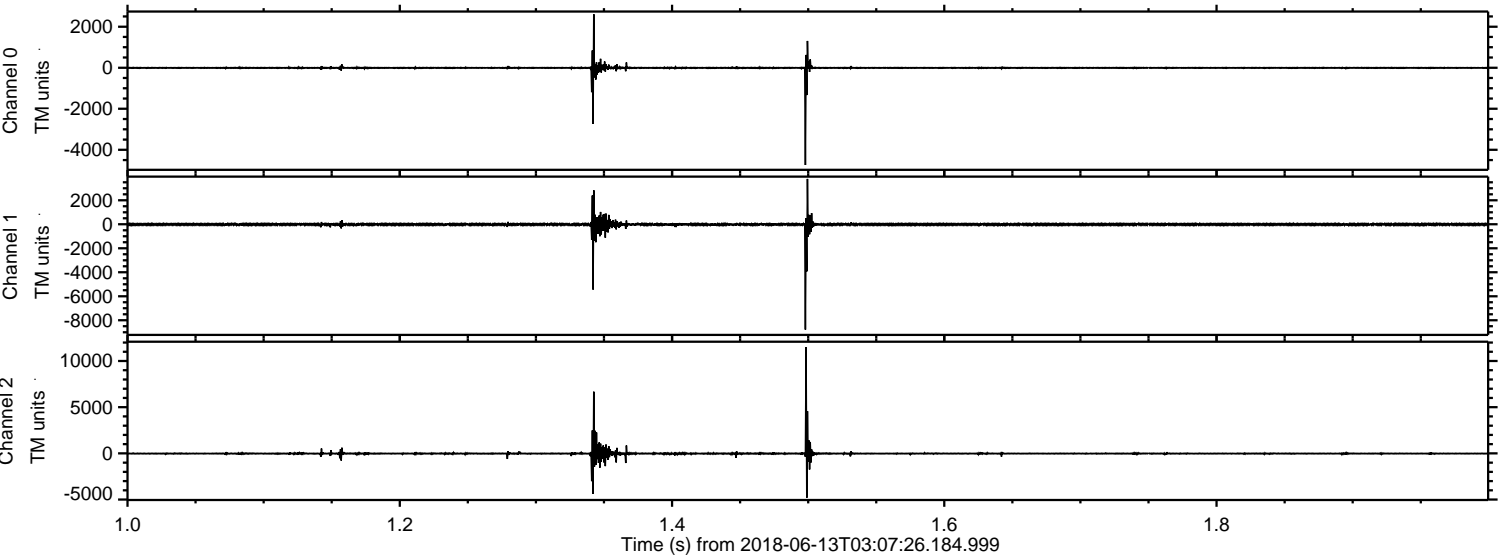

ELMAVAN 3D WAVEFORMS (Measured data sampled at 50 kHz) 51000 packets of 144 samples from 2018-06-13T03:07:26.184.999. Part 13/147

Processed Wed Jun 13 05:15:30 2018 by ELM ver.2012-10-06 from 001__elm20180613_030725__dat00.bin

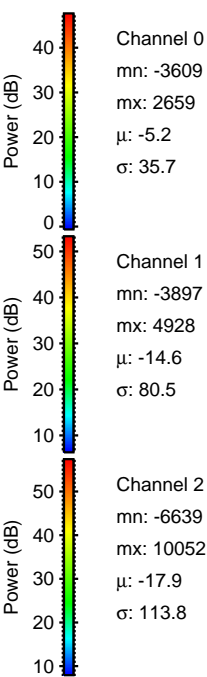
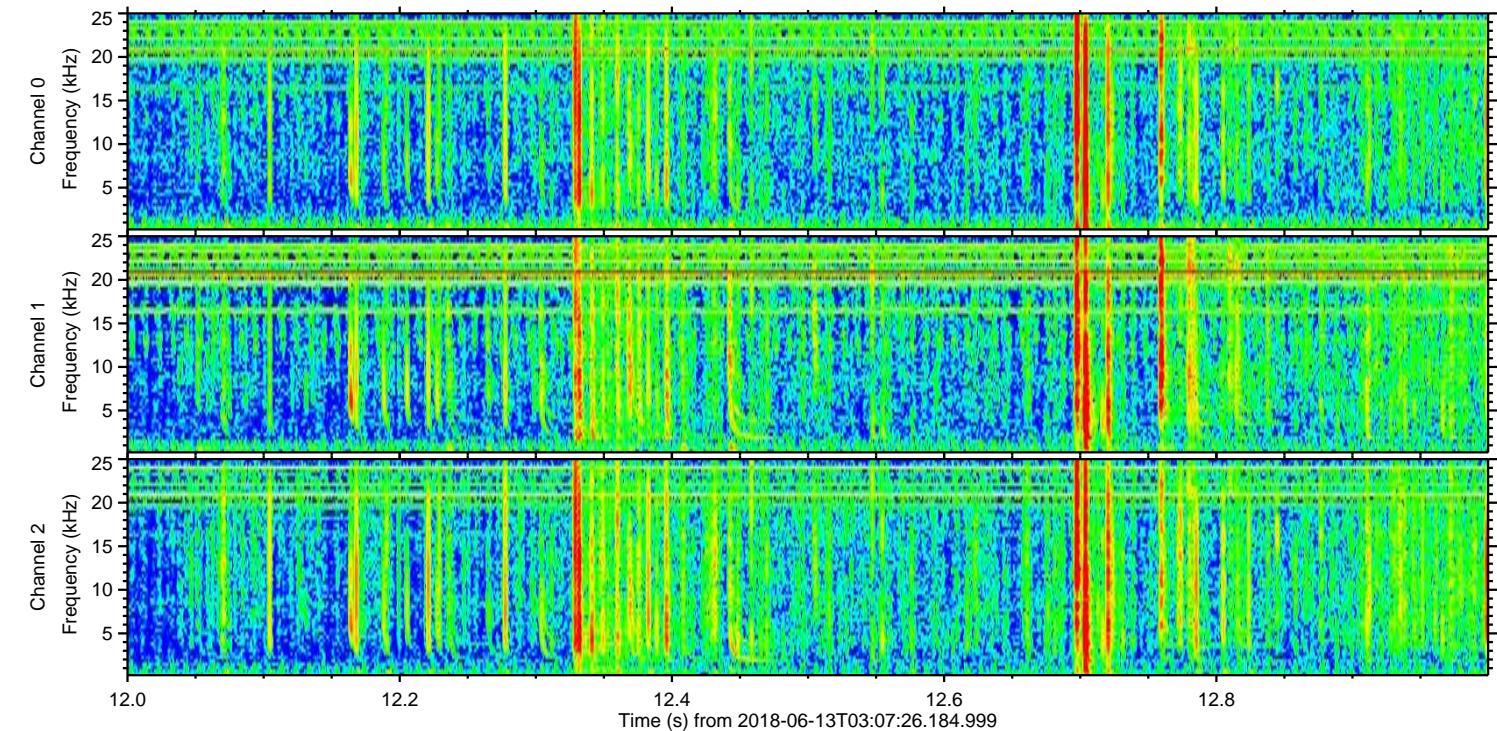
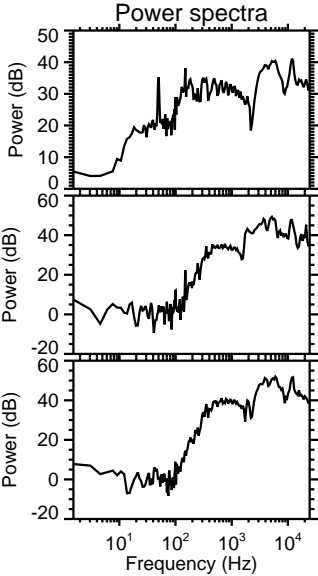
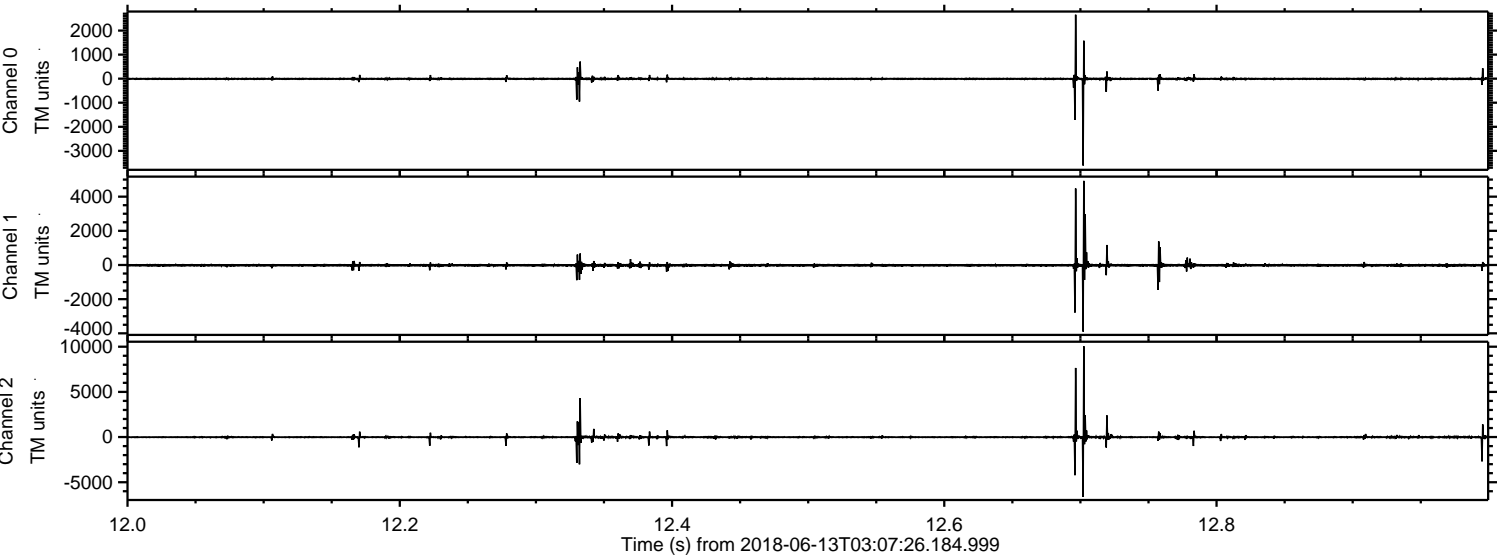

ELMAVAN 3D WAVEFORMS (Measured data sampled at 50 kHz) 51000 packets of 144 samples from 2018-06-13T03:07:26.184.999. Part 27/147

Processed Wed Jun 13 05:15:30 2018 by ELM ver.2012-10-06 from 001__elm20180613_030725__dat00.bin

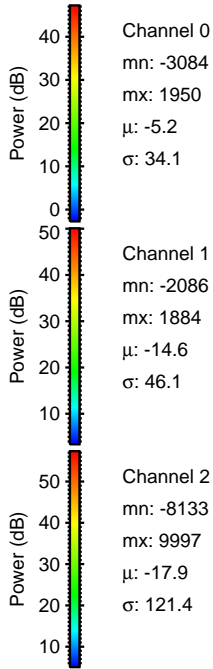
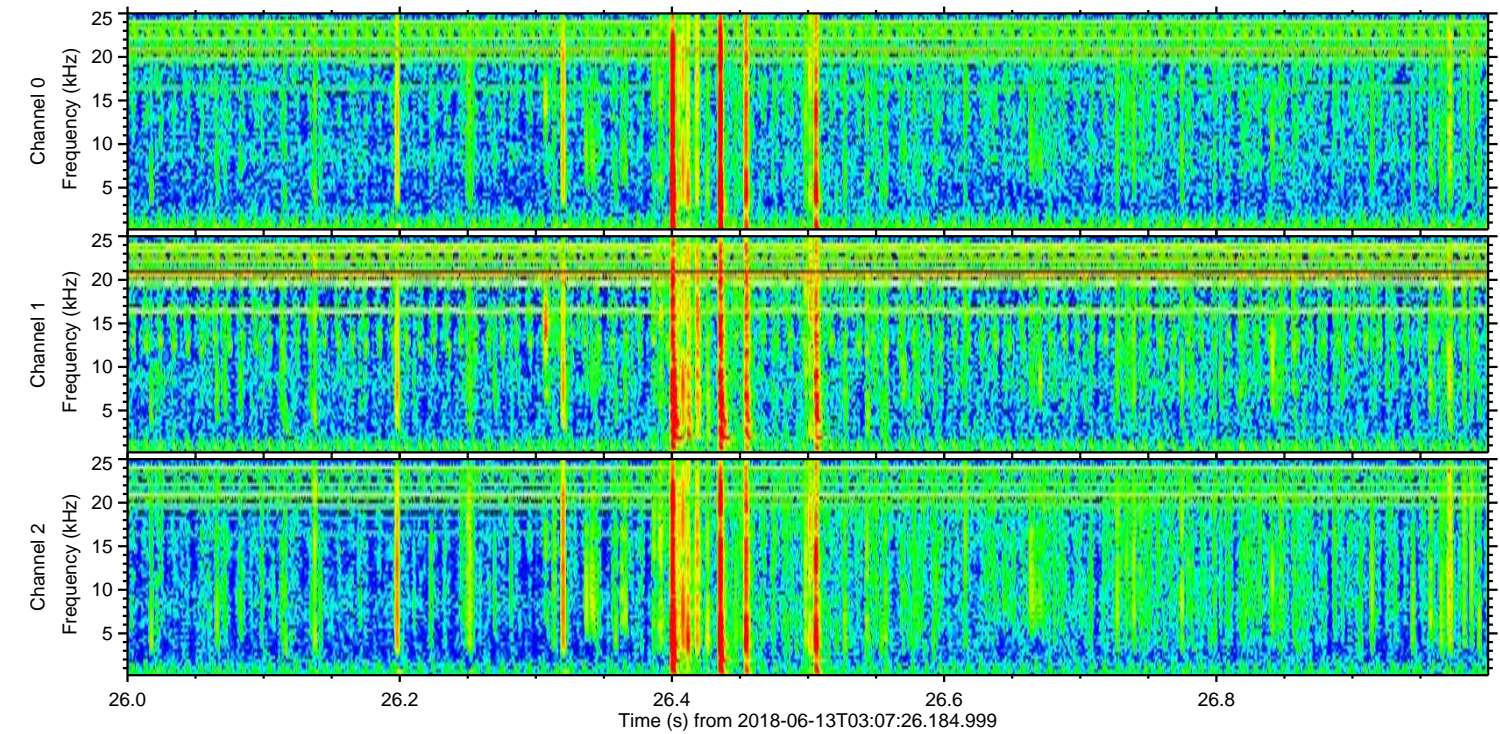
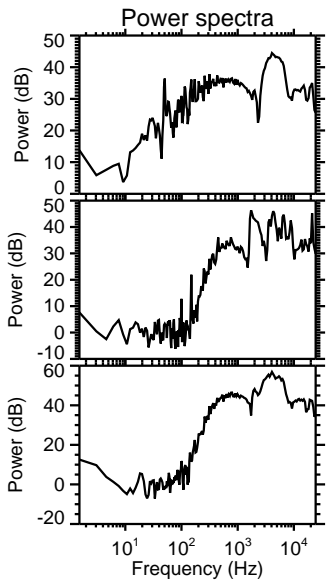
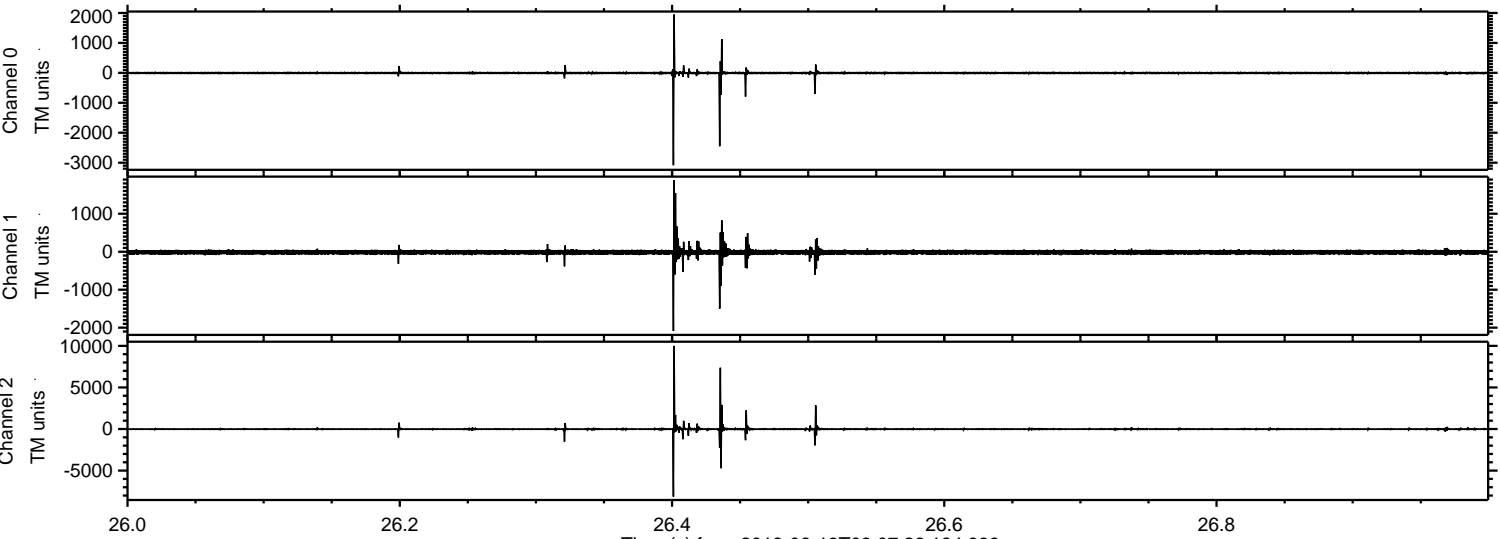

Channel 0
mn: -3084
mx: 1950
 μ : -5.2
 σ : 34.1

Channel 1
mn: -2086
mx: 1884
 μ : -14.6
 σ : 46.1

Channel 2
mn: -8133
mx: 9997
 μ : -17.9
 σ : 121.4

Processed Wed Jun 13 05:15:31 2018 by ELM ver.2012-10-06 from 001__elm20180613_030725__dat00.bin

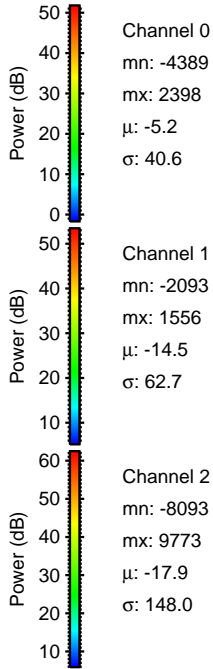
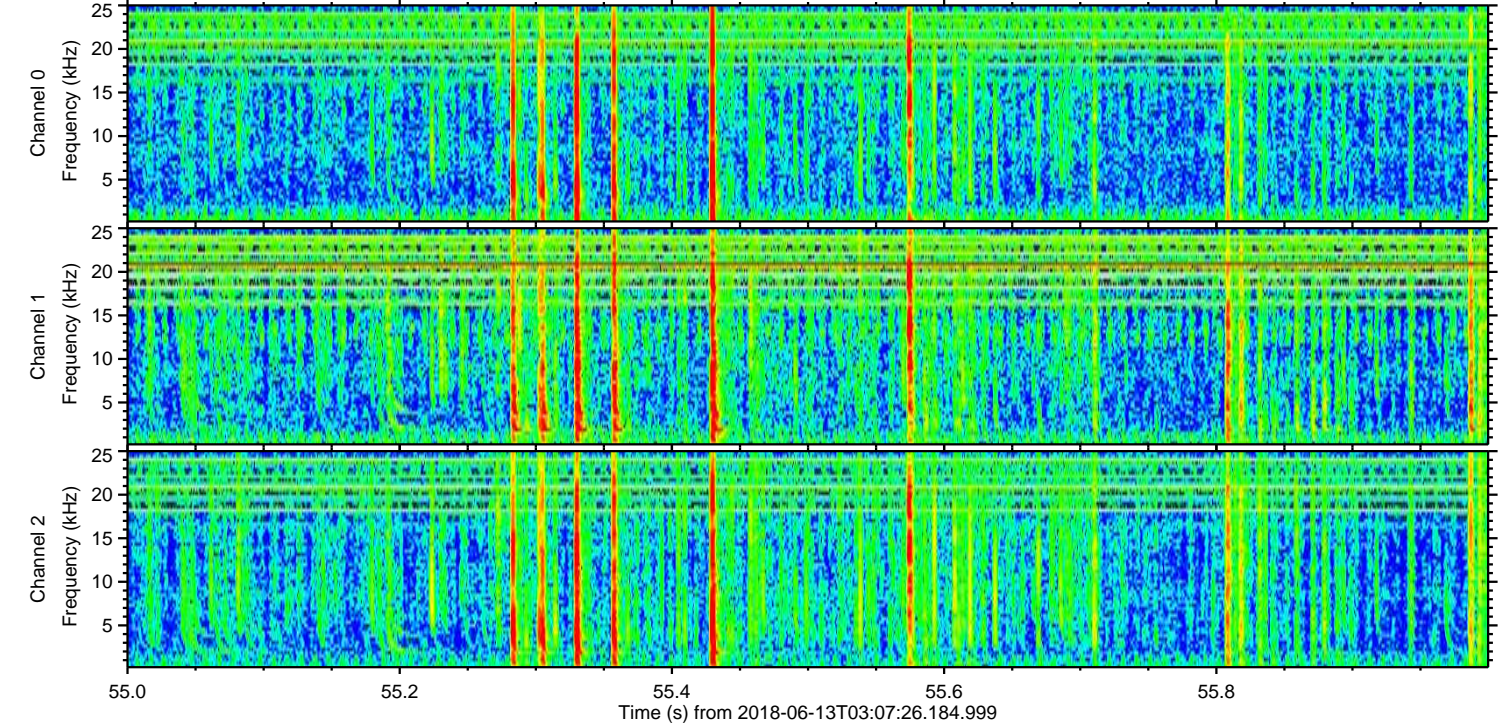
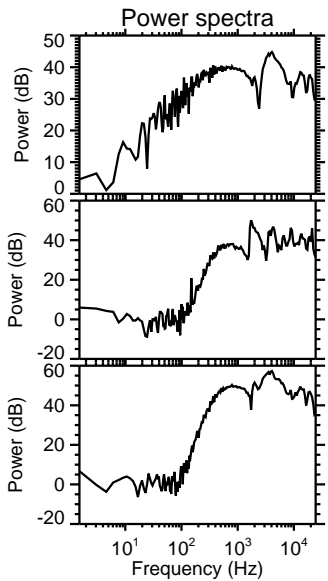
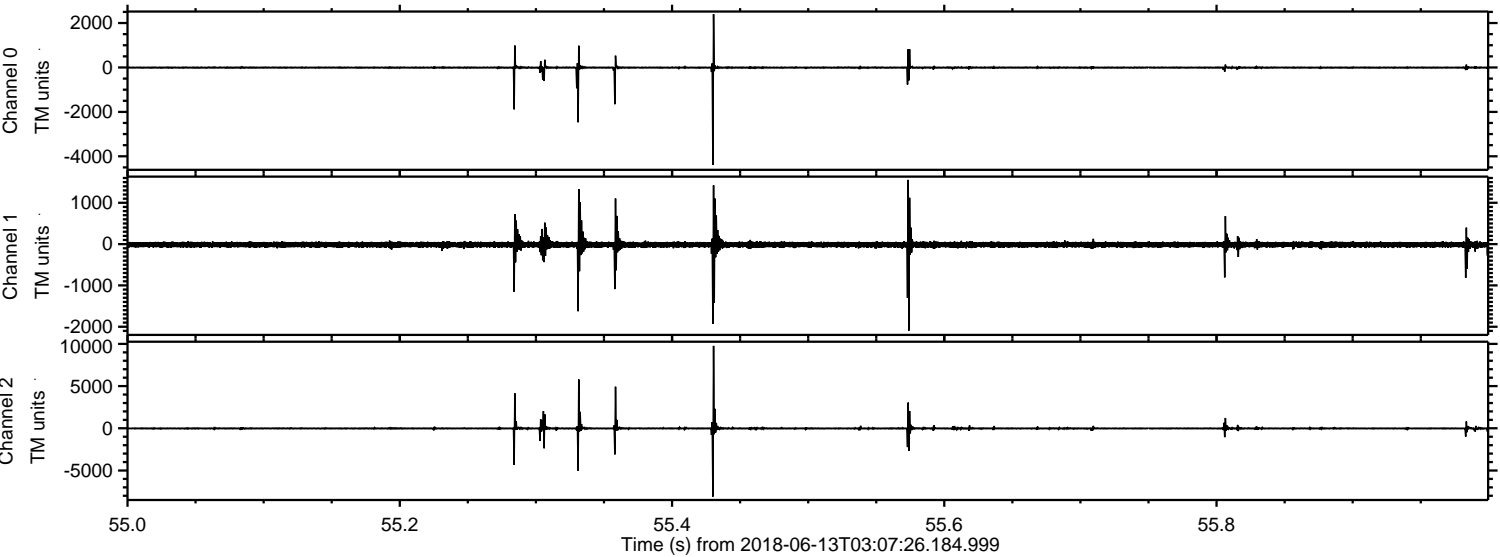

Processed Wed Jun 13 05:15:32 2018 by ELM ver.2012-10-06 from 001__elm20180613_030725__dat00.bin

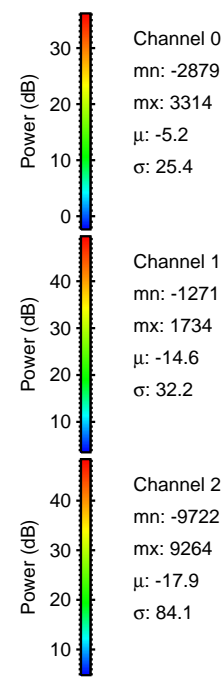
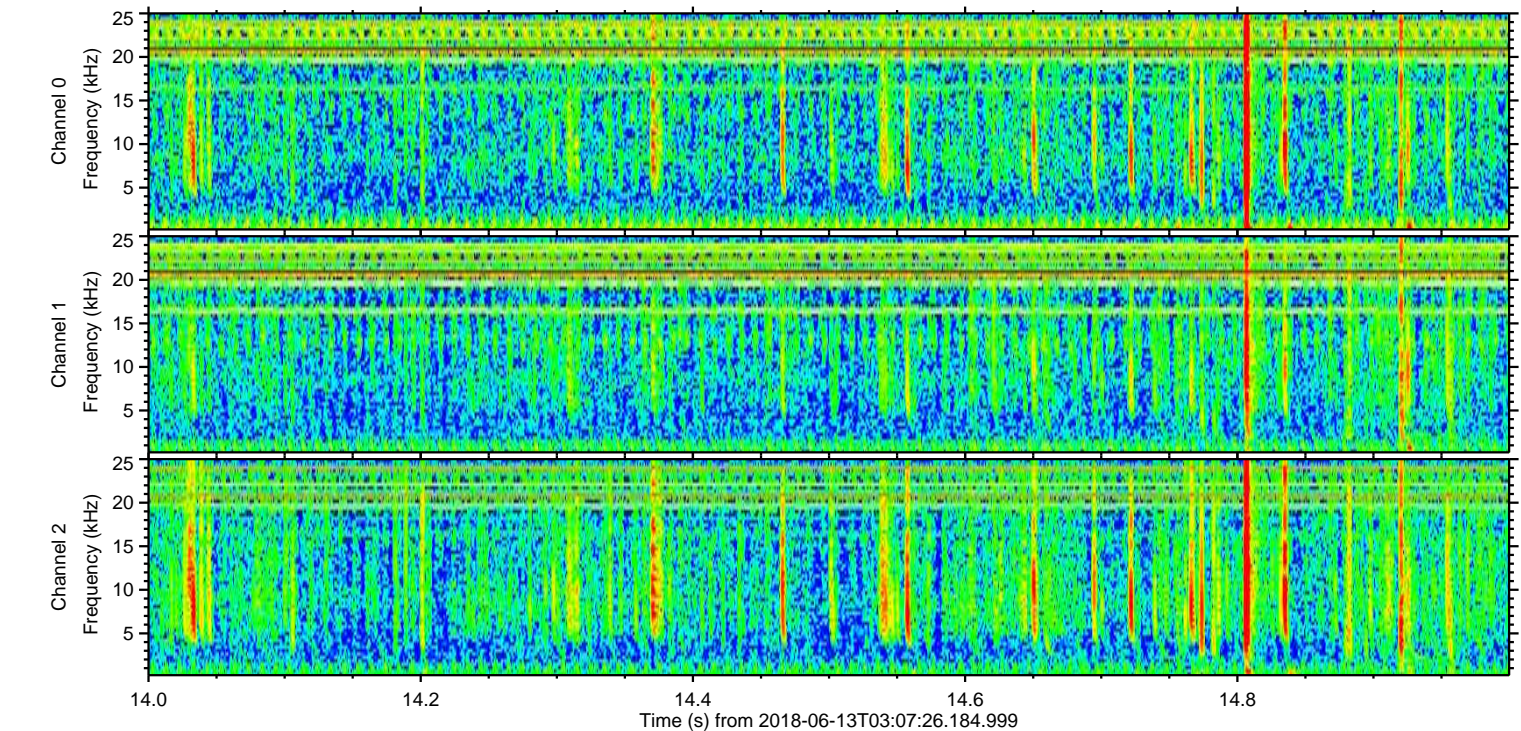
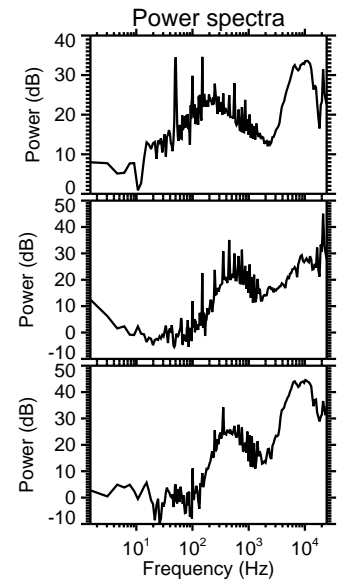
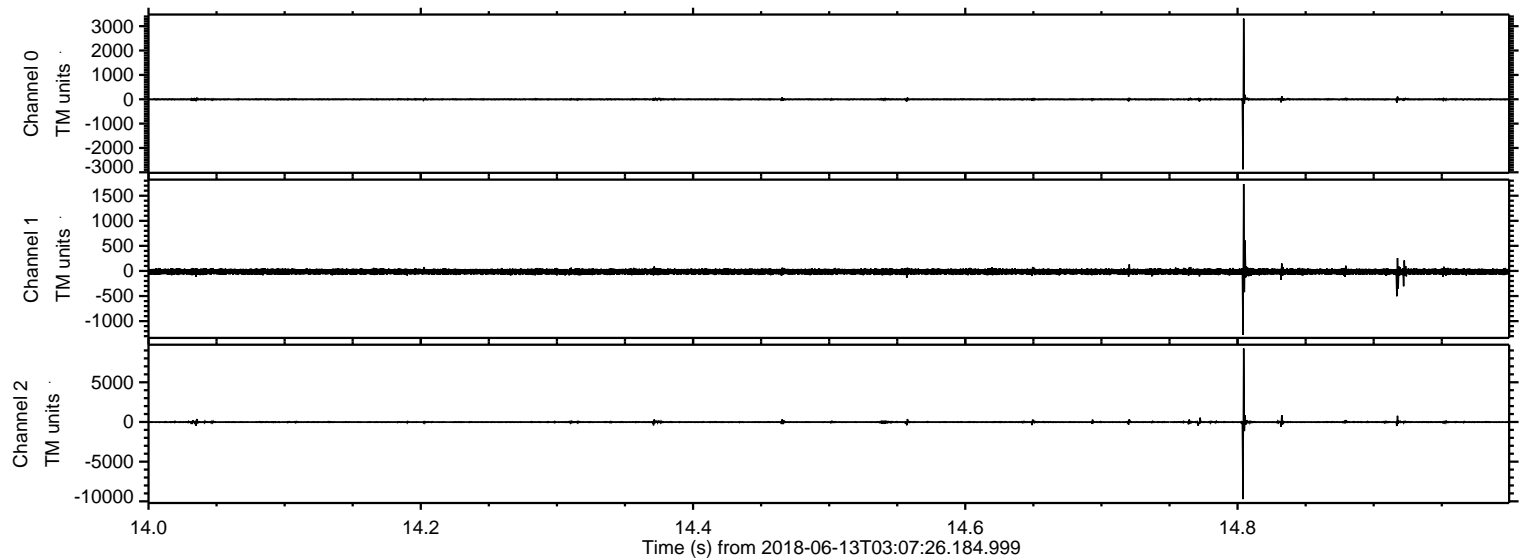

Channel 0
mn: -2879
mx: 3314
 μ : -5.2
 σ : 25.4

Channel 1
mn: -1271
mx: 1734
 μ : -14.6
 σ : 32.2

Channel 2
mn: -9722
mx: 9264
 μ : -17.9
 σ : 84.1

Processed Wed Jun 13 05:15:32 2018 by ELM ver.2012-10-06 from 001__elm20180613_030725__dat00.bin

