

ELMAVAN 3D WAVEFORMS (Measured data sampled at 50 kHz) 51000 packets of 144 samples from 2018-06-12T19:37:07.793.000.

Processed Tue Jun 12 21:45:27 2018 by ELM ver.2012-10-06 from 001__elm20180612_193706__dat00.bin

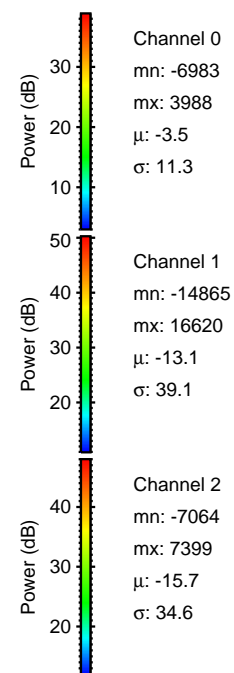

Processed Tue Jun 12 21:45:34 2018 by ELM ver.2012-10-06 from 001__elm20180612_193706__dat00.bin

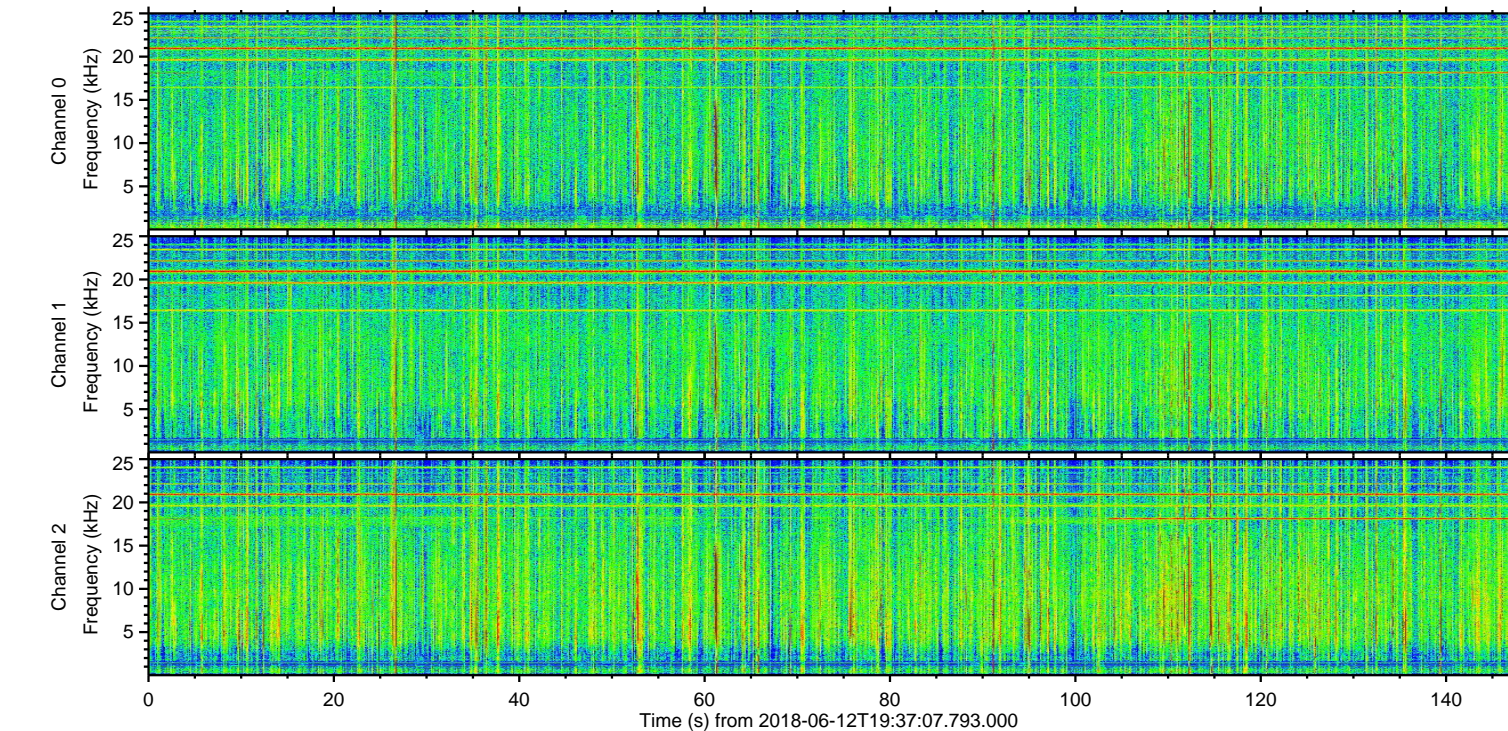
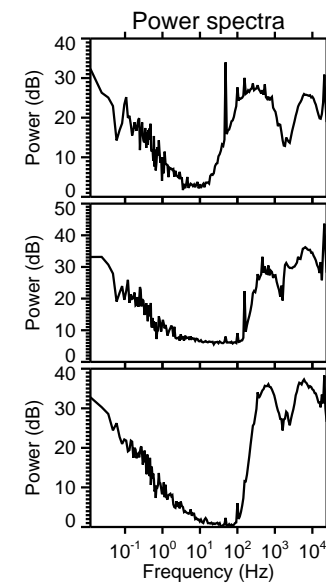
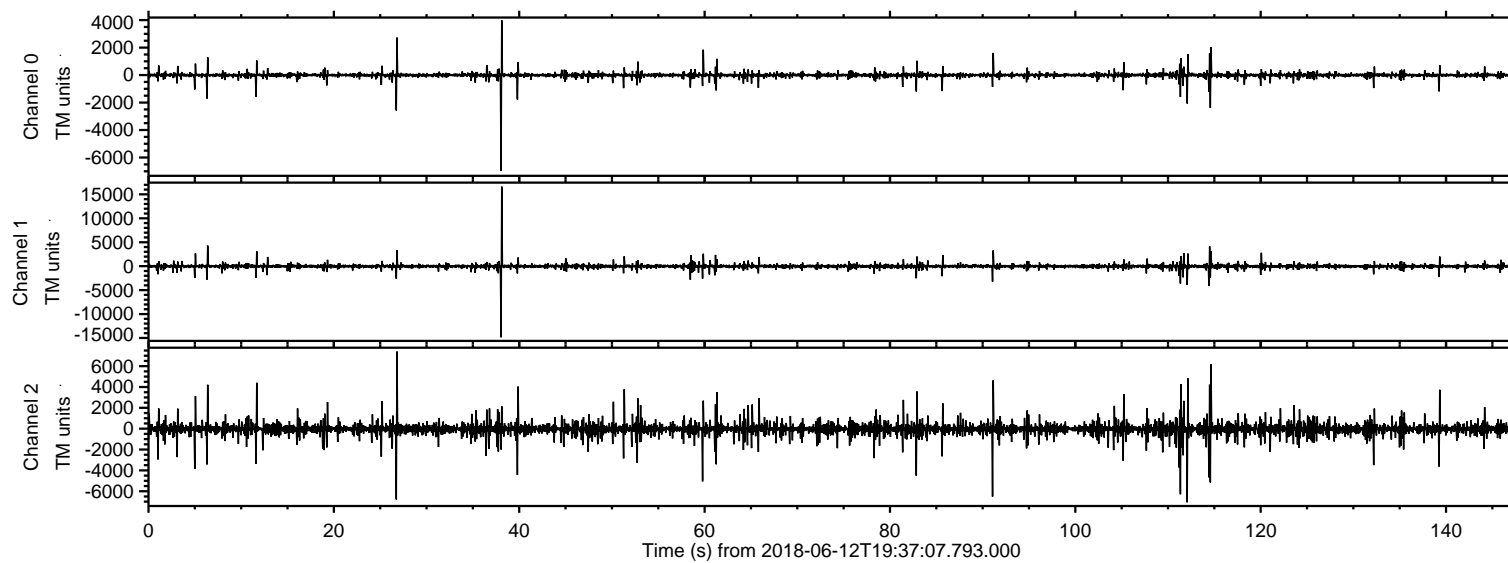
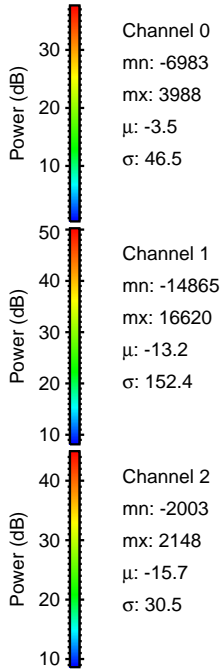
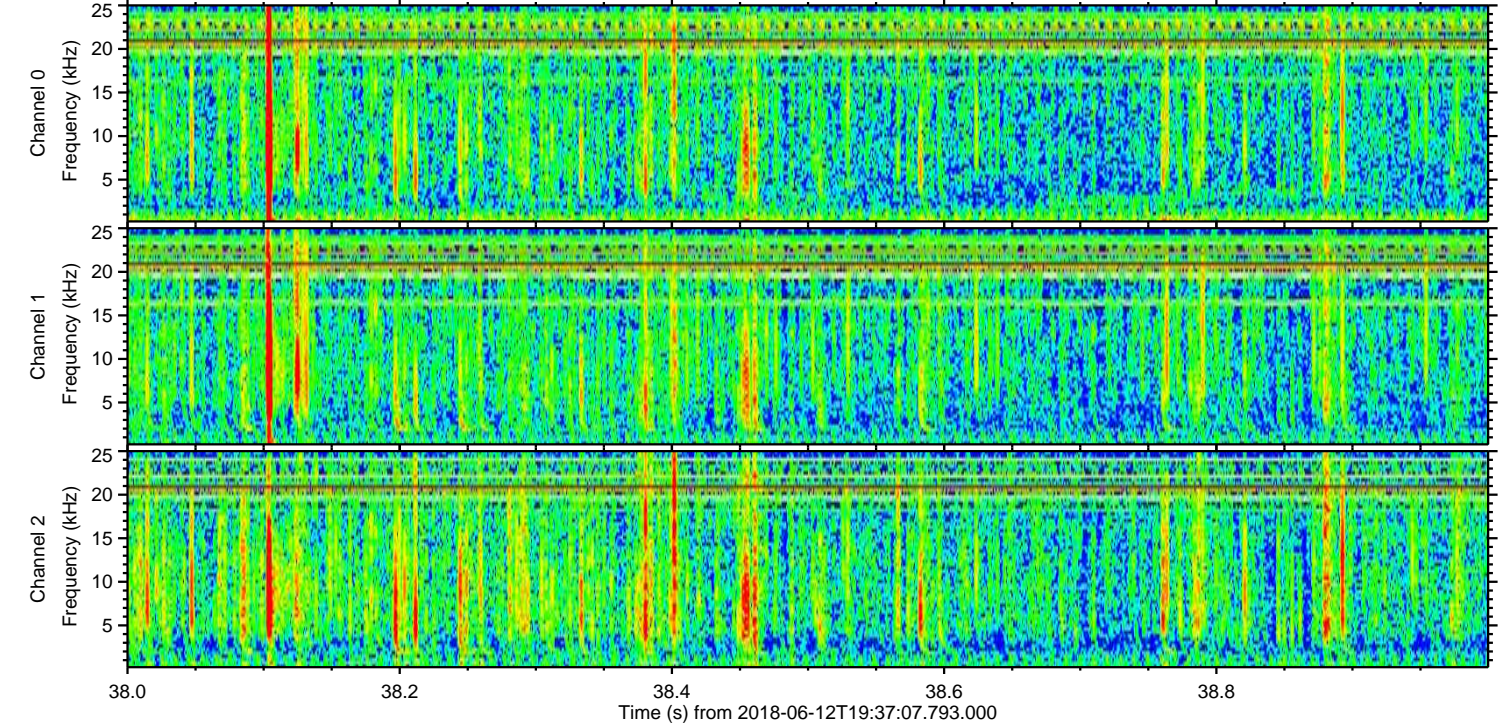
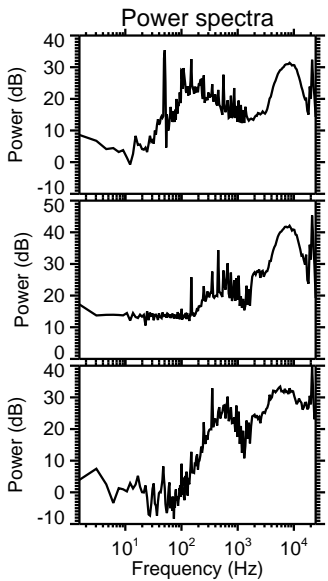
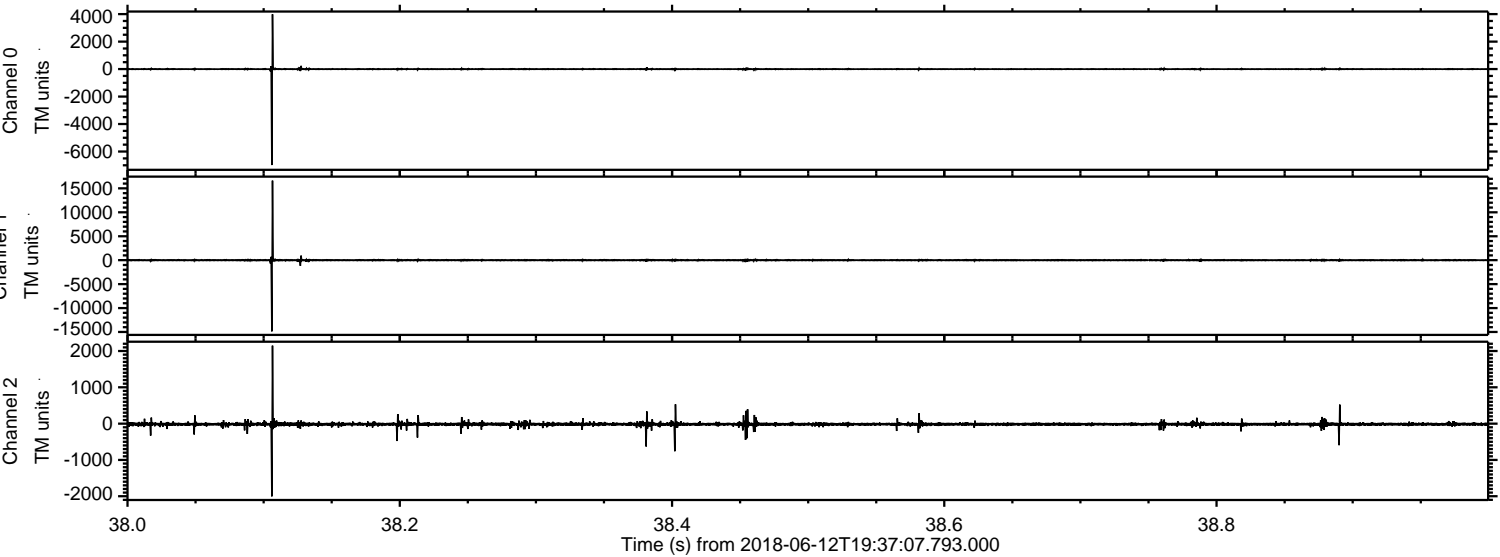

ELMAVAN 3D WAVEFORMS (Measured data sampled at 50 kHz) 51000 packets of 144 samples from 2018-06-12T19:37:07.793.000. Part 27/147

Processed Tue Jun 12 21:45:35 2018 by ELM ver.2012-10-06 from 001__elm20180612_193706__dat00.bin

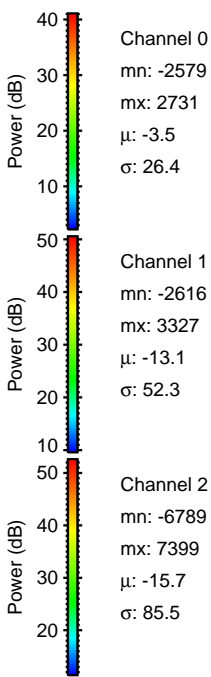
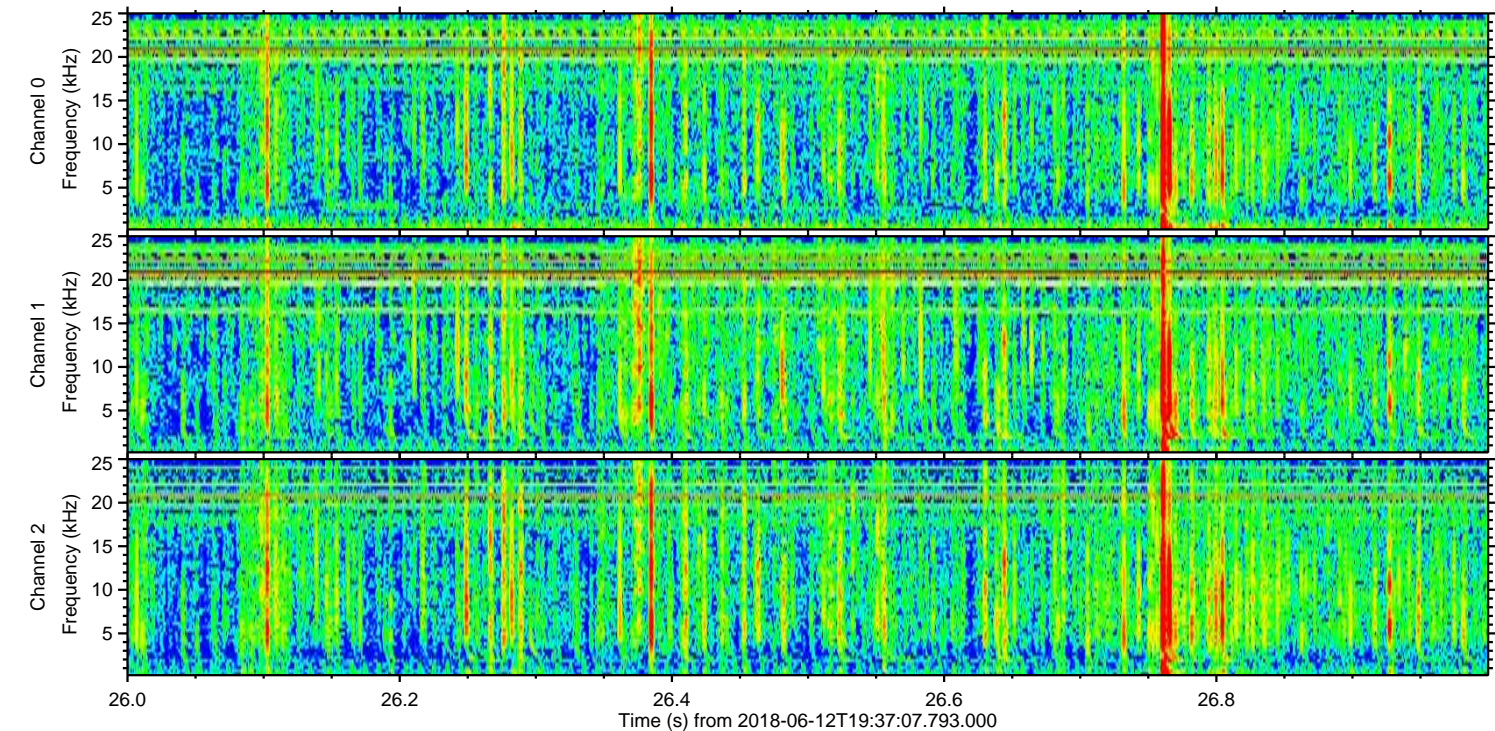
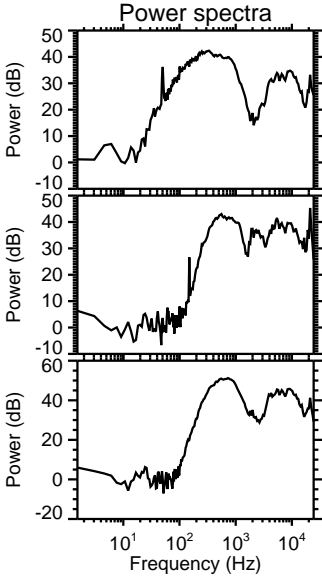
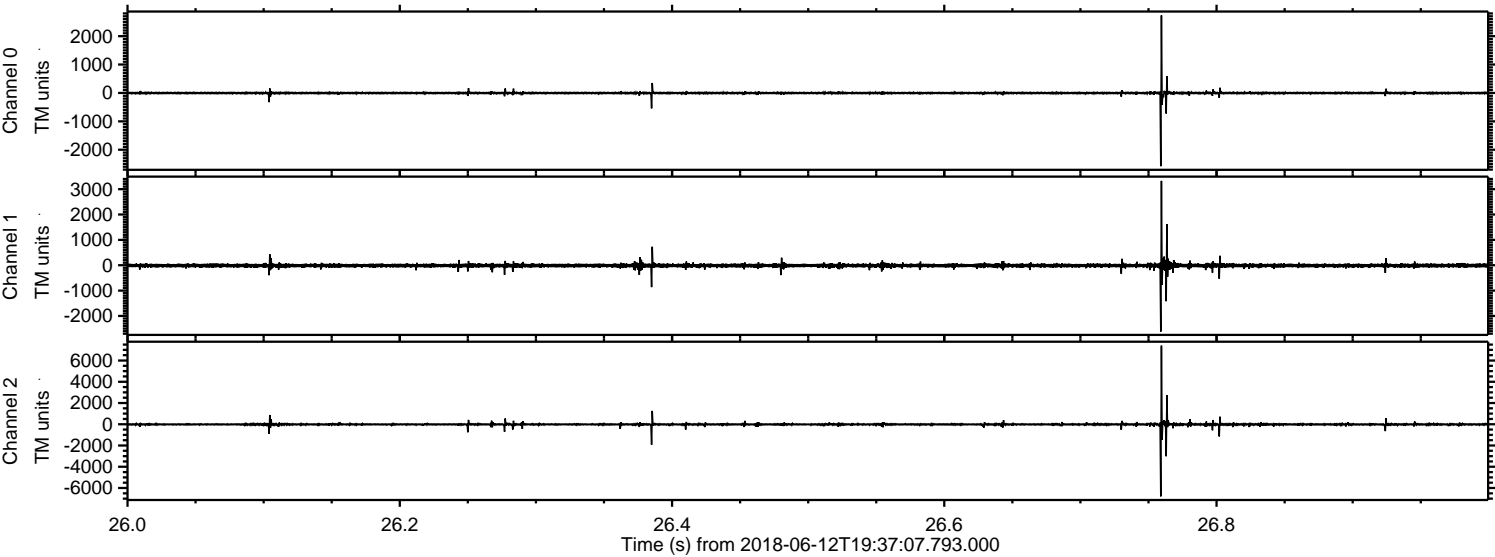

ELMAVAN 3D WAVEFORMS (Measured data sampled at 50 kHz) 51000 packets of 144 samples from 2018-06-12T19:37:07.793.000. Part 113/147

Processed Tue Jun 12 21:45:36 2018 by ELM ver.2012-10-06 from 001__elm20180612_193706__dat00.bin

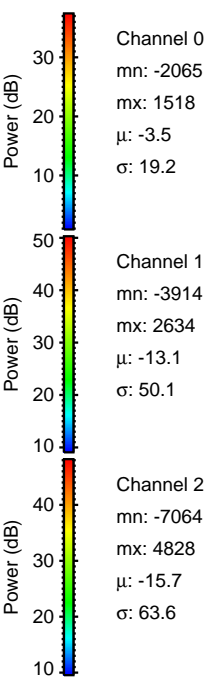
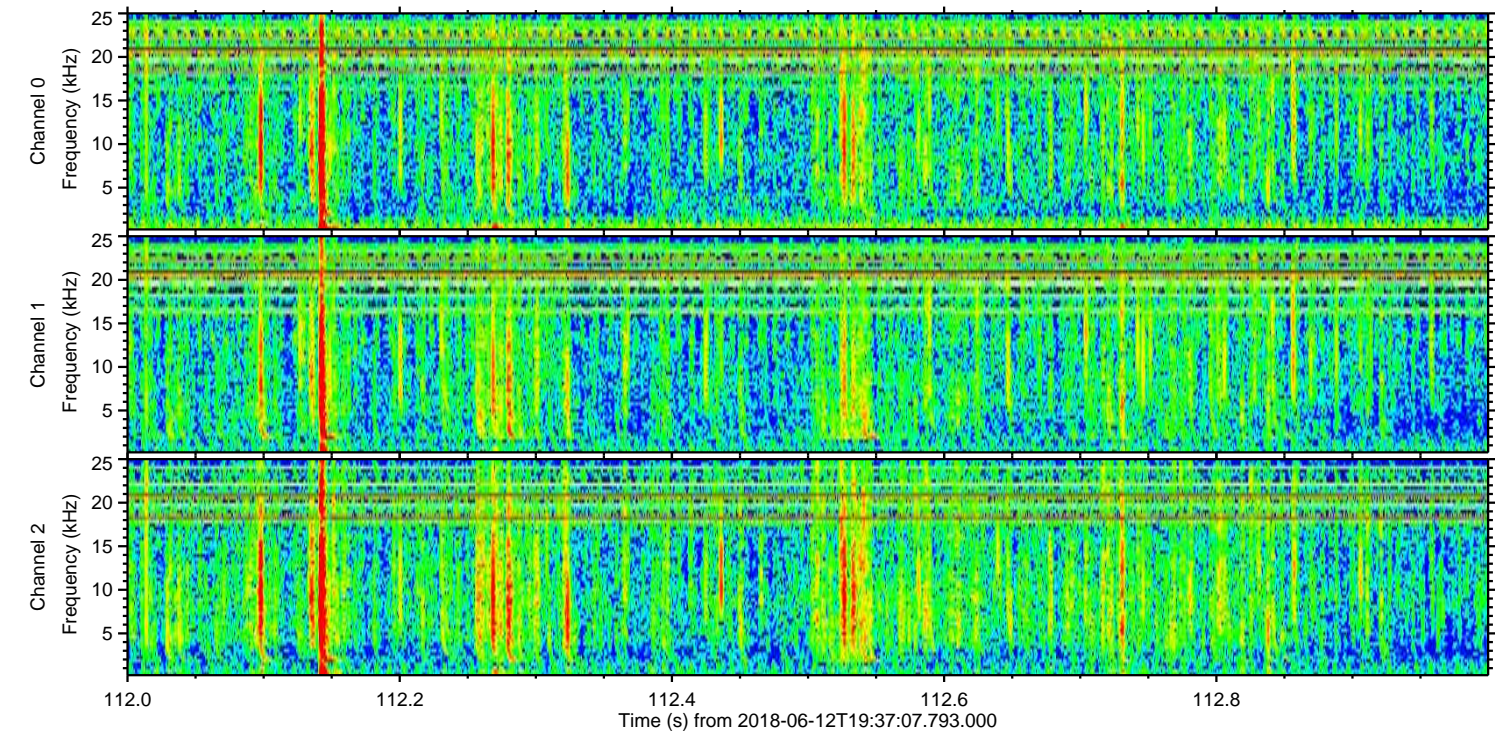
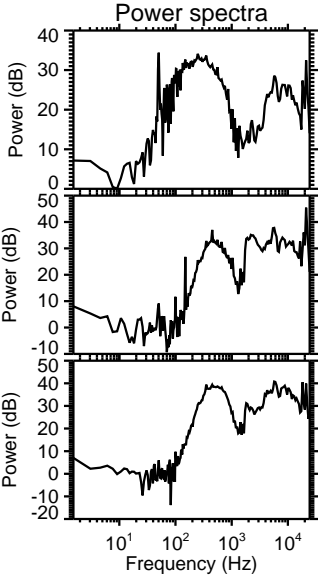
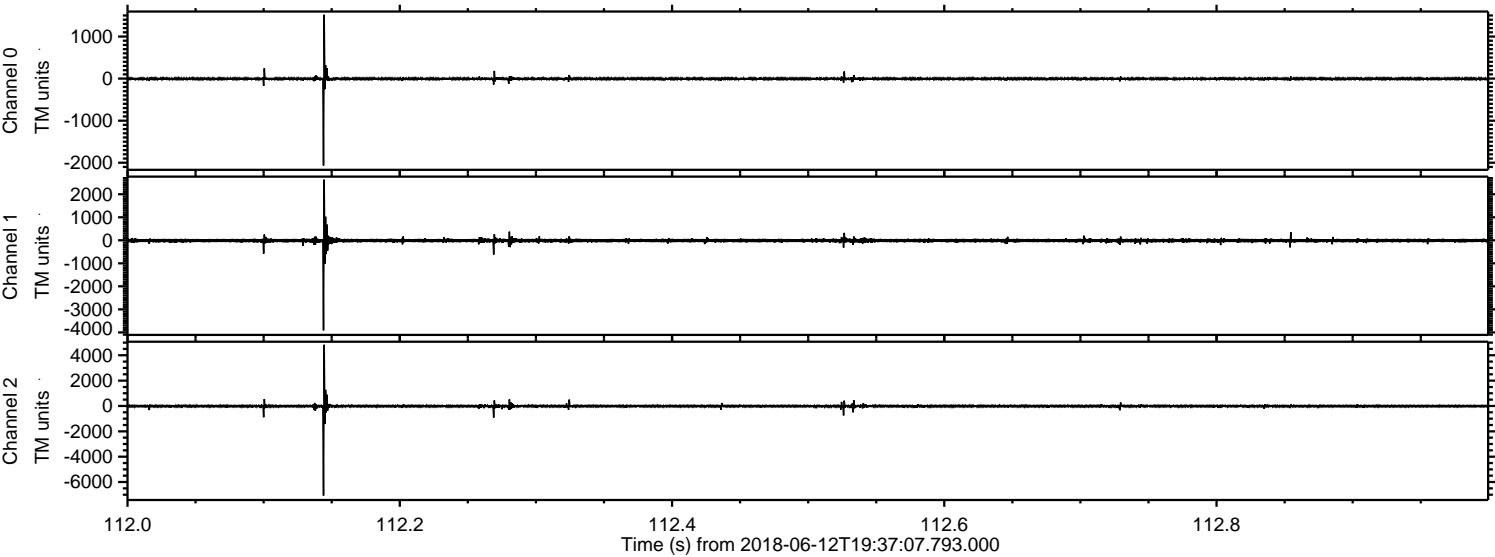

Processed Tue Jun 12 21:45:37 2018 by ELM ver.2012-10-06 from 001__elm20180612_193706__dat00.bin

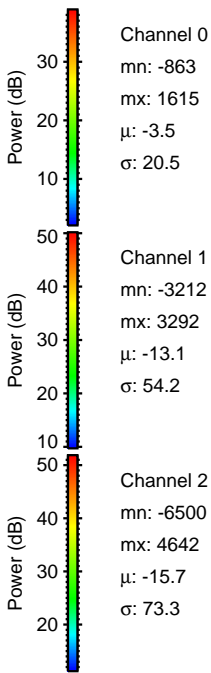
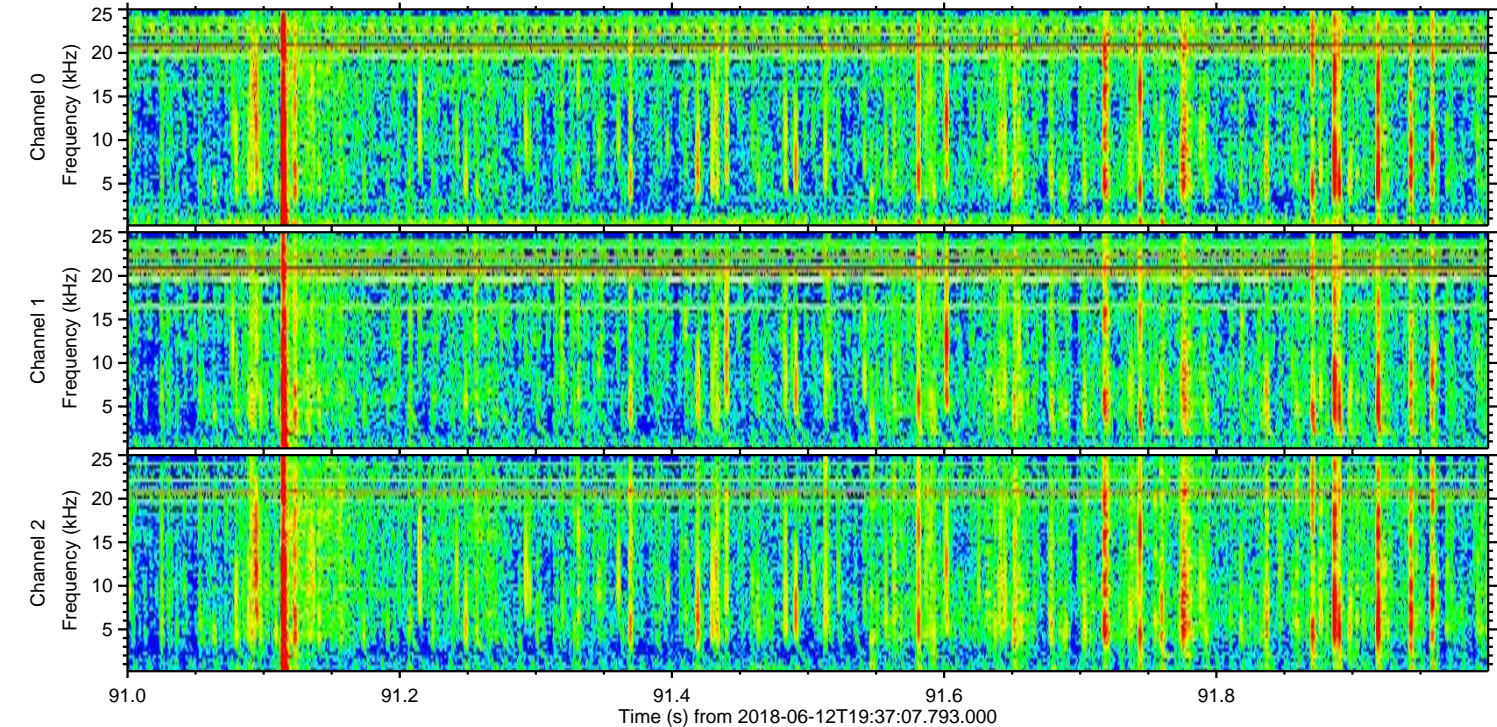
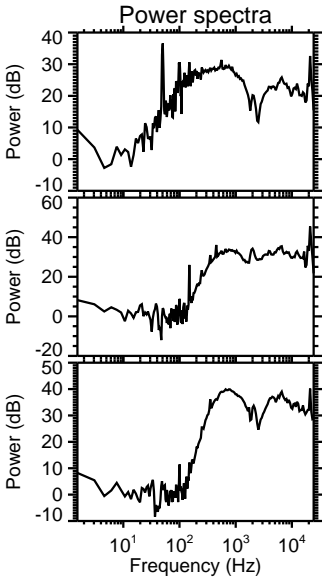
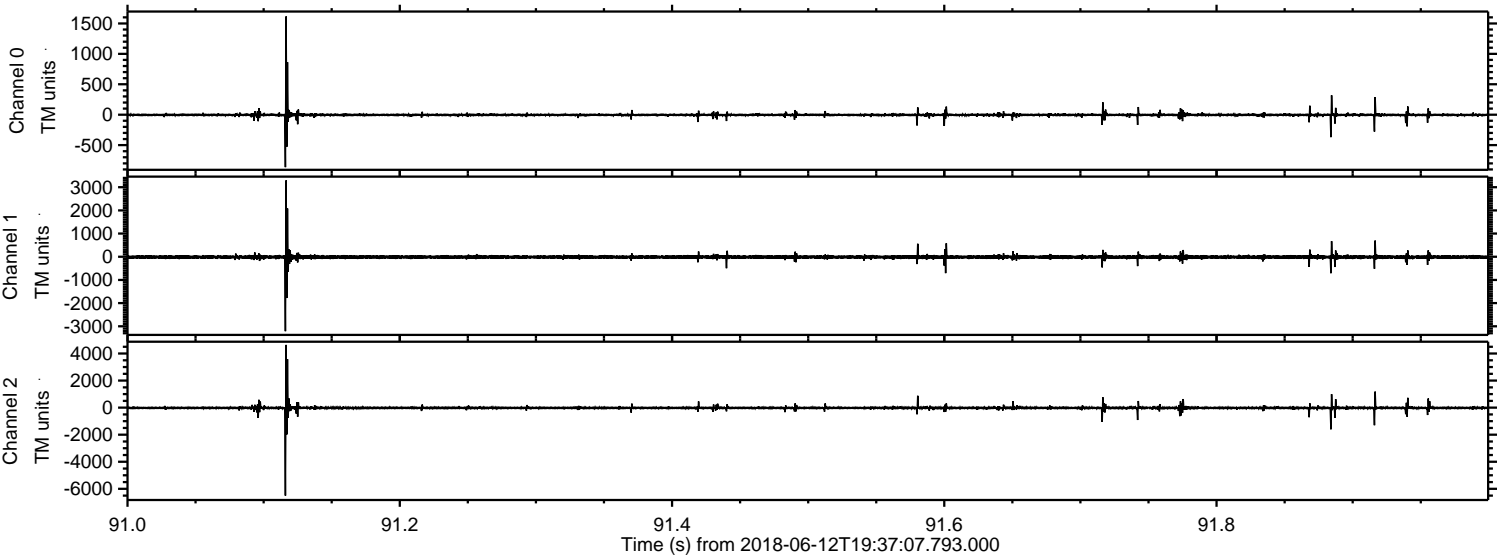

ELMAVAN 3D WAVEFORMS (Measured data sampled at 50 kHz) 51000 packets of 144 samples from 2018-06-12T19:37:07.793.000. Part 112/147

Processed Tue Jun 12 21:45:38 2018 by ELM ver.2012-10-06 from 001__elm20180612_193706__dat00.bin

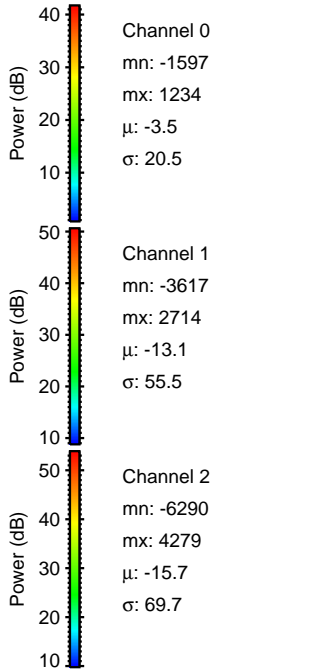
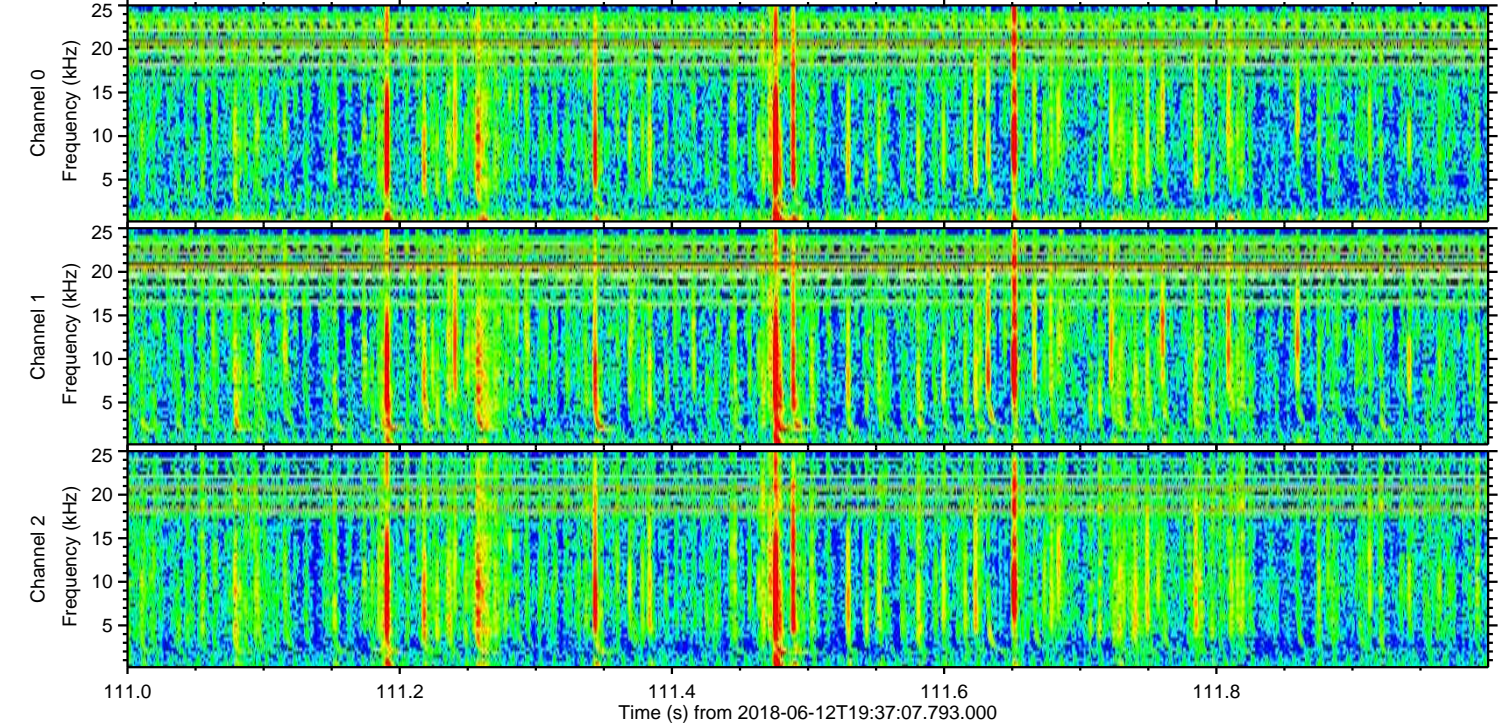
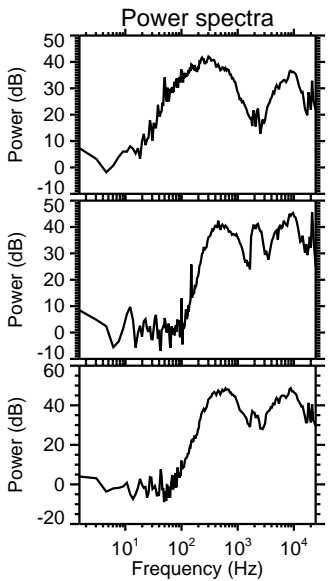
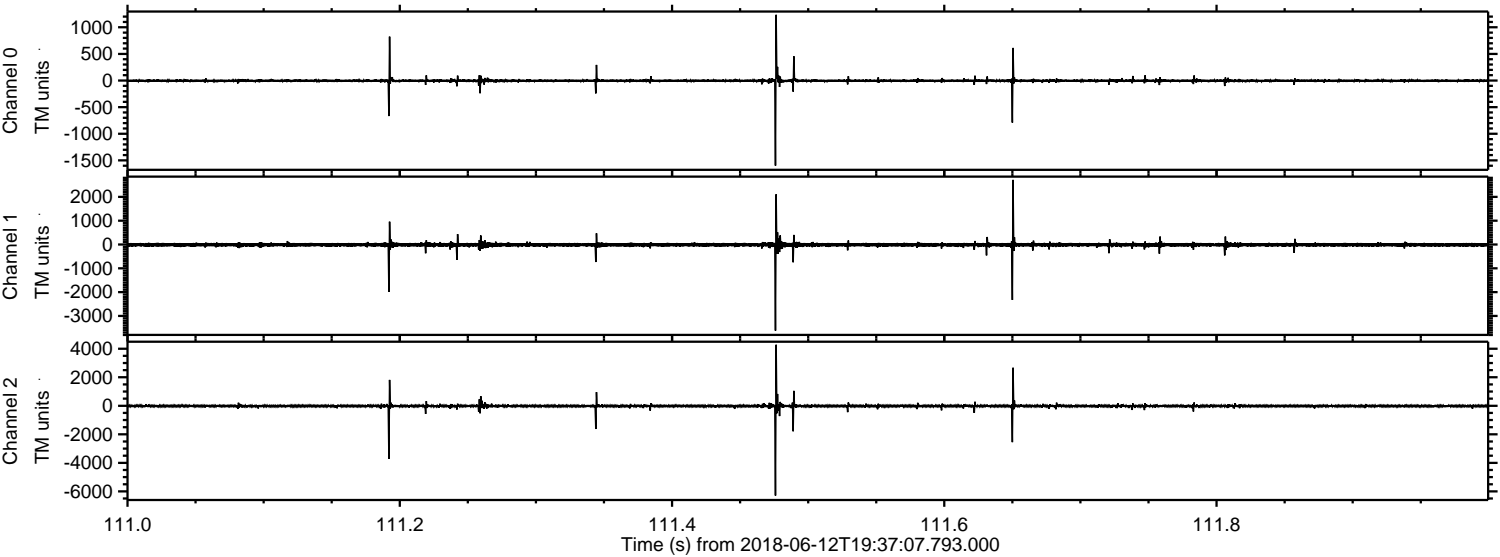

ELMAVAN 3D WAVEFORMS (Measured data sampled at 50 kHz) 51000 packets of 144 samples from 2018-06-12T19:37:07.793.000. Part 115/147

Processed Tue Jun 12 21:45:38 2018 by ELM ver.2012-10-06 from 001__elm20180612_193706__dat00.bin

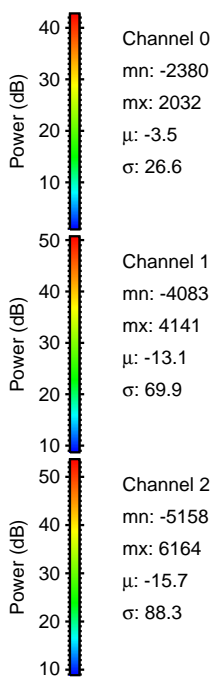
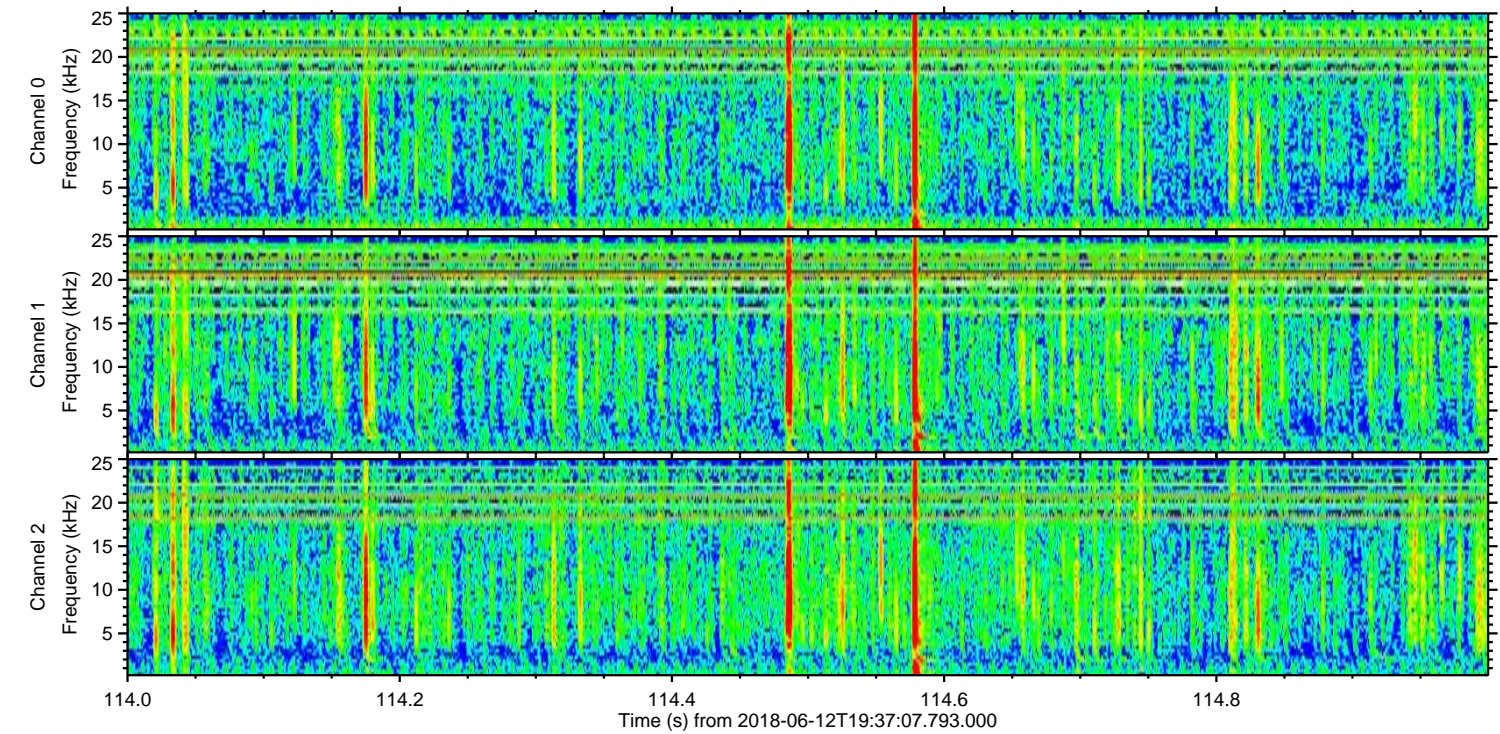
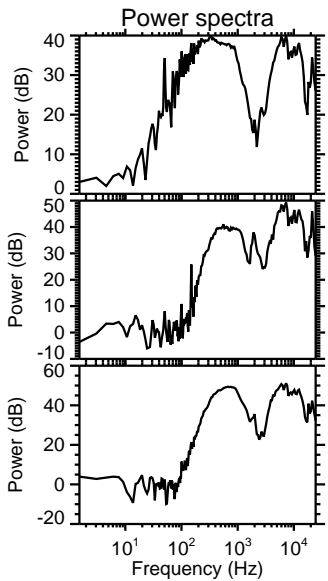
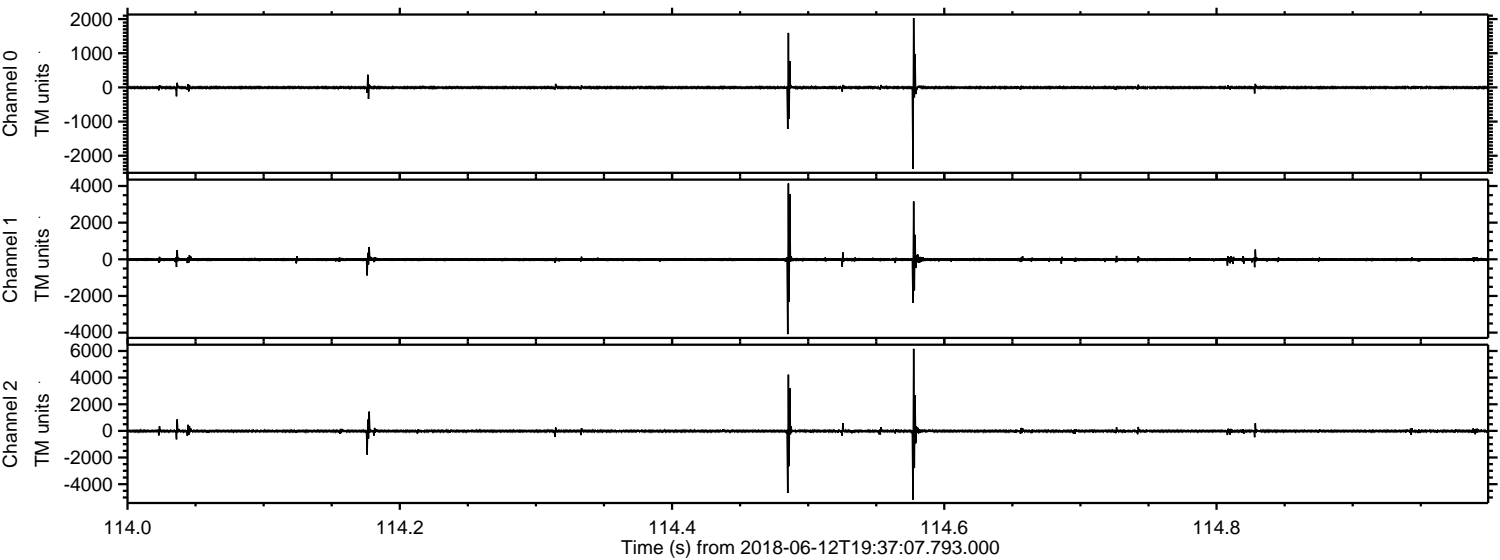

Channel 0
mn: -2380
mx: 2032
 μ : -3.5
 σ : 26.6

Channel 1
mn: -4083
mx: 4141
 μ : -13.1
 σ : 69.9

Channel 2
mn: -5158
mx: 6164
 μ : -15.7
 σ : 88.3

Processed Tue Jun 12 21:45:39 2018 by ELM ver.2012-10-06 from 001__elm20180612_193706__dat00.bin

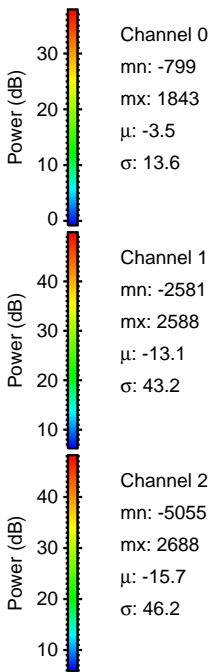
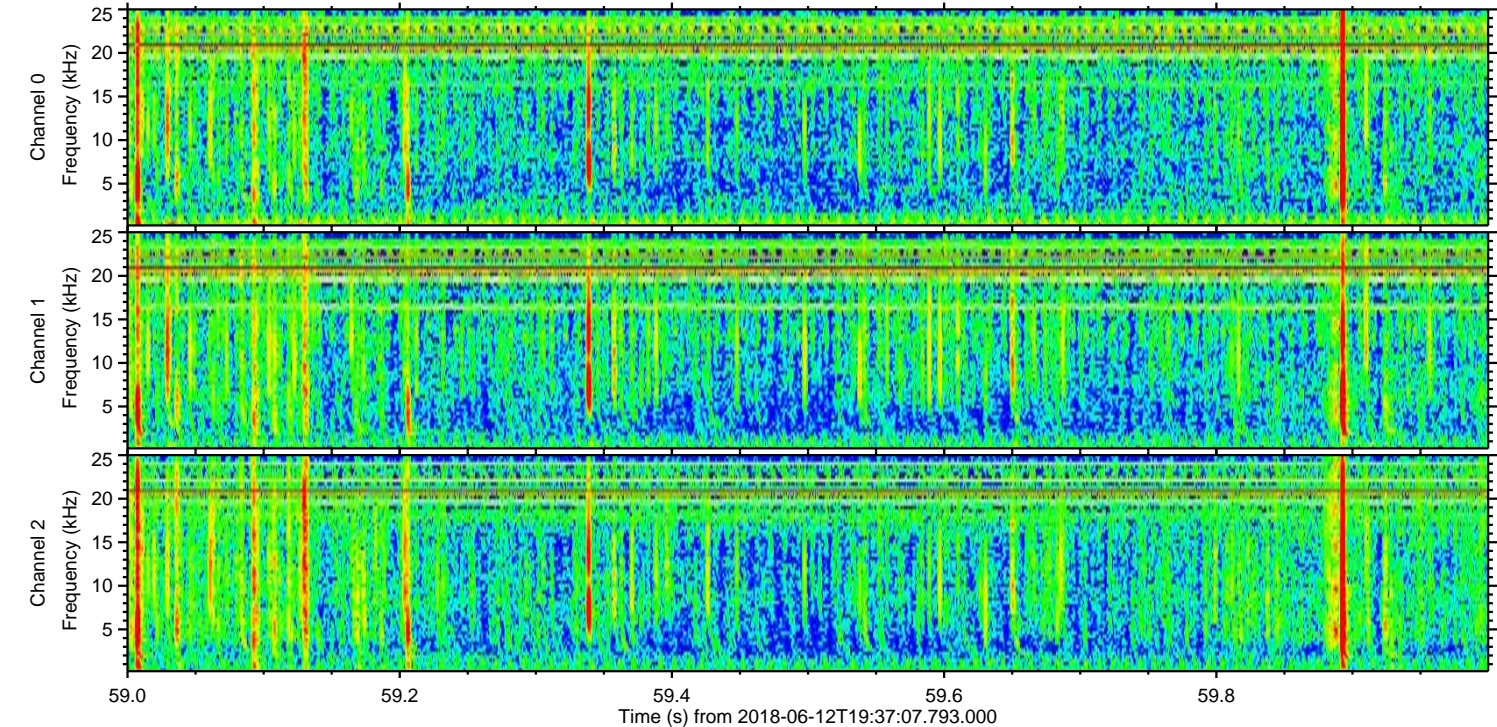
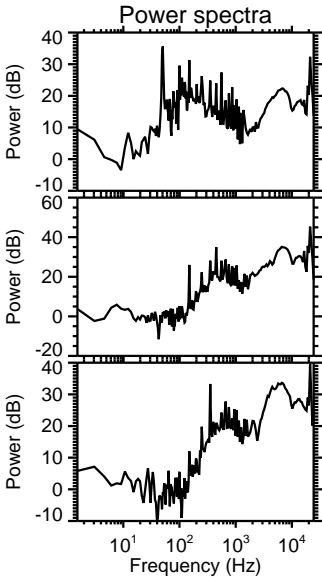
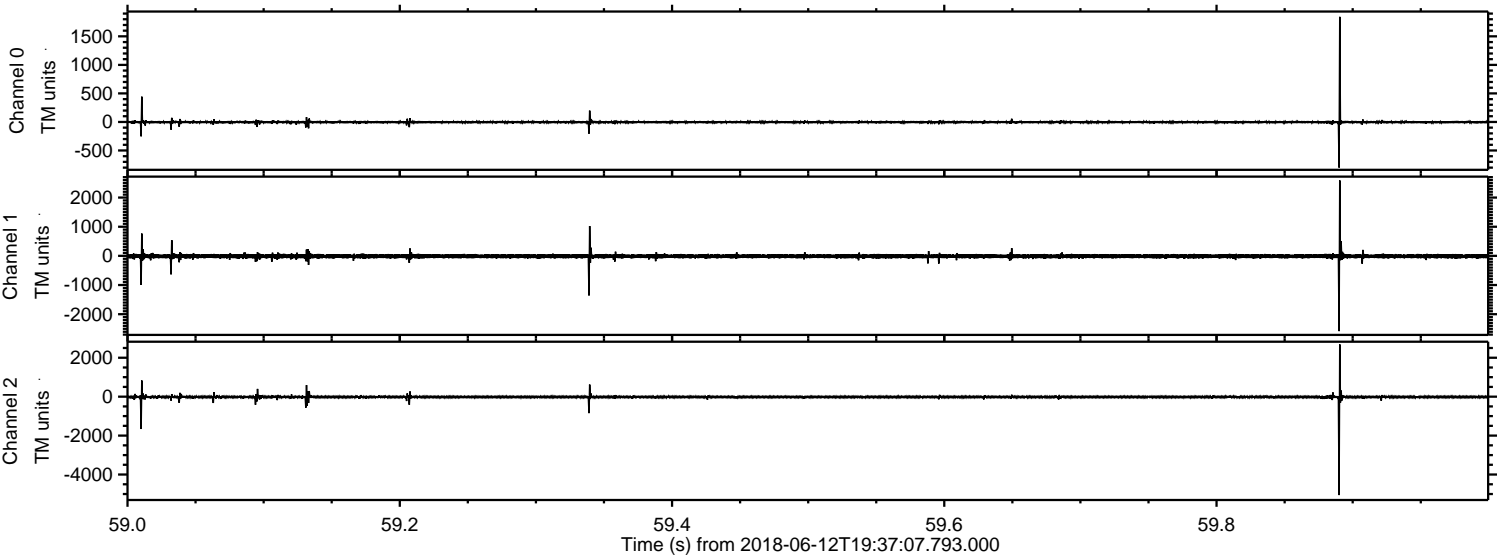

Processed Tue Jun 12 21:45:40 2018 by ELM ver.2012-10-06 from 001__elm20180612_193706__dat00.bin

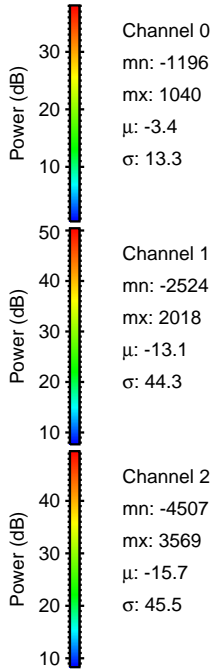
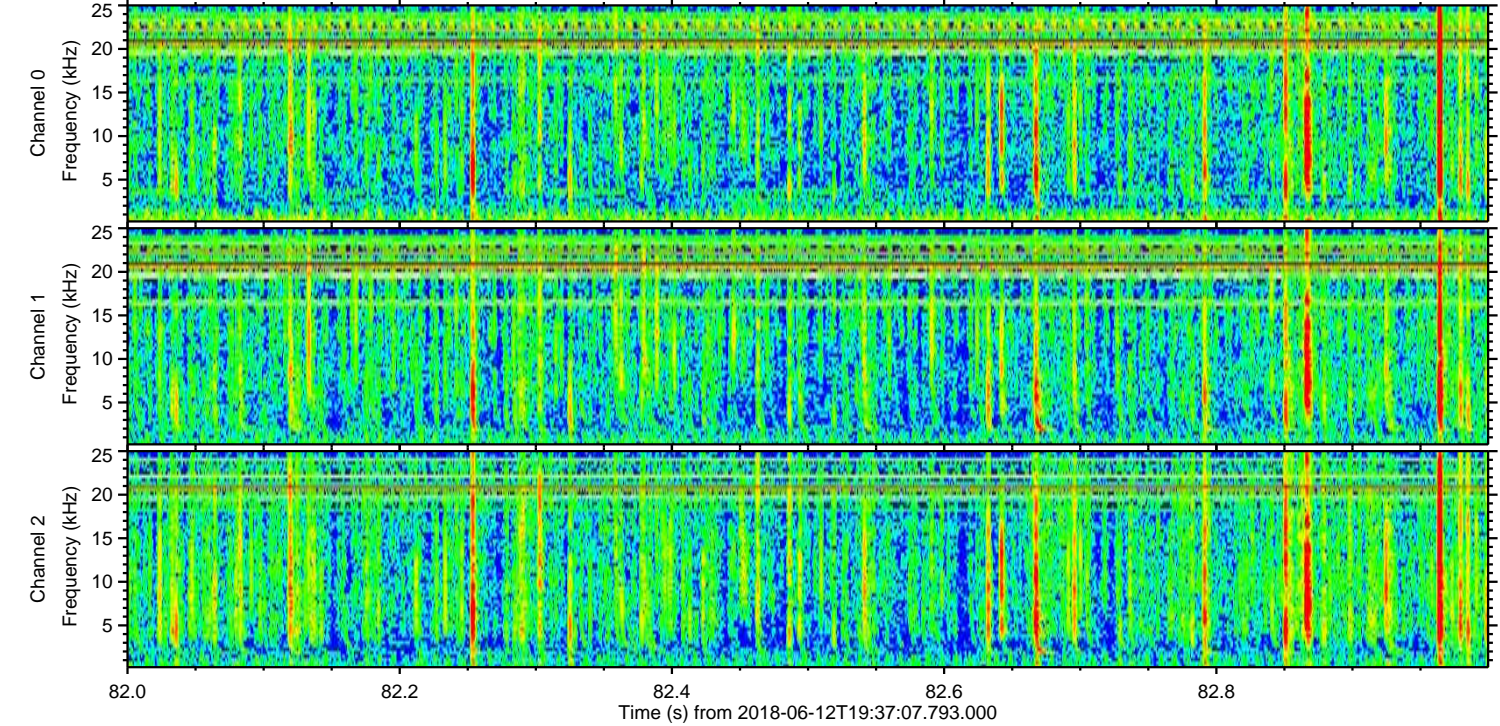
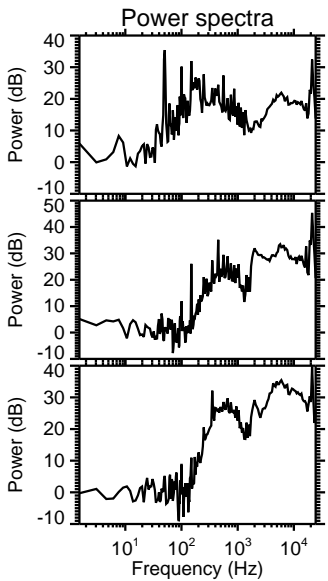
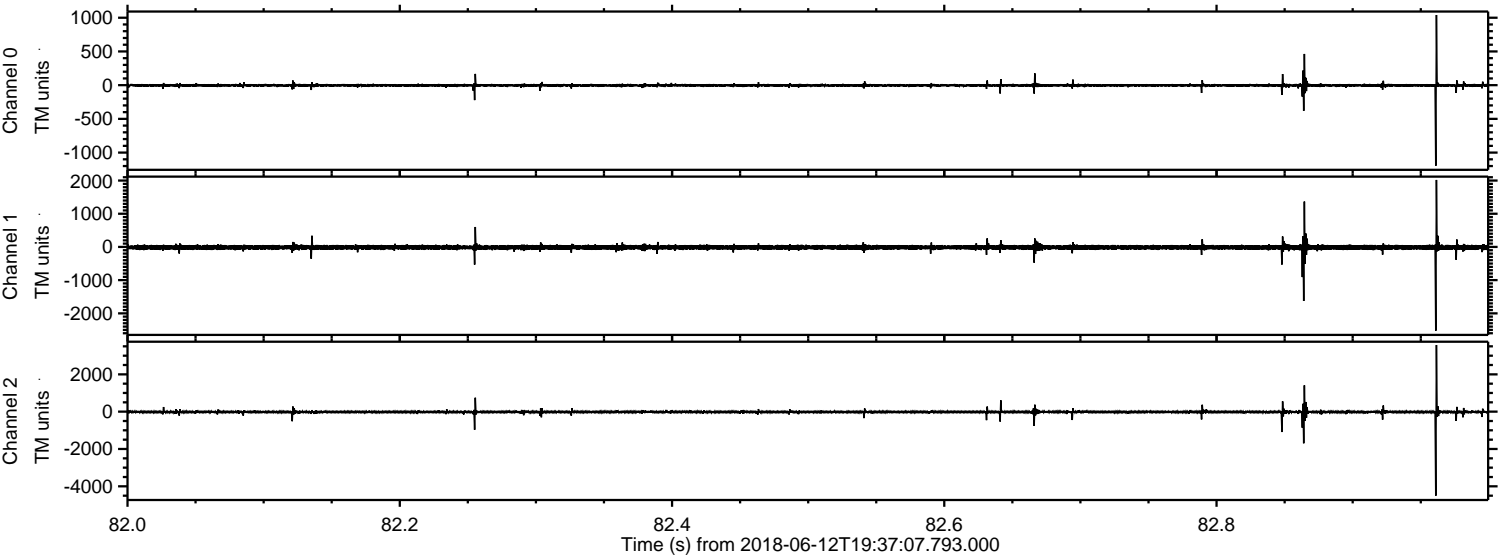

Processed Tue Jun 12 21:45:40 2018 by ELM ver.2012-10-06 from 001__elm20180612_193706__dat00.bin

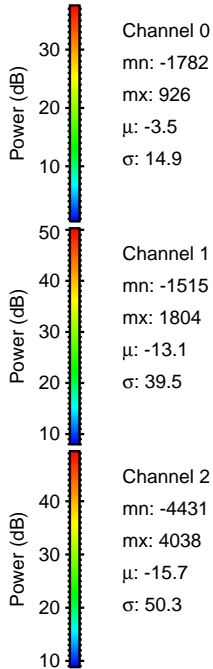
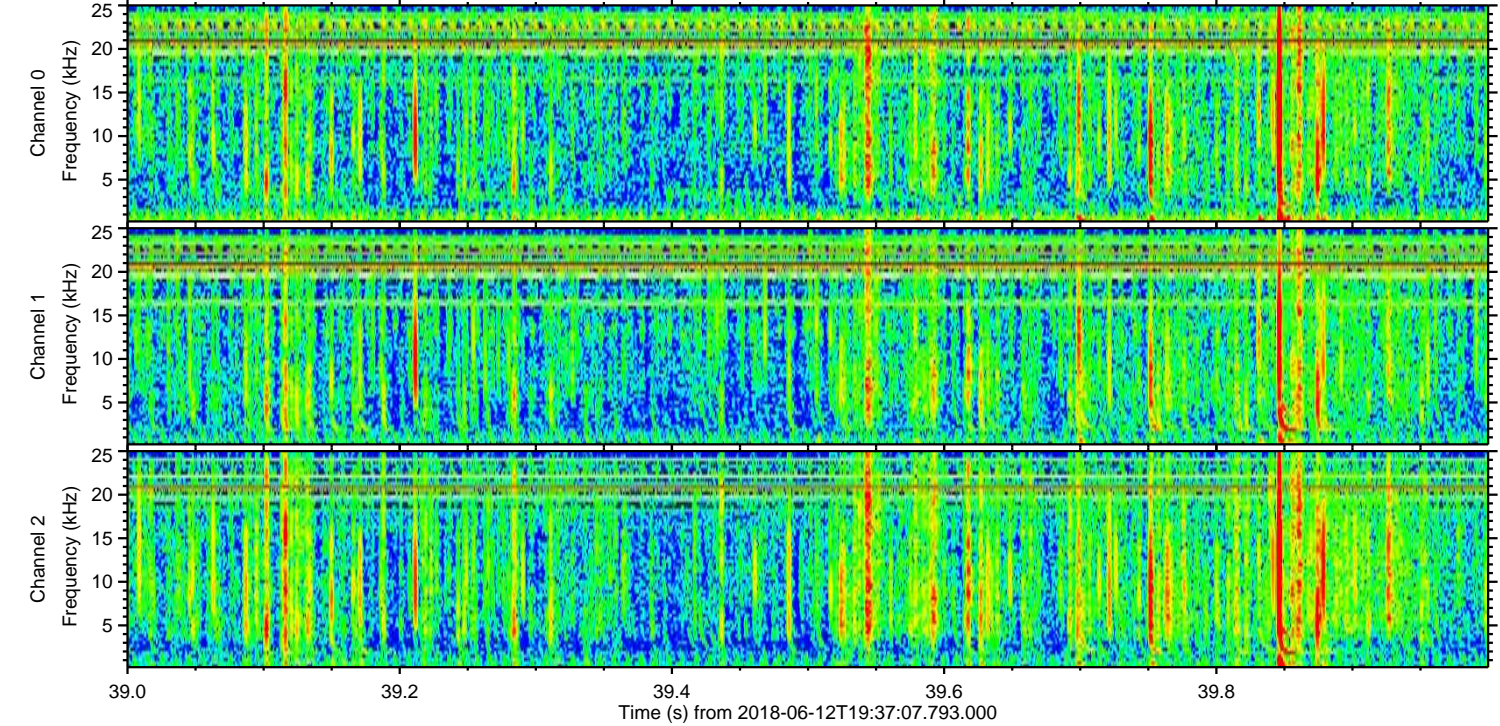
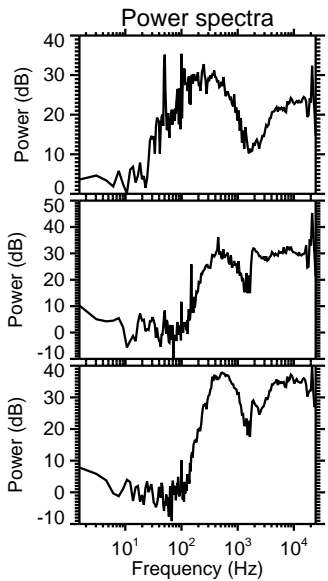
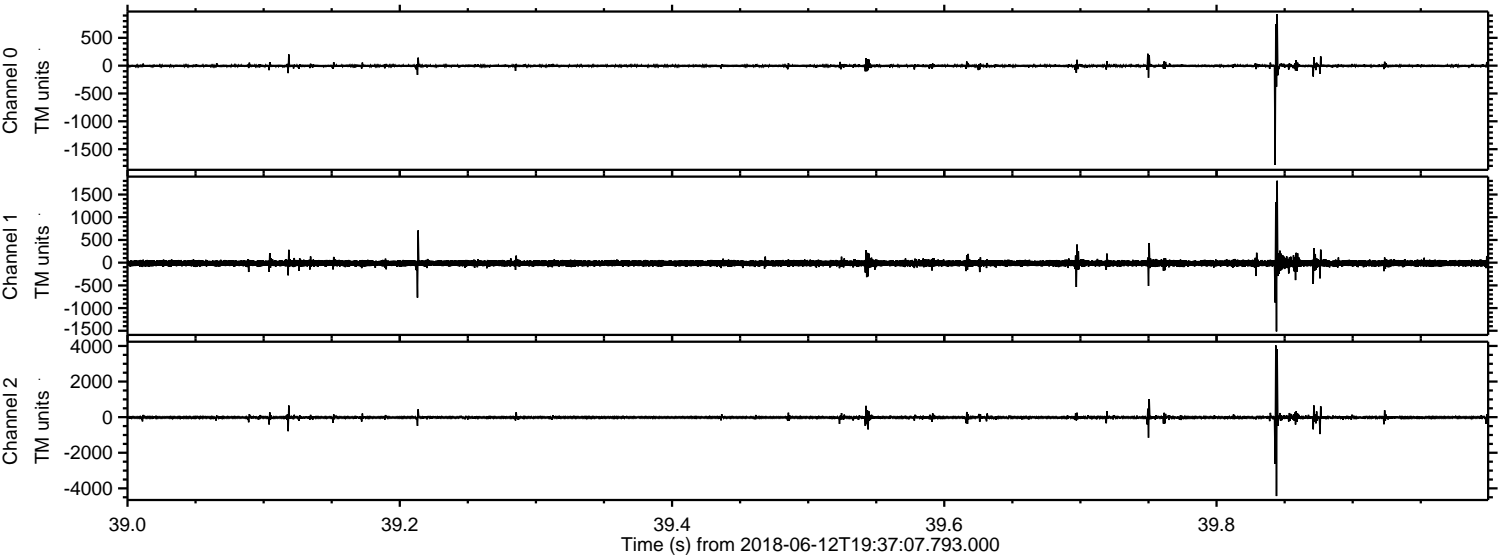

Channel 0
mn: -1782
mx: 926
 μ : -3.5
 σ : 14.9

Channel 1
mn: -1515
mx: 1804
 μ : -13.1
 σ : 39.5

Channel 2
mn: -4431
mx: 4038
 μ : -15.7
 σ : 50.3

Processed Tue Jun 12 21:45:41 2018 by ELM ver.2012-10-06 from 001__elm20180612_193706__dat00.bin

