

ELMAVAN 3D WAVEFORMS (Measured data sampled at 50 kHz) 51000 packets of 144 samples from 2018-06-12T19:22:07.186.999.

Processed Tue Jun 12 21:30:15 2018 by ELM ver.2012-10-06 from 001__elm20180612_192206__dat00.bin

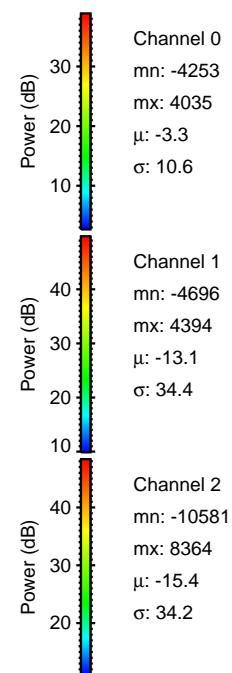
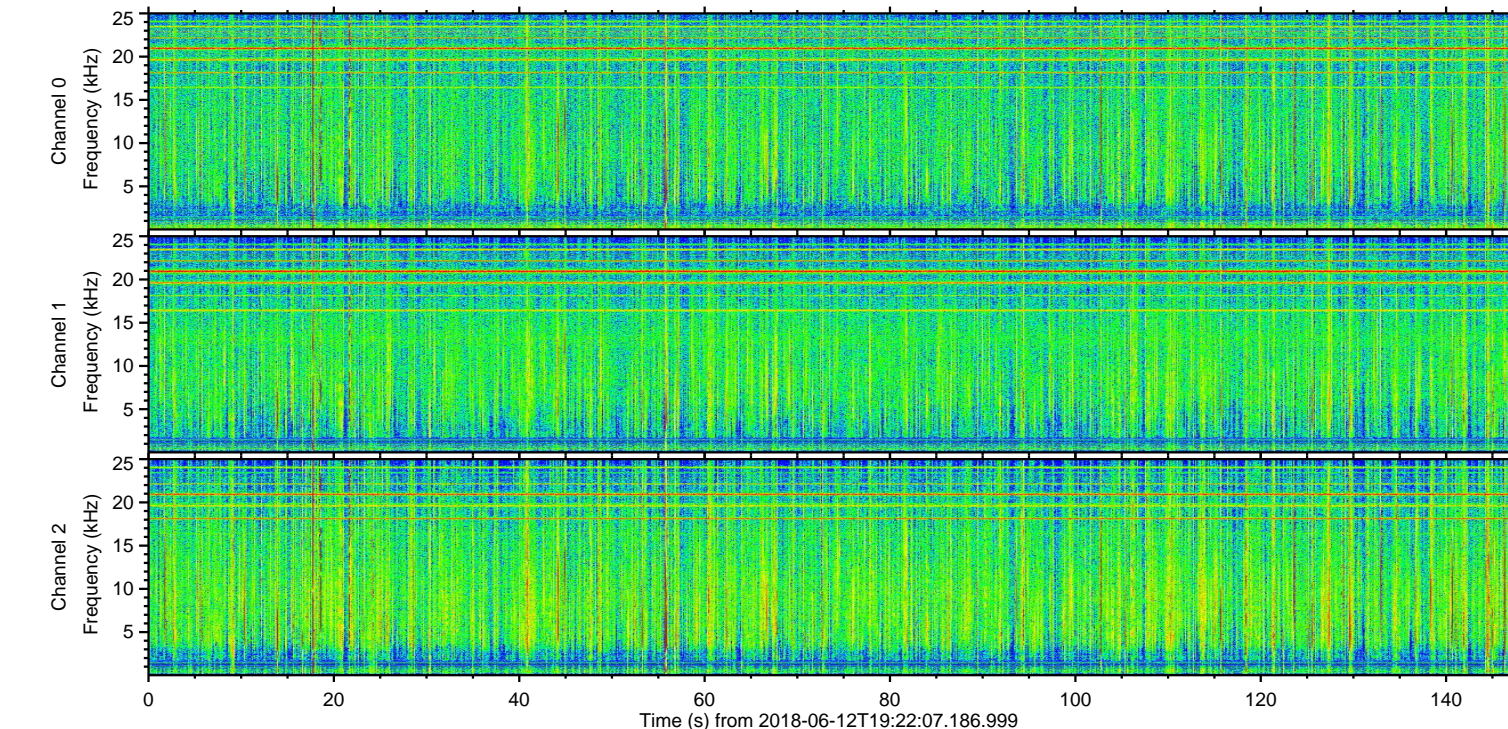
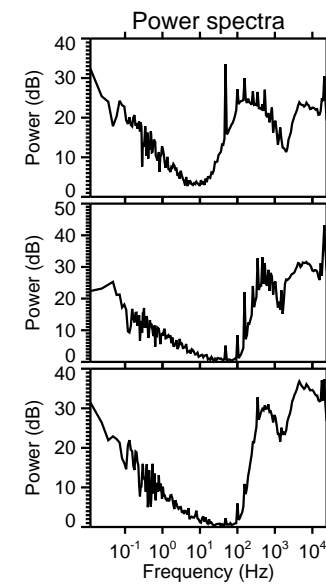
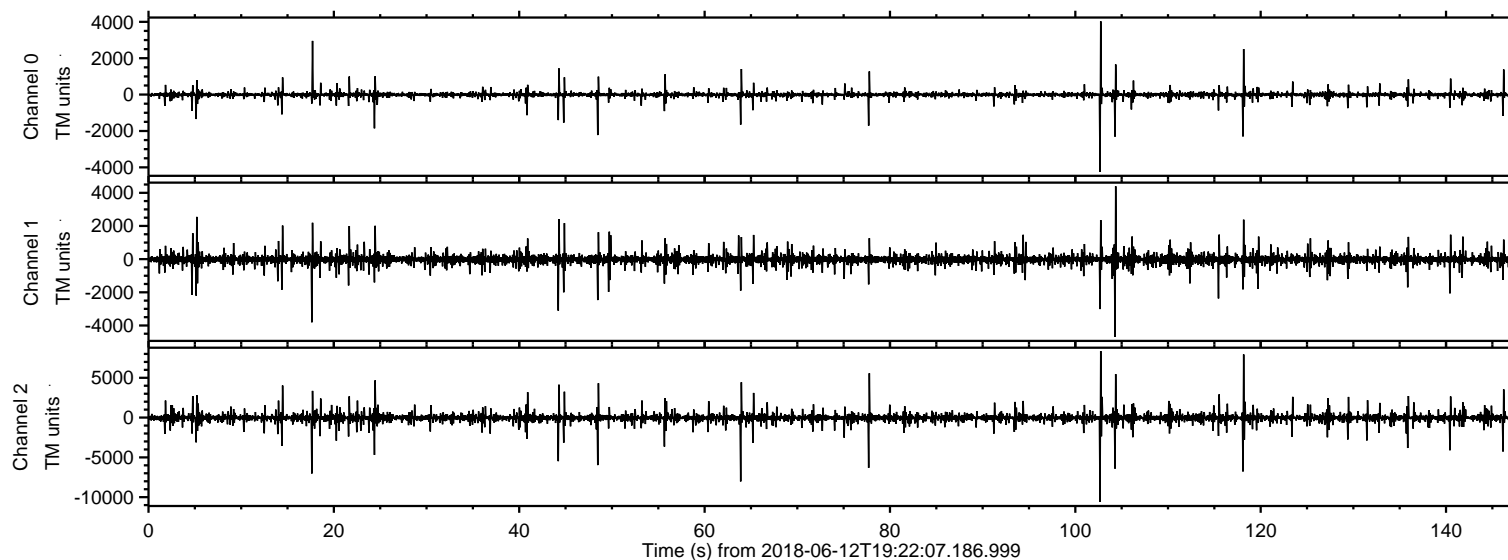

ELMAVAN 3D WAVEFORMS (Measured data sampled at 50 kHz) 51000 packets of 144 samples from 2018-06-12T19:22:07.186.999. Part 103/147

Processed Tue Jun 12 21:30:21 2018 by ELM ver.2012-10-06 from 001__elm20180612_192206__dat00.bin

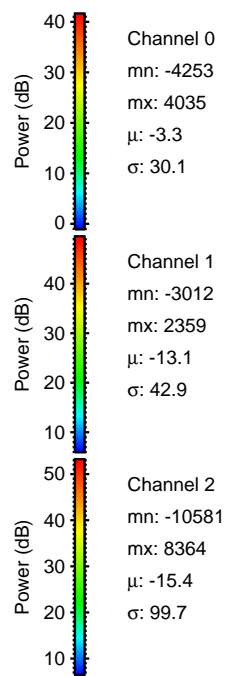
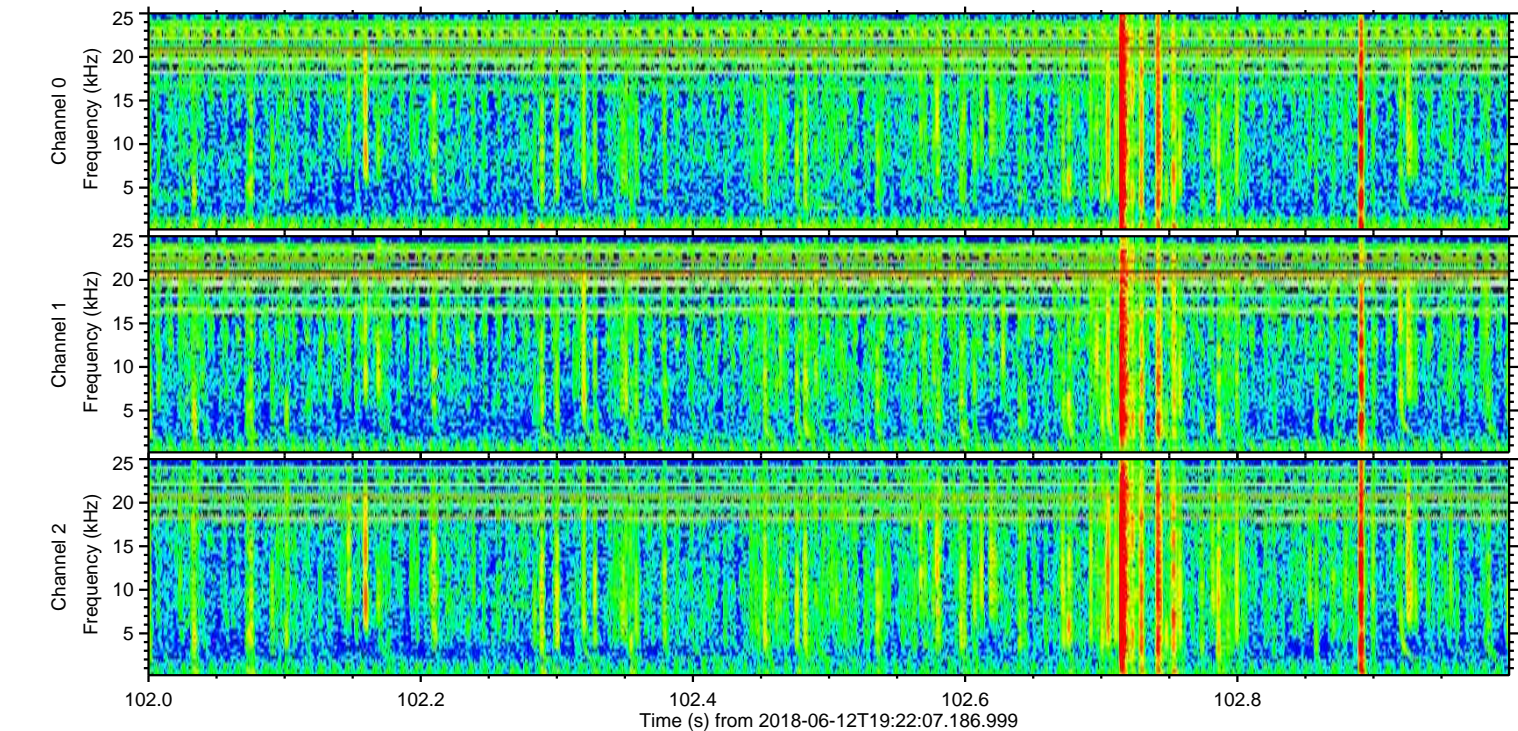
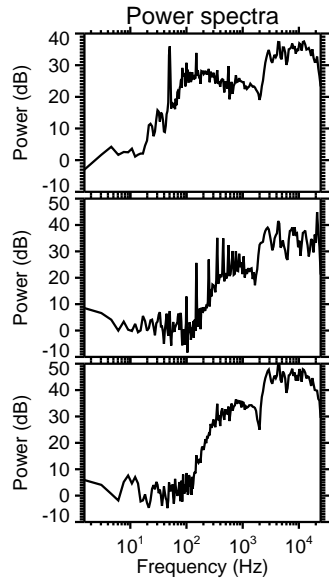
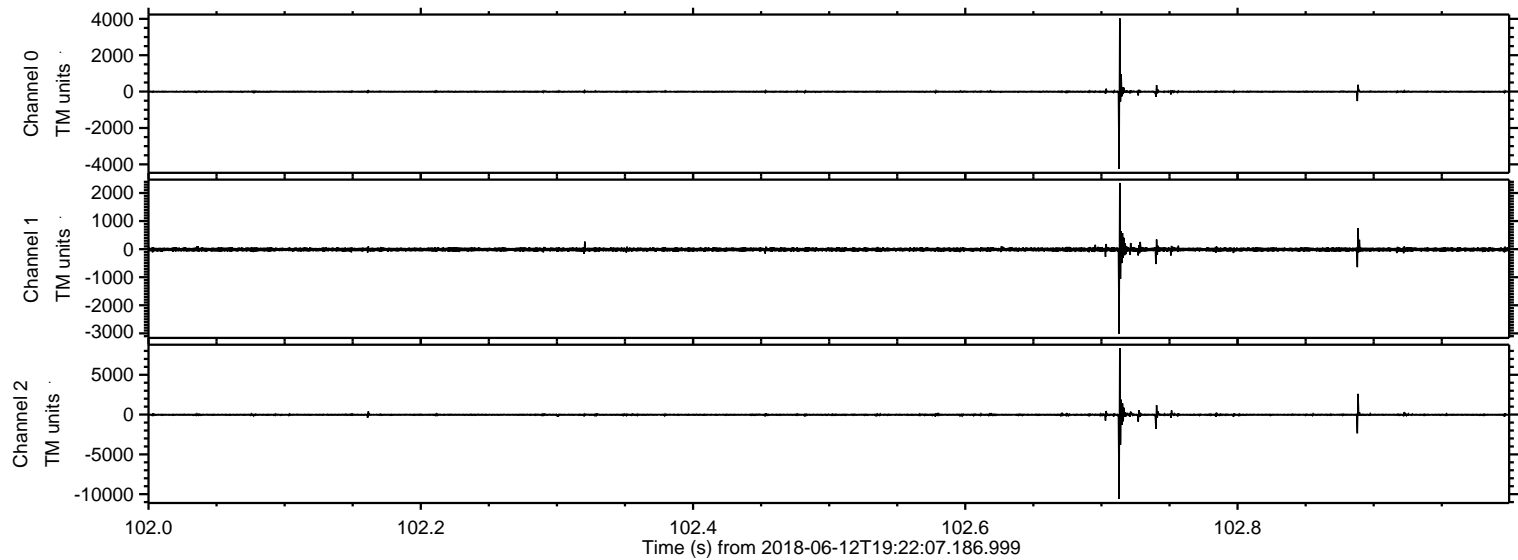

Processed Tue Jun 12 21:30:22 2018 by ELM ver.2012-10-06 from 001__elm20180612_192206__dat00.bin

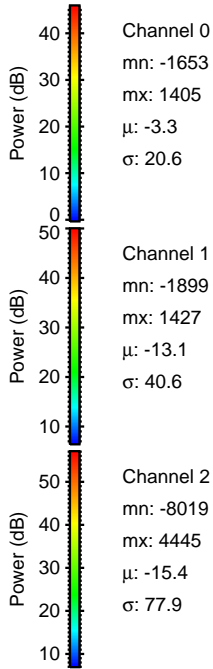
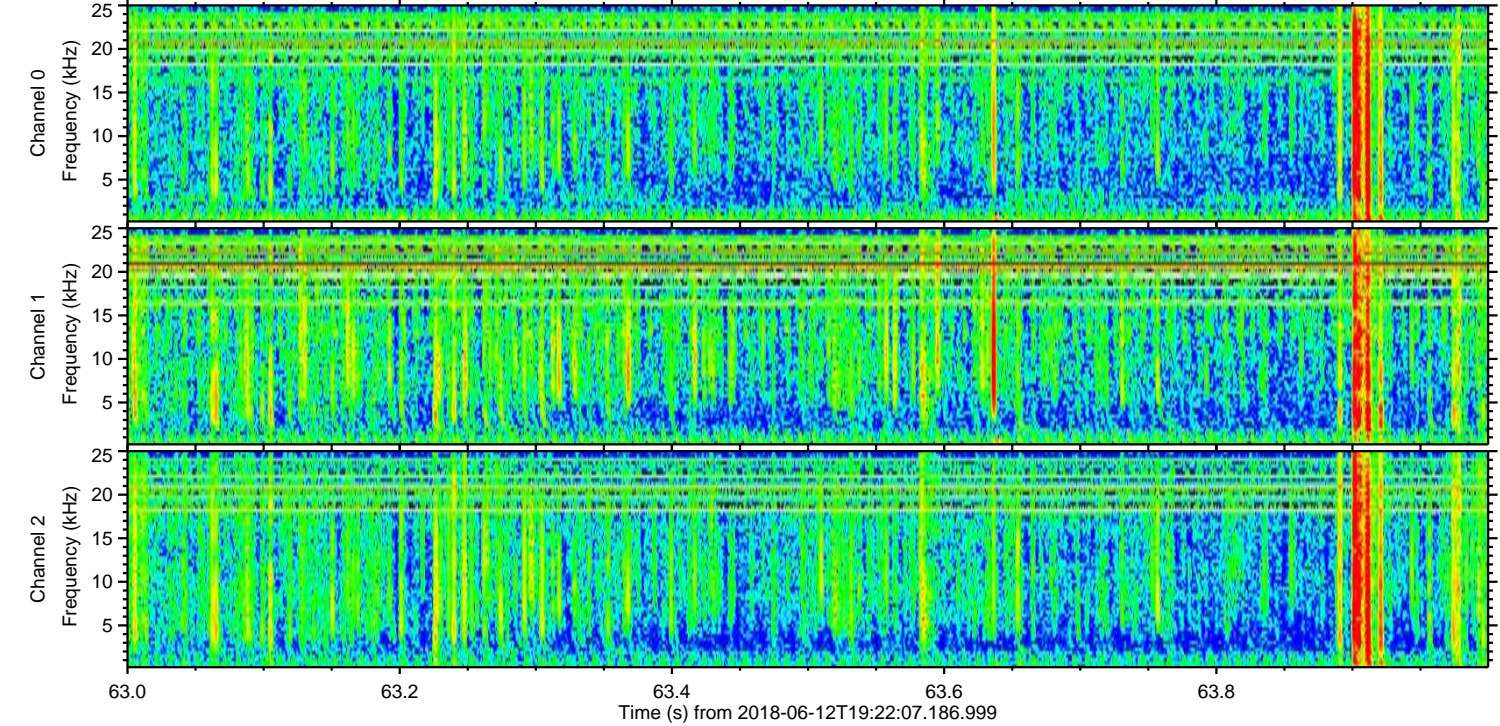
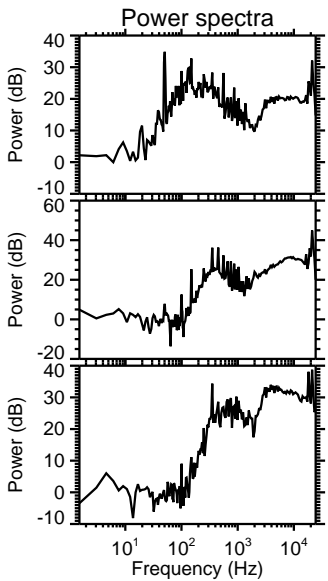
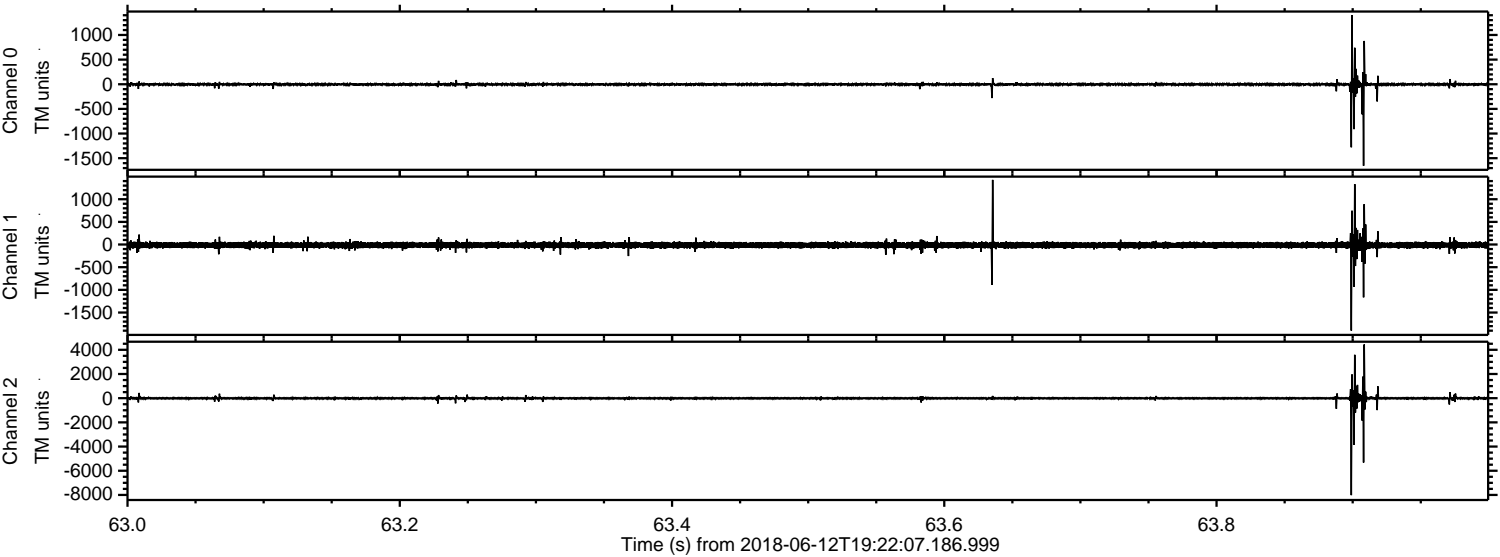

Channel 0
mn: -1653
mx: 1405
 μ : -3.3
 σ : 20.6

Channel 1
mn: -1899
mx: 1427
 μ : -13.1
 σ : 40.6

Channel 2
mn: -8019
mx: 4445
 μ : -15.4
 σ : 77.9

ELMAVAN 3D WAVEFORMS (Measured data sampled at 50 kHz) 51000 packets of 144 samples from 2018-06-12T19:22:07.186.999. Part 119/147

Processed Tue Jun 12 21:30:22 2018 by ELM ver.2012-10-06 from 001__elm20180612_192206__dat00.bin

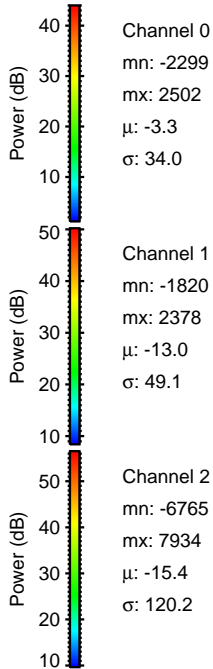
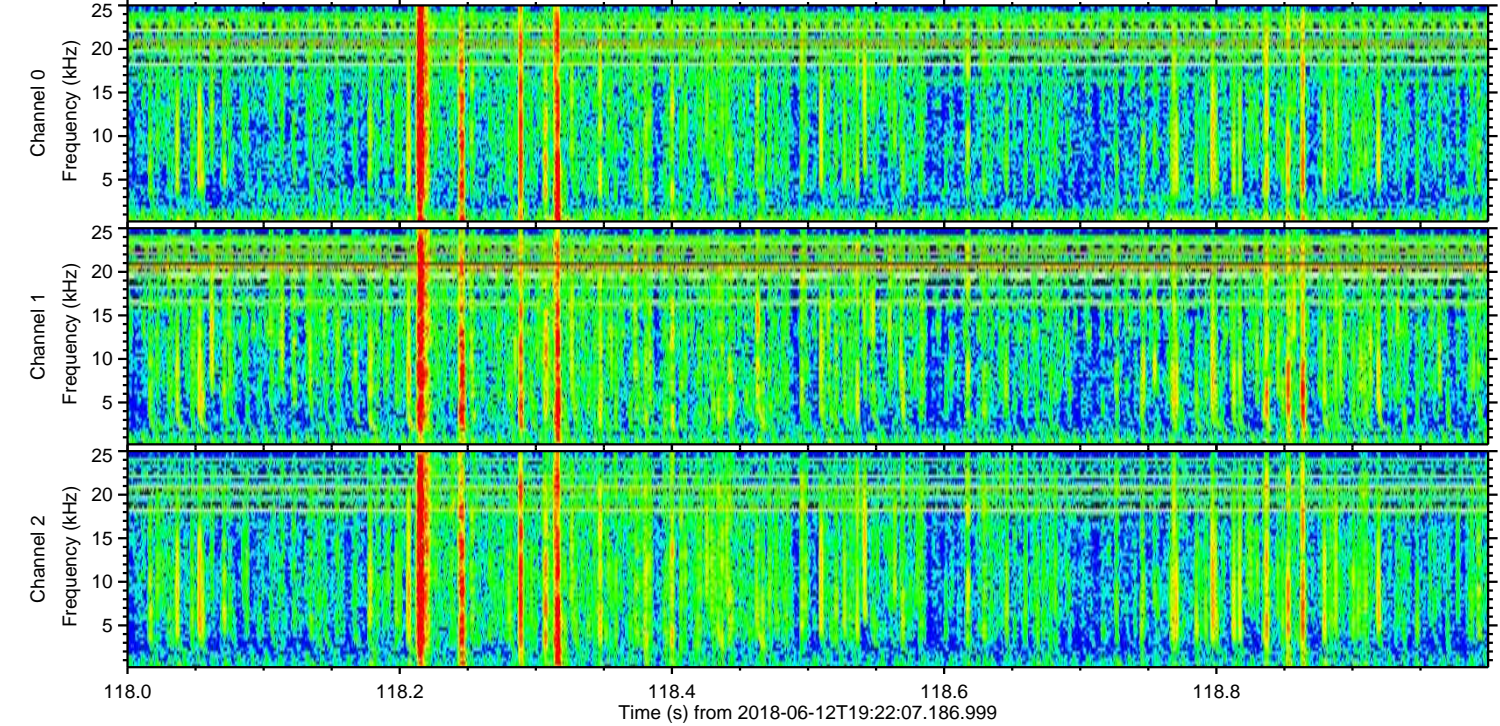
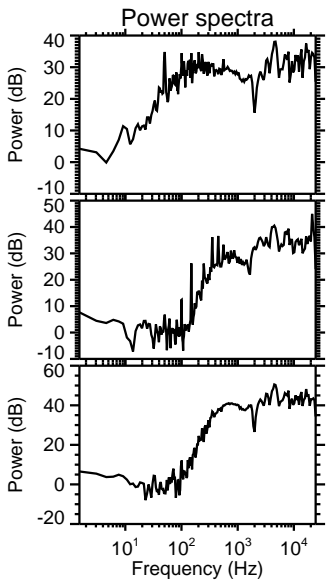
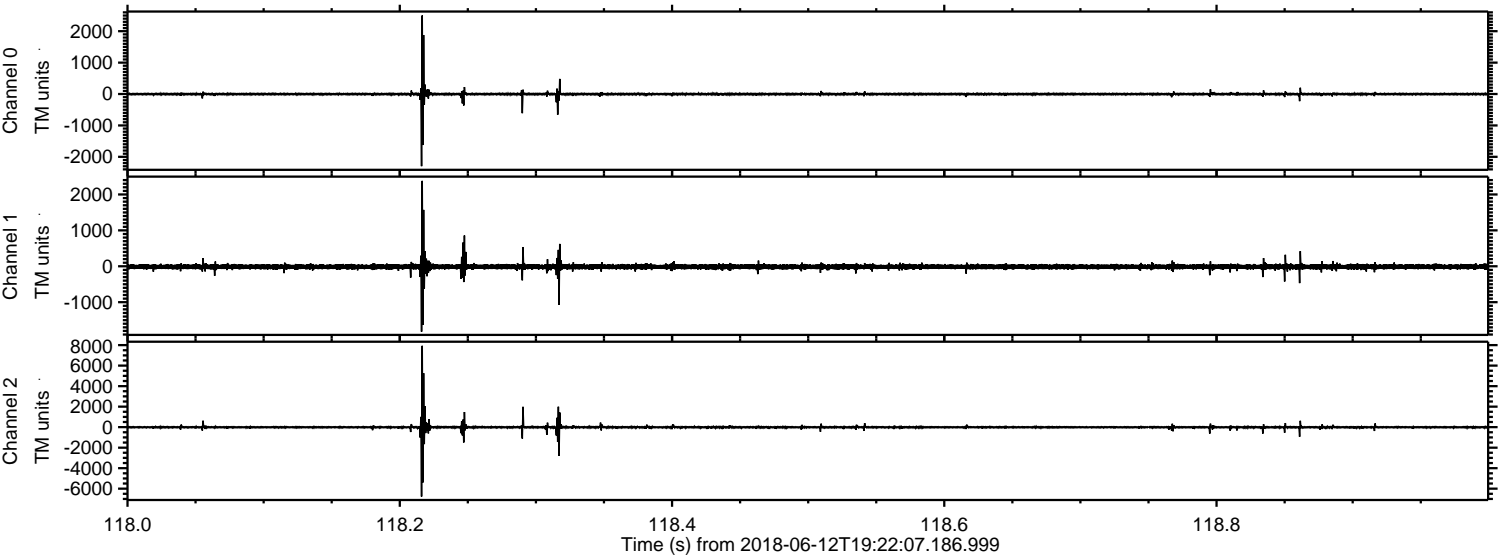

ELMAVAN 3D WAVEFORMS (Measured data sampled at 50 kHz) 51000 packets of 144 samples from 2018-06-12T19:22:07.186.999. Part 18/147

Processed Tue Jun 12 21:30:23 2018 by ELM ver.2012-10-06 from 001__elm20180612_192206__dat00.bin

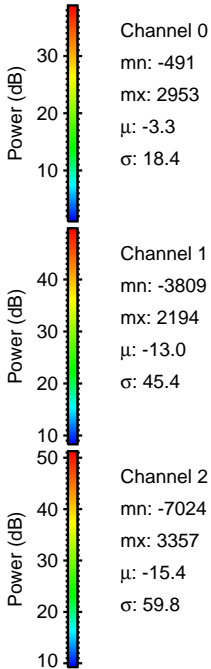
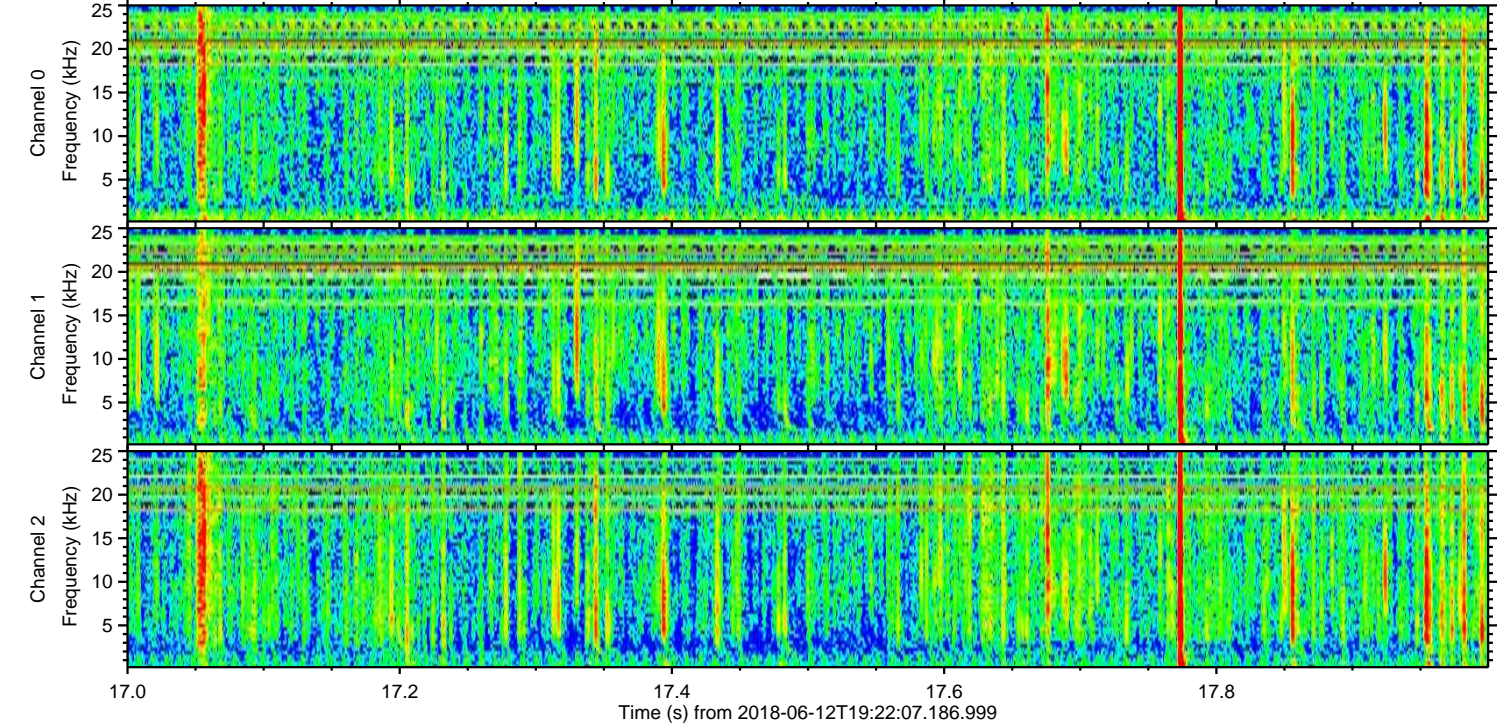
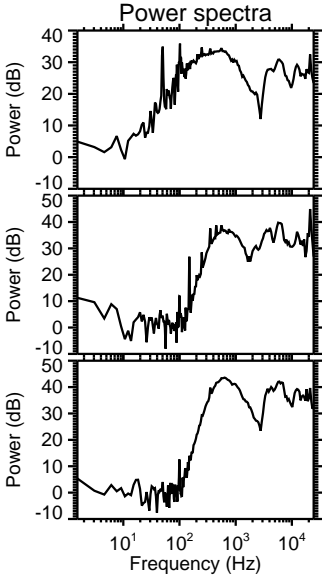
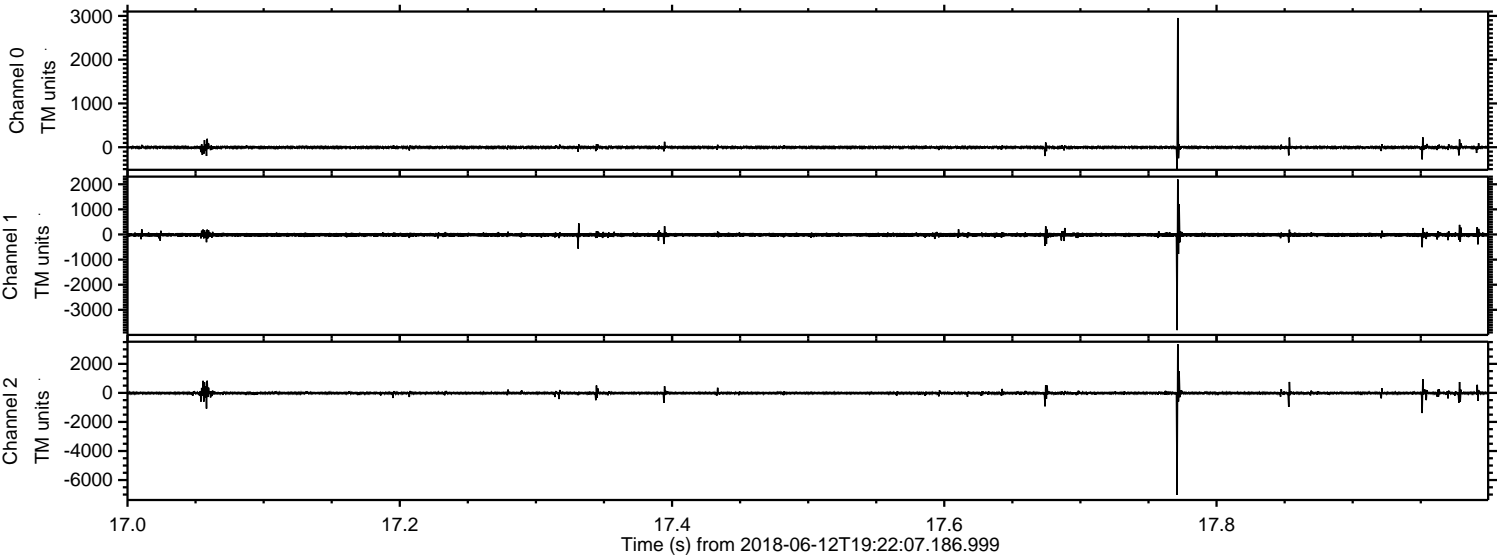

ELMAVAN 3D WAVEFORMS (Measured data sampled at 50 kHz) 51000 packets of 144 samples from 2018-06-12T19:22:07.186.999. Part 105/147

Processed Tue Jun 12 21:30:23 2018 by ELM ver.2012-10-06 from 001__elm20180612_192206__dat00.bin

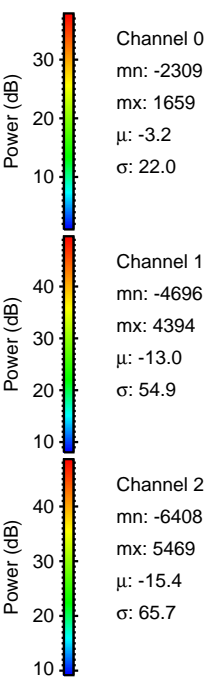
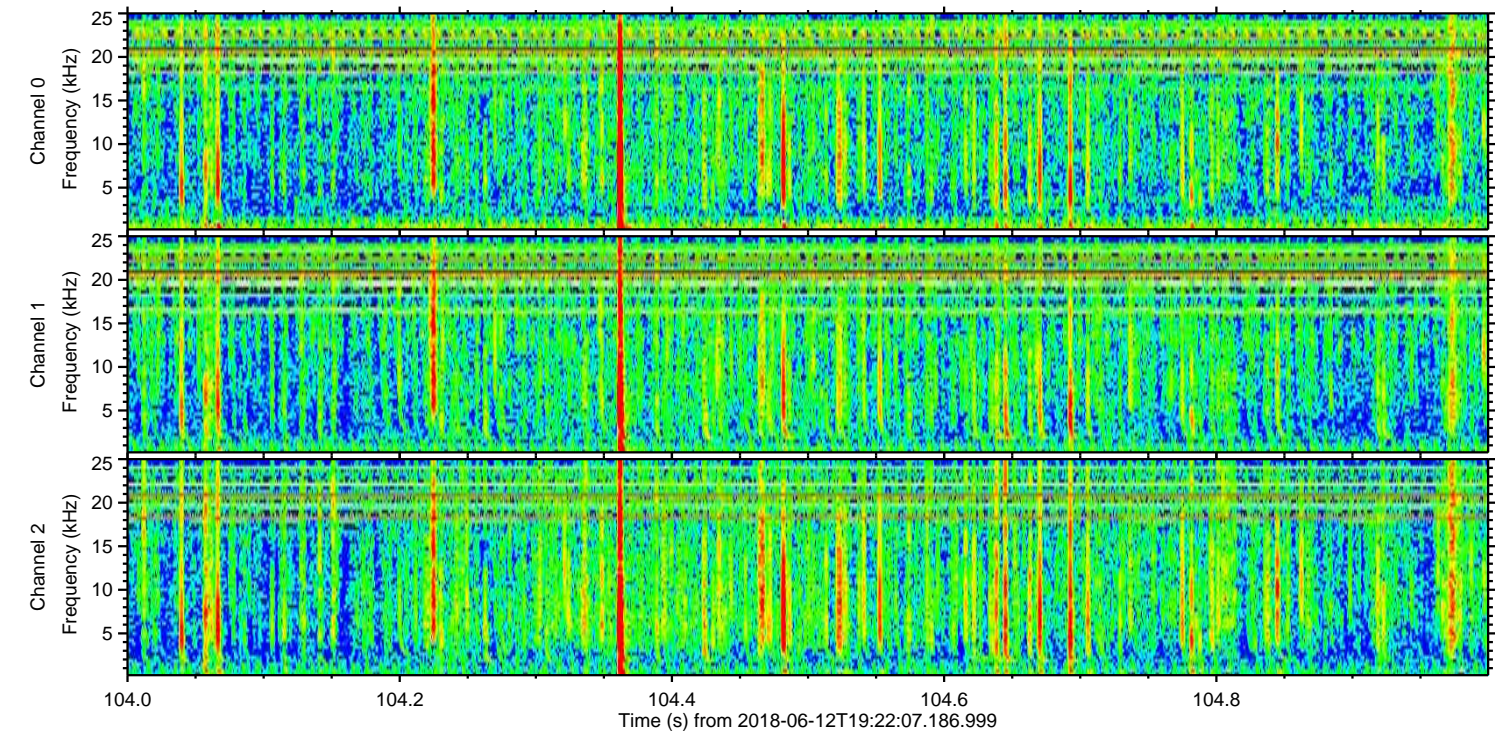
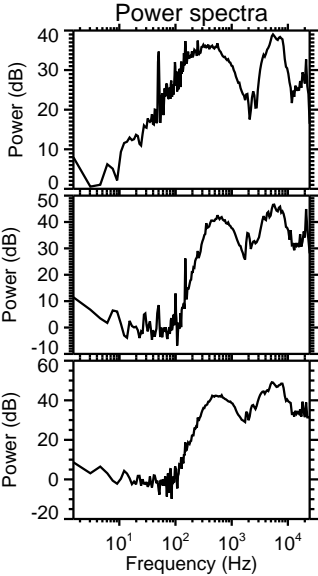
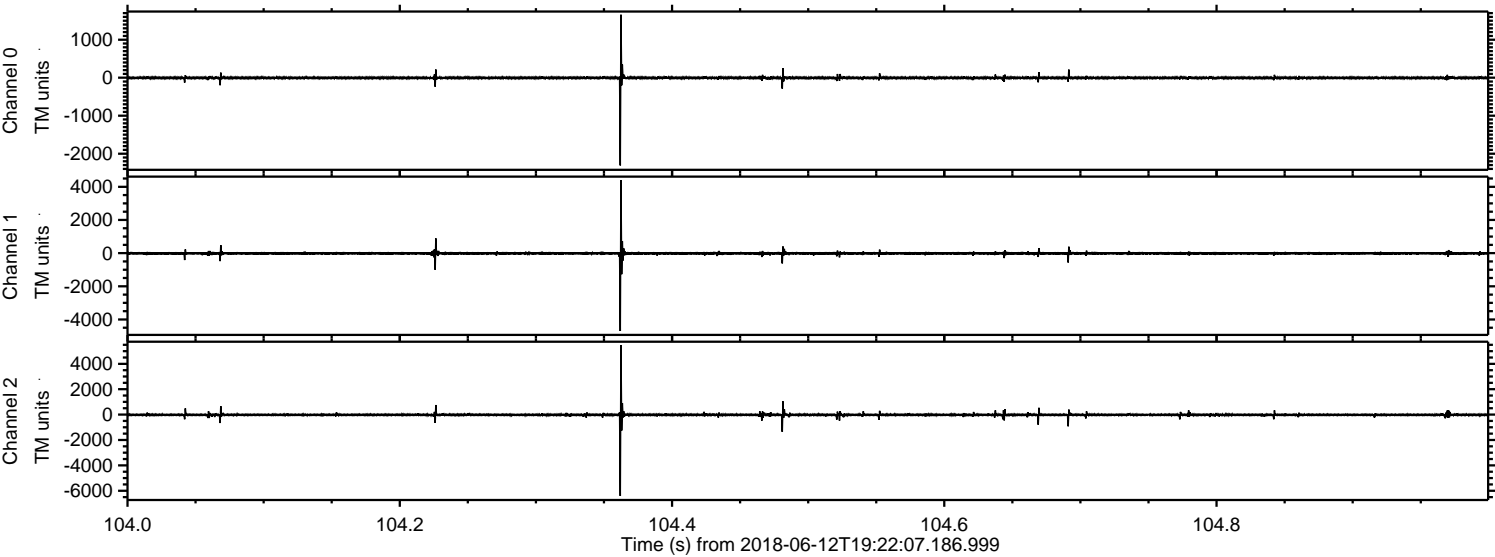

Processed Tue Jun 12 21:30:24 2018 by ELM ver.2012-10-06 from 001__elm20180612_192206__dat00.bin

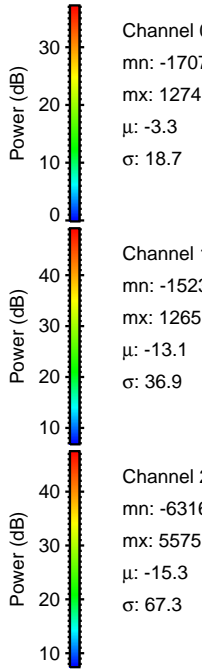
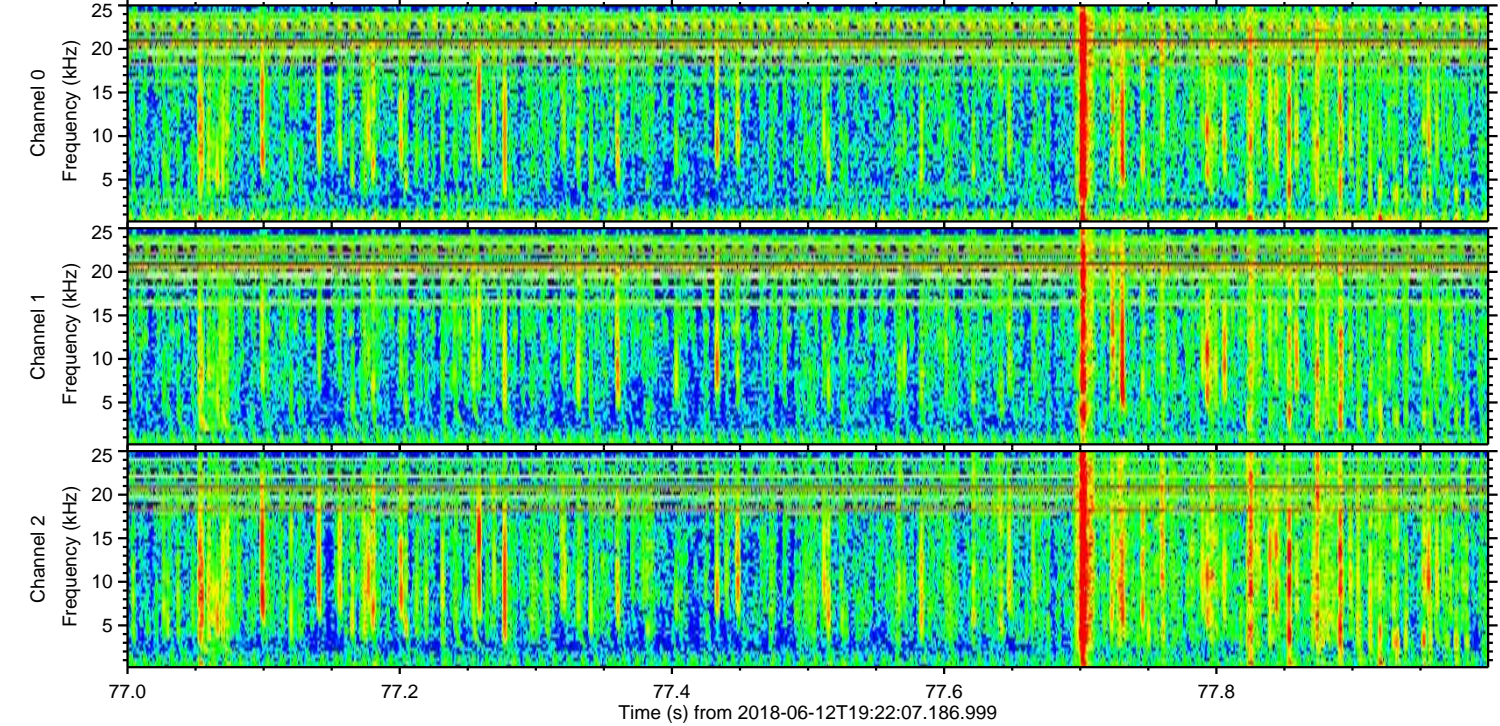
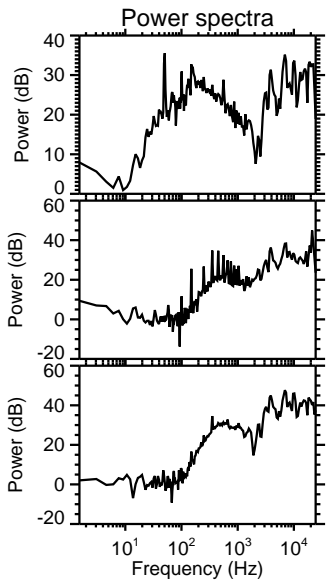
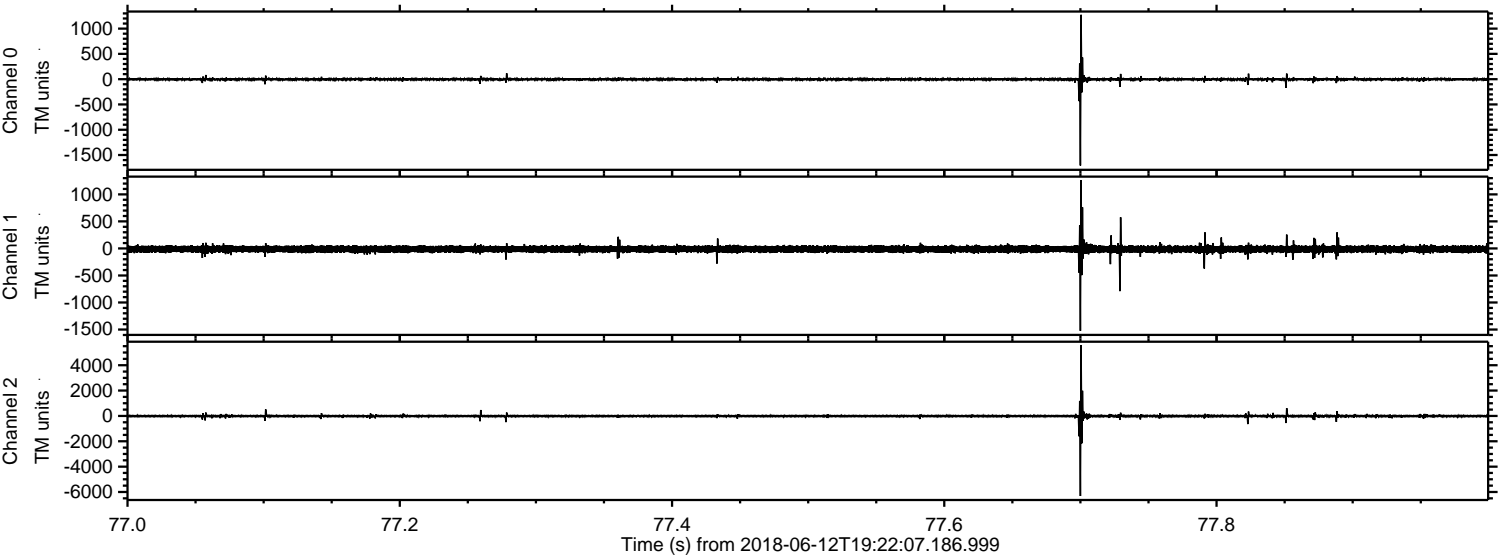

Processed Tue Jun 12 21:30:25 2018 by ELM ver.2012-10-06 from 001__elm20180612_192206__dat00.bin

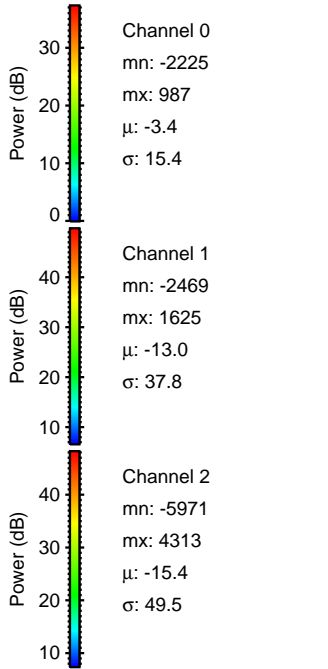
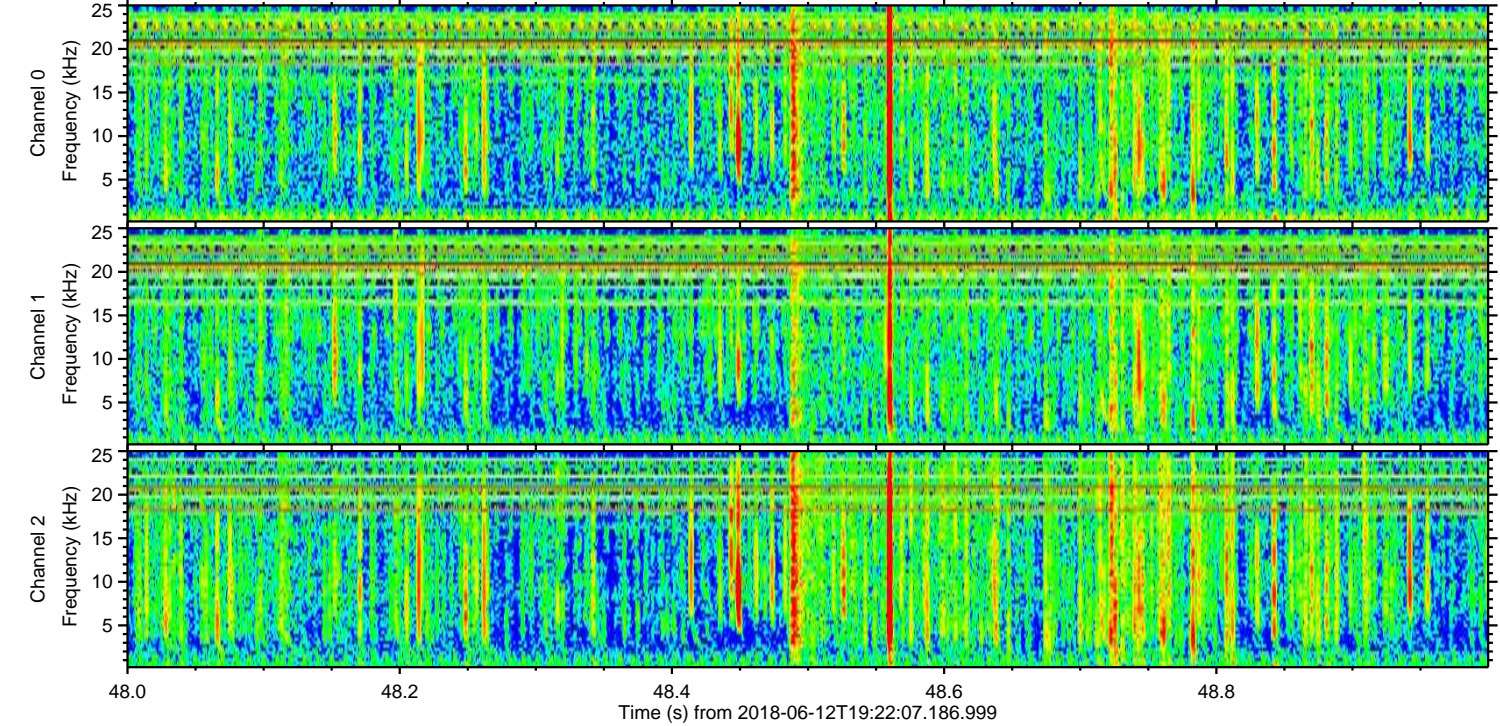
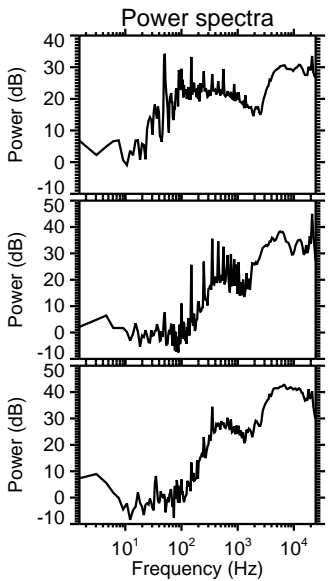
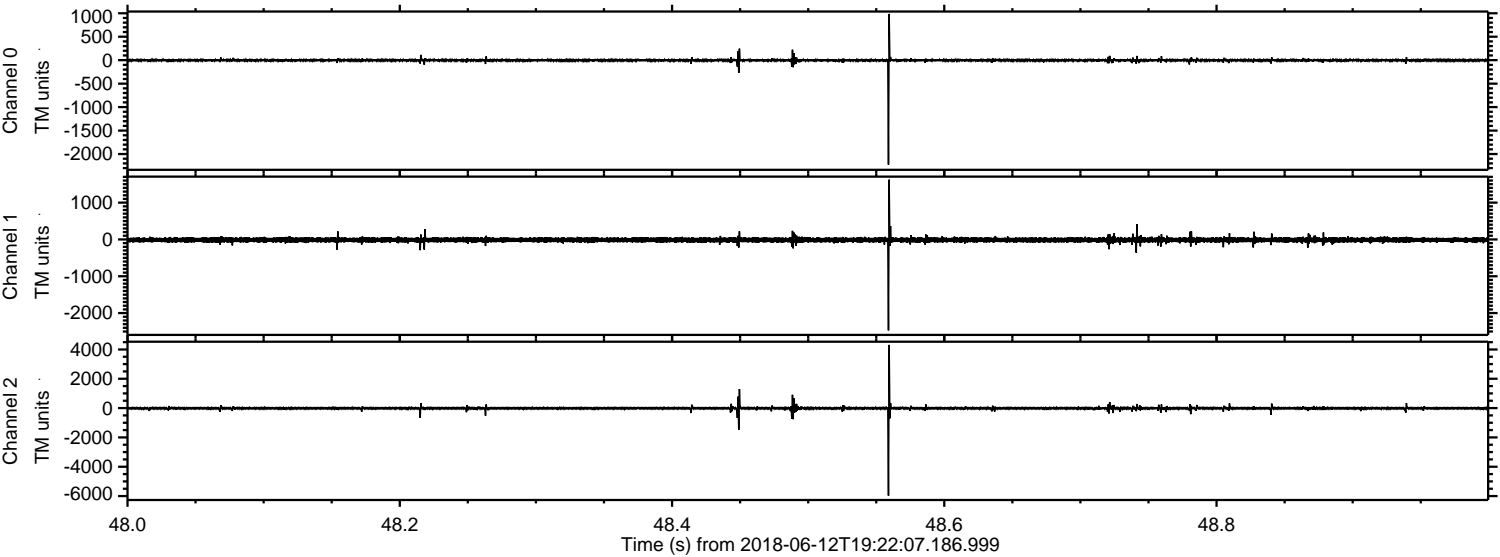

Processed Tue Jun 12 21:30:25 2018 by ELM ver.2012-10-06 from 001__elm20180612_192206__dat00.bin

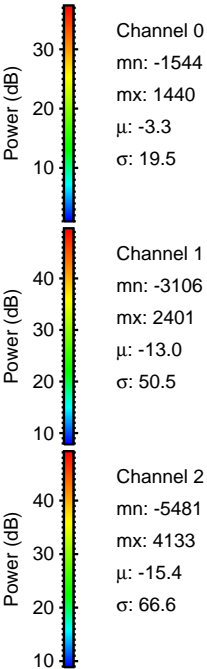
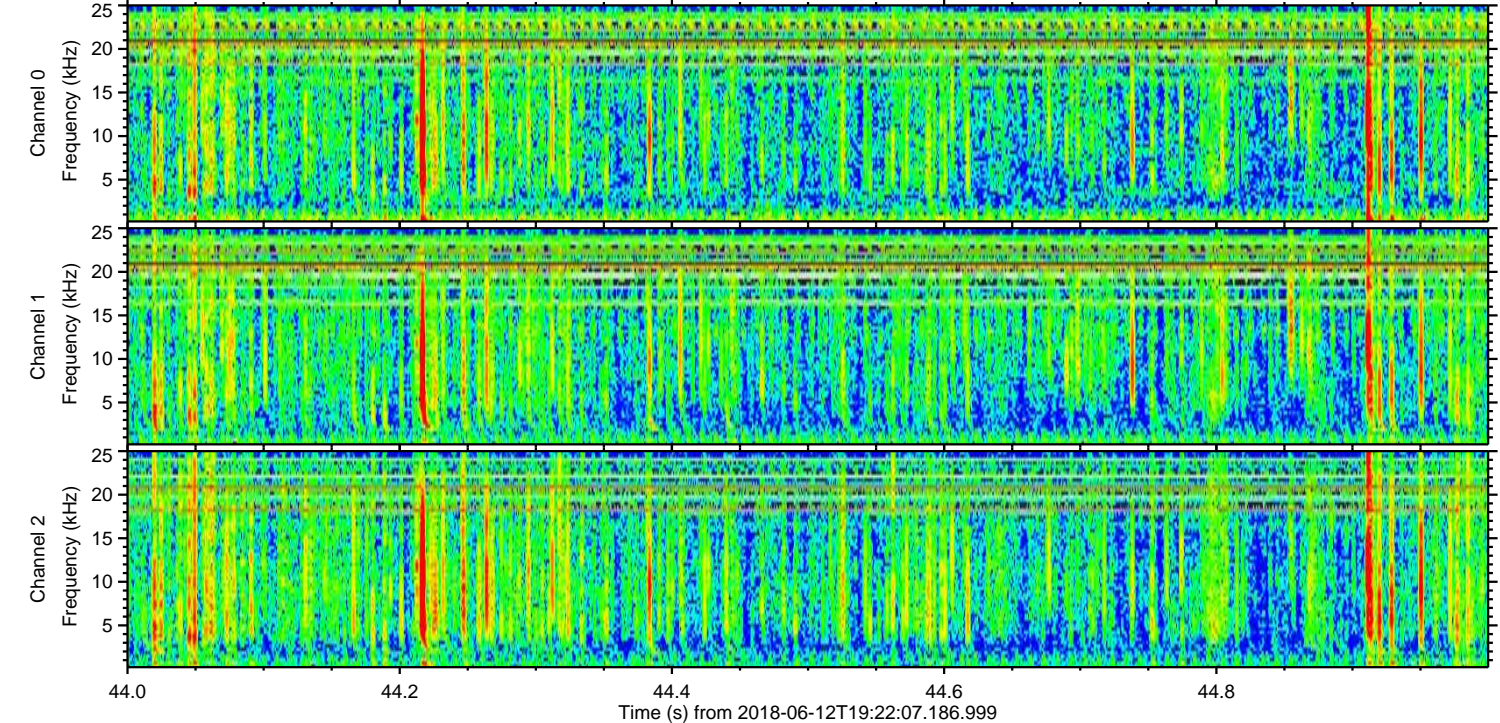
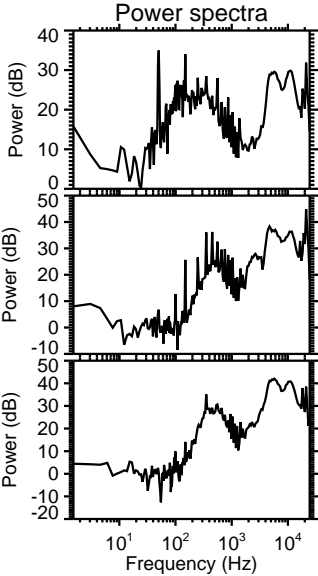
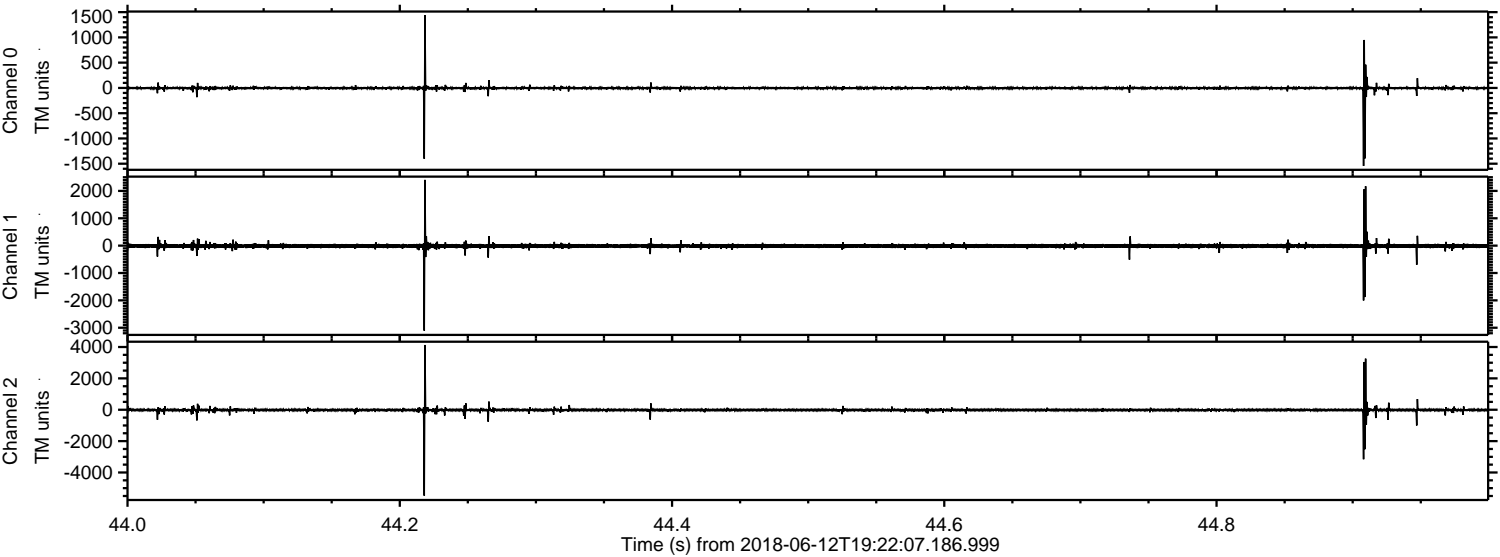

Channel 0
mn: -1544
mx: 1440
 μ : -3.3
 σ : 19.5

Channel 1
mn: -3106
mx: 2401
 μ : -13.0
 σ : 50.5

Channel 2
mn: -5481
mx: 4133
 μ : -15.4
 σ : 66.6

Processed Tue Jun 12 21:30:26 2018 by ELM ver.2012-10-06 from 001__elm20180612_192206__dat00.bin

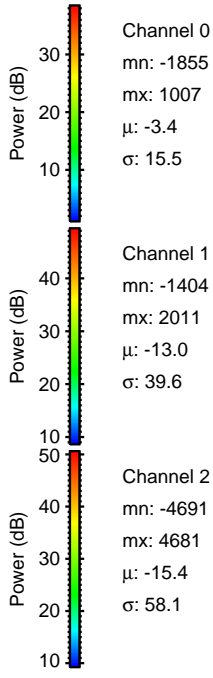
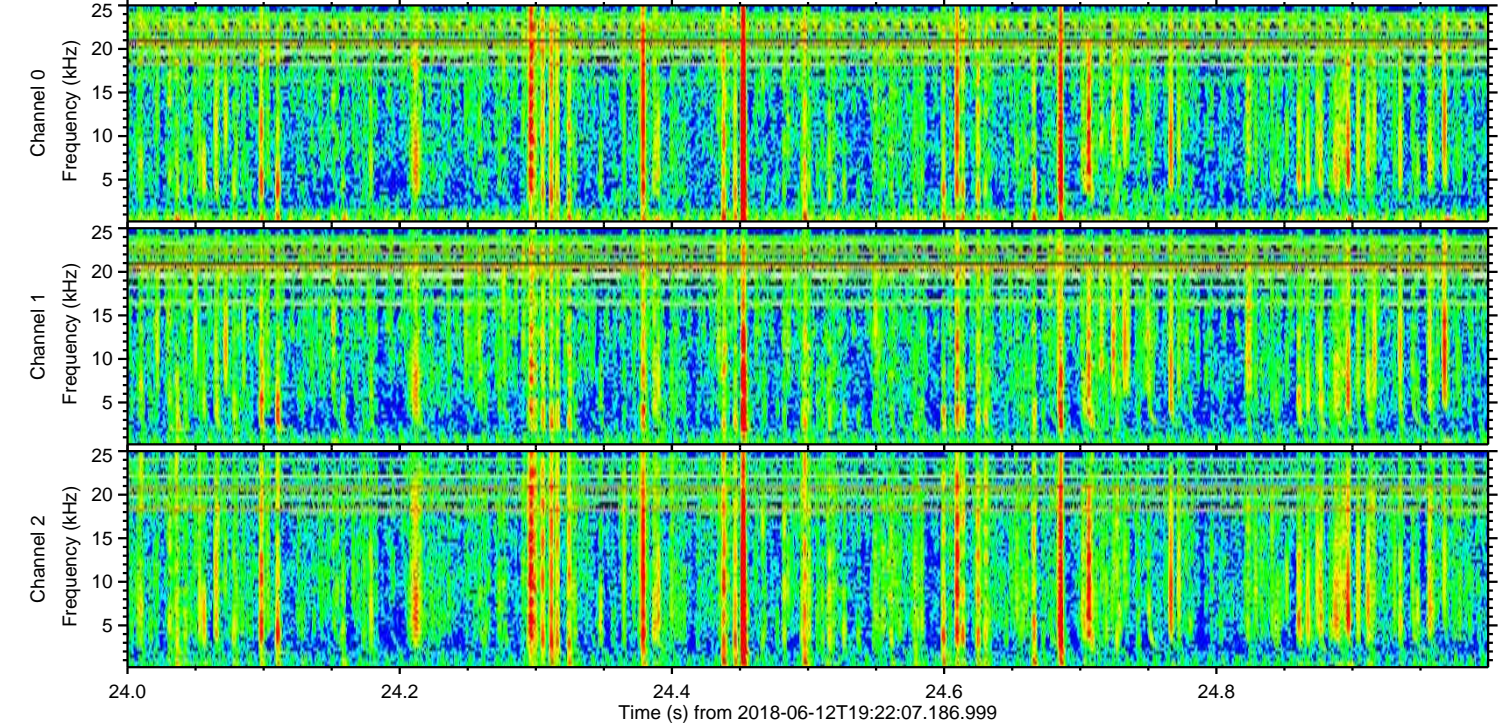
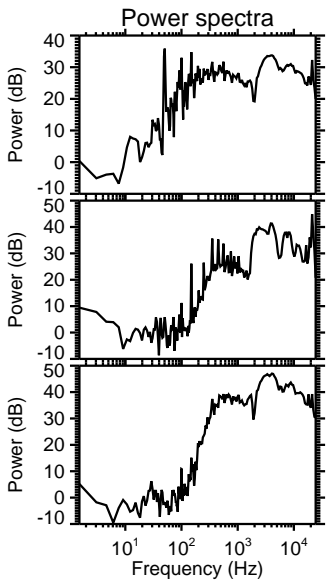
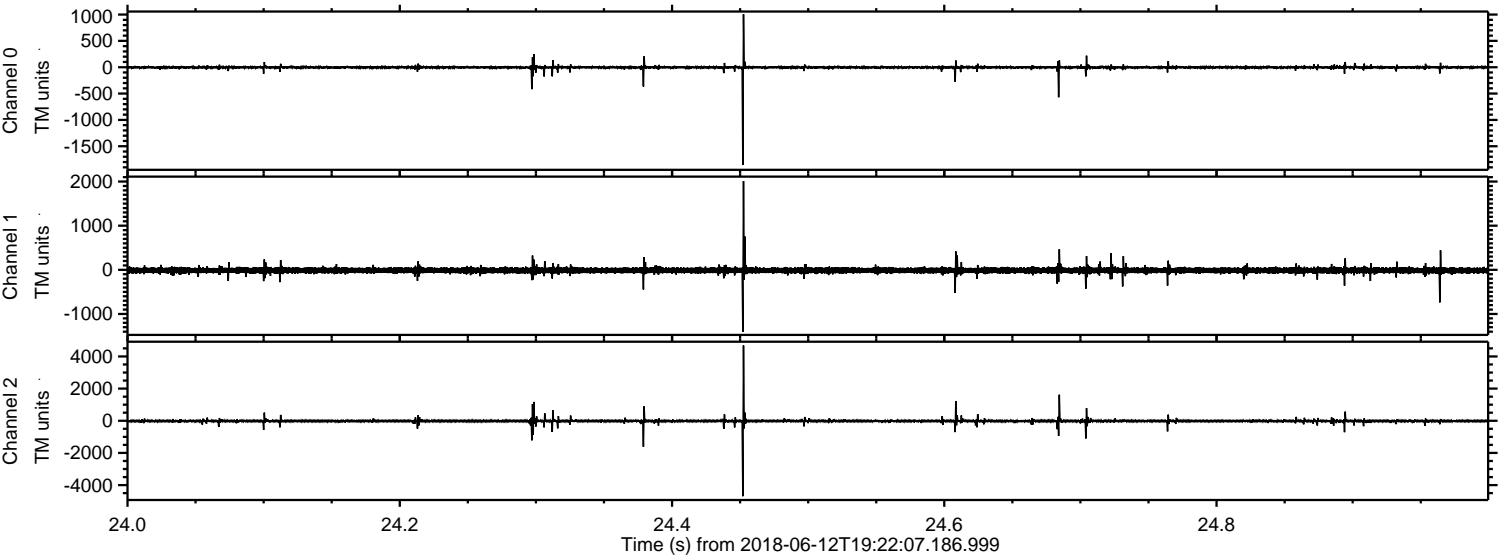

Channel 0
mn: -1855
mx: 1007
 μ : -3.4
 σ : 15.5

Channel 1
mn: -1404
mx: 2011
 μ : -13.0
 σ : 39.6

Channel 2
mn: -4691
mx: 4681
 μ : -15.4
 σ : 58.1

Processed Tue Jun 12 21:30:27 2018 by ELM ver.2012-10-06 from 001__elm20180612_192206__dat00.bin

