

ELMAVAN 3D WAVEFORMS (Measured data sampled at 50 kHz) 51000 packets of 144 samples from 2018-06-11T21:41:14.111.000.

Processed Mon Jun 11 23:49:25 2018 by ELM ver.2012-10-06 from 001__elm20180611_214113__dat00.bin

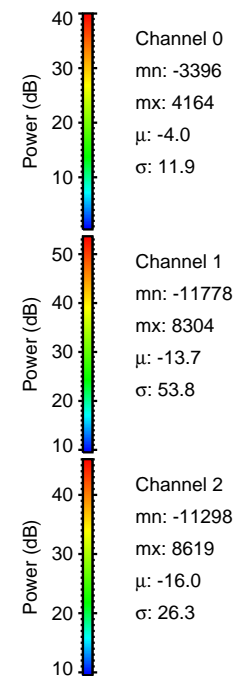

Processed Mon Jun 11 23:49:31 2018 by ELM ver.2012-10-06 from 001__elm20180611_214113__dat00.bin

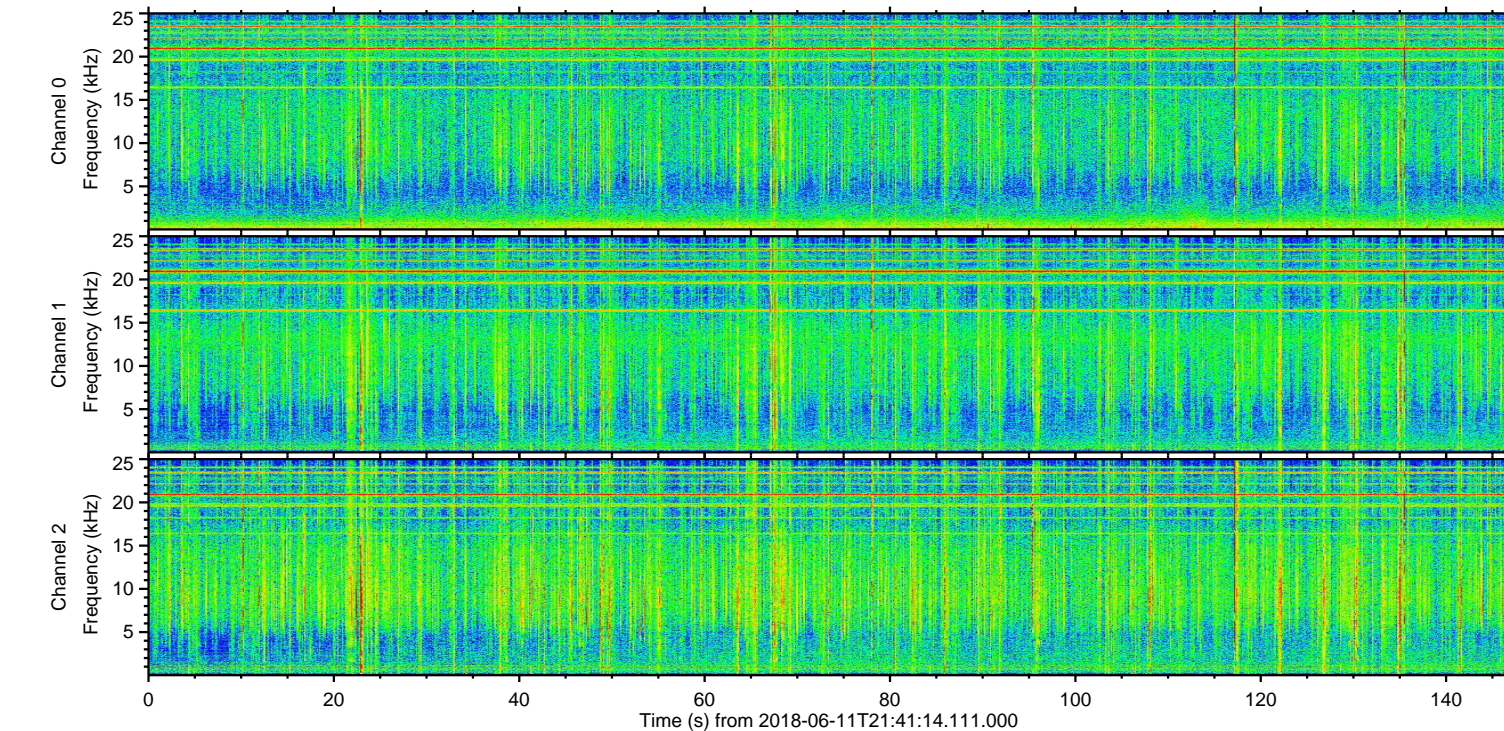
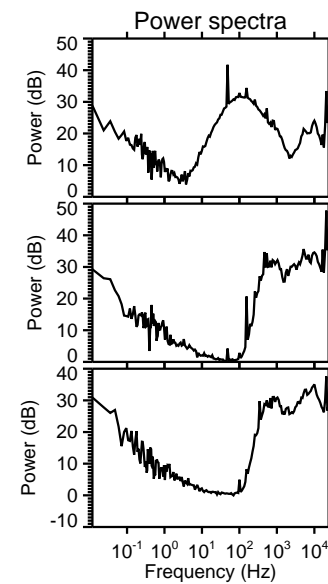
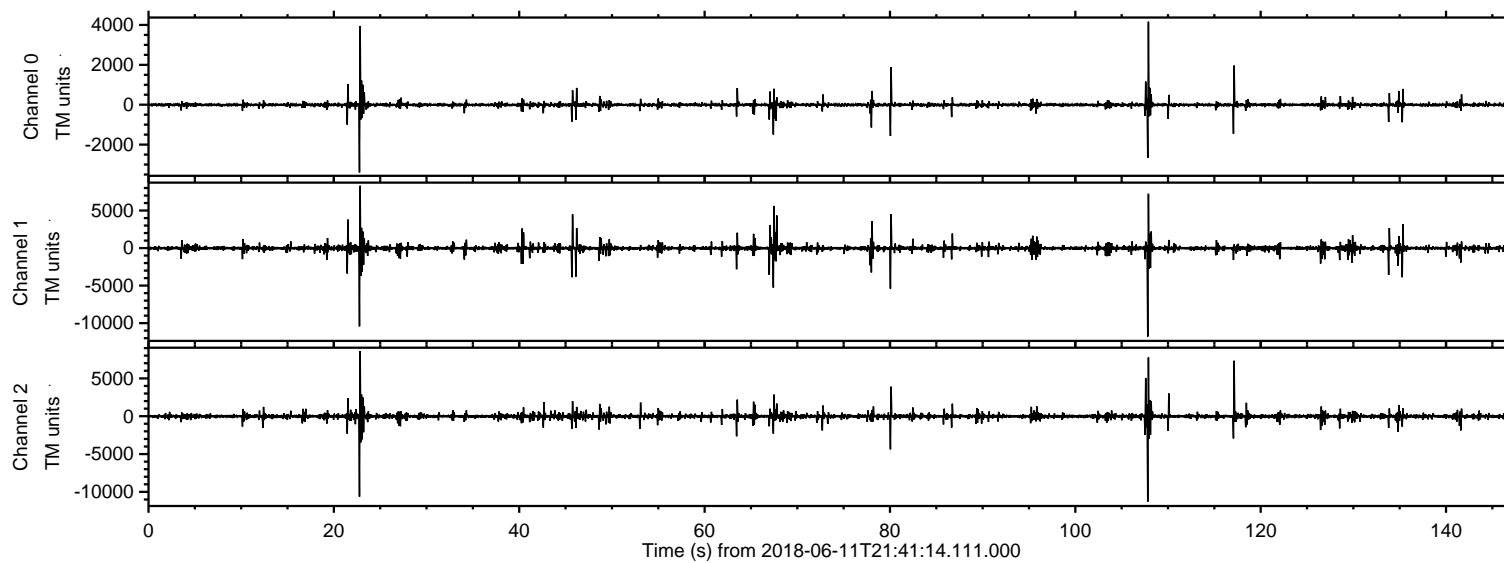
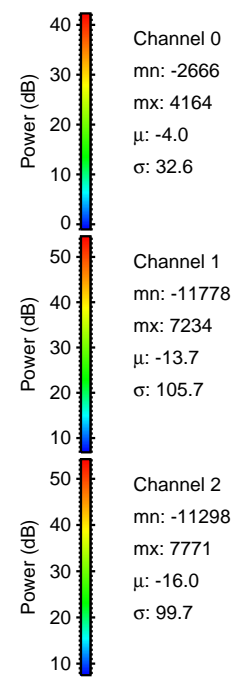
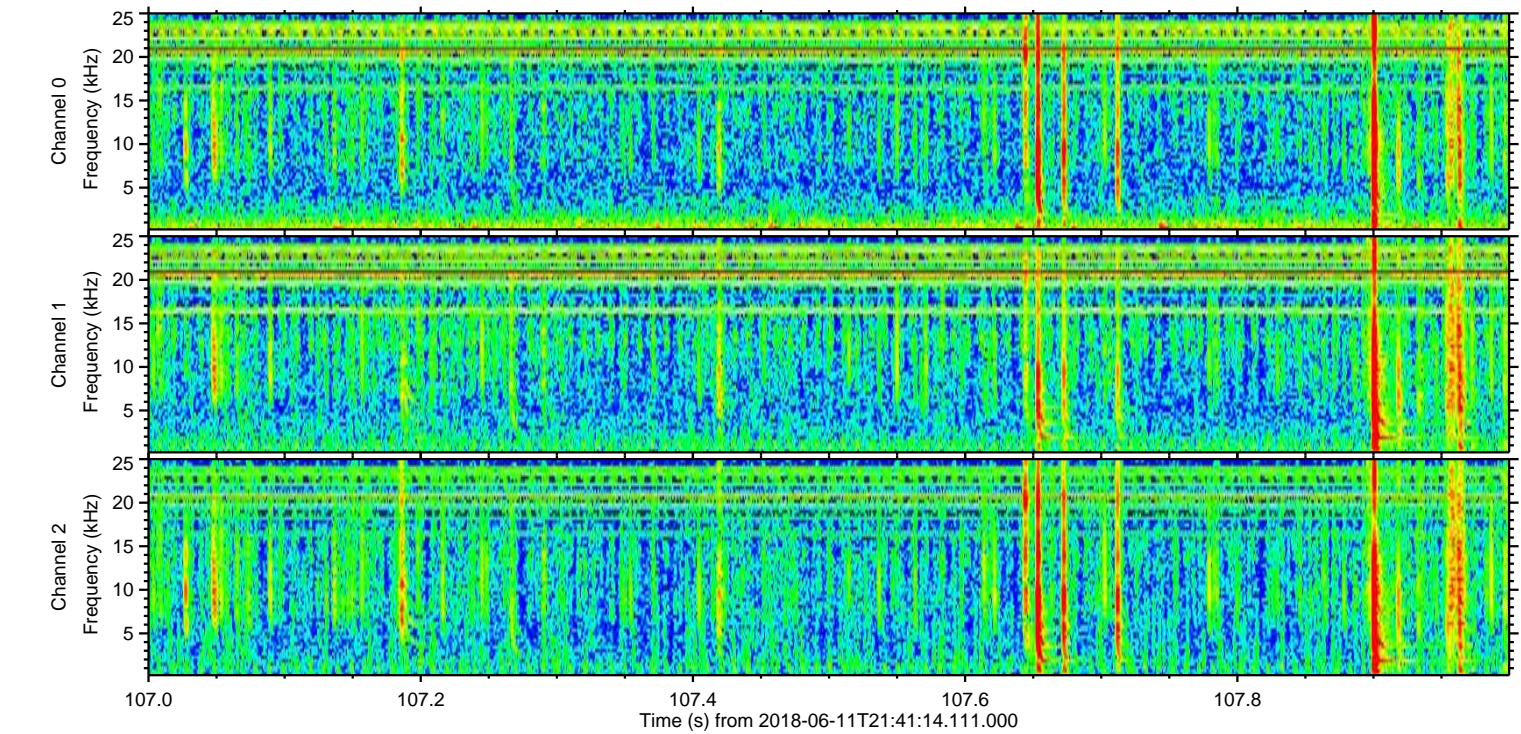
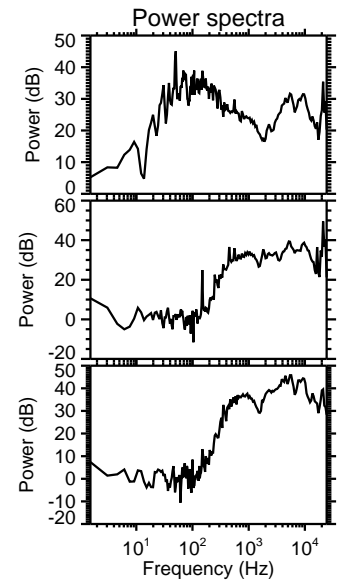
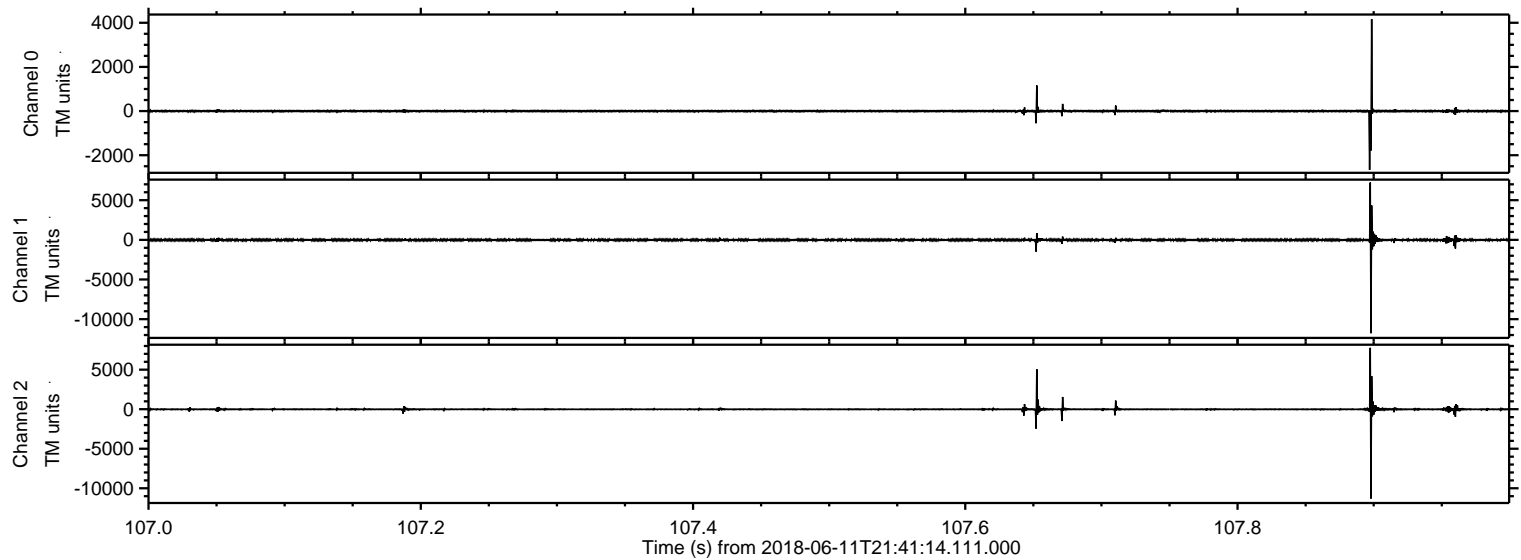

Channel 0
mn: -2666
mx: 4164
 μ : -4.0
 σ : 32.6

Channel 1
mn: -11778
mx: 7234
 μ : -13.7
 σ : 105.7

Channel 2
mn: -11298
mx: 7771
 μ : -16.0
 σ : 99.7

Processed Mon Jun 11 23:49:31 2018 by ELM ver.2012-10-06 from 001__elm20180611_214113__dat00.bin

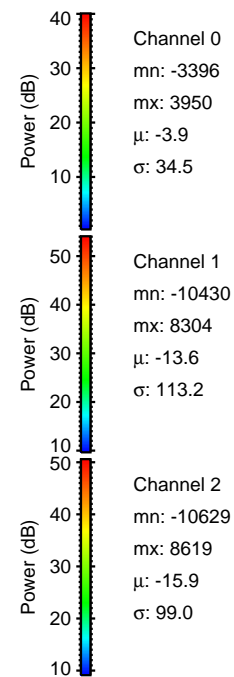
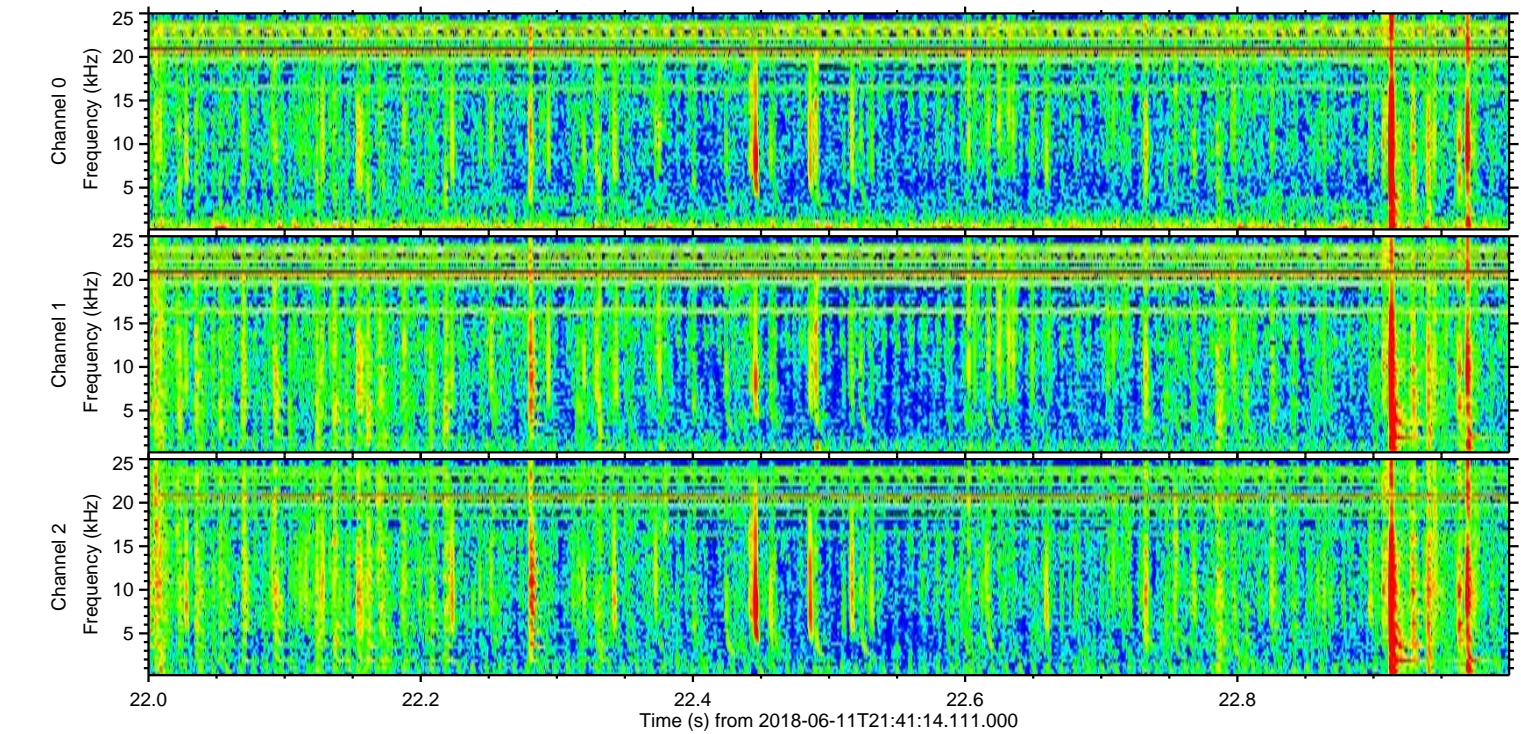
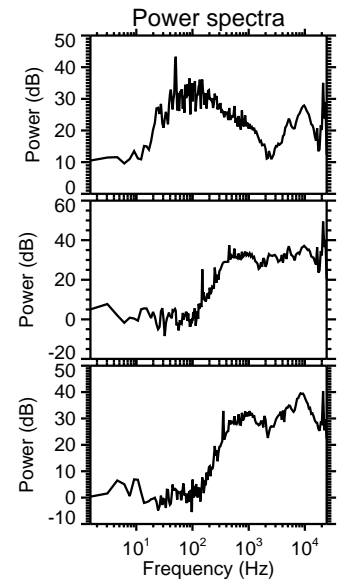
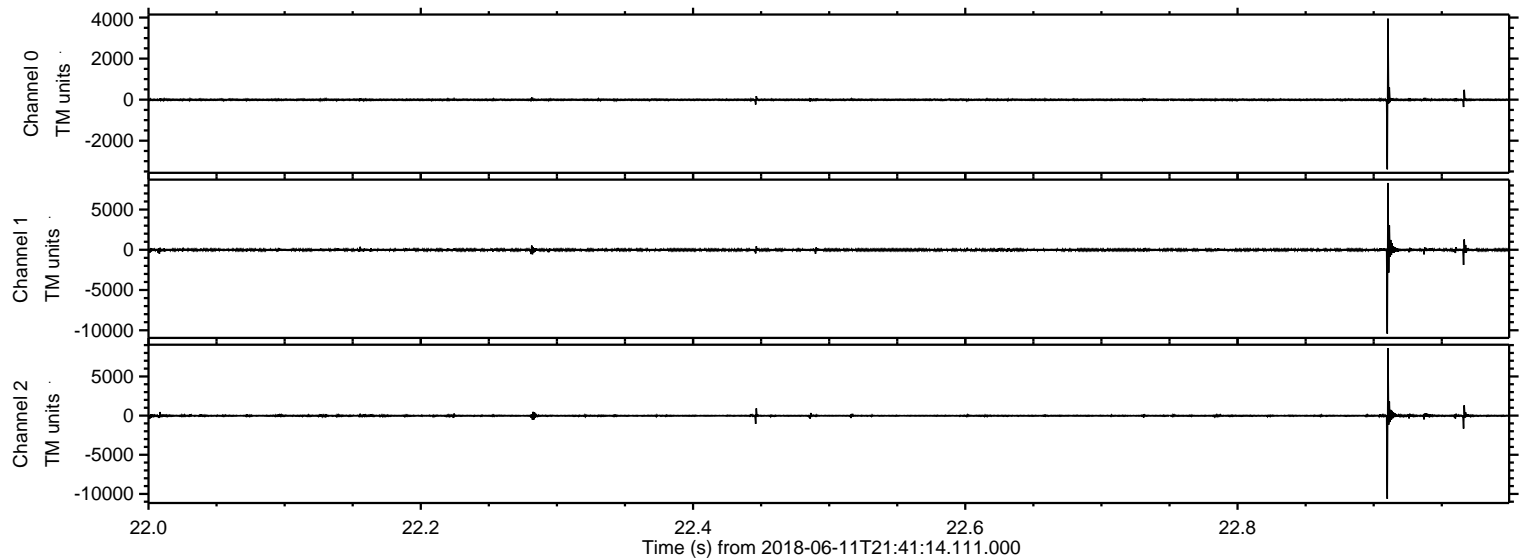

ELMAVAN 3D WAVEFORMS (Measured data sampled at 50 kHz) 51000 packets of 144 samples from 2018-06-11T21:41:14.111.000. Part 118/147

Processed Mon Jun 11 23:49:32 2018 by ELM ver.2012-10-06 from 001__elm20180611_214113__dat00.bin

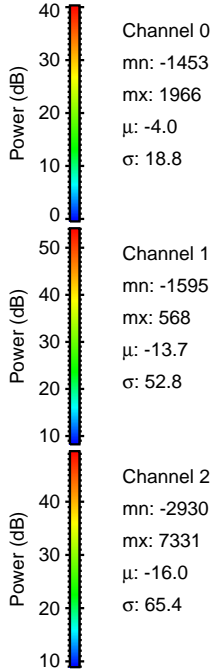
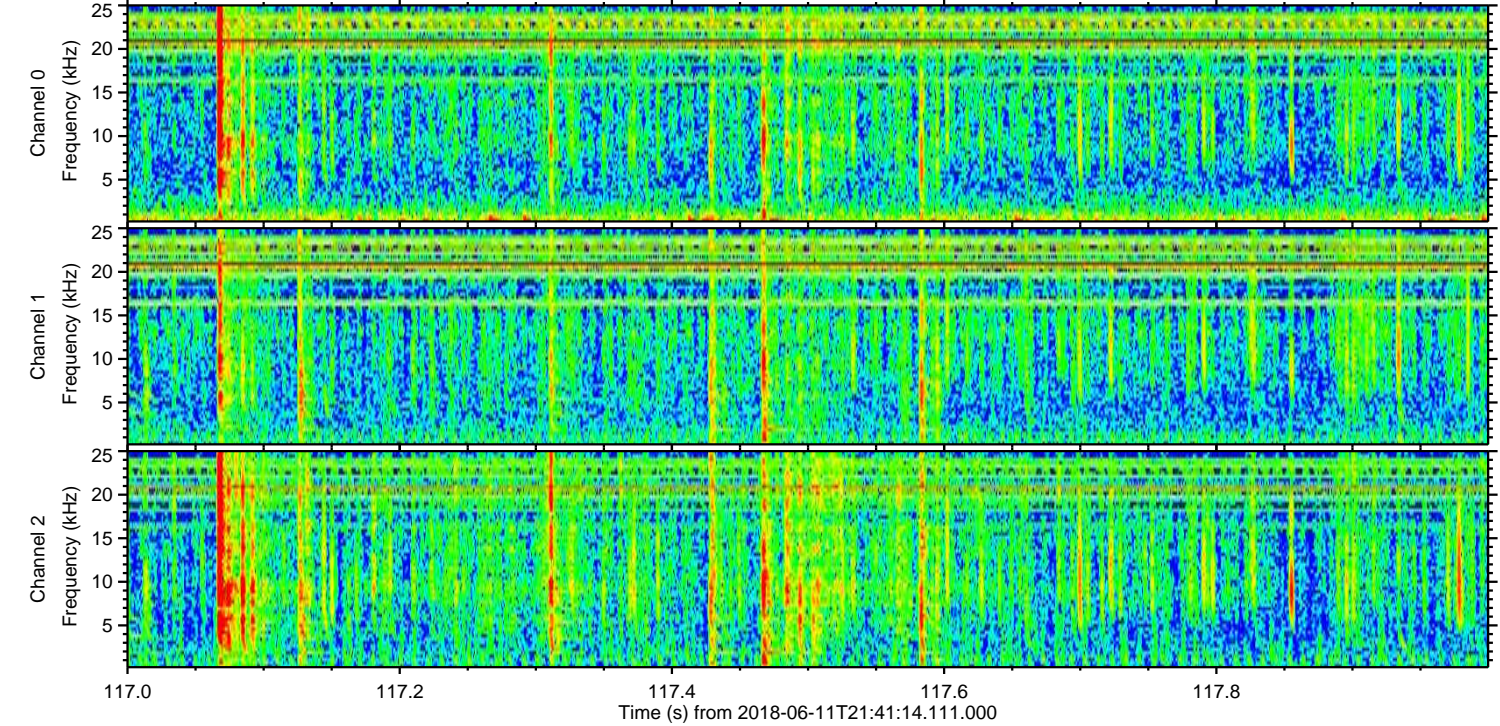
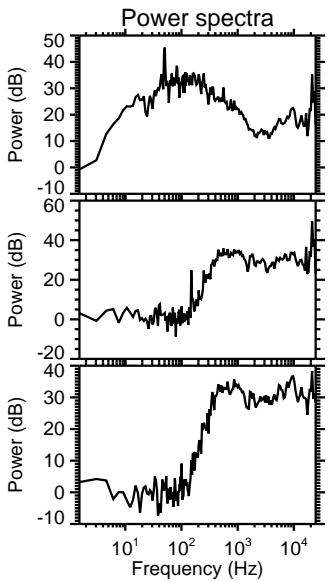
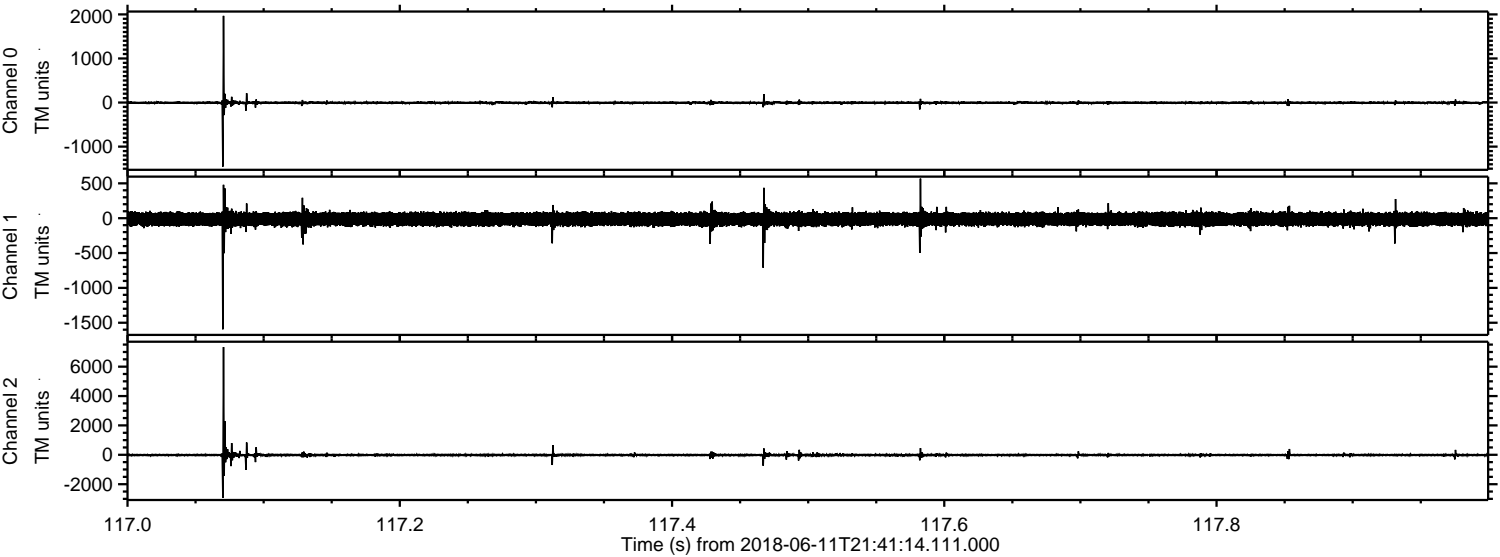

Processed Mon Jun 11 23:49:33 2018 by ELM ver.2012-10-06 from 001__elm20180611_214113__dat00.bin

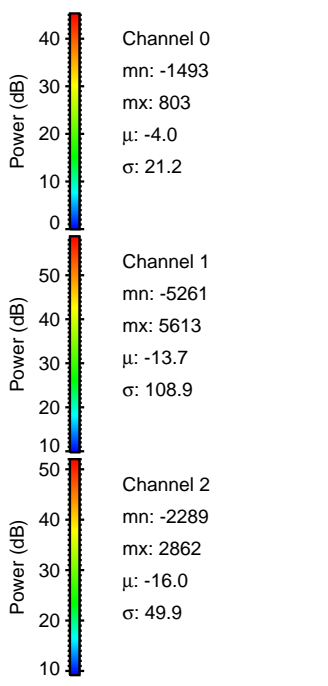
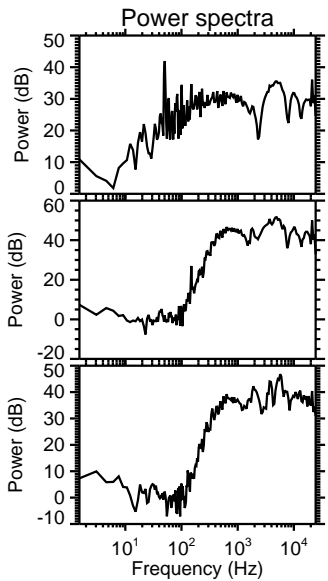
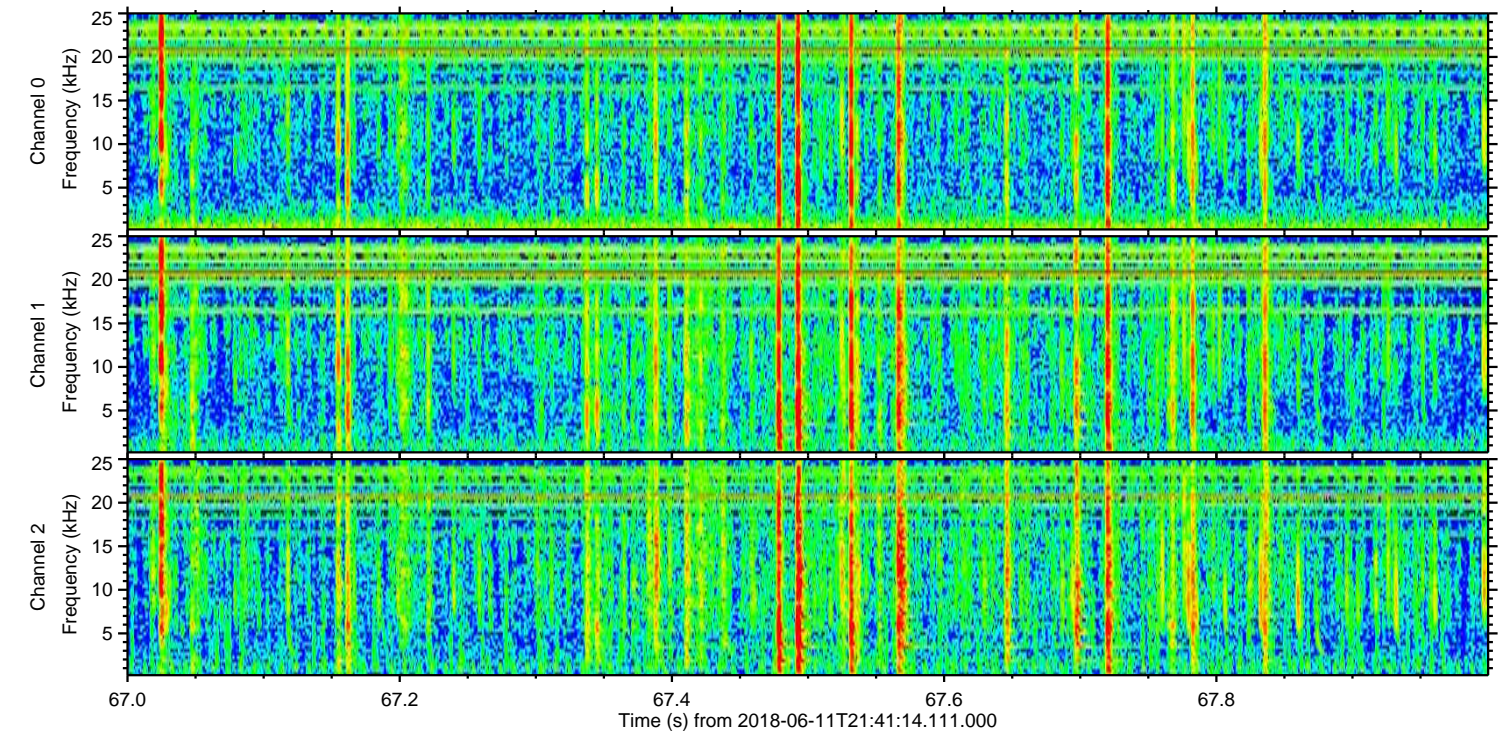
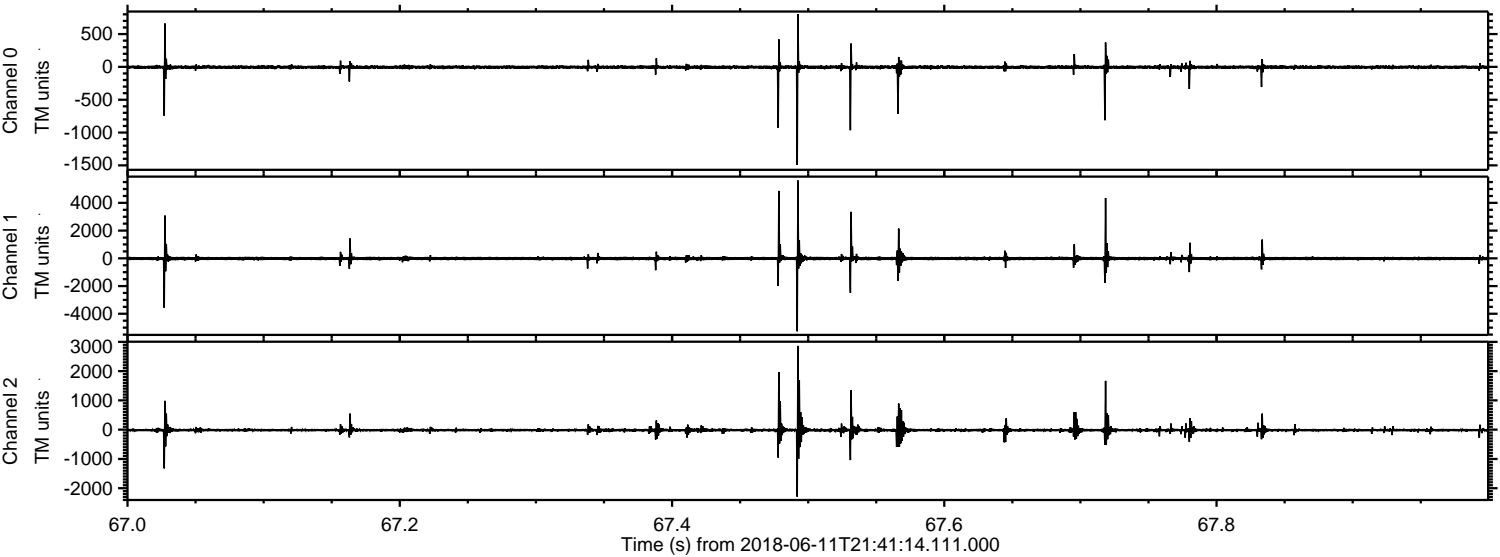

Processed Mon Jun 11 23:49:33 2018 by ELM ver.2012-10-06 from 001__elm20180611_214113__dat00.bin

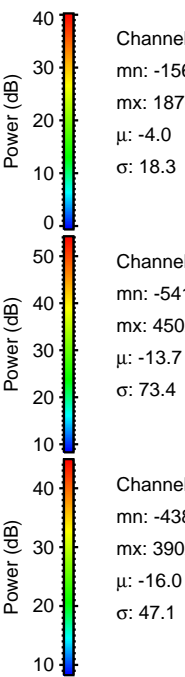
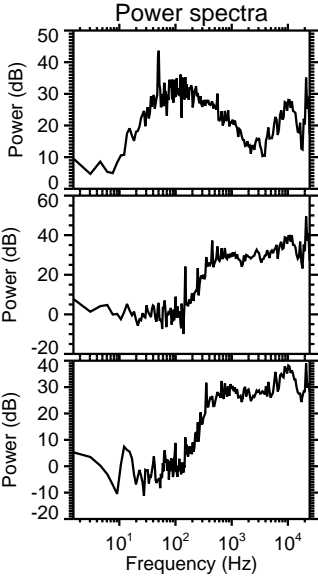
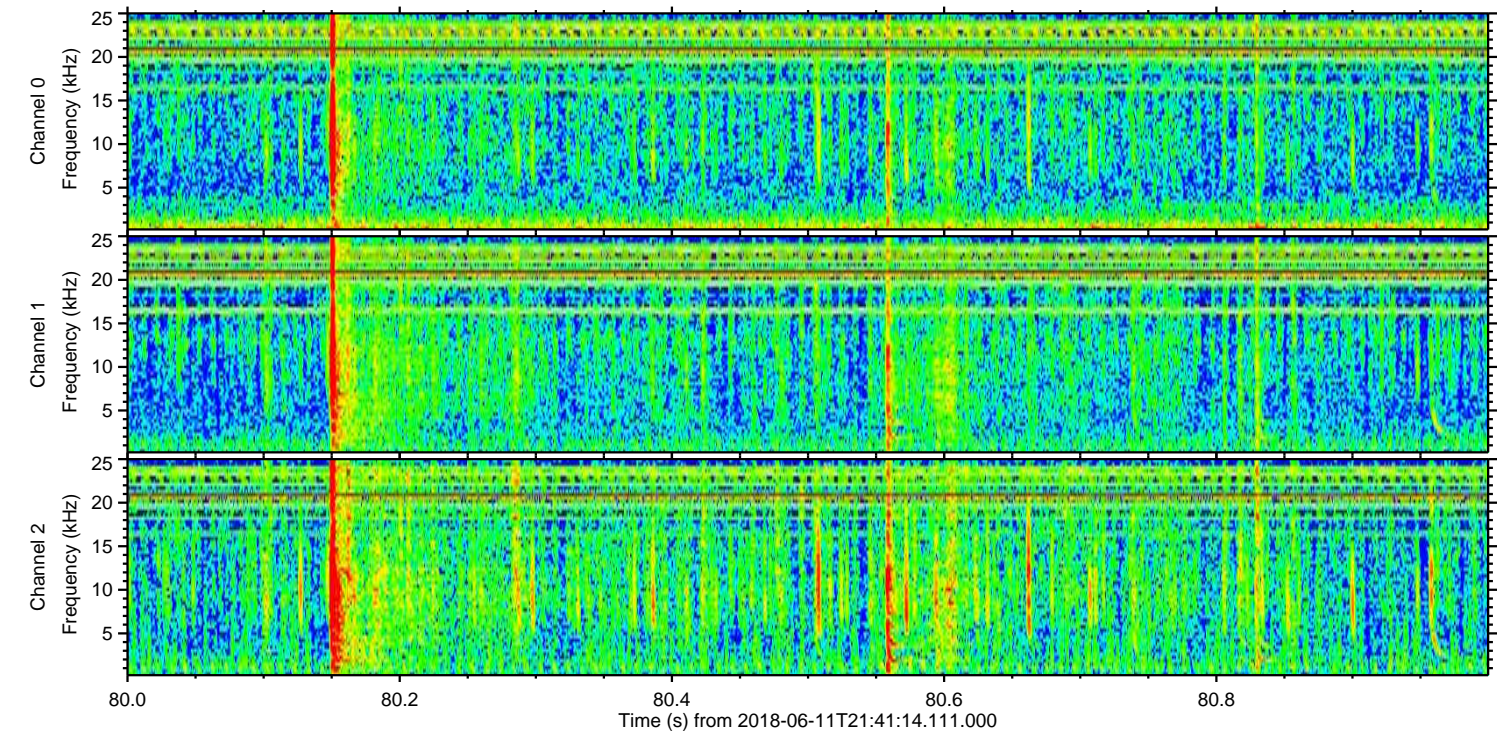
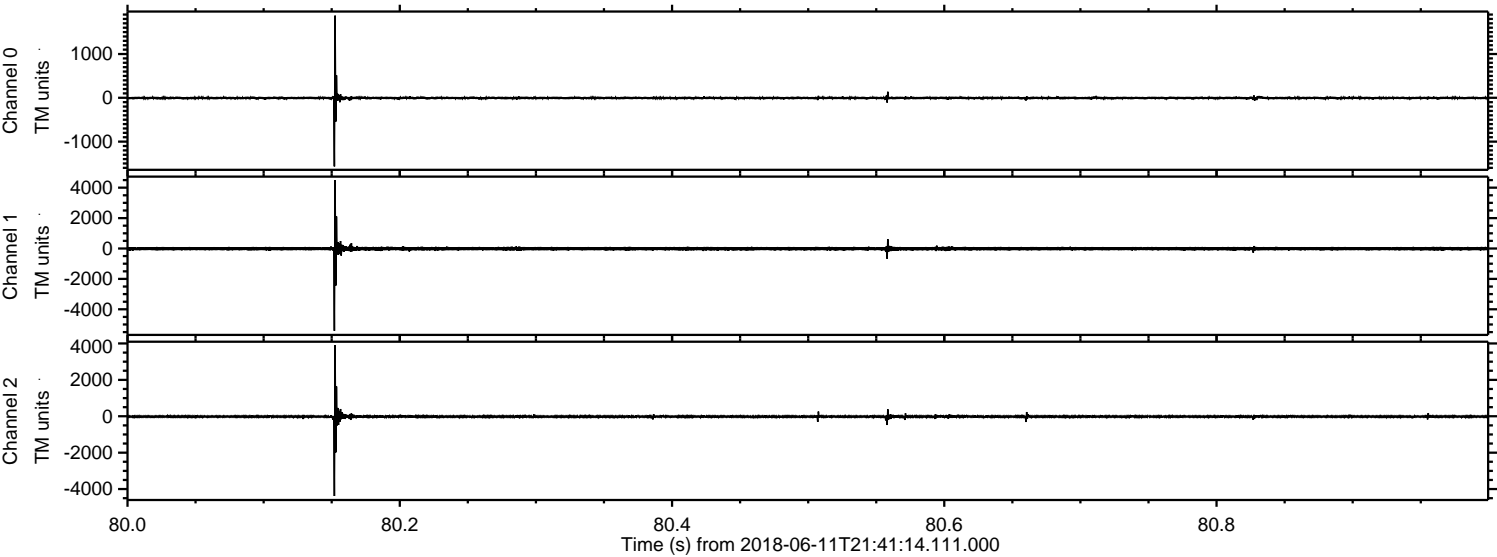

Processed Mon Jun 11 23:49:34 2018 by ELM ver.2012-10-06 from 001__elm20180611_214113__dat00.bin

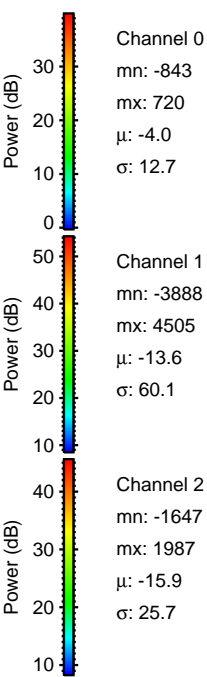
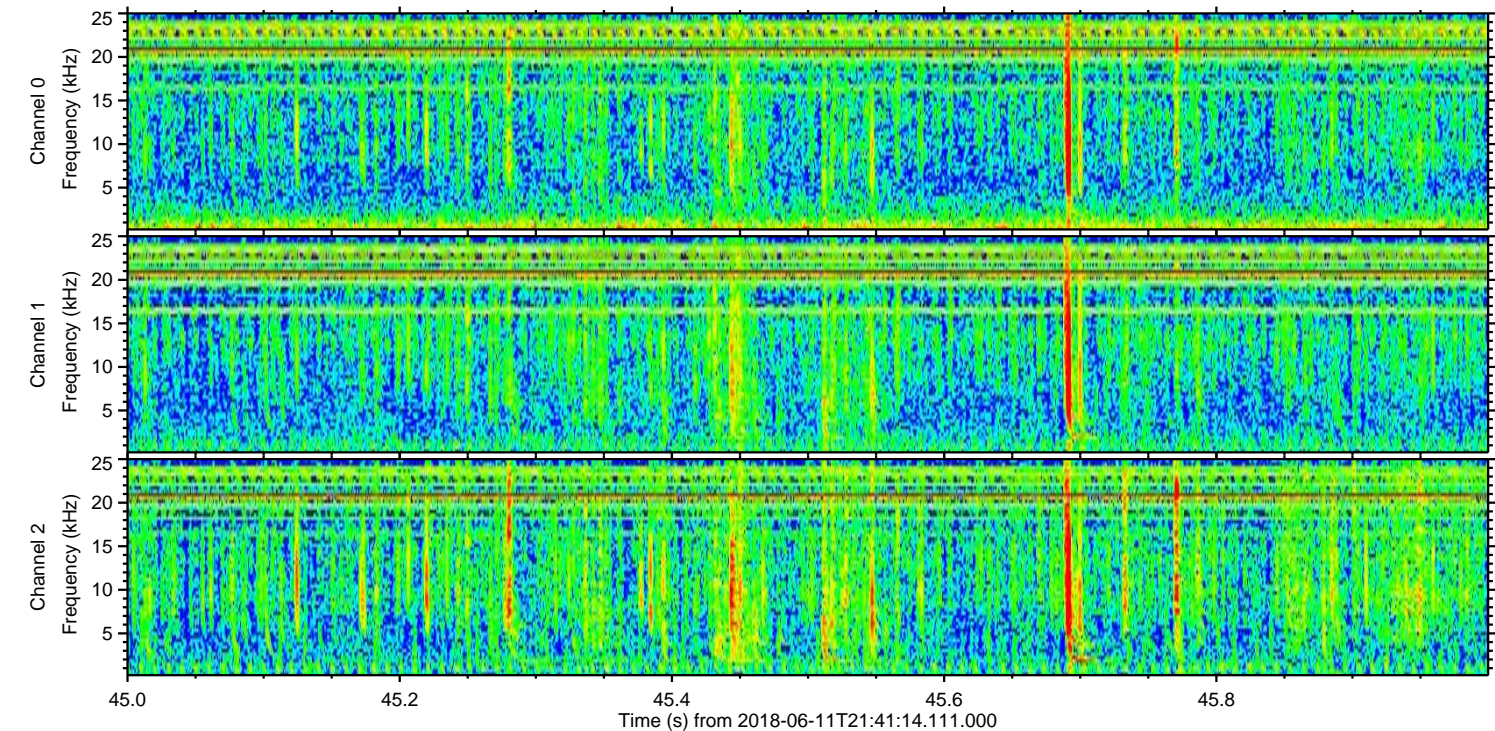
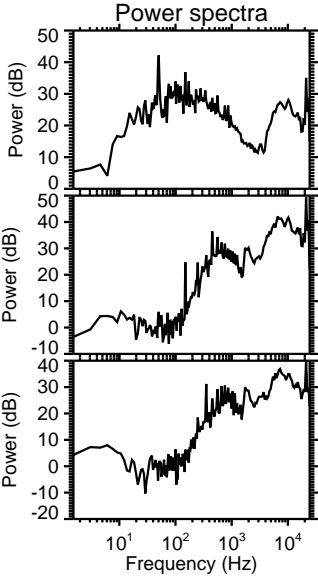
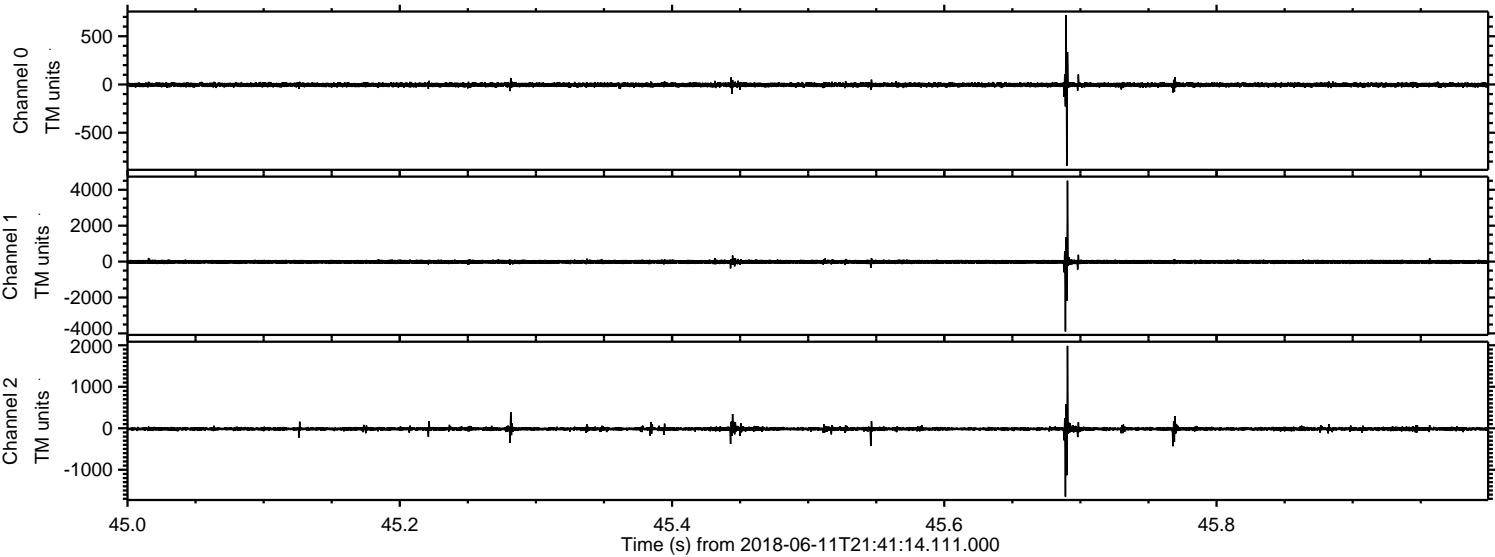

ELMAVAN 3D WAVEFORMS (Measured data sampled at 50 kHz) 51000 packets of 144 samples from 2018-06-11T21:41:14.111.000. Part 136/147

Processed Mon Jun 11 23:49:35 2018 by ELM ver.2012-10-06 from 001__elm20180611_214113__dat00.bin

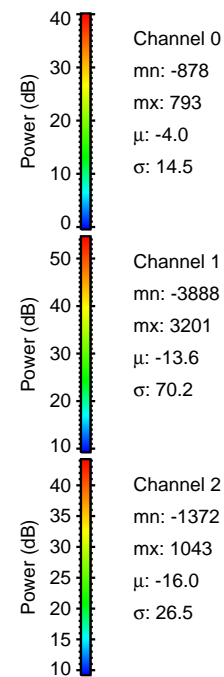
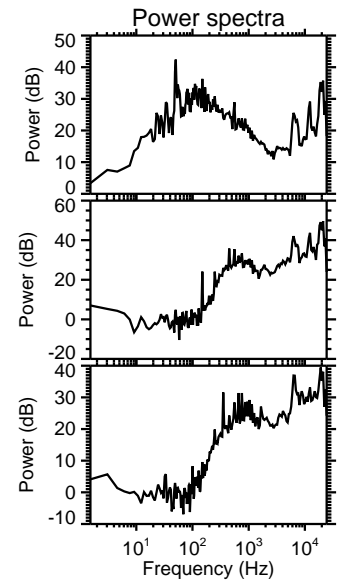
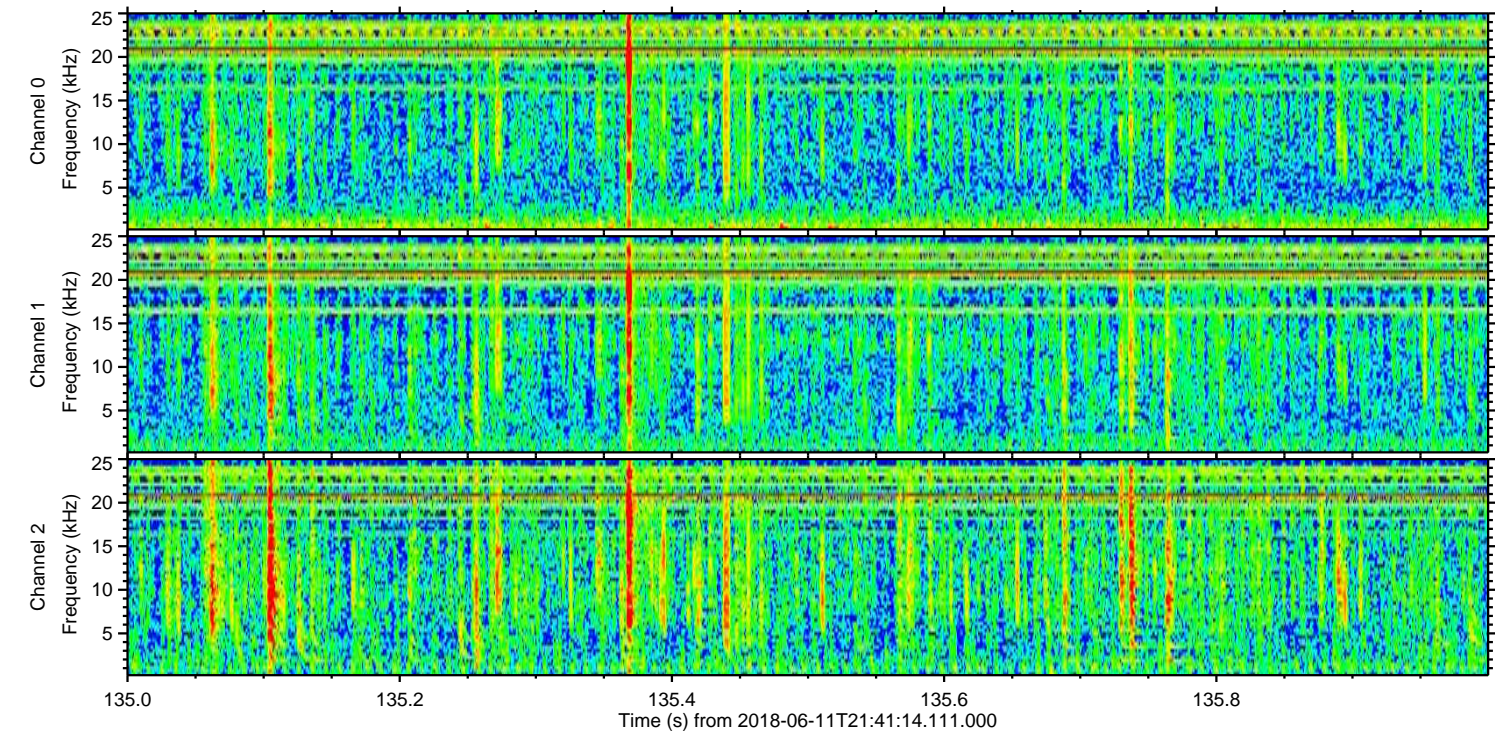
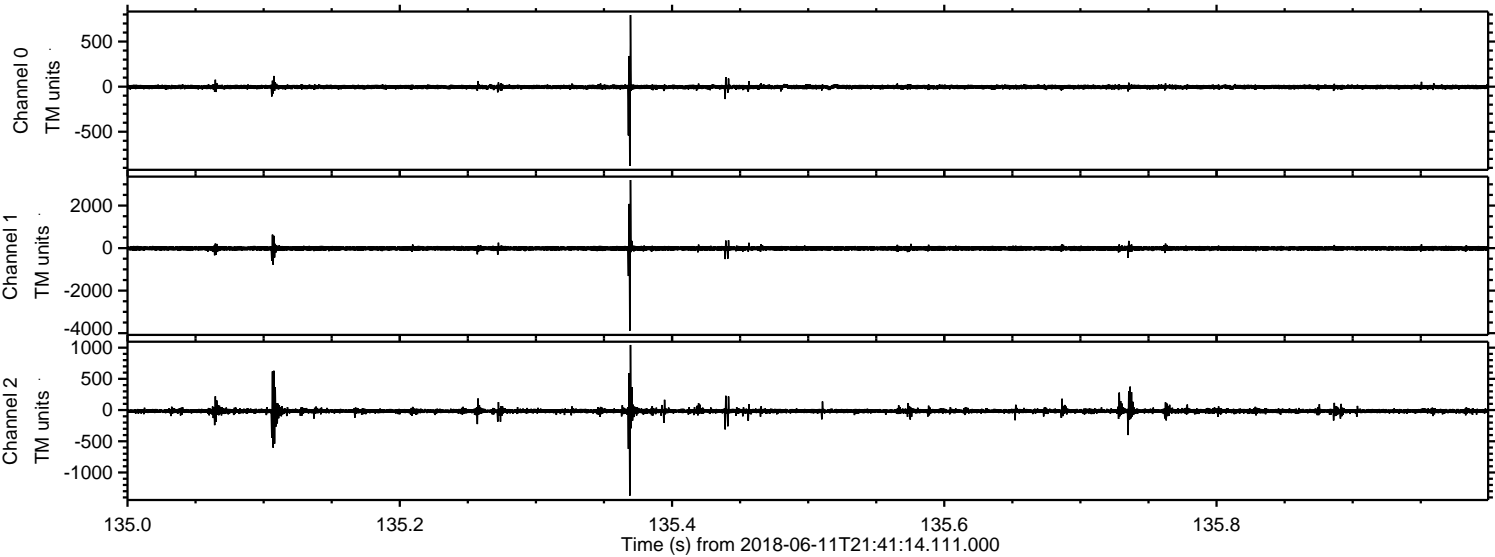

Processed Mon Jun 11 23:49:36 2018 by ELM ver.2012-10-06 from 001__elm20180611_214113__dat00.bin

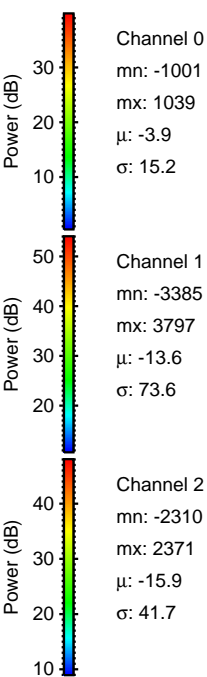
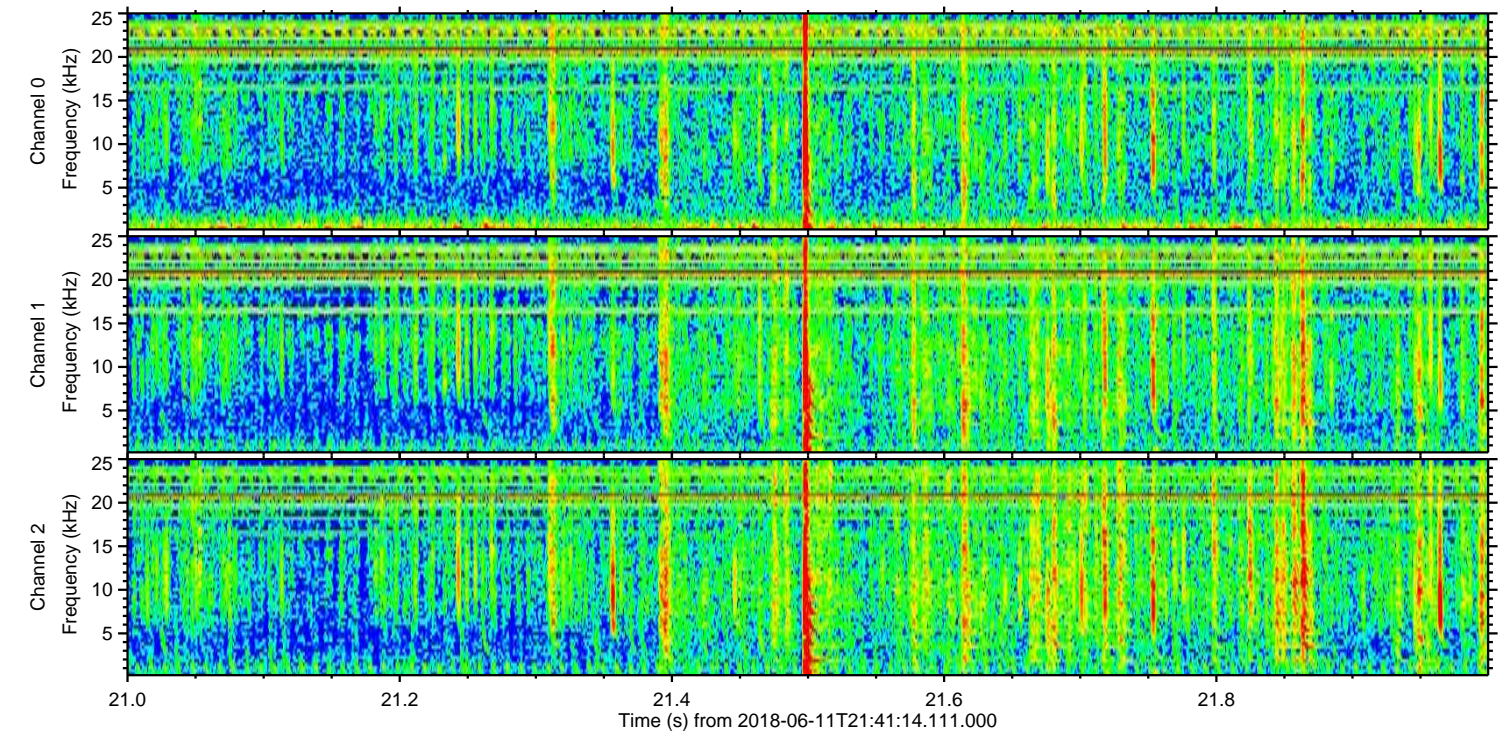
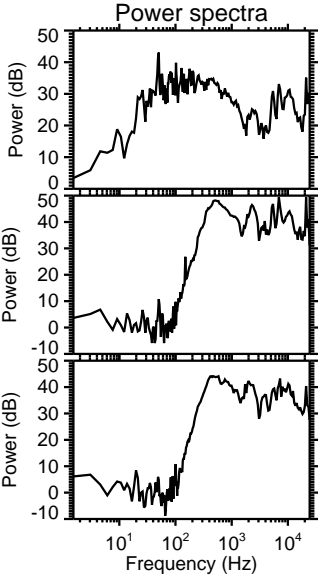
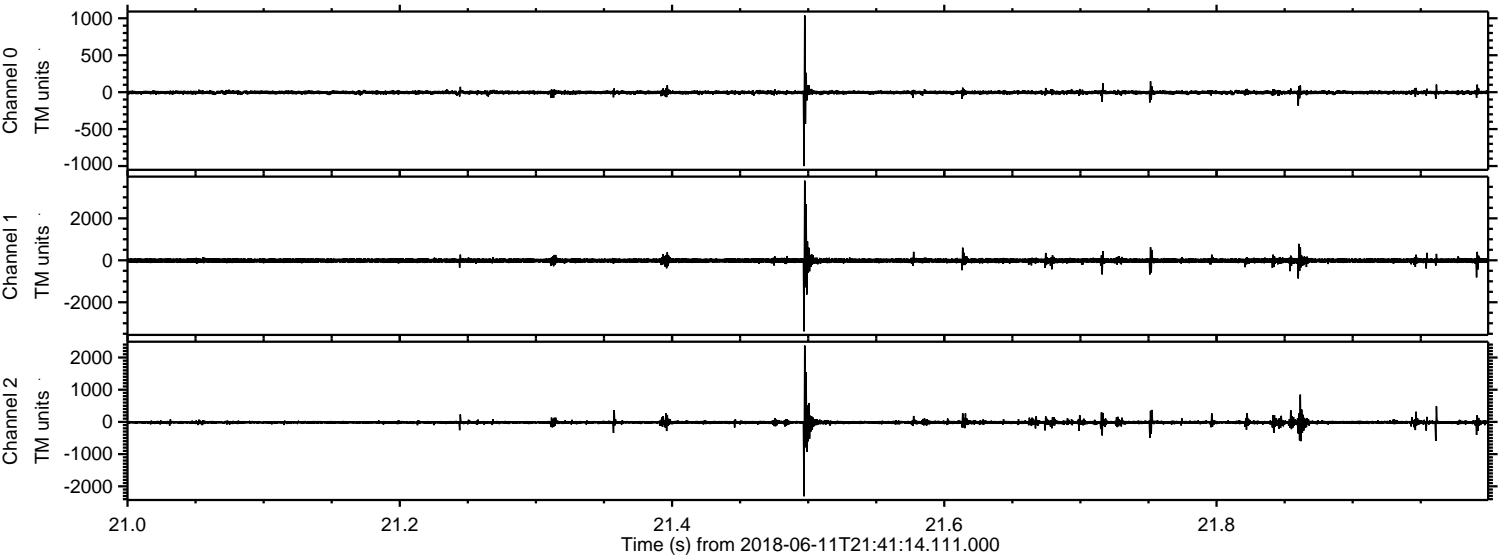

Processed Mon Jun 11 23:49:36 2018 by ELM ver.2012-10-06 from 001__elm20180611_214113__dat00.bin

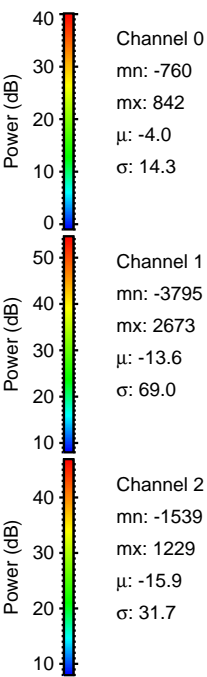
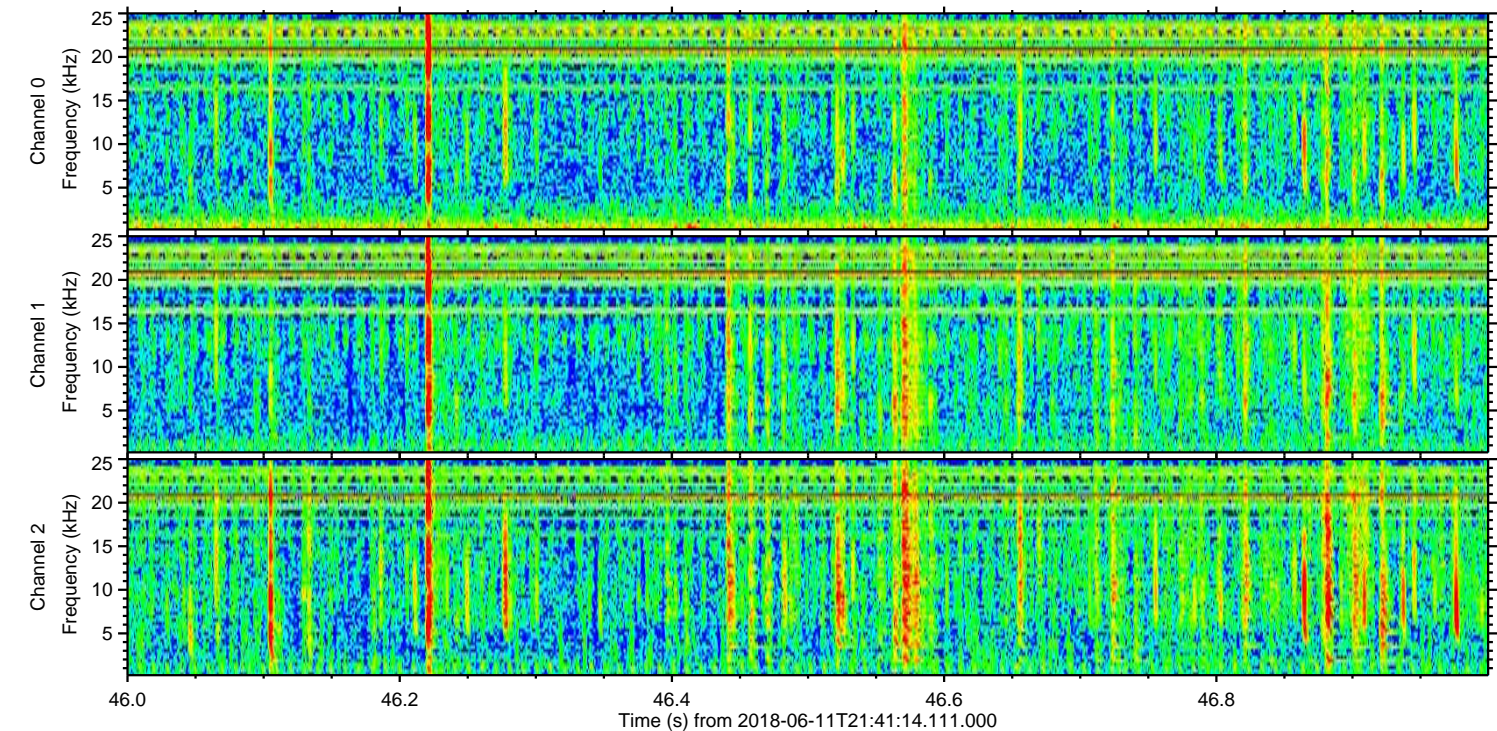
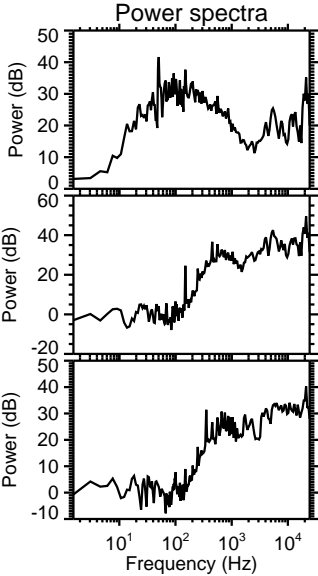
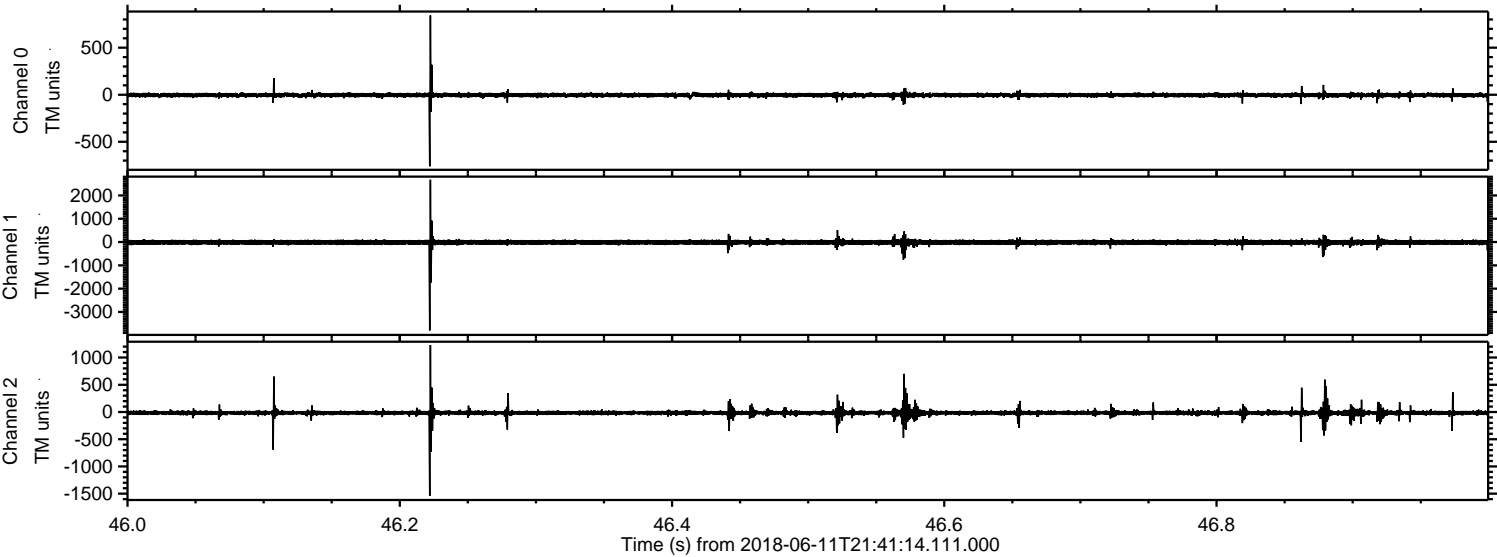

Channel 0
mn: -760
mx: 842
 μ : -4.0
 σ : 14.3

Channel 1
mn: -3795
mx: 2673
 μ : -13.6
 σ : 69.0

Channel 2
mn: -1539
mx: 1229
 μ : -15.9
 σ : 31.7

