

ELMAVAN 3D WAVEFORMS (Measured data sampled at 50 kHz) 50999 packets of 144 samples from 2018-06-11T18:51:07.177.000.

Processed Mon Jun 11 20:58:50 2018 by ELM ver.2012-10-06 from 001__elm20180611_185106__dat00.bin

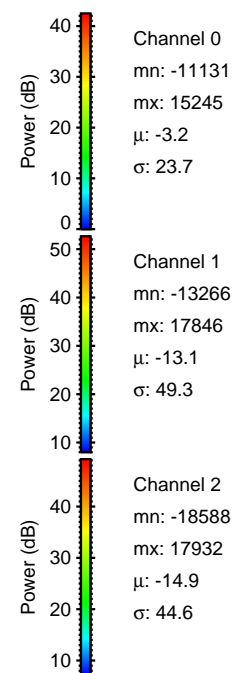
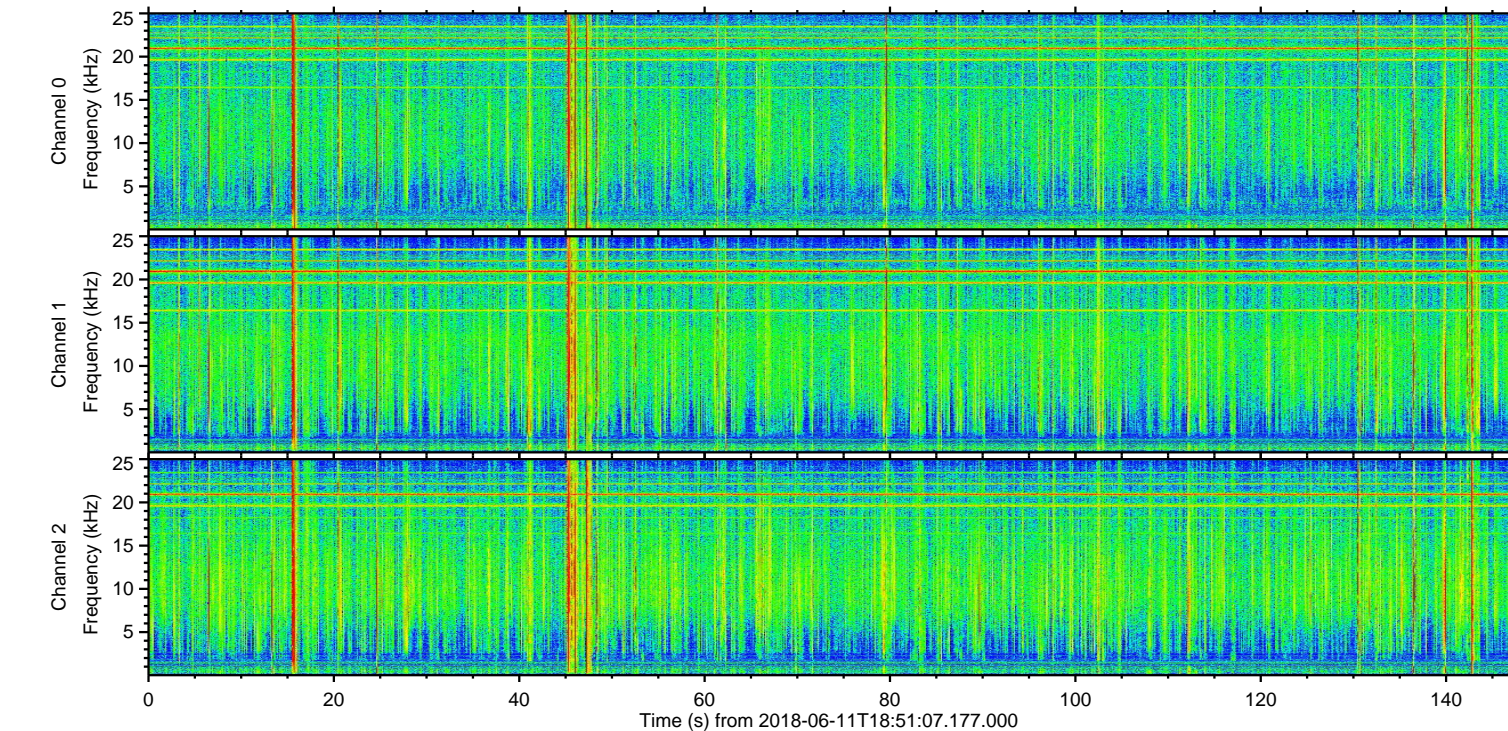
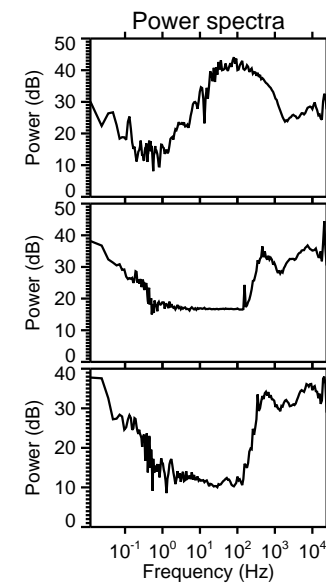
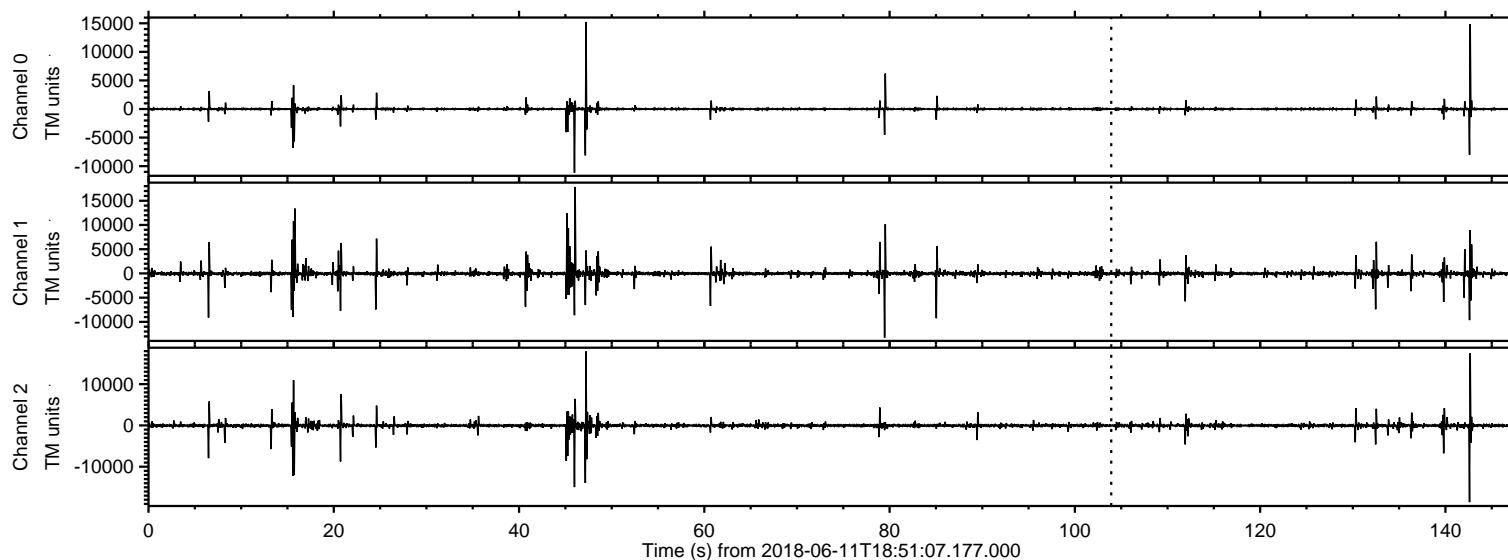

ELMAVAN 3D WAVEFORMS (Measured data sampled at 50 kHz) 50999 packets of 144 samples from 2018-06-11T18:51:07.177.000. Part 143/147

Processed Mon Jun 11 20:58:56 2018 by ELM ver.2012-10-06 from 001__elm20180611_185106__dat00.bin

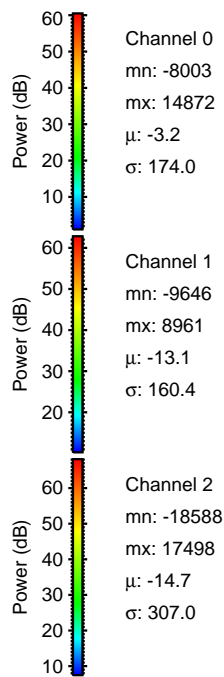
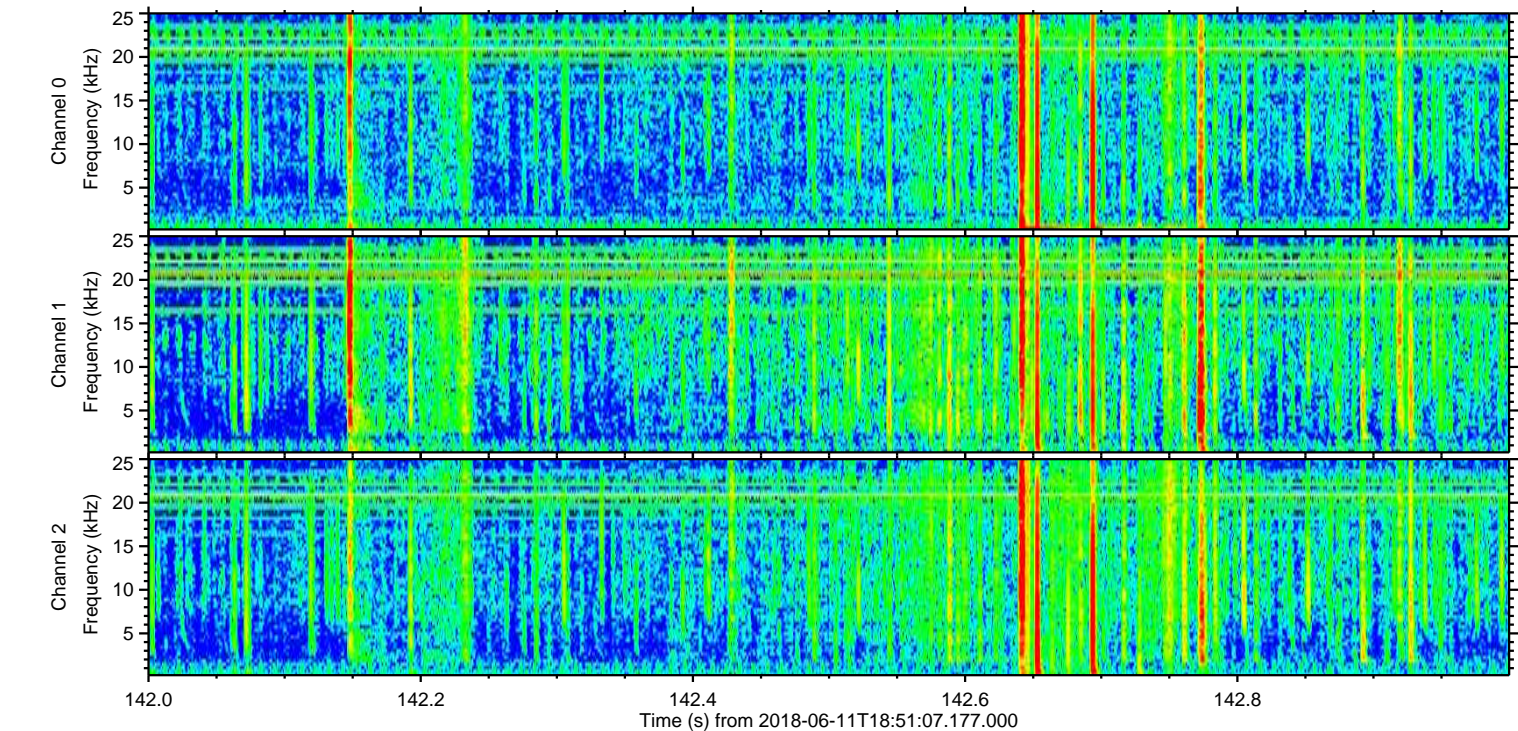
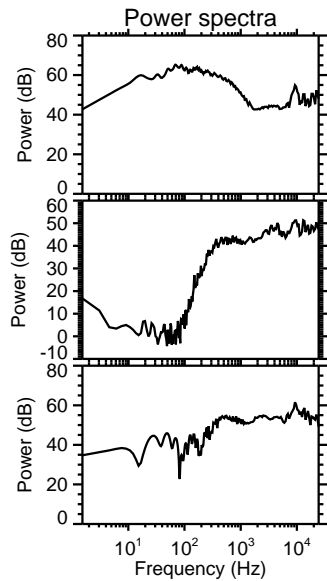
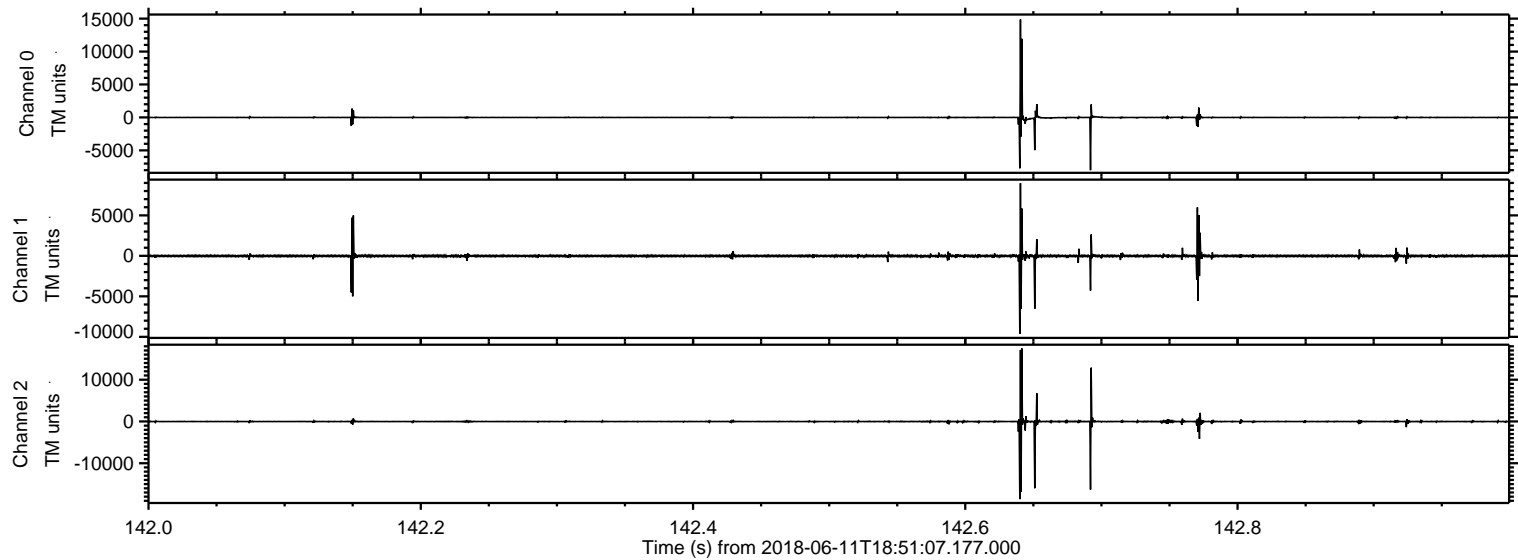

Processed Mon Jun 11 20:58:56 2018 by ELM ver.2012-10-06 from 001__elm20180611_185106__dat00.bin

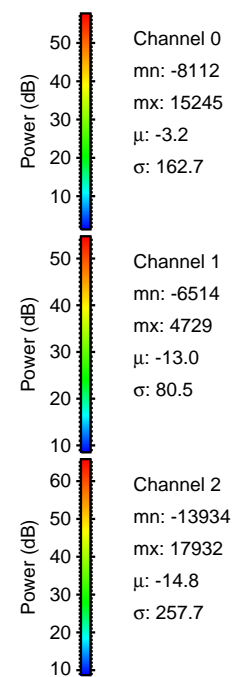
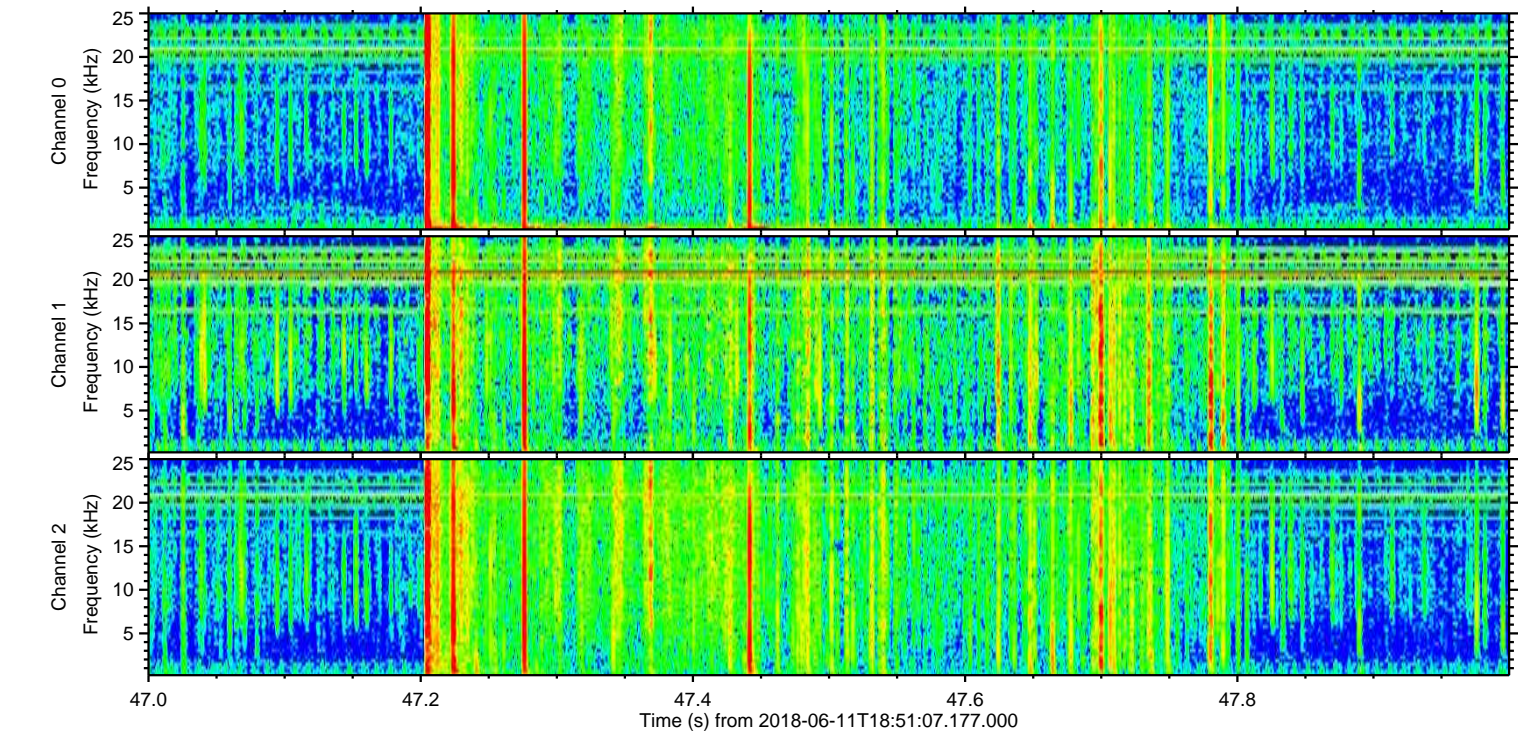
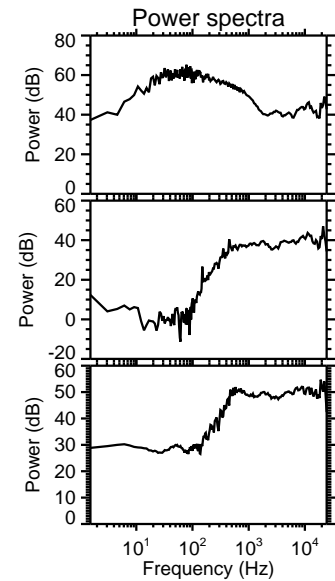
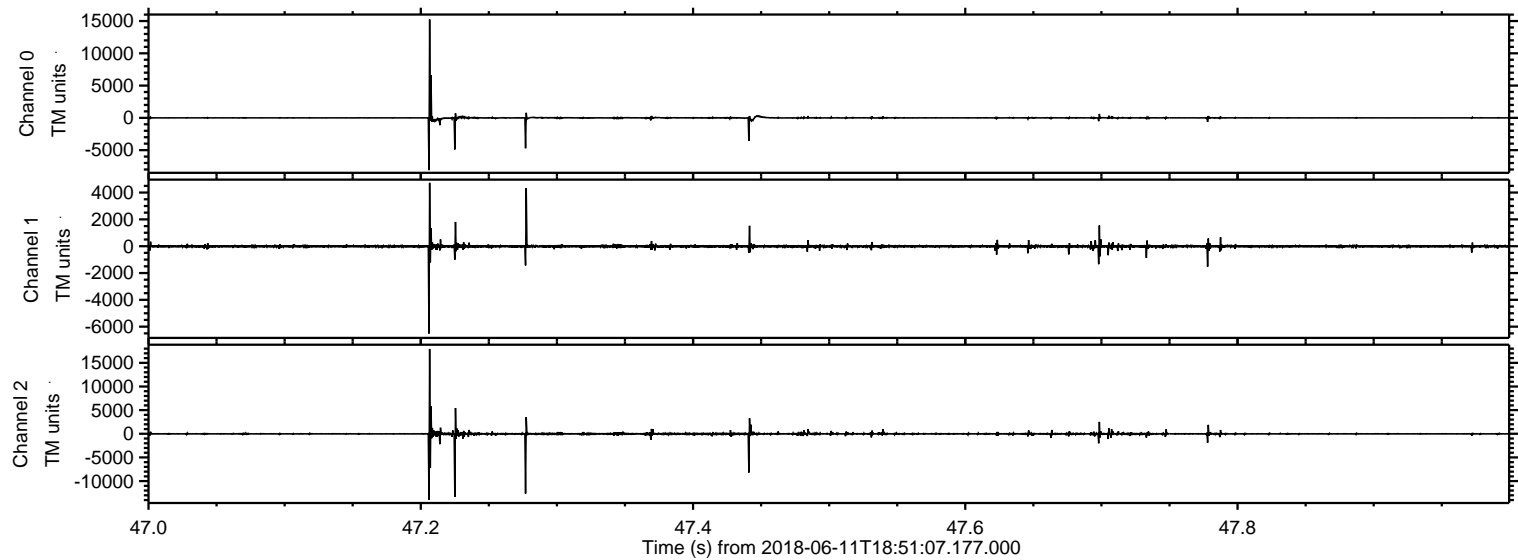

Processed Mon Jun 11 20:58:57 2018 by ELM ver.2012-10-06 from 001__elm20180611_185106__dat00.bin

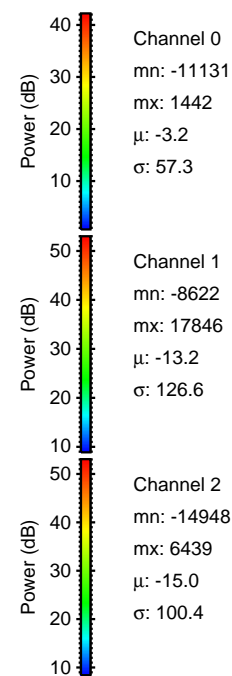
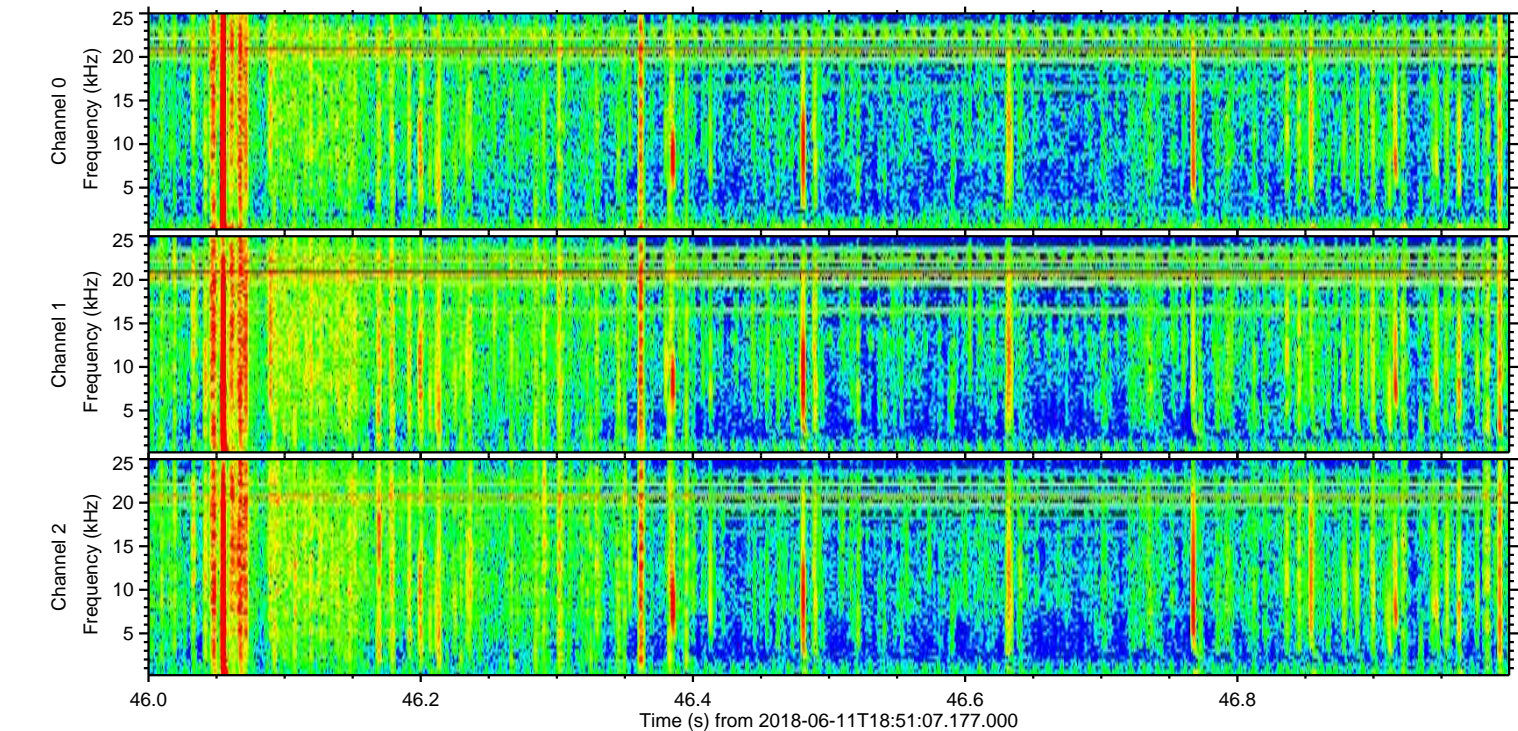
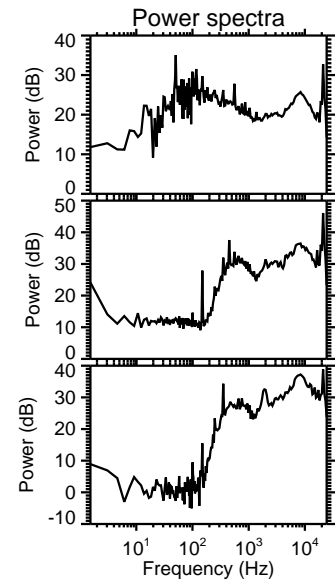
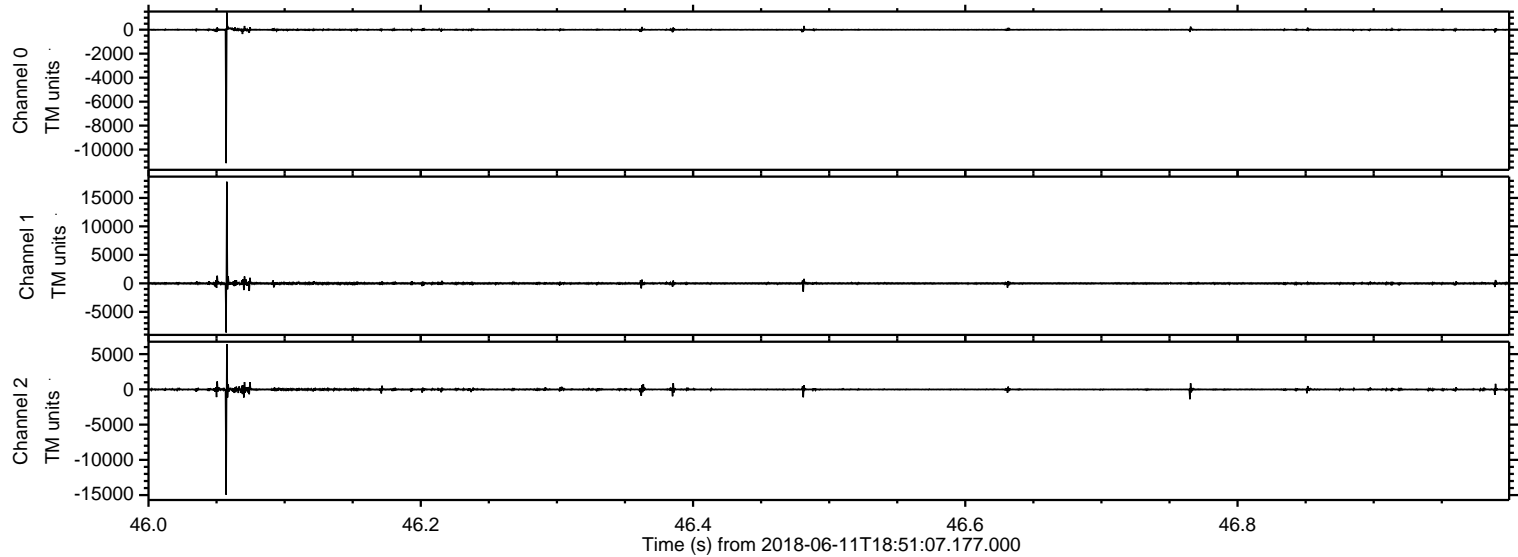

ELMAVAN 3D WAVEFORMS (Measured data sampled at 50 kHz) 50999 packets of 144 samples from 2018-06-11T18:51:07.177.000. Part 16/147

Processed Mon Jun 11 20:58:58 2018 by ELM ver.2012-10-06 from 001__elm20180611_185106__dat00.bin

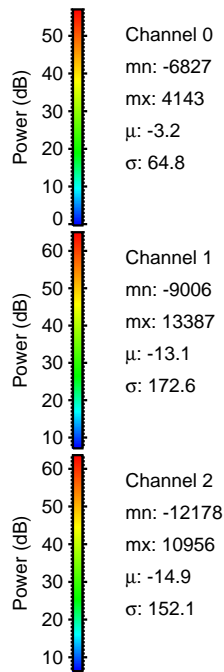
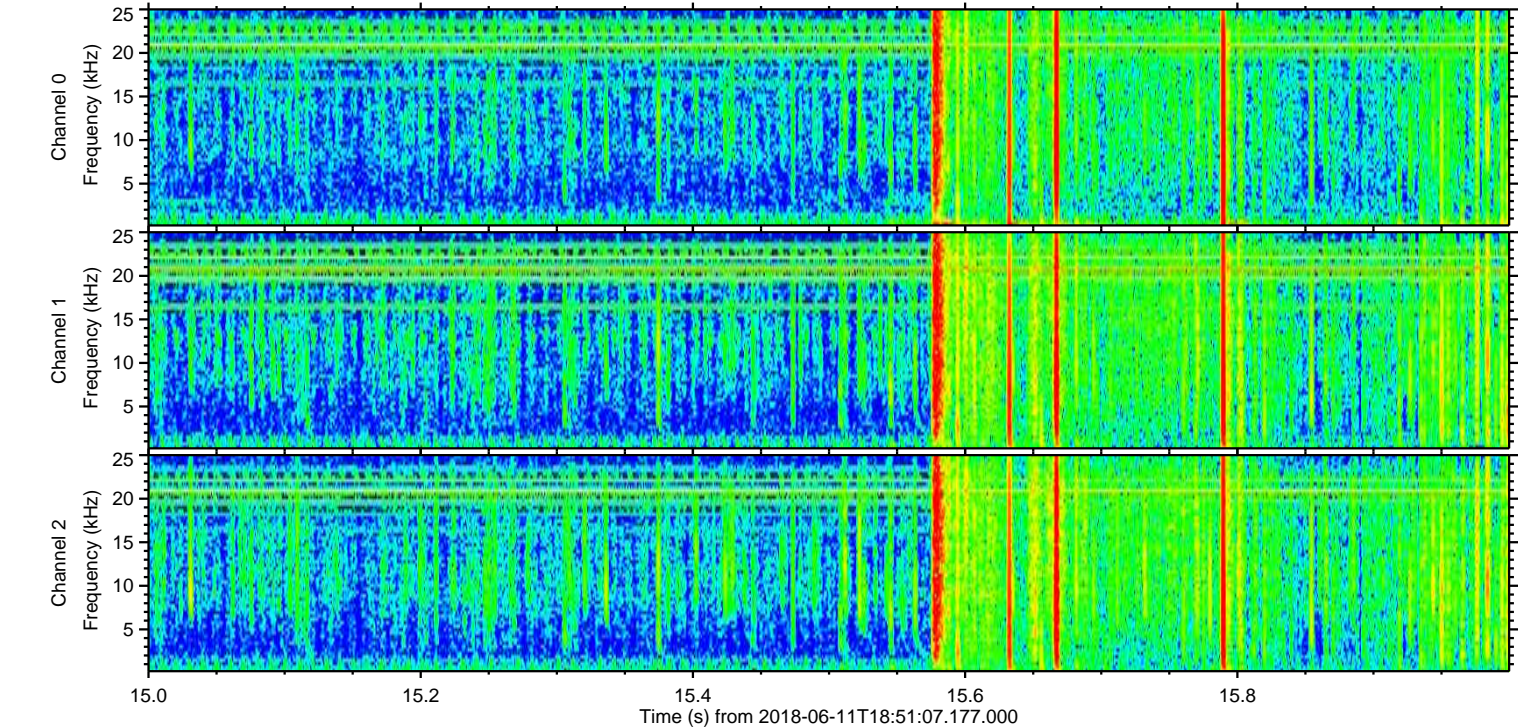
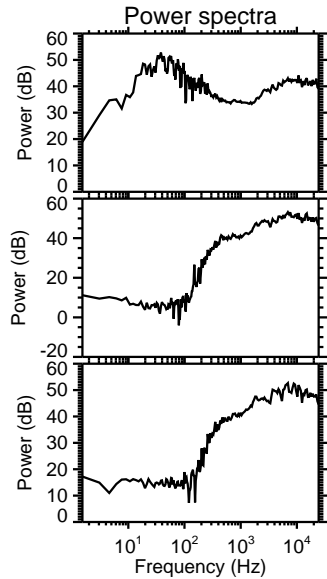
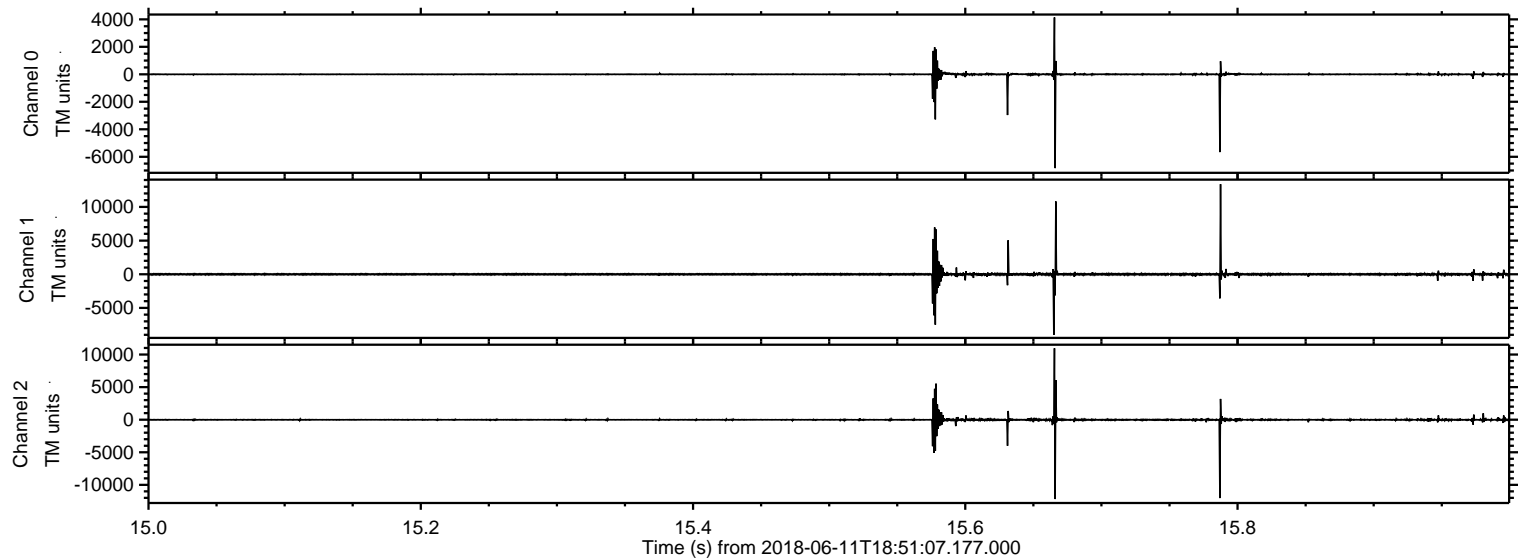

ELMAVAN 3D WAVEFORMS (Measured data sampled at 50 kHz) 50999 packets of 144 samples from 2018-06-11T18:51:07.177.000. Part 80/147

Processed Mon Jun 11 20:58:58 2018 by ELM ver.2012-10-06 from 001__elm20180611_185106__dat00.bin

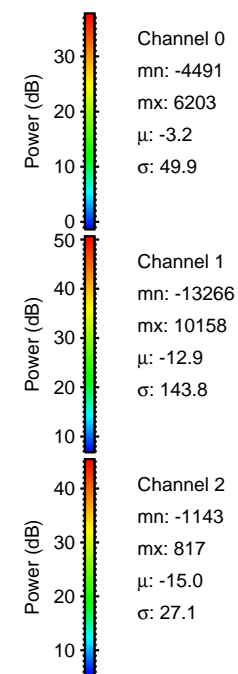
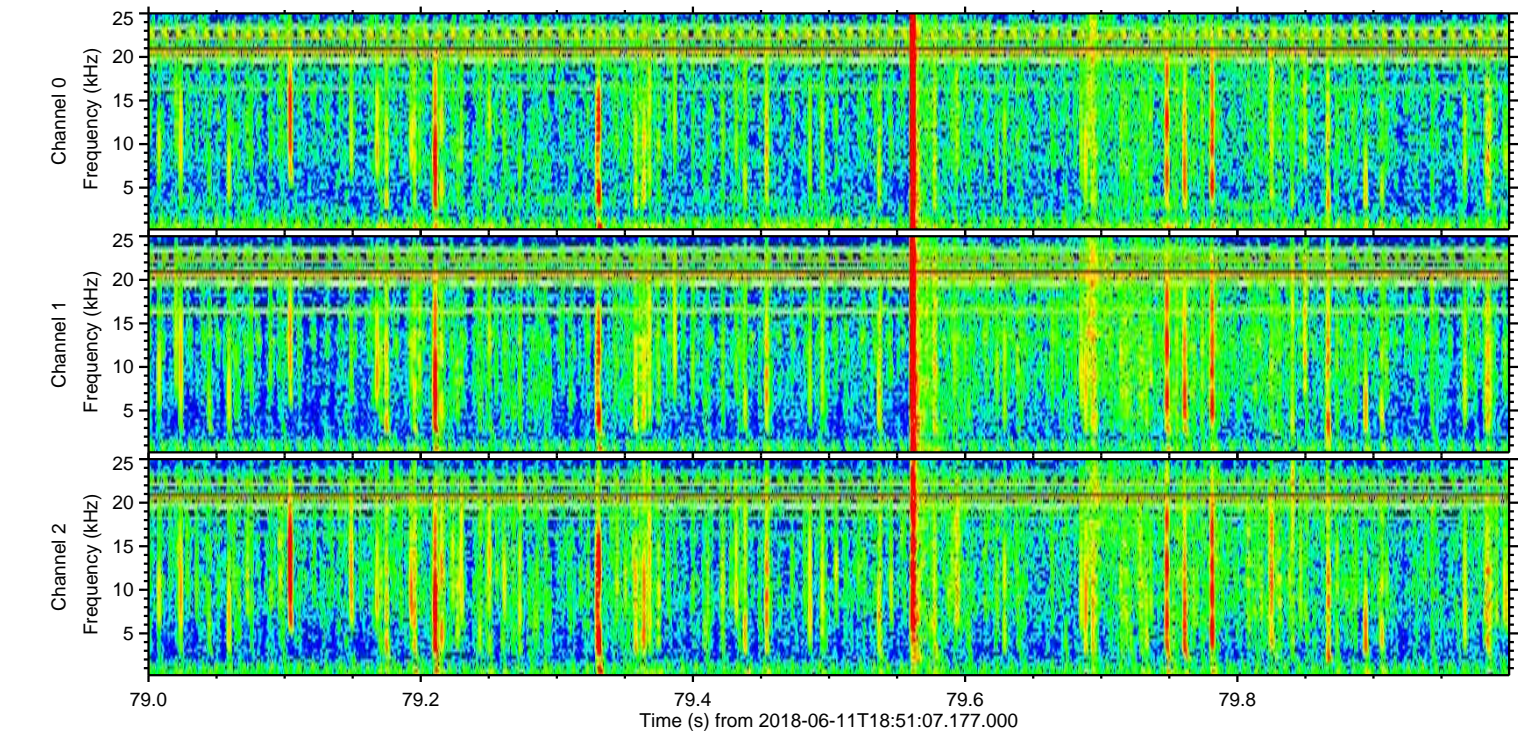
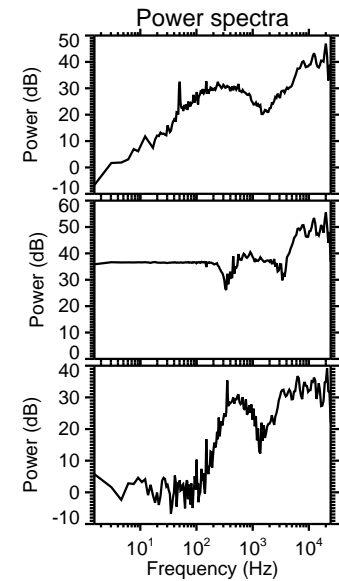
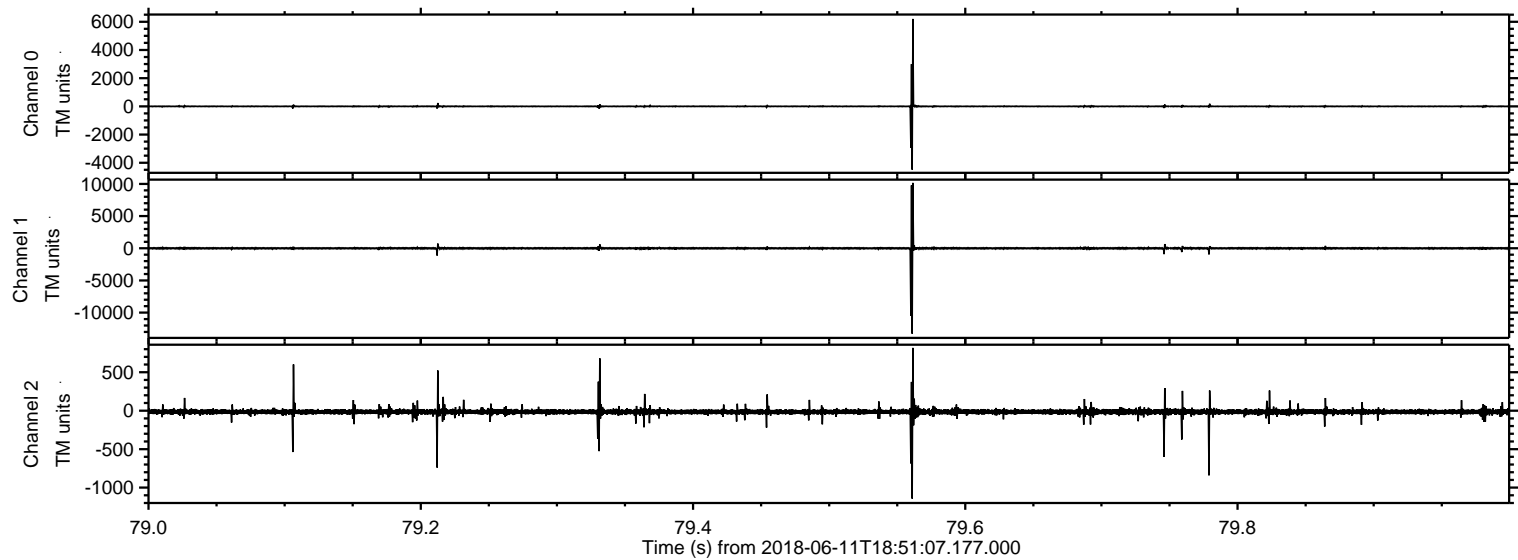

ELMAVAN 3D WAVEFORMS (Measured data sampled at 50 kHz) 50999 packets of 144 samples from 2018-06-11T18:51:07.177.000. Part 46/147

Processed Mon Jun 11 20:58:59 2018 by ELM ver.2012-10-06 from 001__elm20180611_185106__dat00.bin

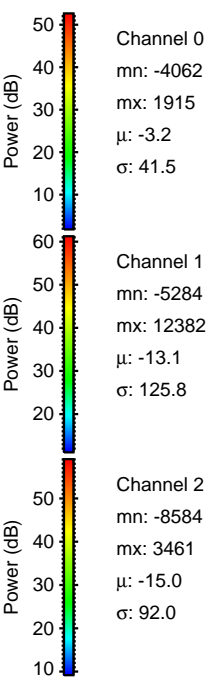
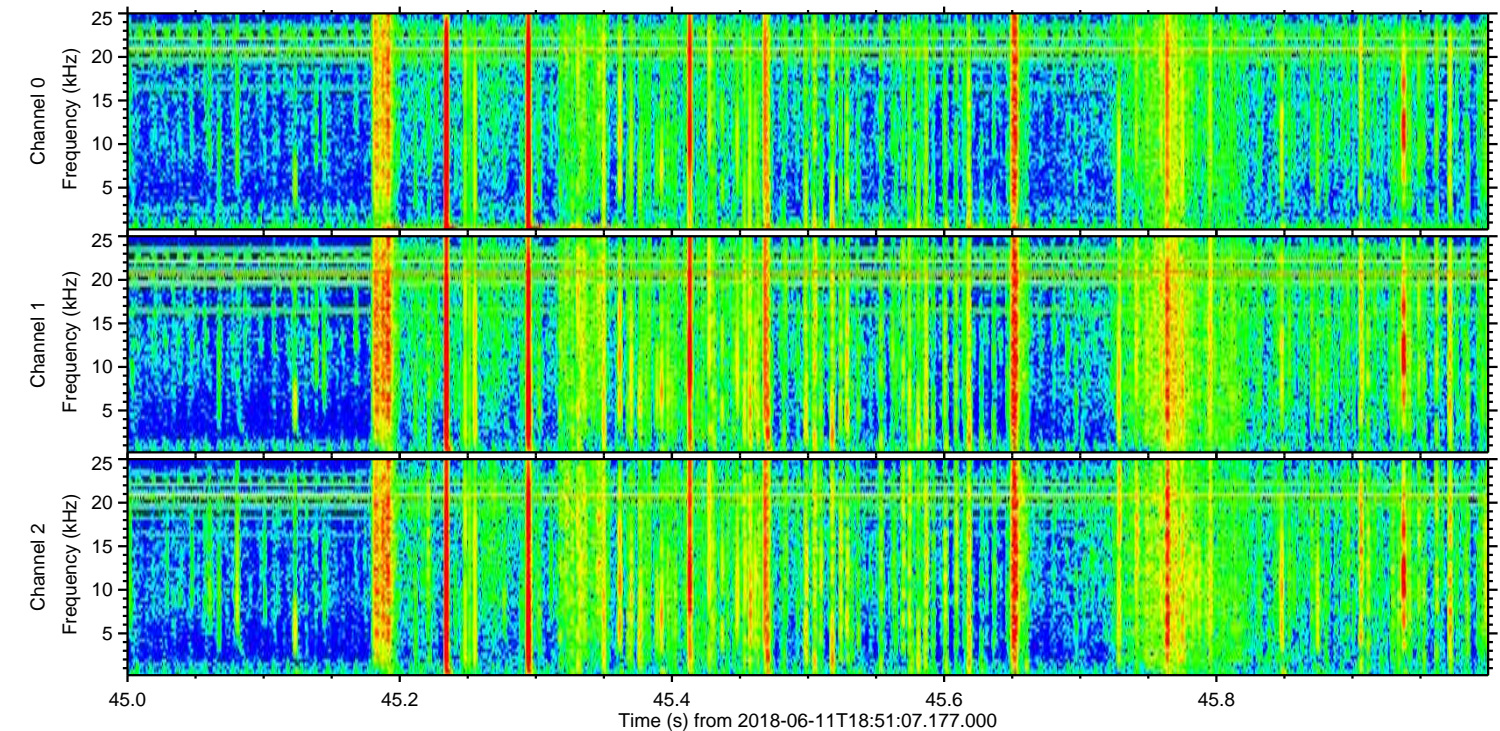
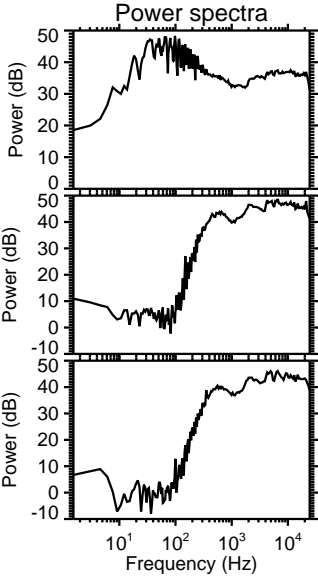
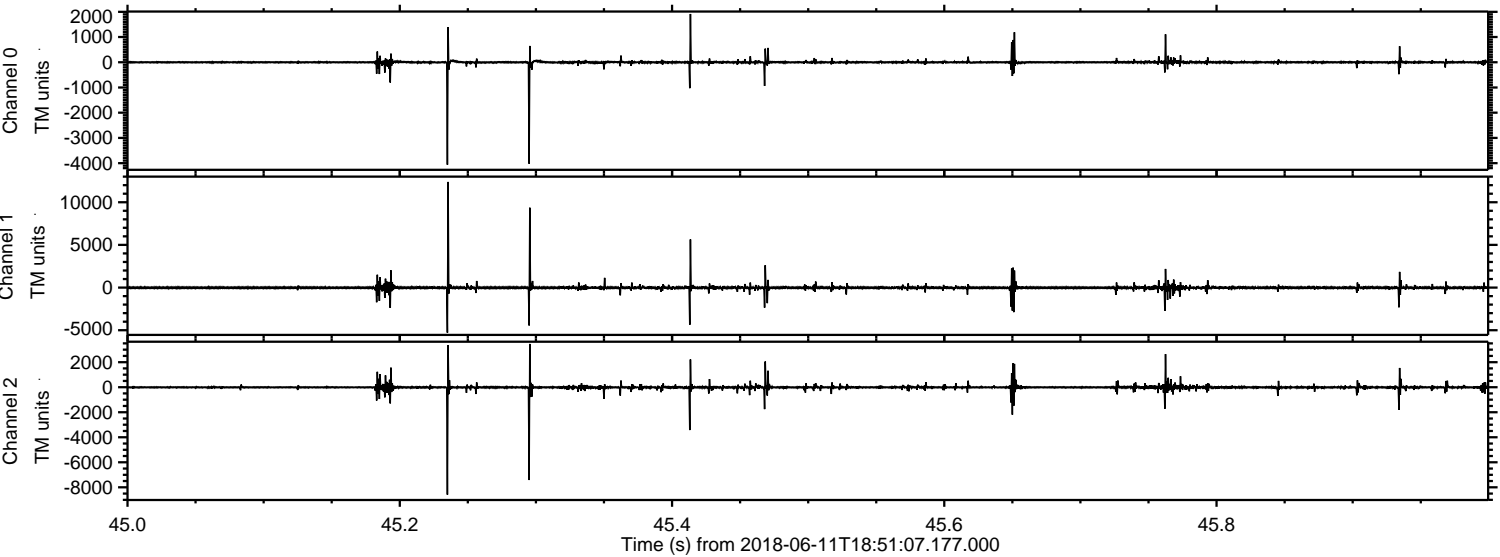

Processed Mon Jun 11 20:58:59 2018 by ELM ver.2012-10-06 from 001__elm20180611_185106__dat00.bin

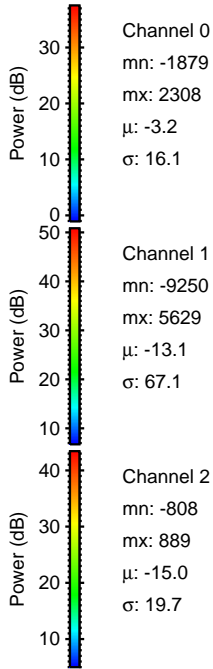
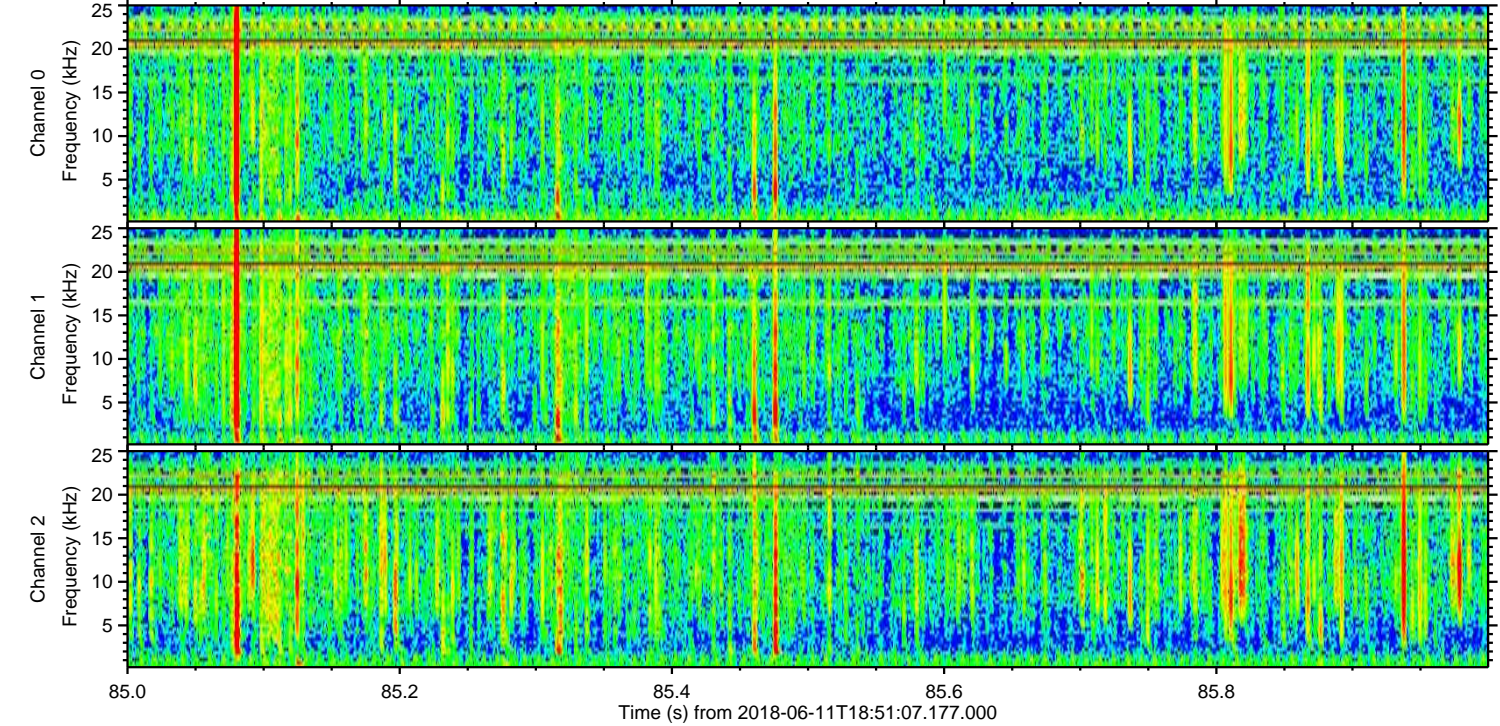
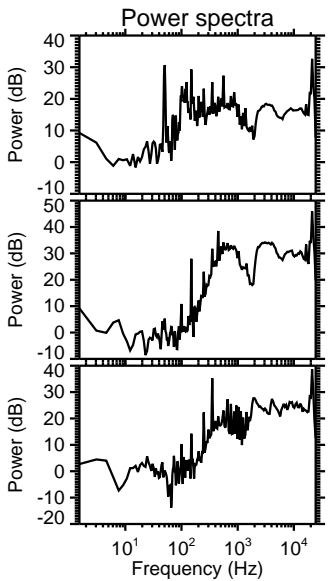
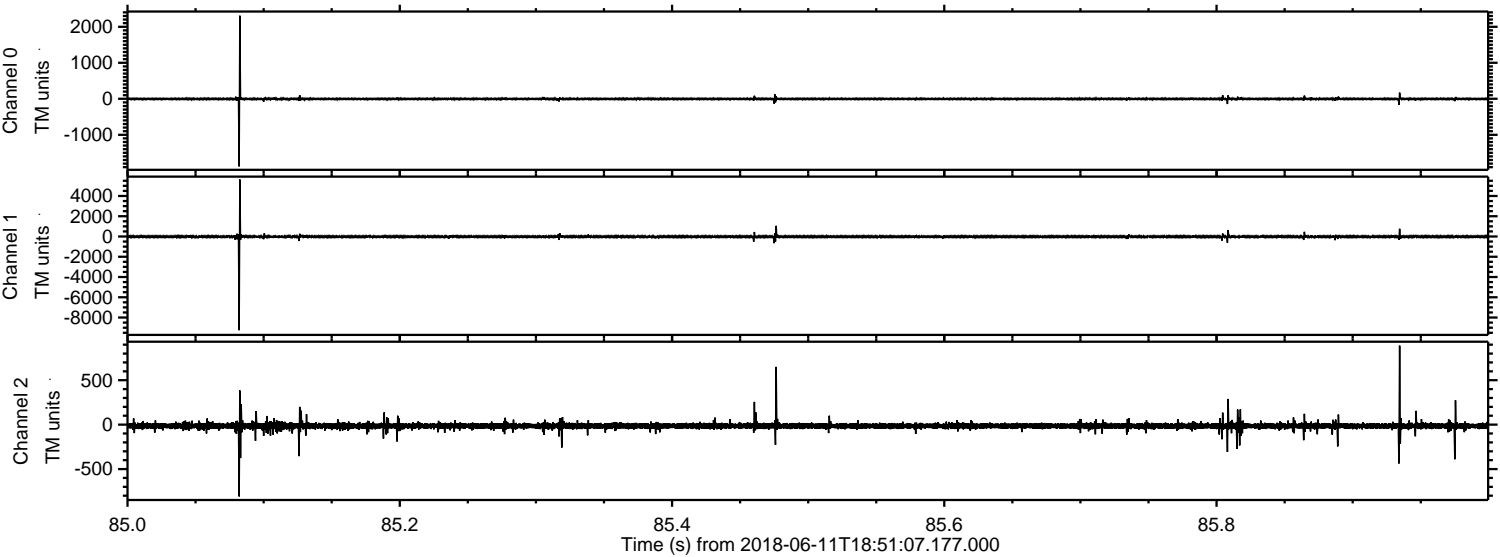

Processed Mon Jun 11 20:59:00 2018 by ELM ver.2012-10-06 from 001__elm20180611_185106__dat00.bin

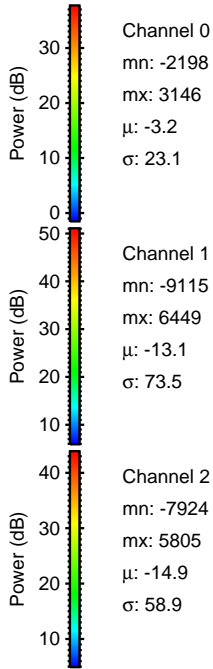
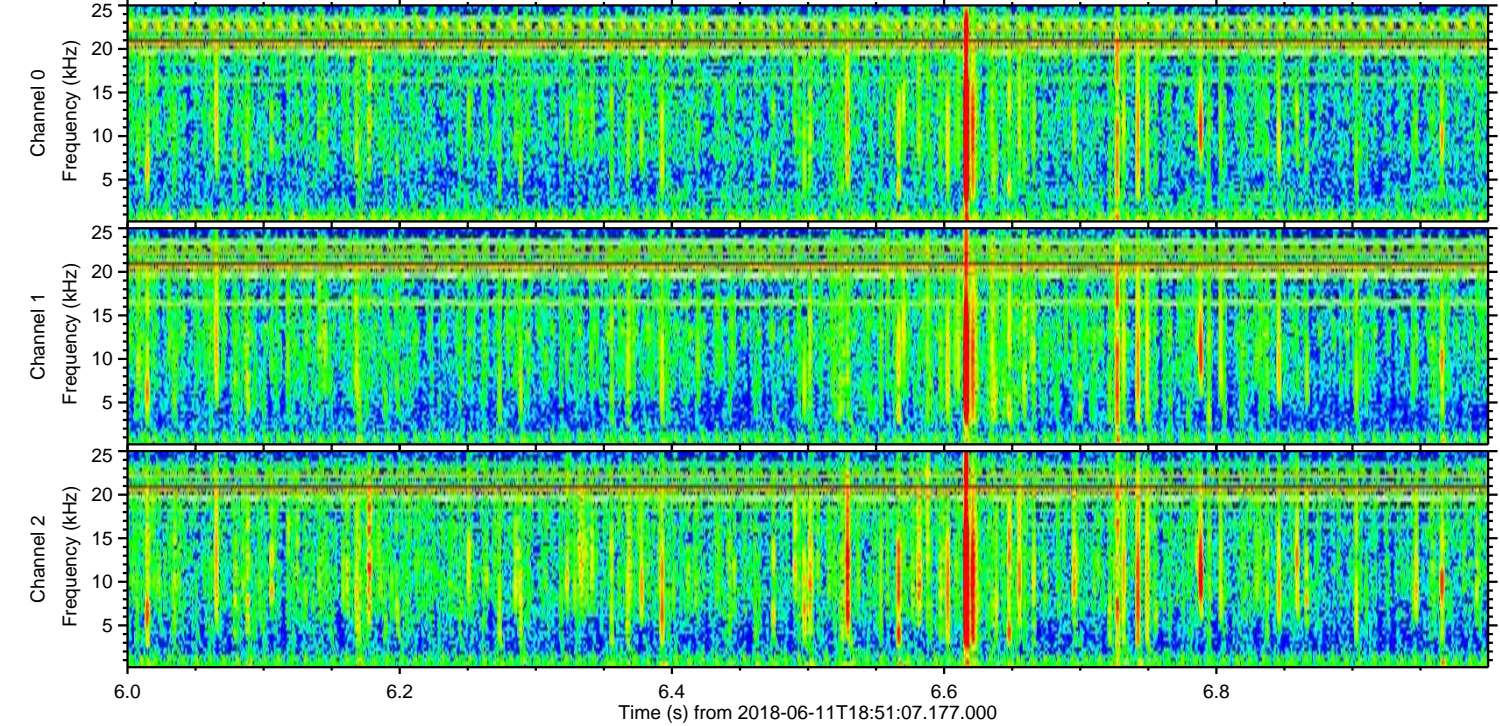
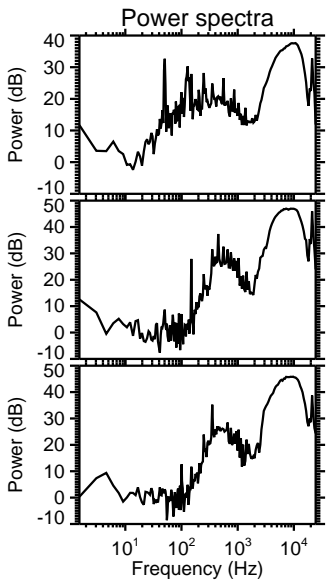
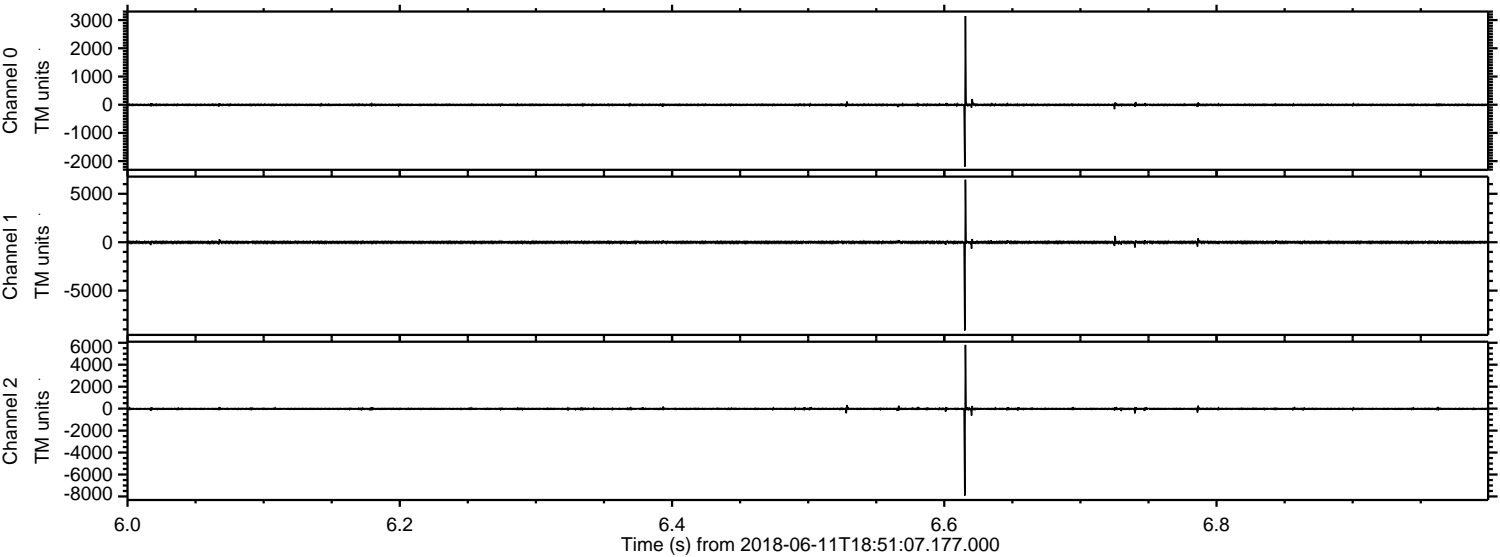

Processed Mon Jun 11 20:59:01 2018 by ELM ver.2012-10-06 from 001__elm20180611_185106__dat00.bin

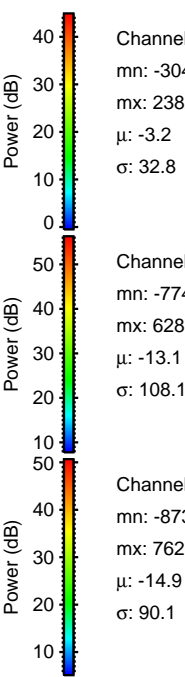
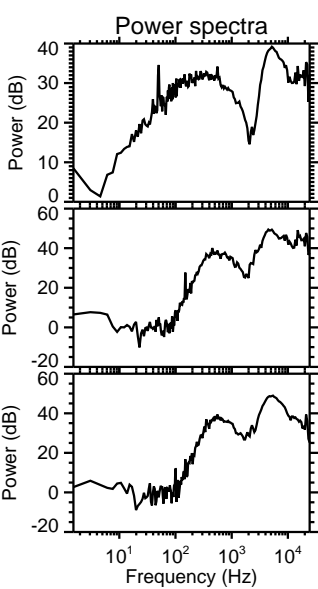
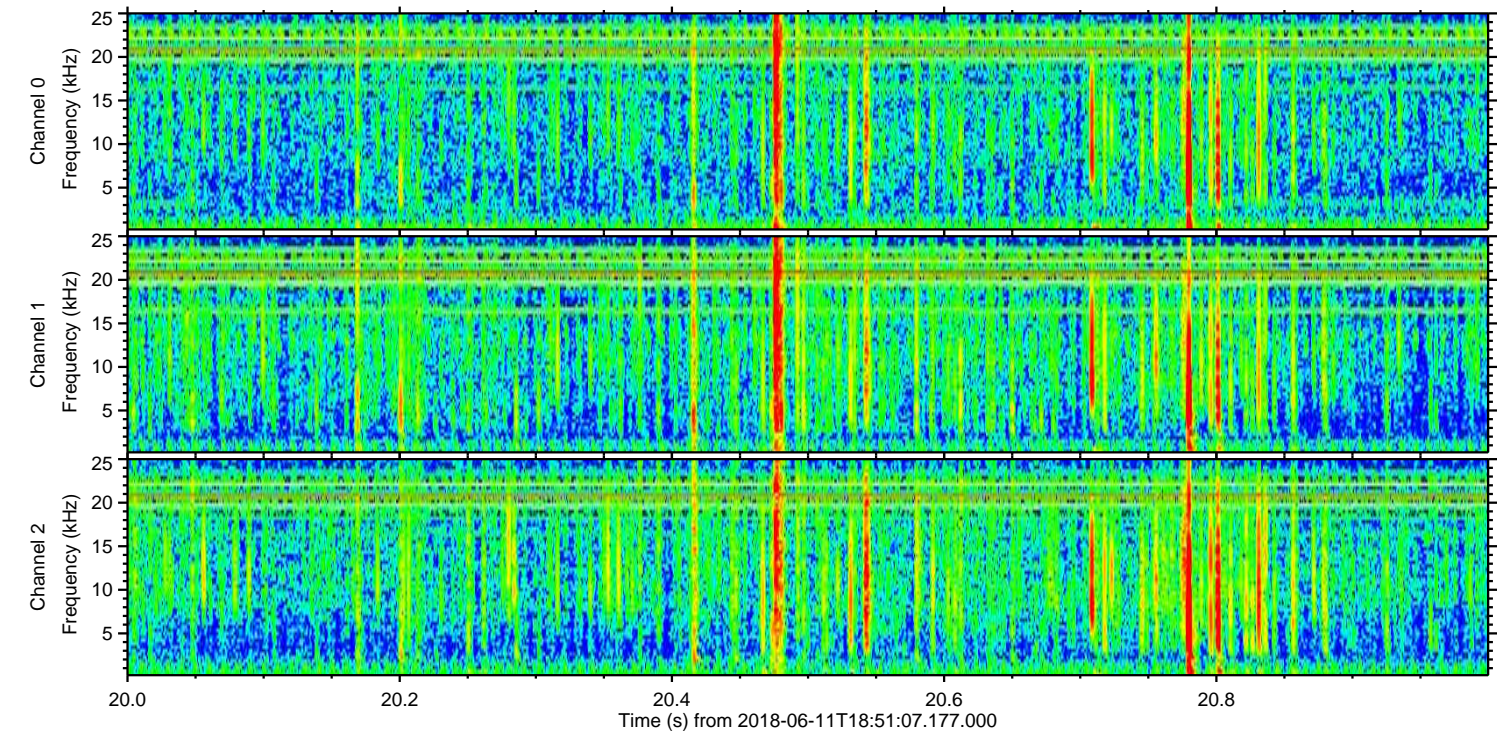
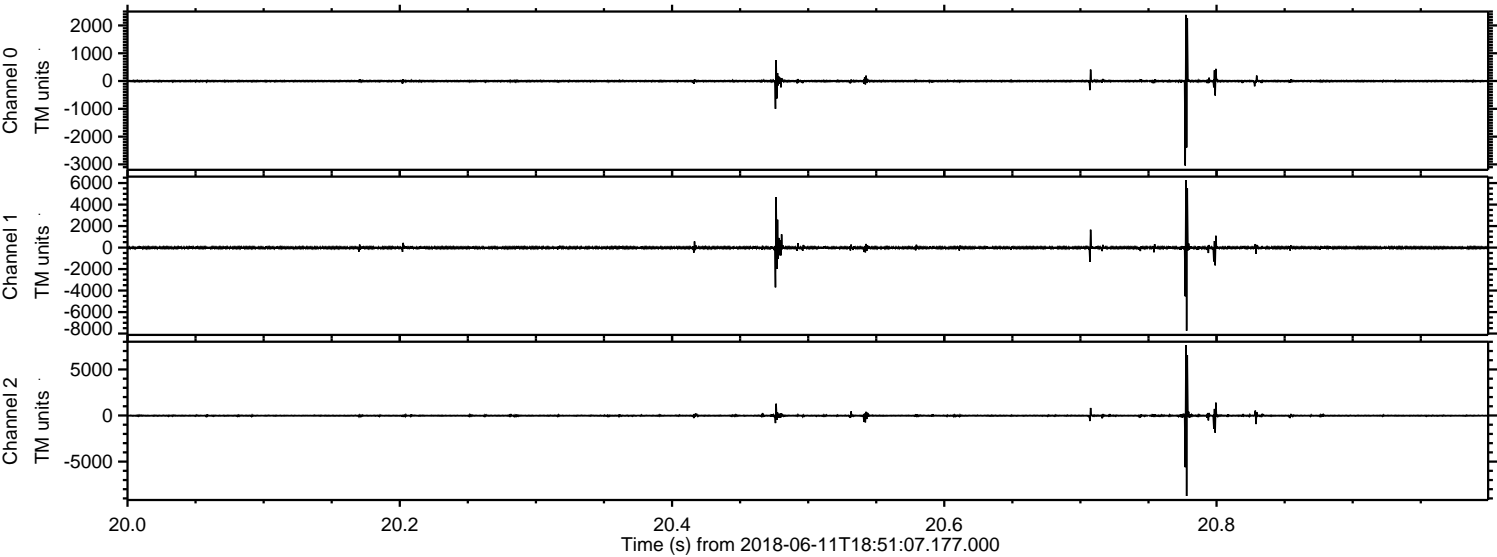

Channel 0
mn: -3043
mx: 2382
 μ : -3.2
 σ : 32.8

Channel 1
mn: -7740
mx: 6287
 μ : -13.1
 σ : 108.1

Channel 2
mn: -8733
mx: 7626
 μ : -14.9
 σ : 90.1

Processed Mon Jun 11 20:59:01 2018 by ELM ver.2012-10-06 from 001__elm20180611_185106__dat00.bin

