

ELMAVAN 3D WAVEFORMS (Measured data sampled at 50 kHz) 51000 packets of 144 samples from 2018-06-10T18:35:07.929.999.

Processed Sun Jun 10 20:42:41 2018 by ELM ver.2012-10-06 from 001__elm20180610_183506__dat00.bin

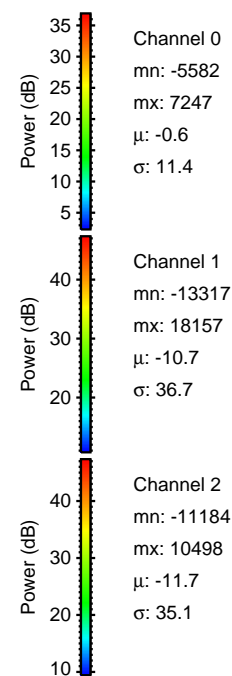
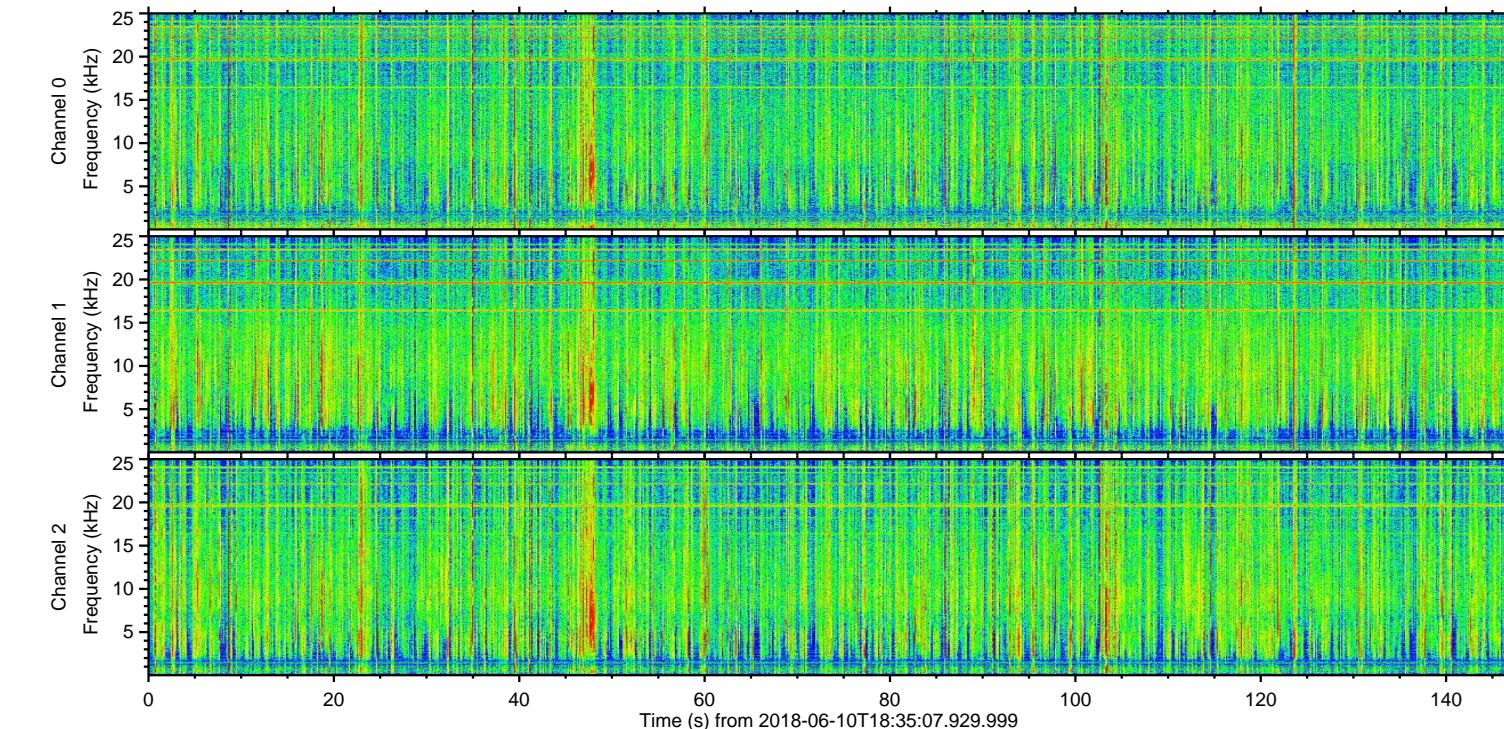
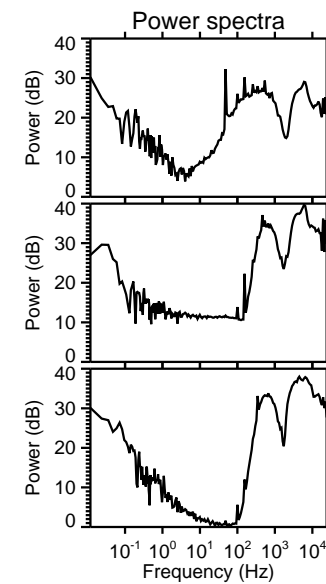
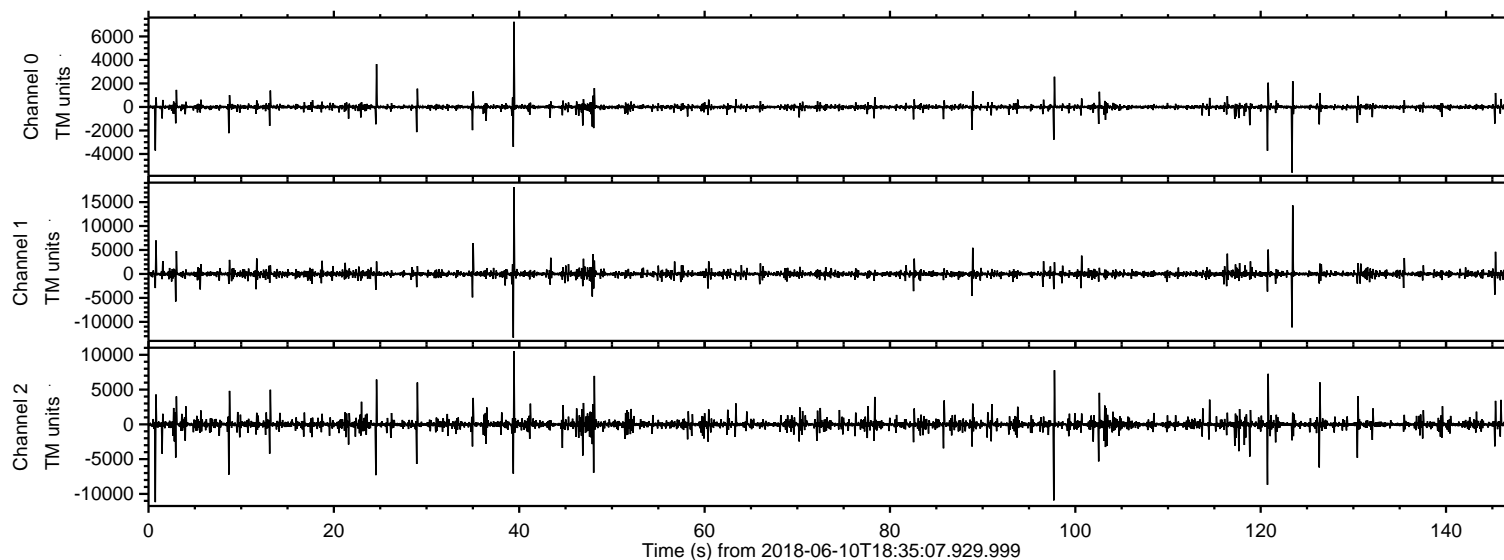

ELMAVAN 3D WAVEFORMS (Measured data sampled at 50 kHz) 51000 packets of 144 samples from 2018-06-10T18:35:07.929.999. Part 40/147

Processed Sun Jun 10 20:42:51 2018 by ELM ver.2012-10-06 from 001__elm20180610_183506__dat00.bin

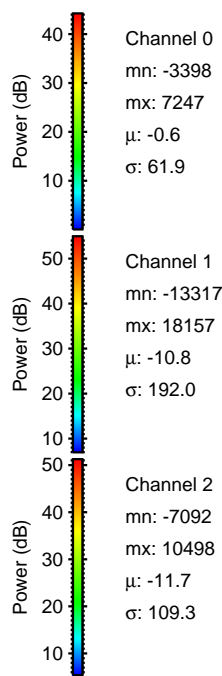
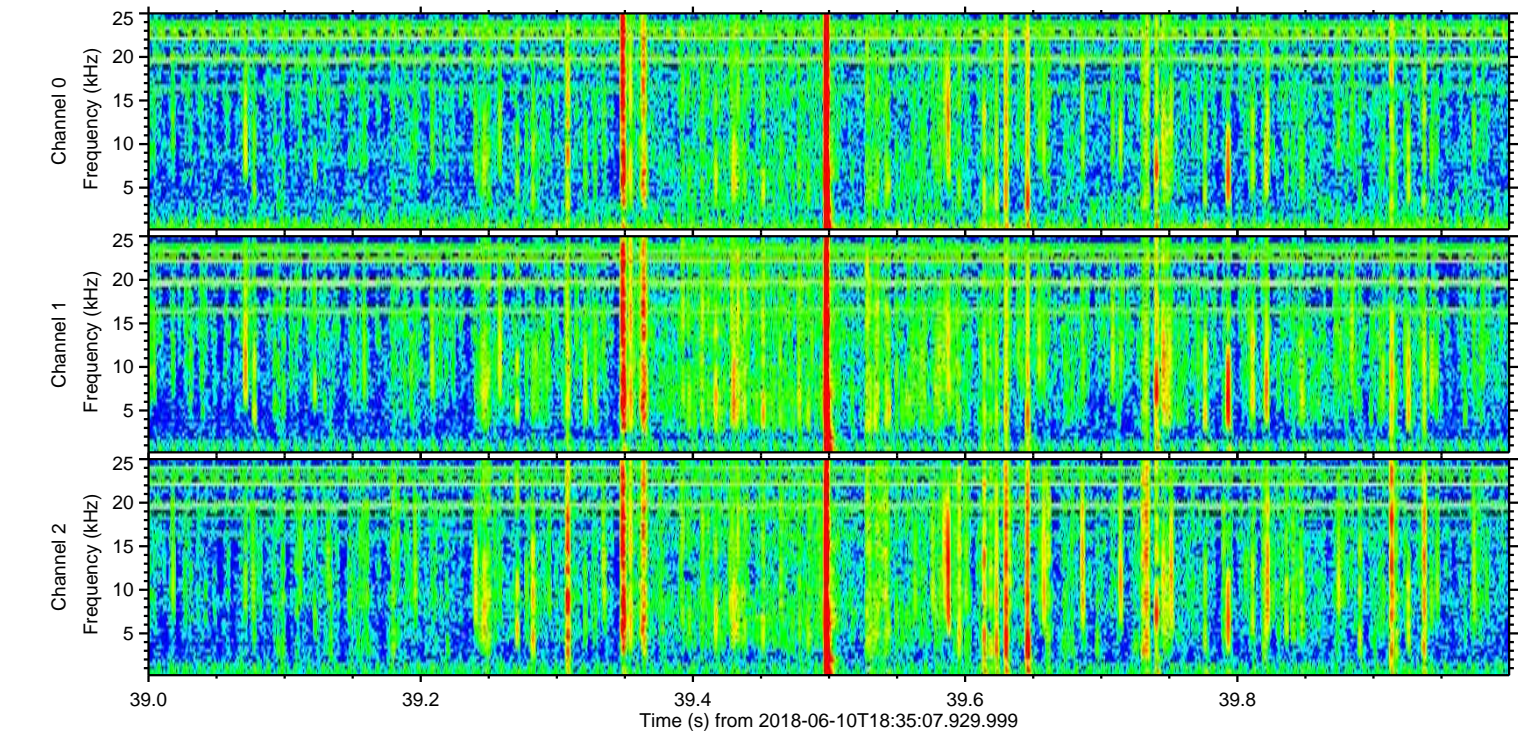
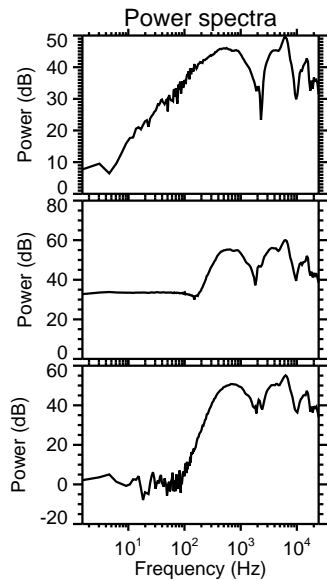
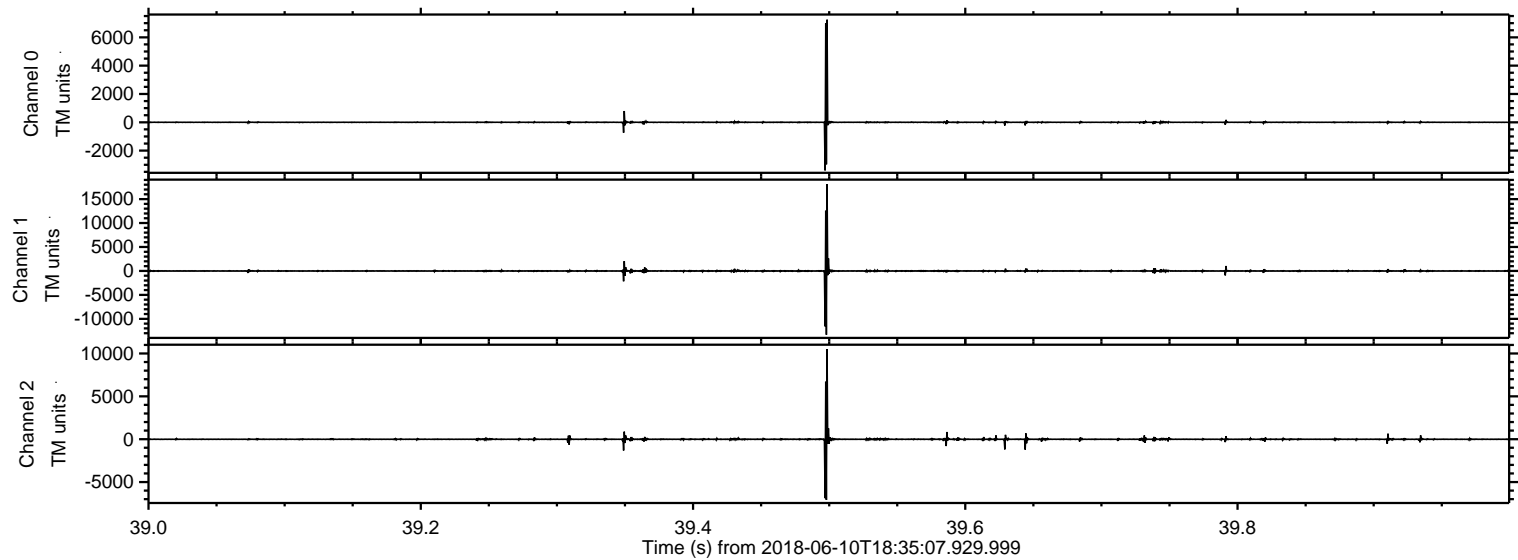

ELMAVAN 3D WAVEFORMS (Measured data sampled at 50 kHz) 51000 packets of 144 samples from 2018-06-10T18:35:07.929.999. Part 124/147

Processed Sun Jun 10 20:42:52 2018 by ELM ver.2012-10-06 from 001__elm20180610_183506__dat00.bin

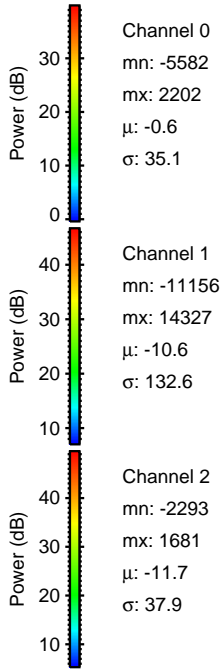
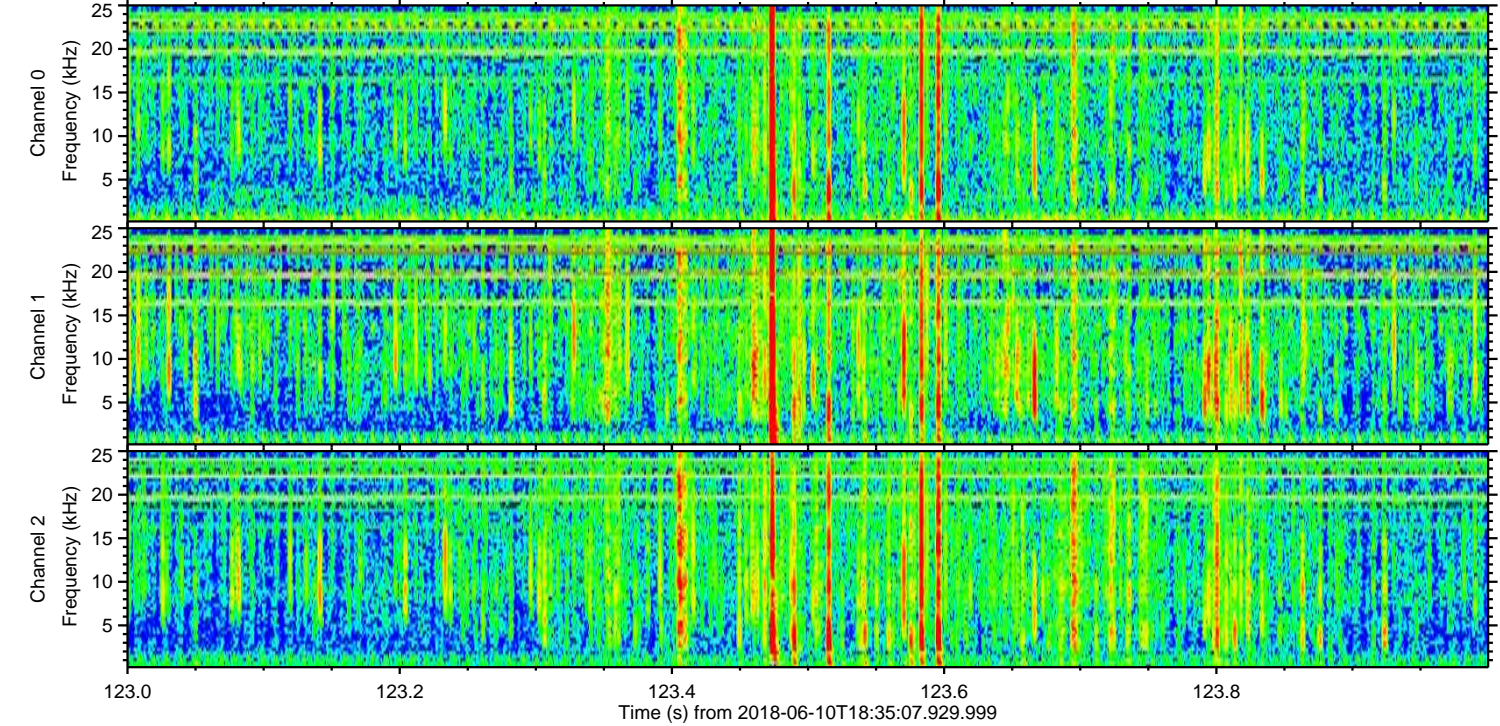
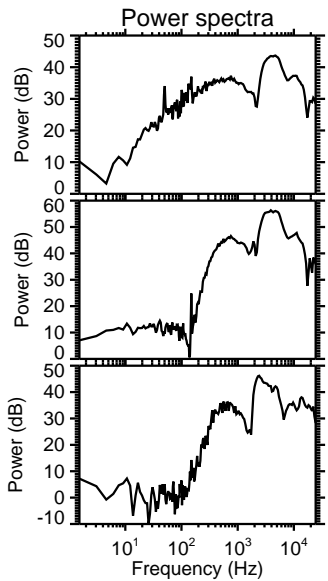
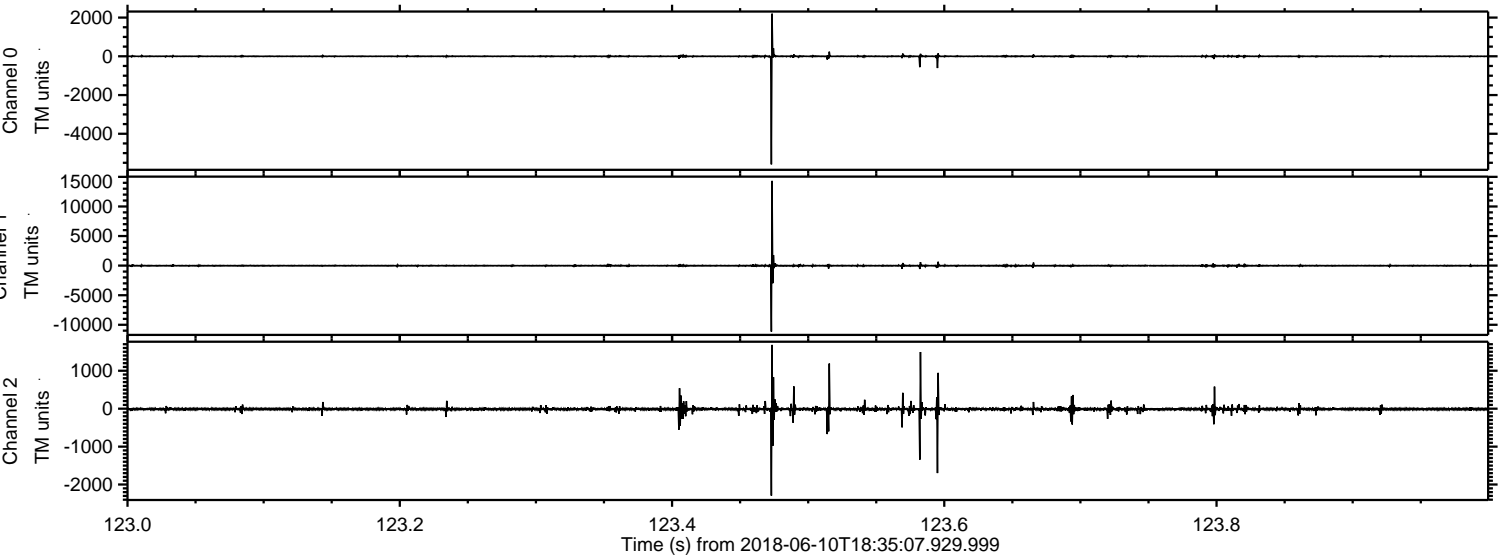

ELMAVAN 3D WAVEFORMS (Measured data sampled at 50 kHz) 51000 packets of 144 samples from 2018-06-10T18:35:07.929.999. Part 1/147

Processed Sun Jun 10 20:42:53 2018 by ELM ver.2012-10-06 from 001__elm20180610_183506__dat00.bin

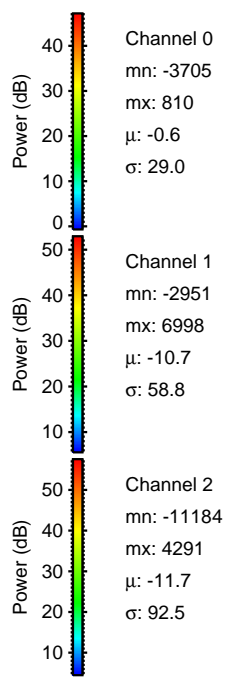
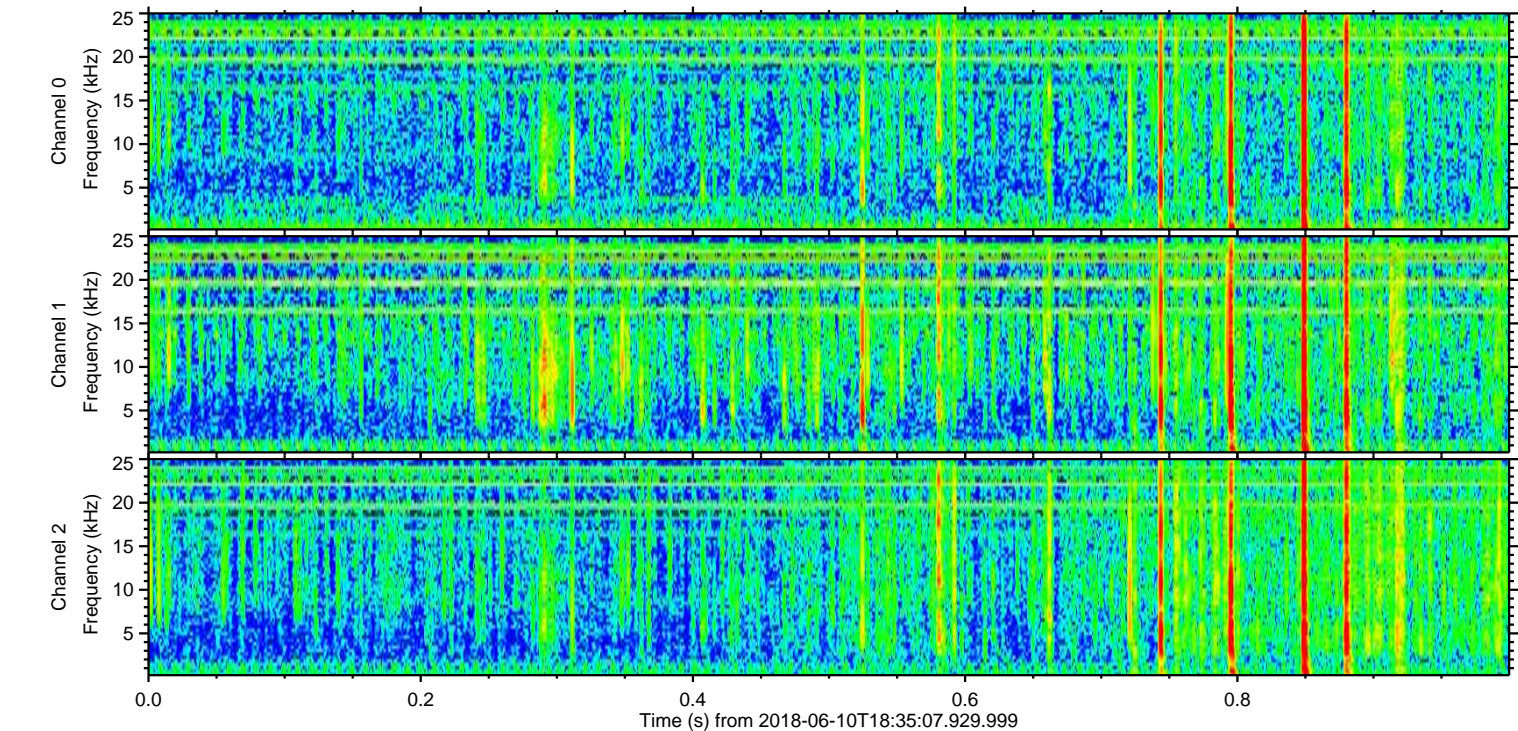
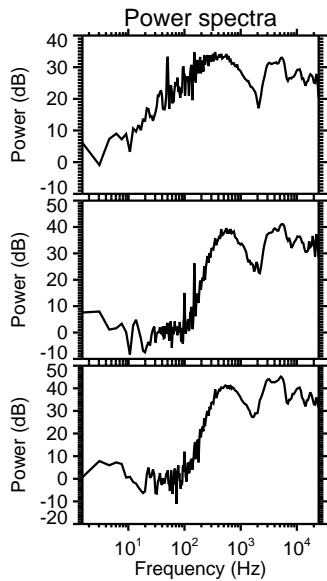
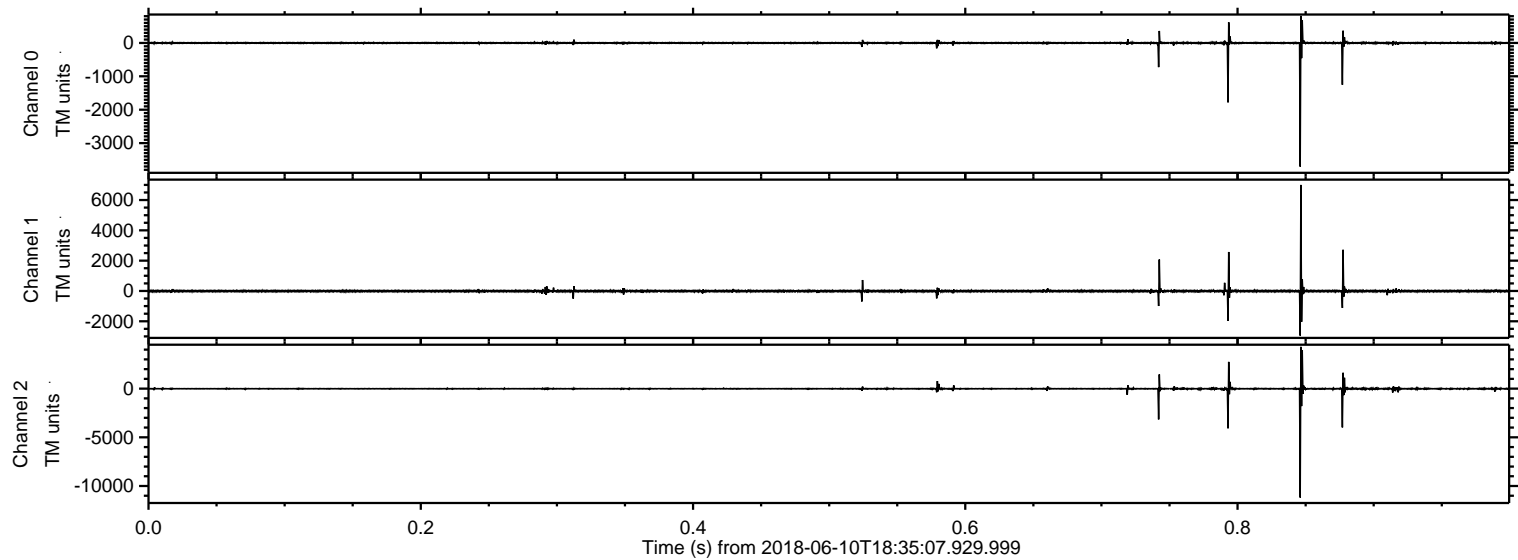

Processed Sun Jun 10 20:42:54 2018 by ELM ver.2012-10-06 from 001__elm20180610_183506__dat00.bin

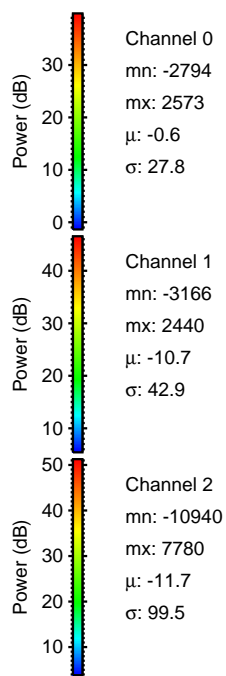
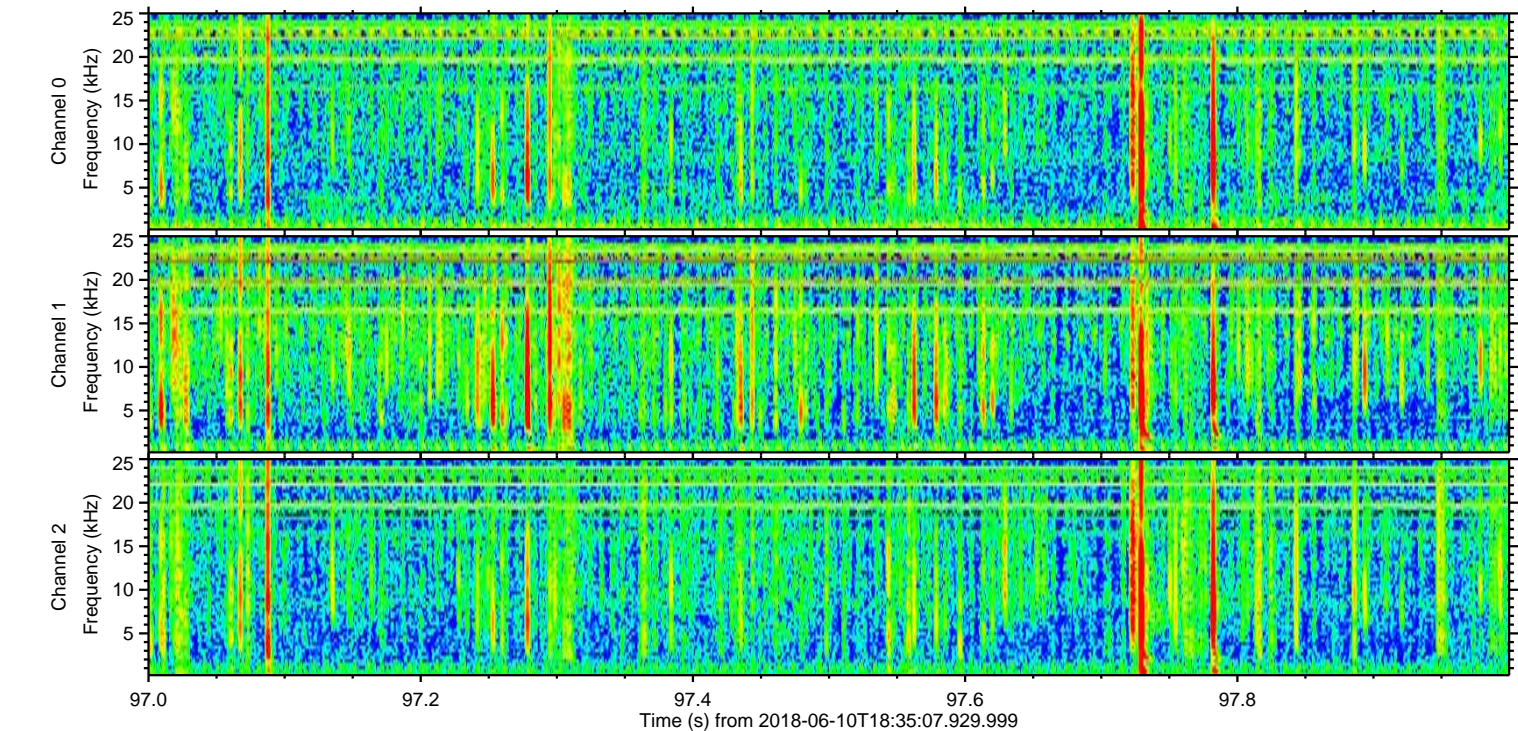
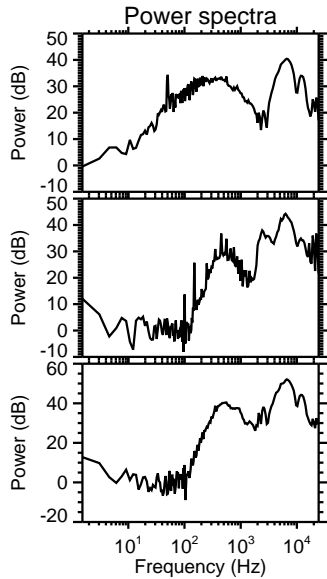
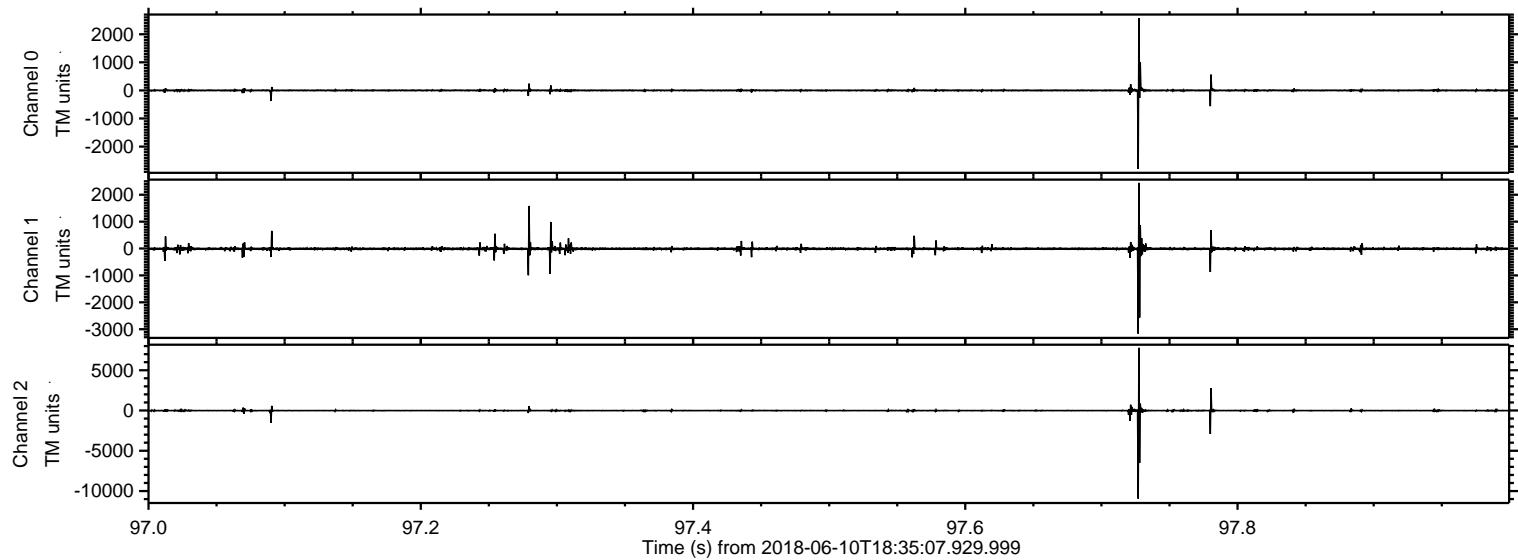

ELMAVAN 3D WAVEFORMS (Measured data sampled at 50 kHz) 51000 packets of 144 samples from 2018-06-10T18:35:07.929.999. Part 121/147

Processed Sun Jun 10 20:42:55 2018 by ELM ver.2012-10-06 from 001__elm20180610_183506__dat00.bin

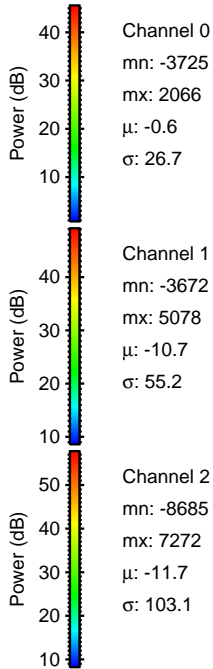
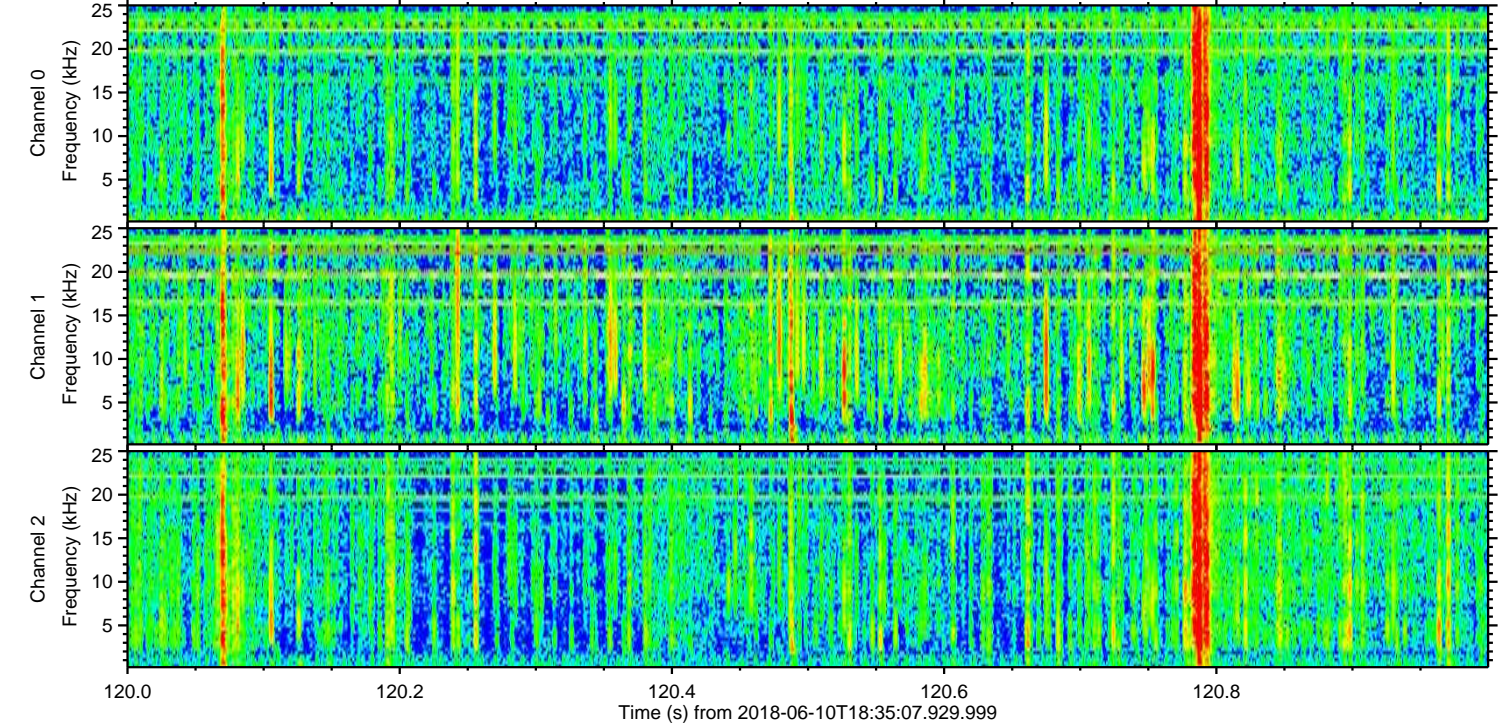
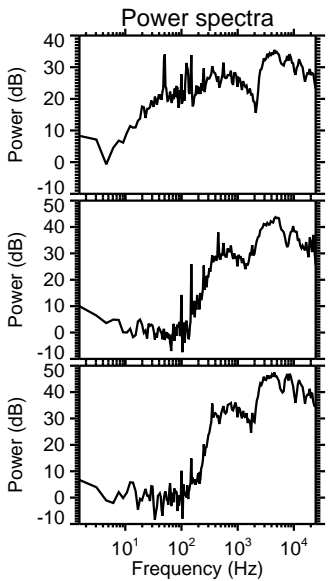
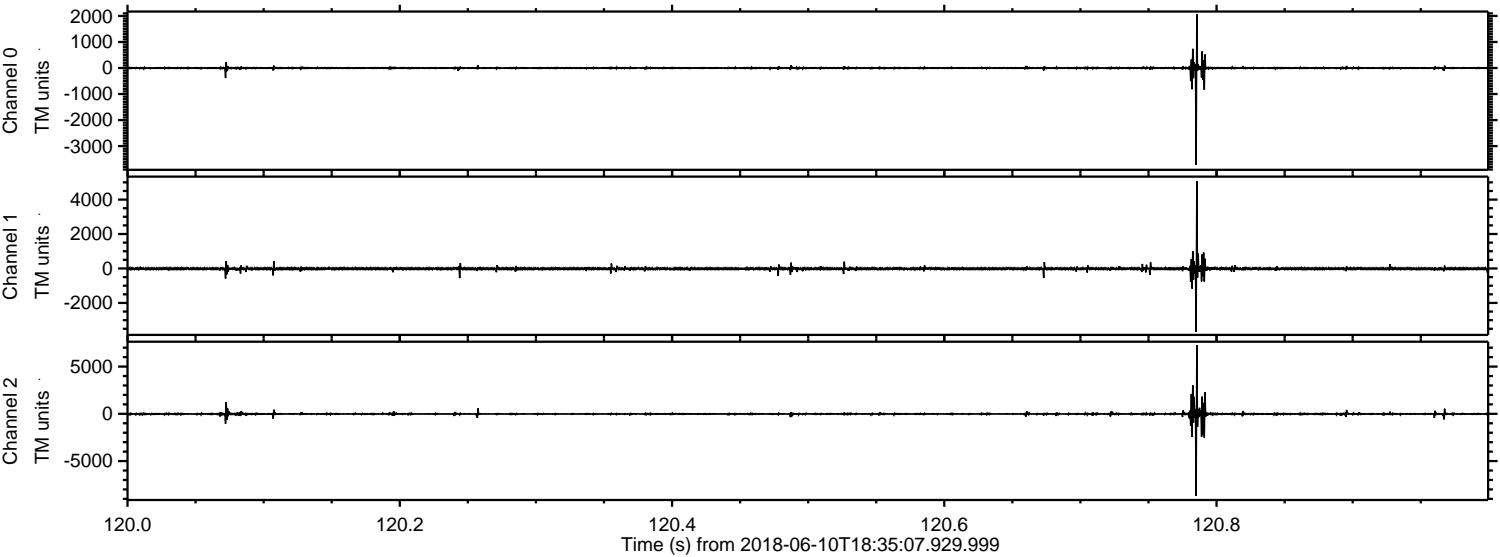

Processed Sun Jun 10 20:42:55 2018 by ELM ver.2012-10-06 from 001__elm20180610_183506__dat00.bin

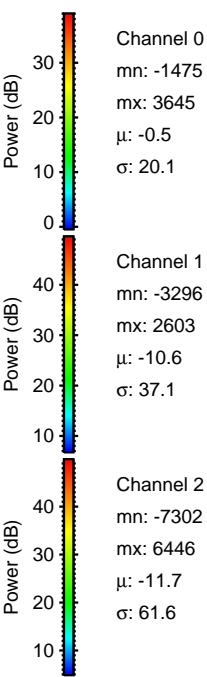
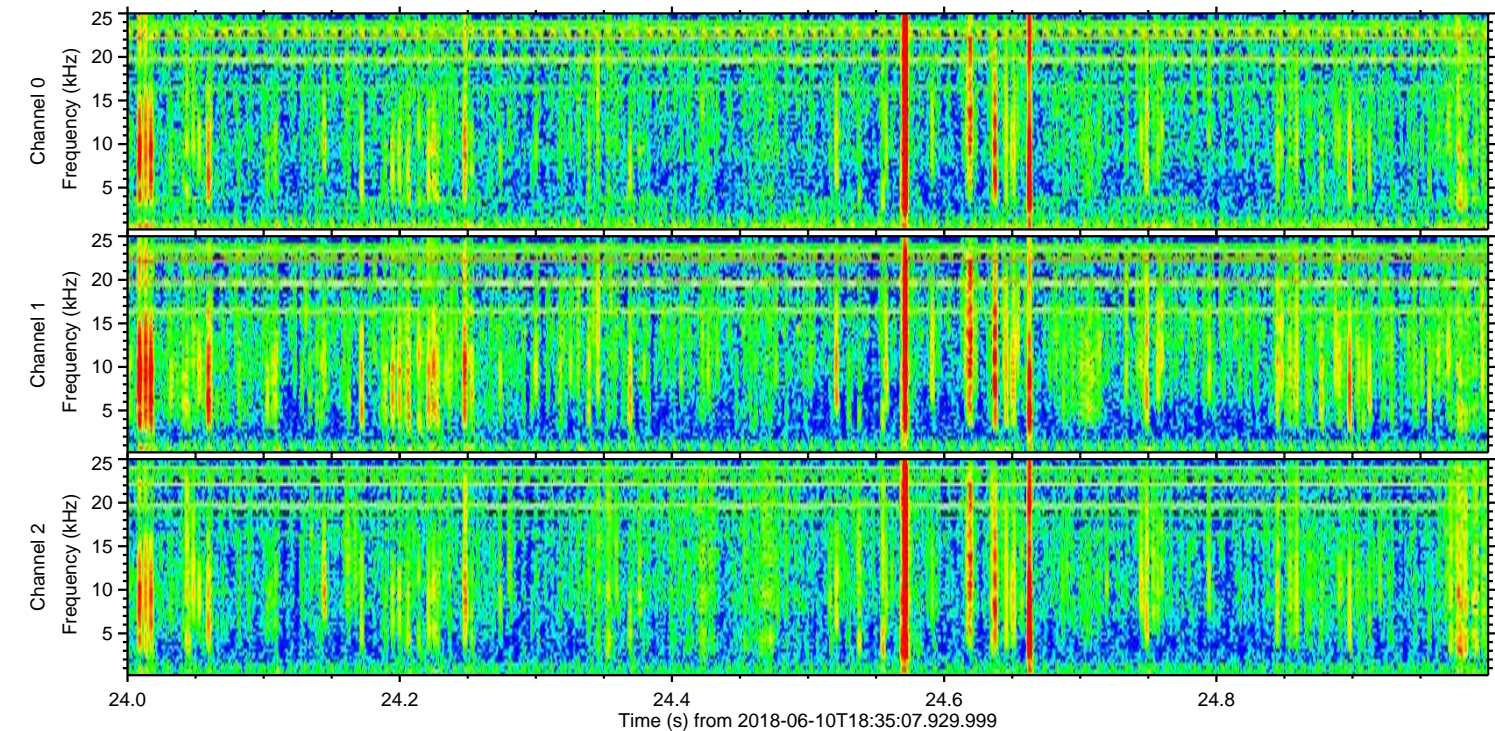
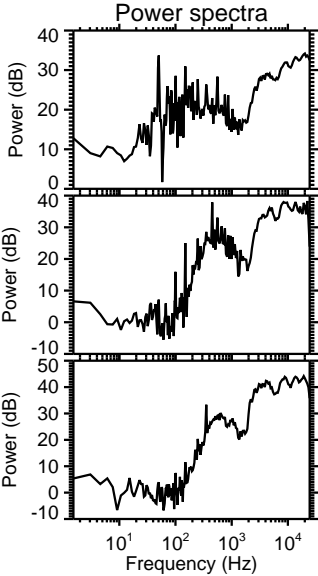
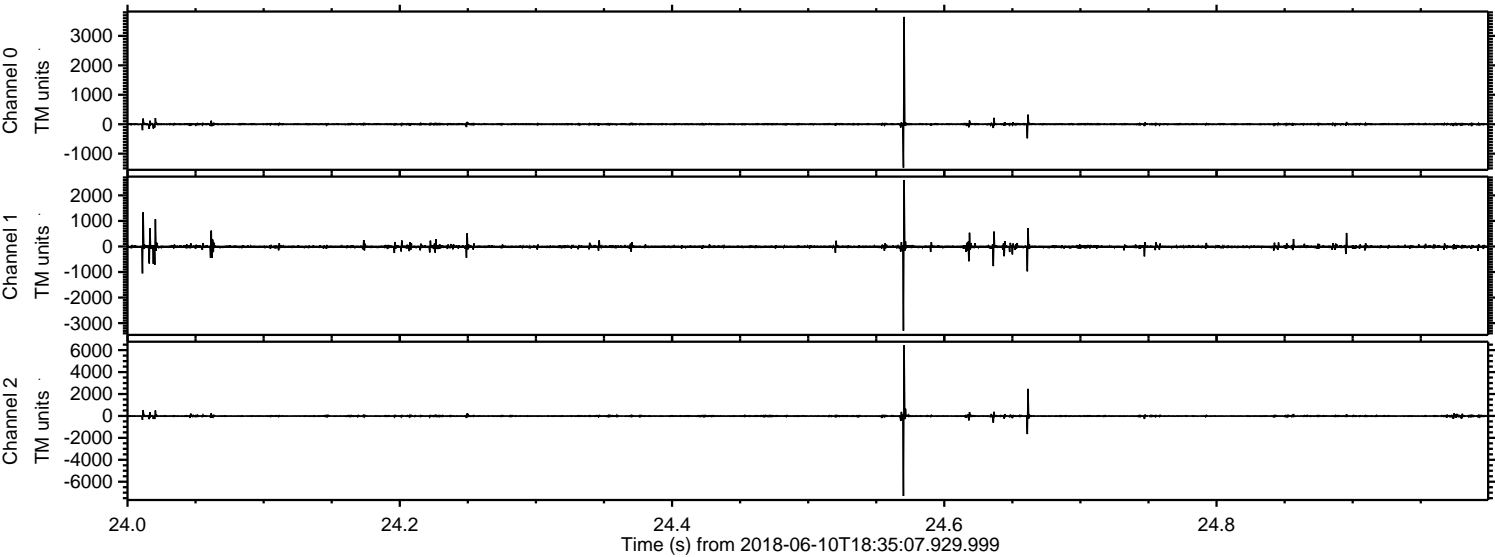

Processed Sun Jun 10 20:42:56 2018 by ELM ver.2012-10-06 from 001__elm20180610_183506__dat00.bin

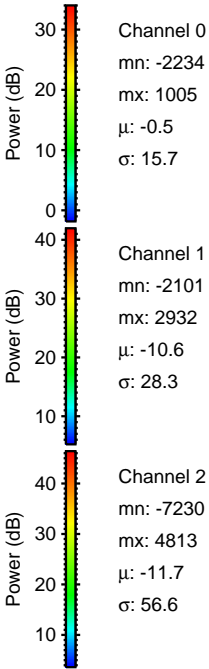
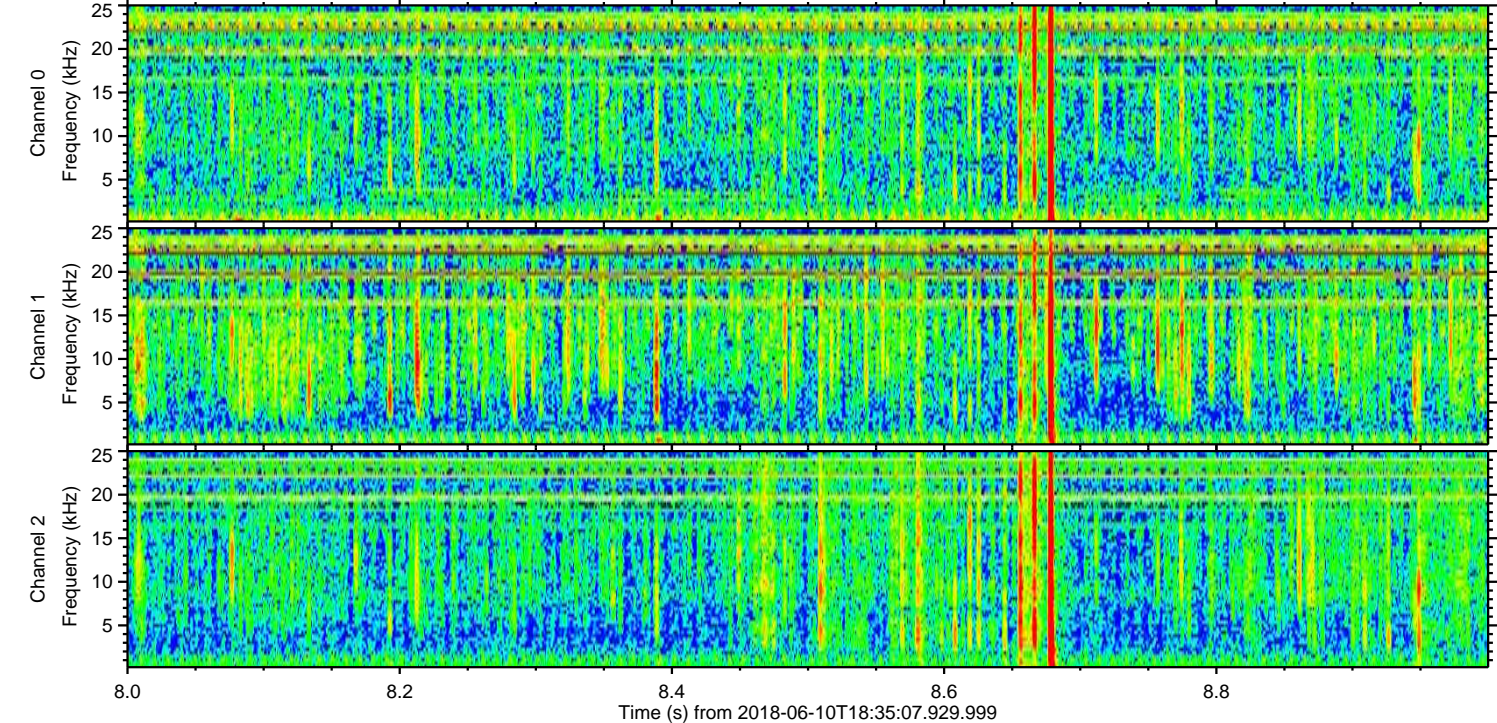
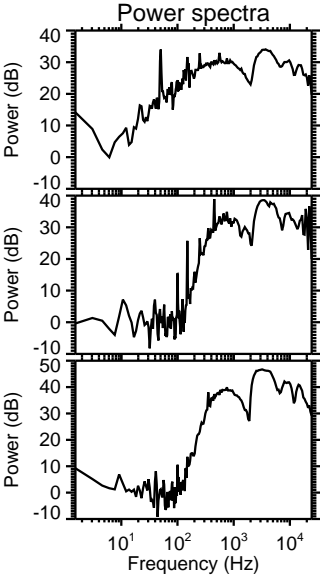
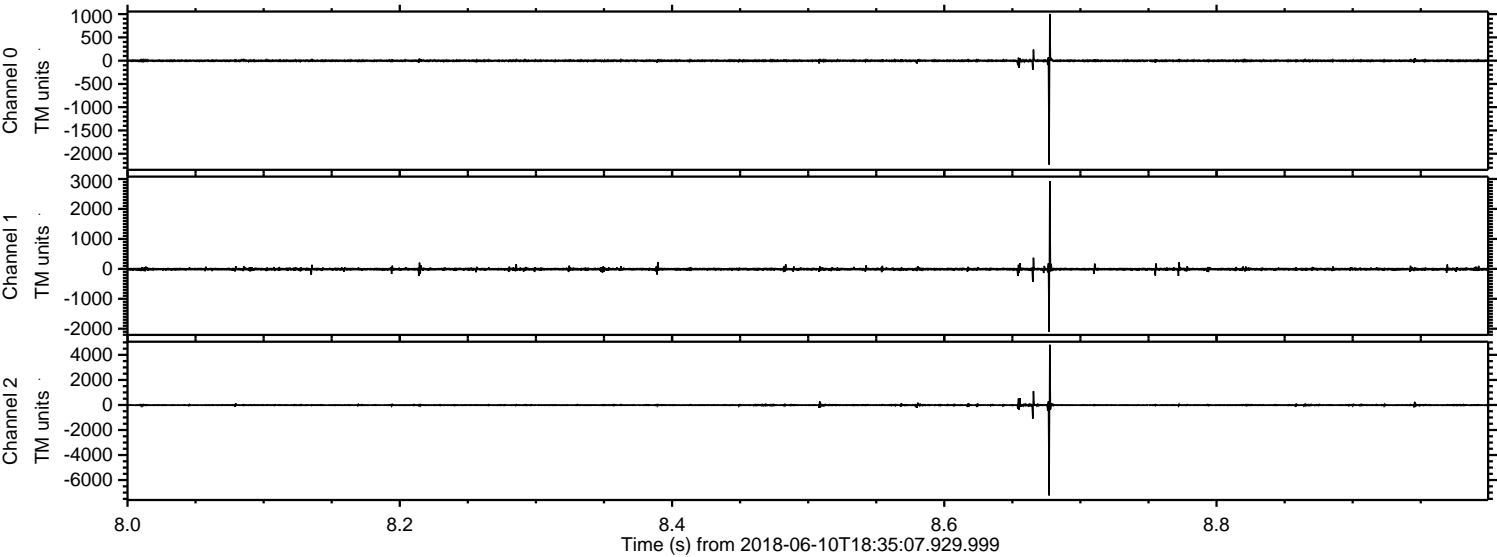

Processed Sun Jun 10 20:42:57 2018 by ELM ver.2012-10-06 from 001__elm20180610_183506__dat00.bin

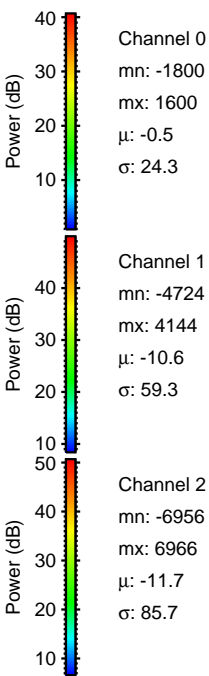
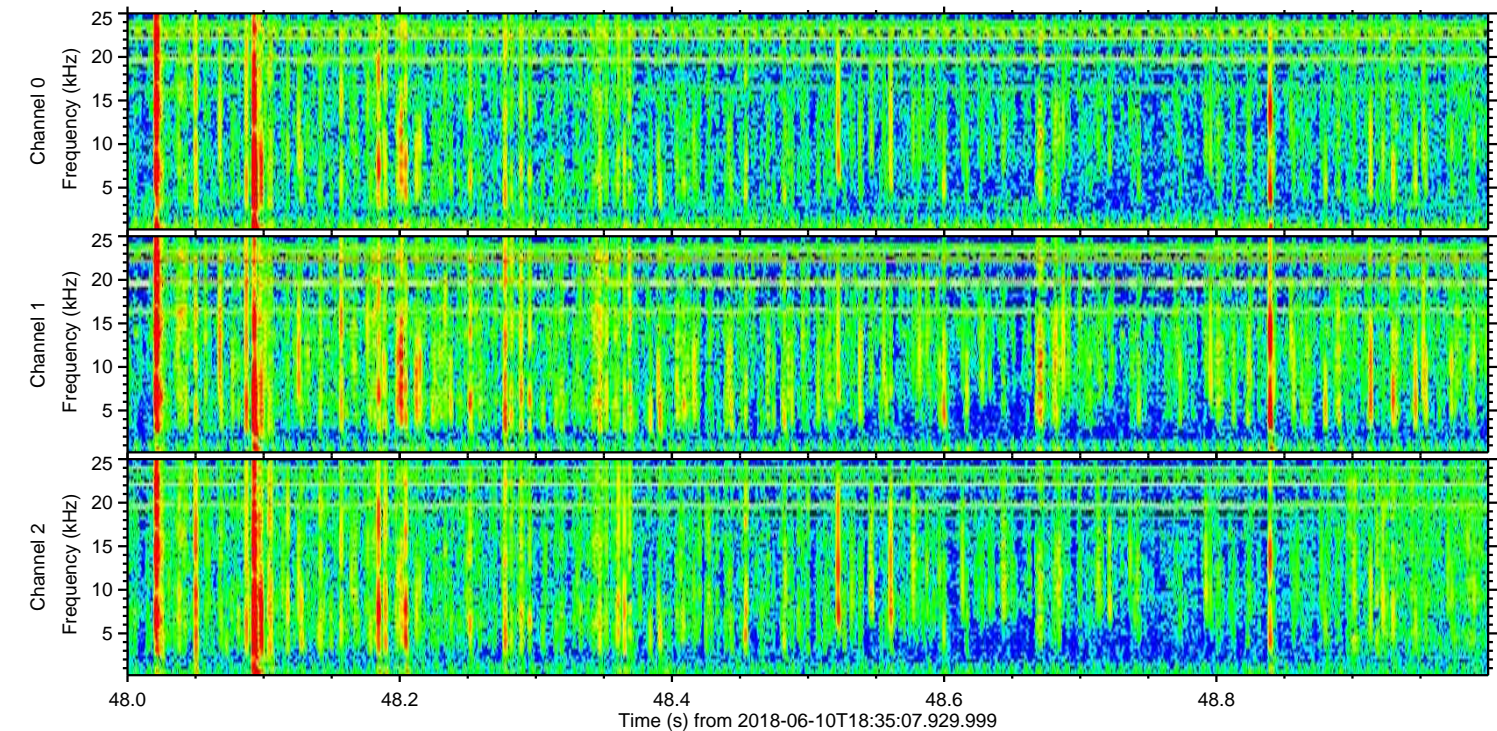
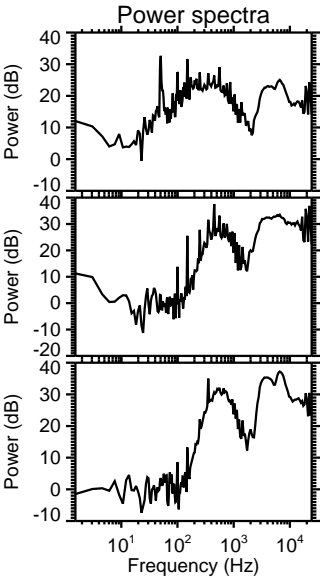
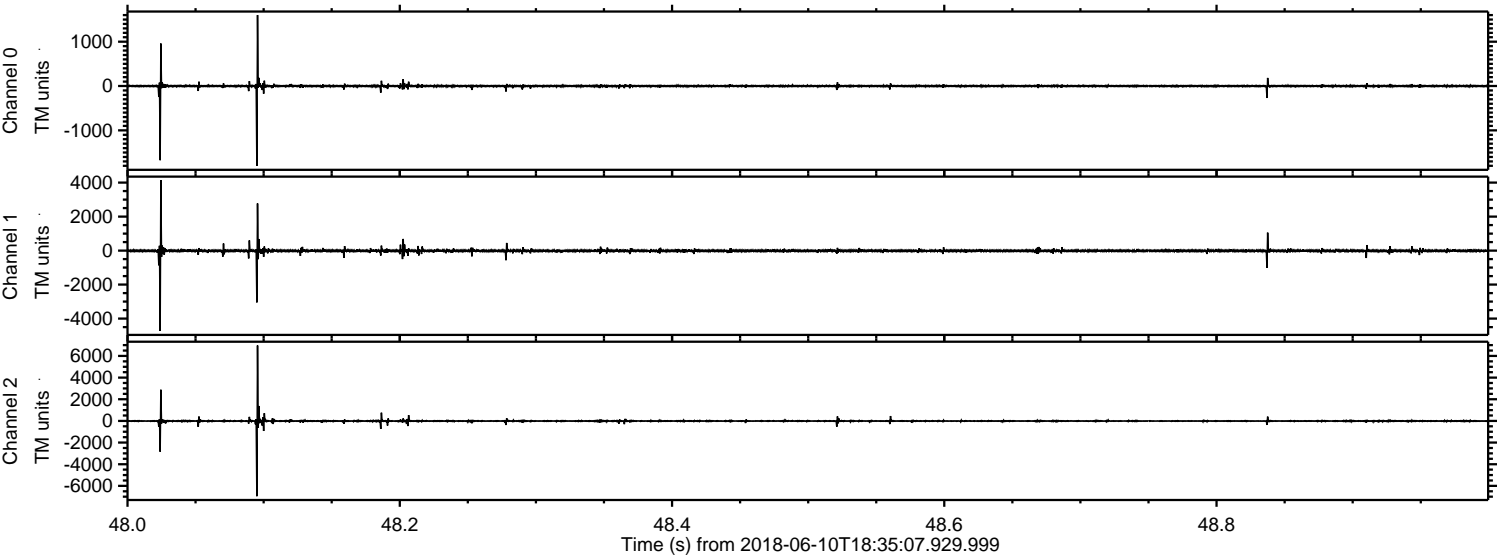

Processed Sun Jun 10 20:42:58 2018 by ELM ver.2012-10-06 from 001__elm20180610_183506__dat00.bin

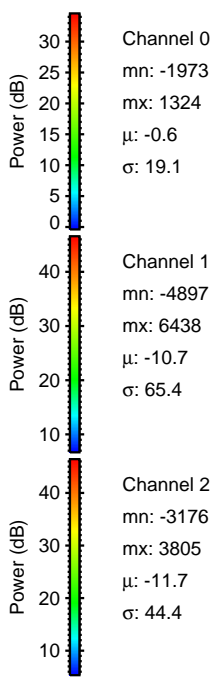
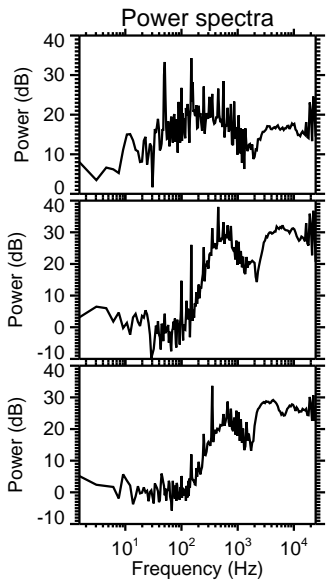
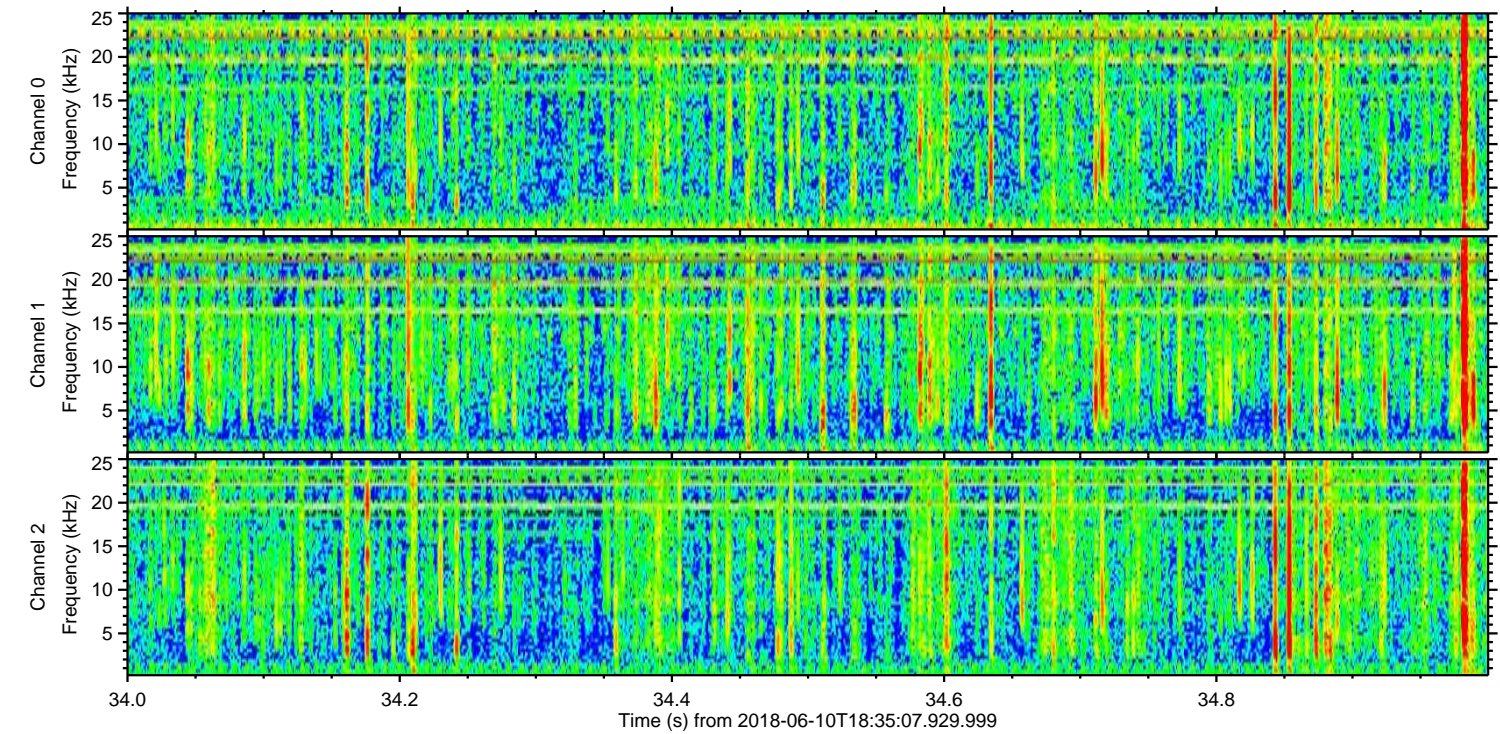
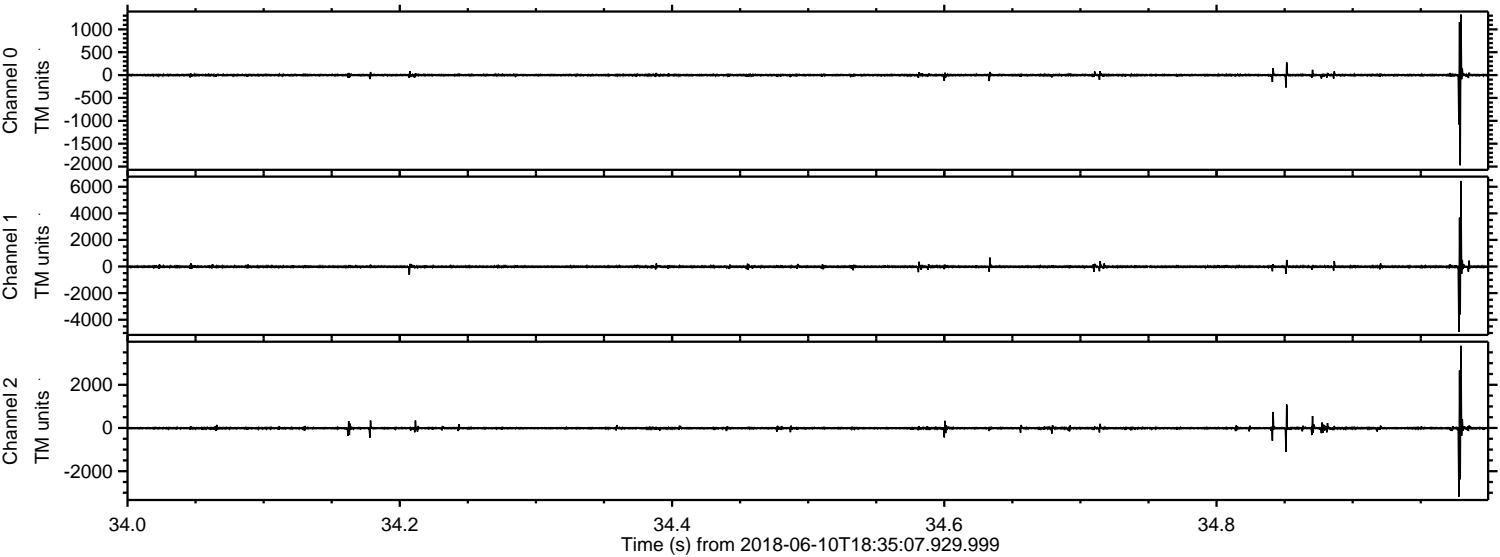

Channel 0

mn: -1973

mx: 1324

μ : -0.6

σ : 19.1

Channel 1

mn: -4897

mx: 6438

μ : -10.7

σ : 65.4

Channel 2

mn: -3176

mx: 3805

μ : -11.7

σ : 44.4

Processed Sun Jun 10 20:42:59 2018 by ELM ver.2012-10-06 from 001__elm20180610_183506__dat00.bin

