

ELMAVAN 3D WAVEFORMS (Measured data sampled at 50 kHz) 51000 packets of 144 samples from 2018-06-09T18:19:08.693.000.

Processed Sat Jun 9 20:27:06 2018 by ELM ver.2012-10-06 from 001__elm20180609_181907__dat00.bin

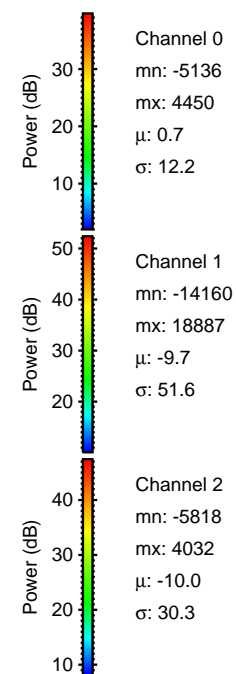

Processed Sat Jun 9 20:27:14 2018 by ELM ver.2012-10-06 from 001__elm20180609_181907__dat00.bin

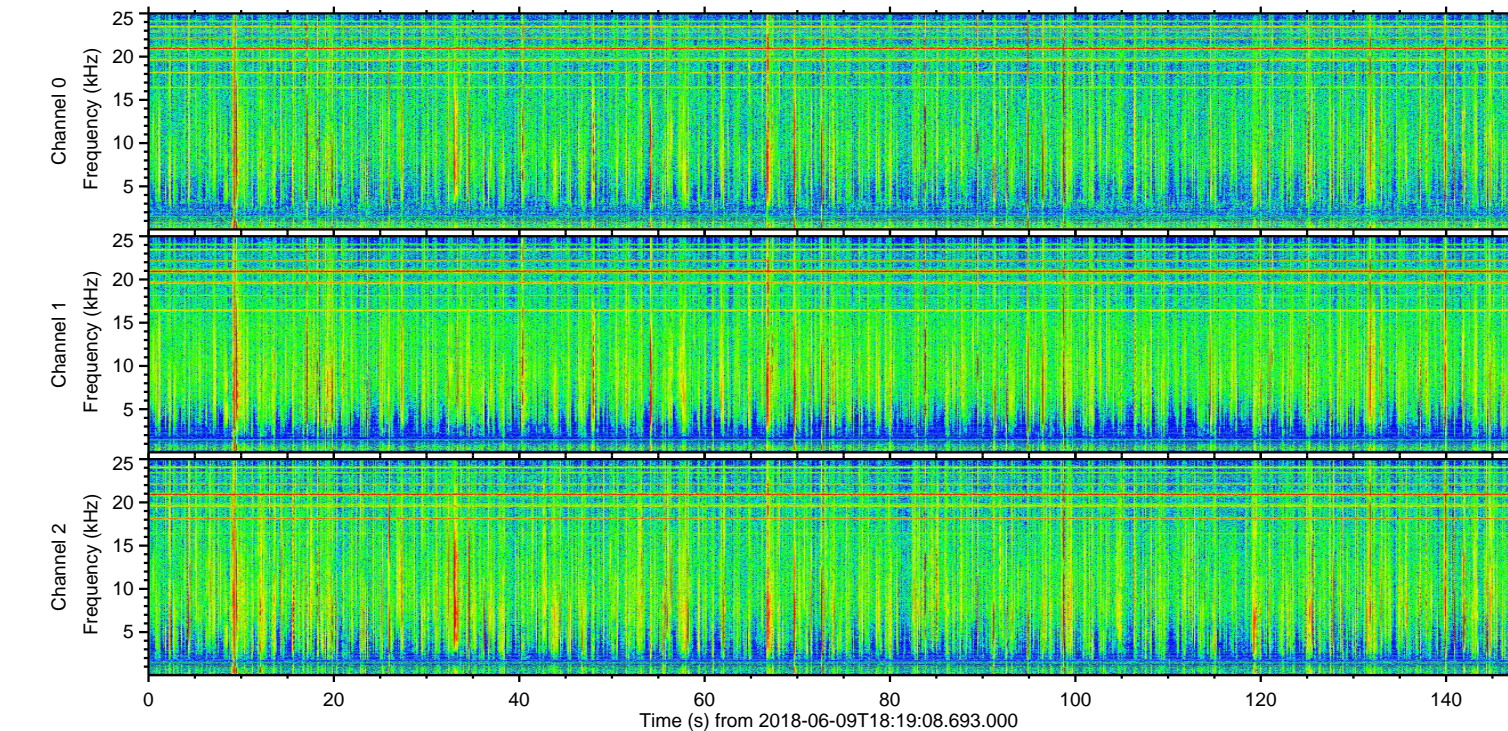
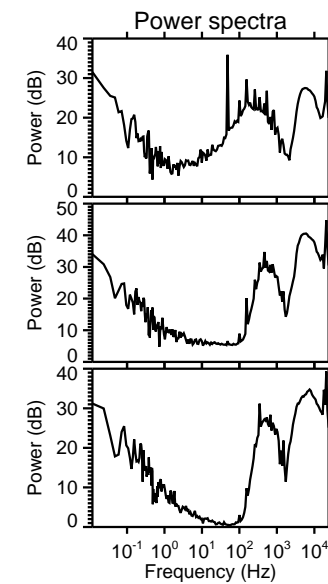
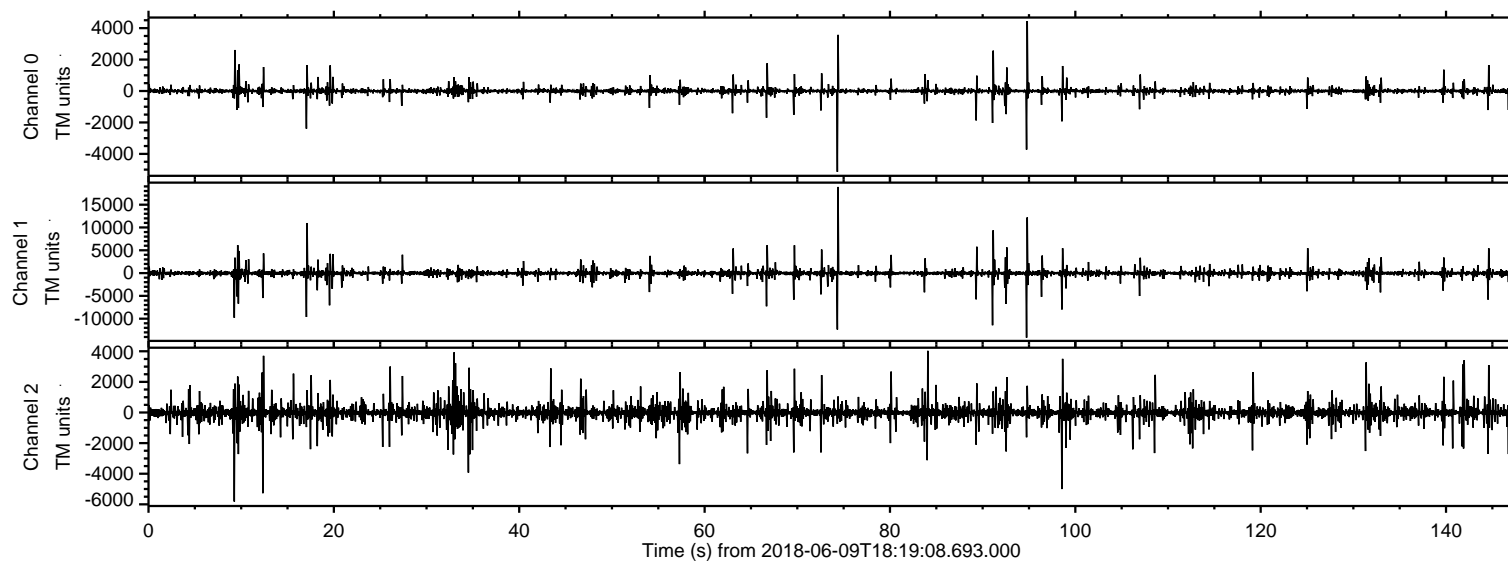
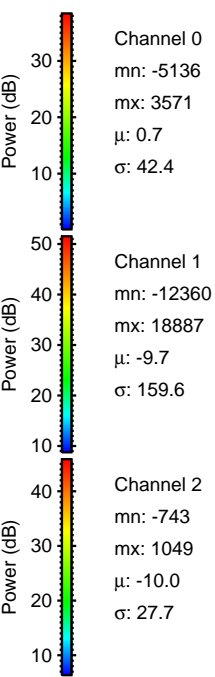
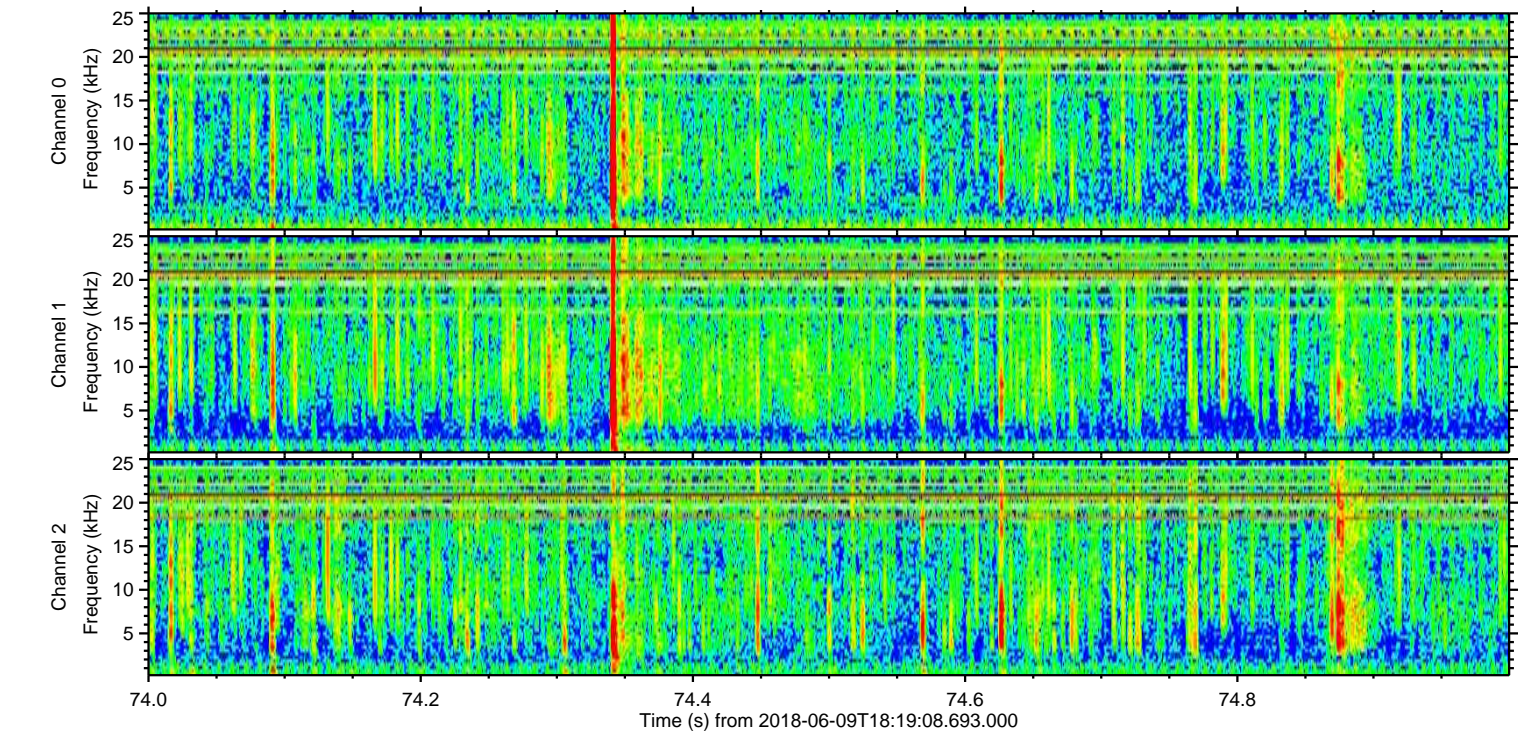
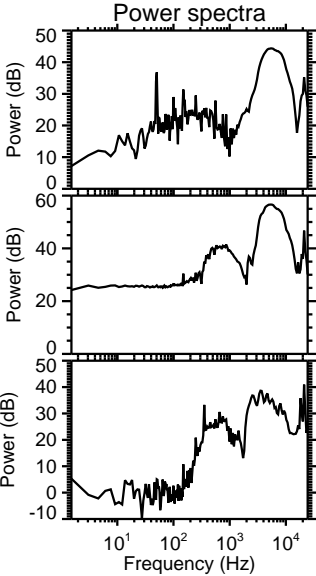
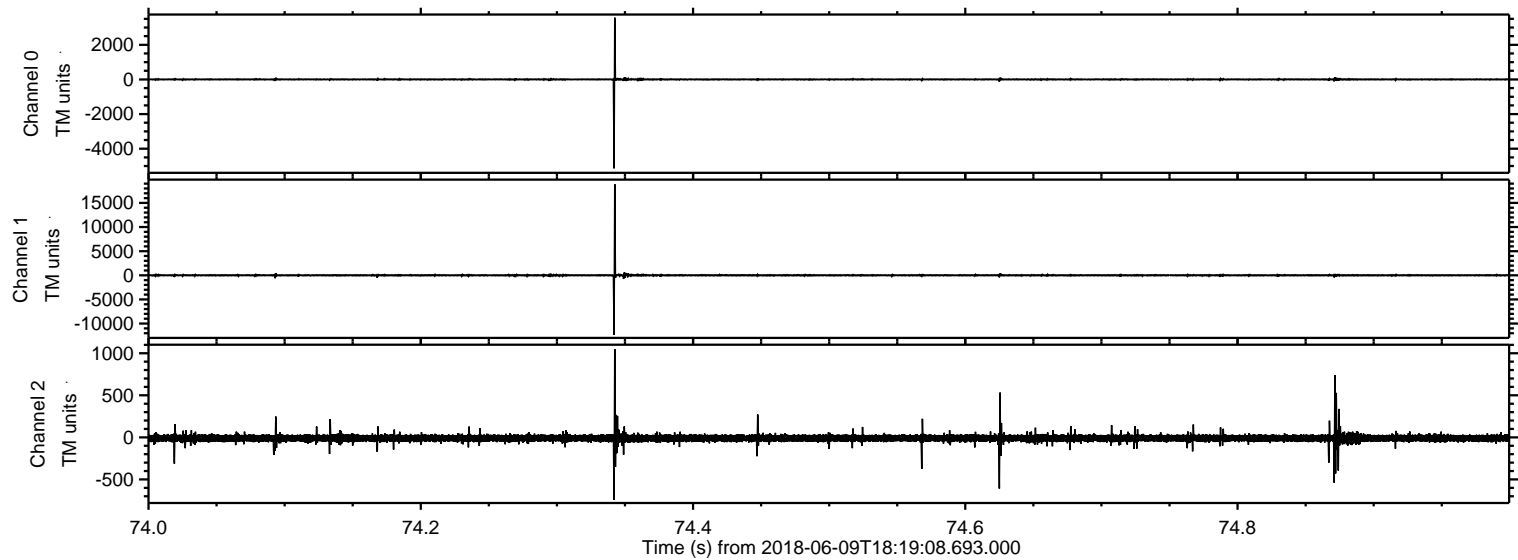

Processed Sat Jun 9 20:27:15 2018 by ELM ver.2012-10-06 from 001__elm20180609_181907__dat00.bin

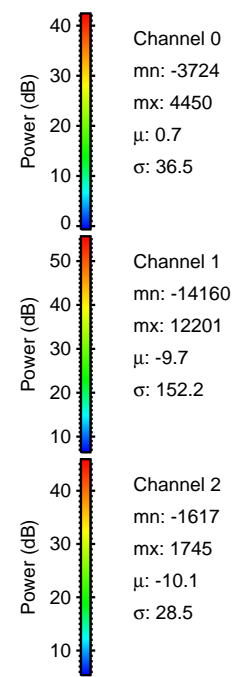
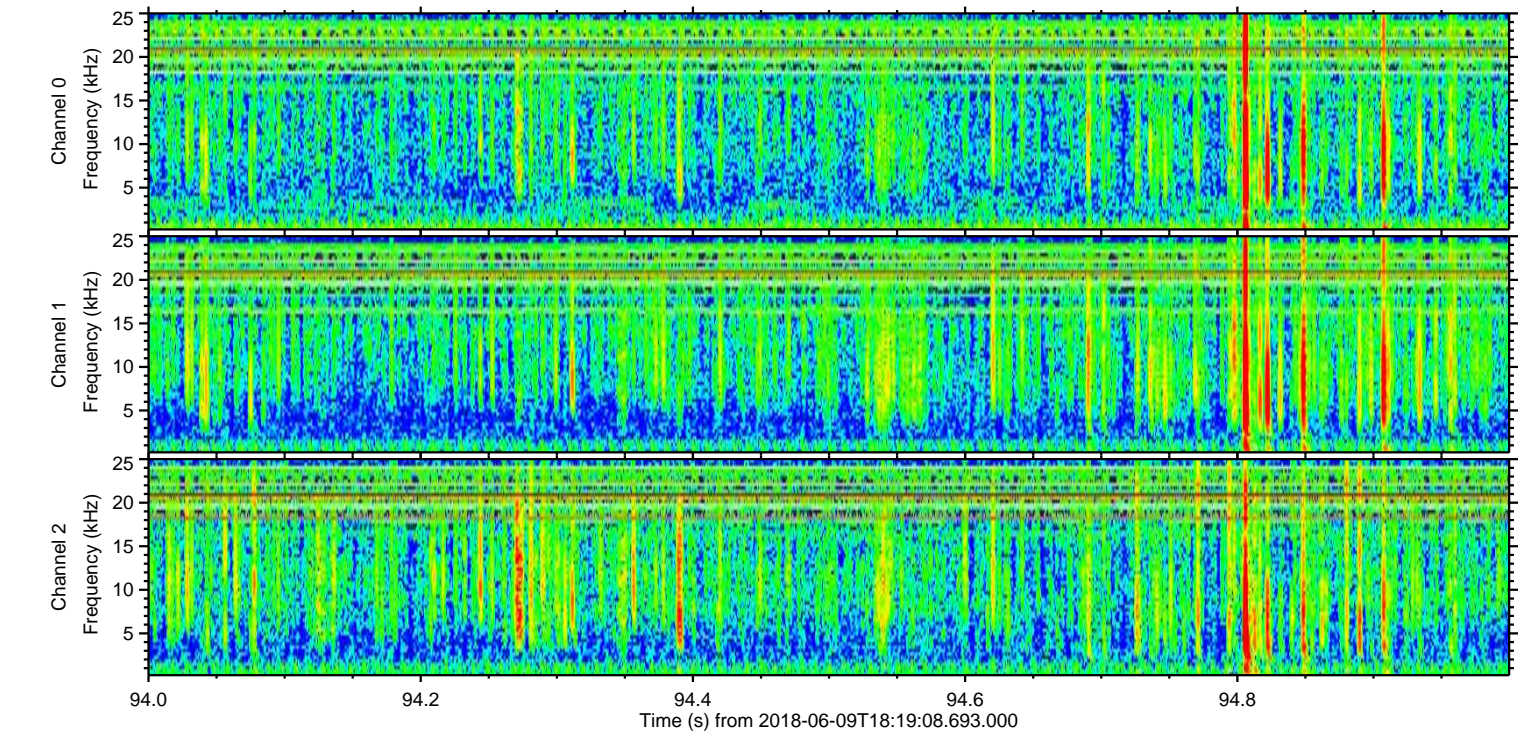
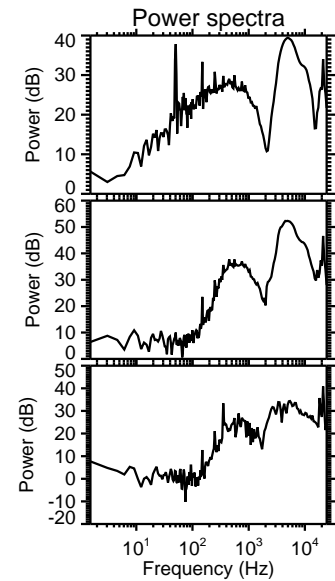
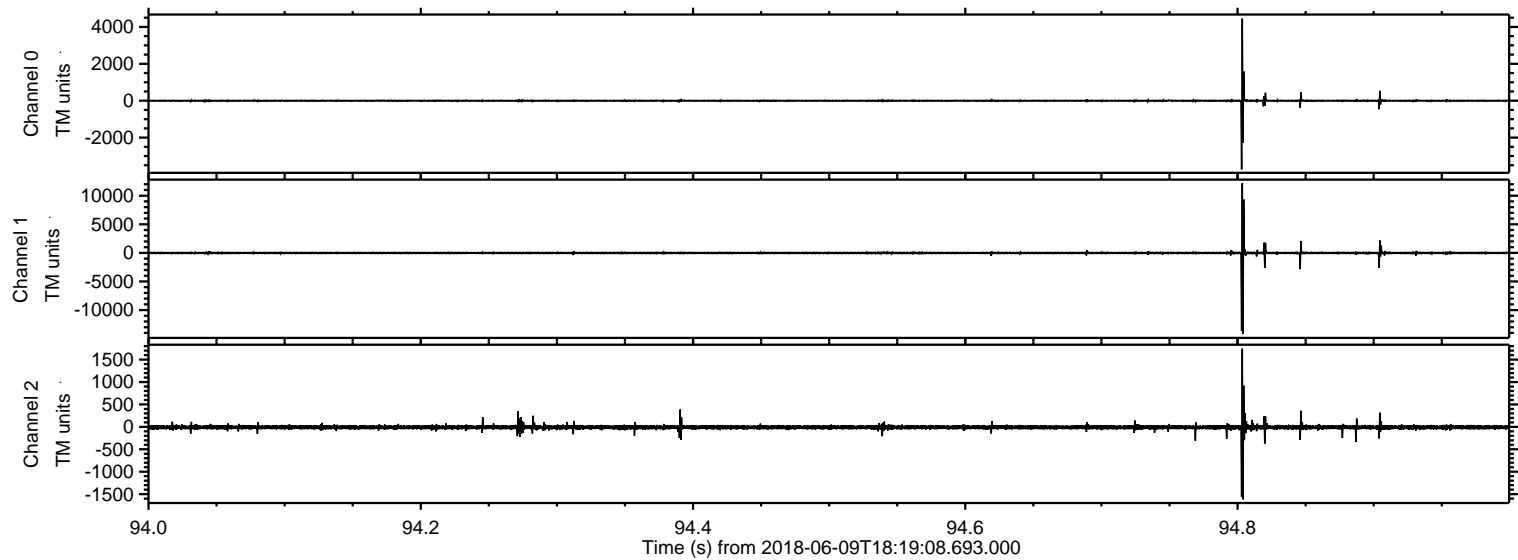

Processed Sat Jun 9 20:27:16 2018 by ELM ver.2012-10-06 from 001__elm20180609_181907__dat00.bin

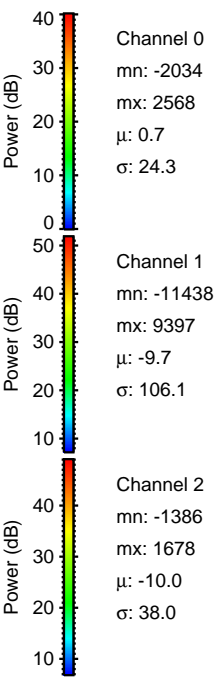
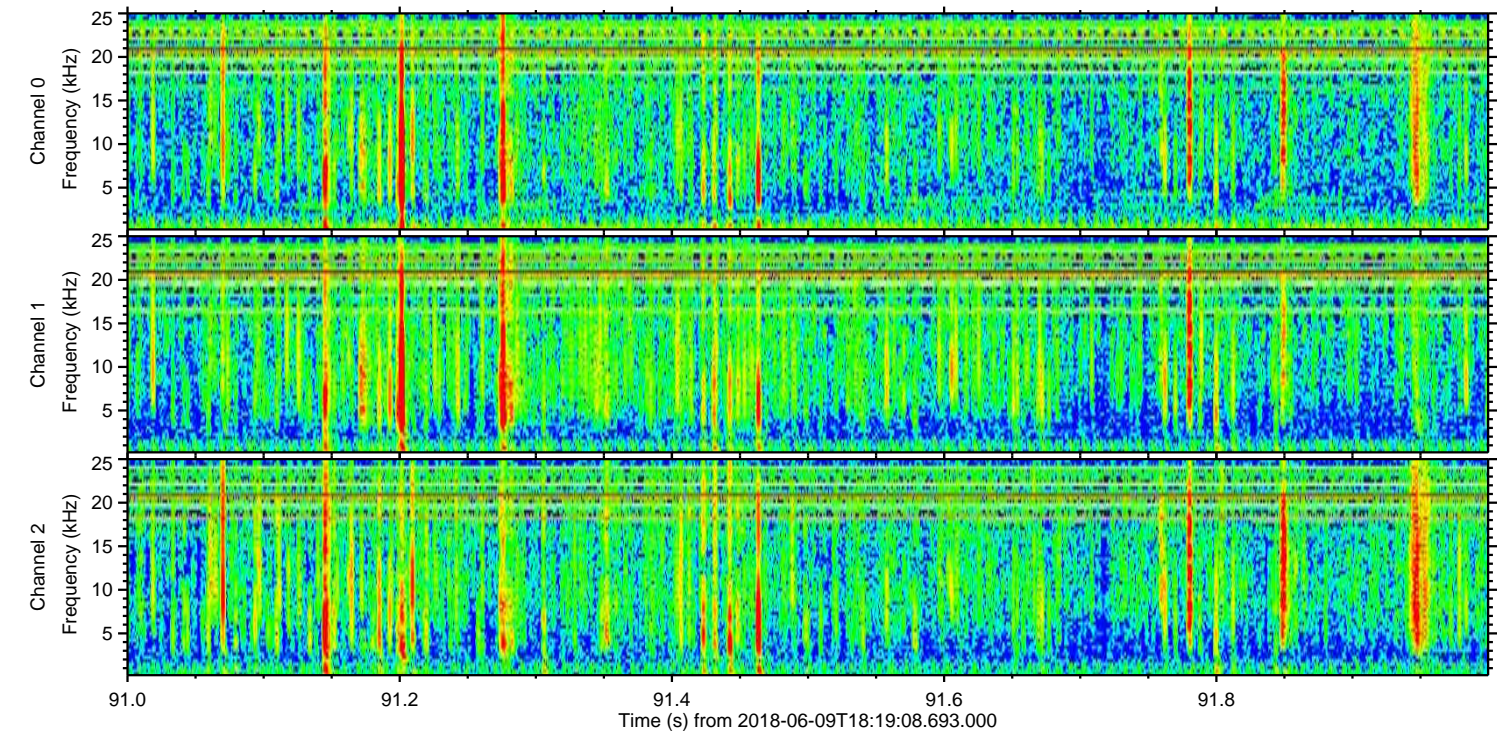
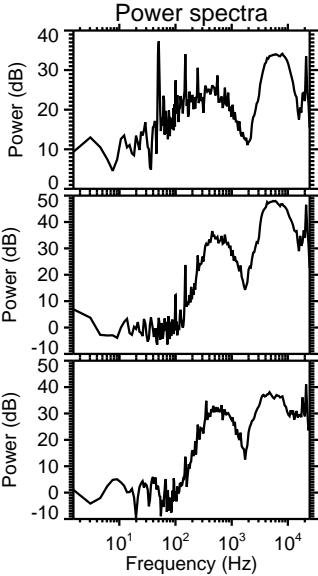
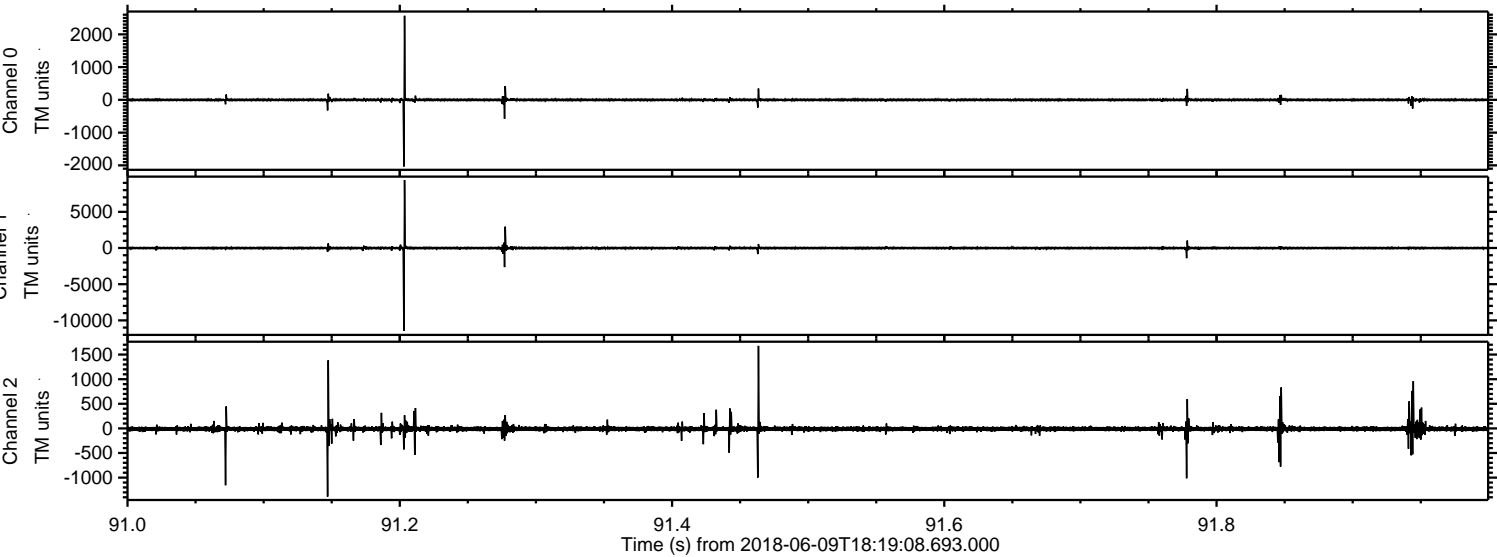

ELMAVAN 3D WAVEFORMS (Measured data sampled at 50 kHz) 51000 packets of 144 samples from 2018-06-09T18:19:08.693.000. Part 18/147

Processed Sat Jun 9 20:27:17 2018 by ELM ver.2012-10-06 from 001__elm20180609_181907__dat00.bin

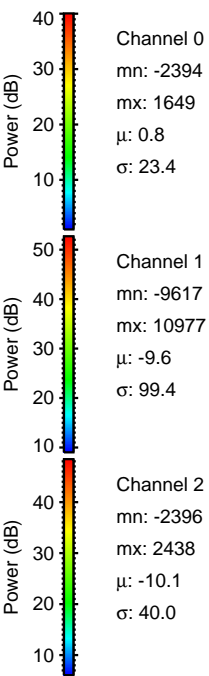
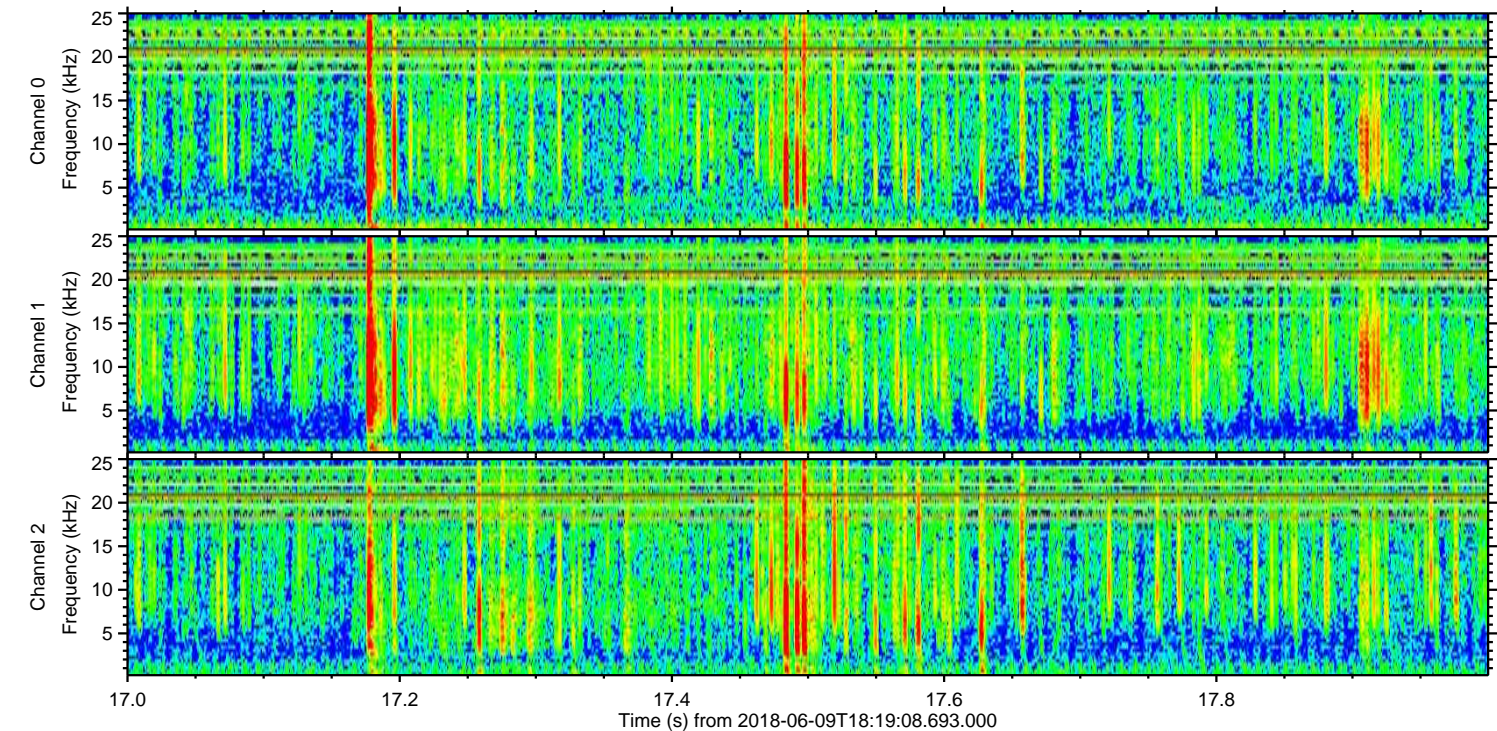
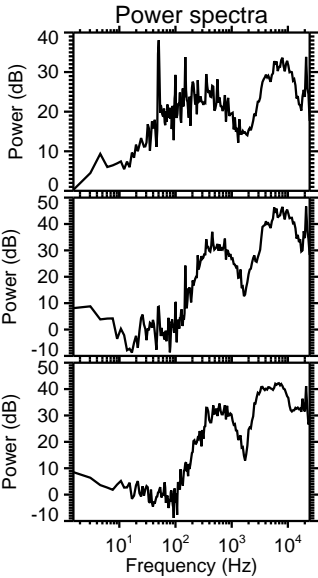
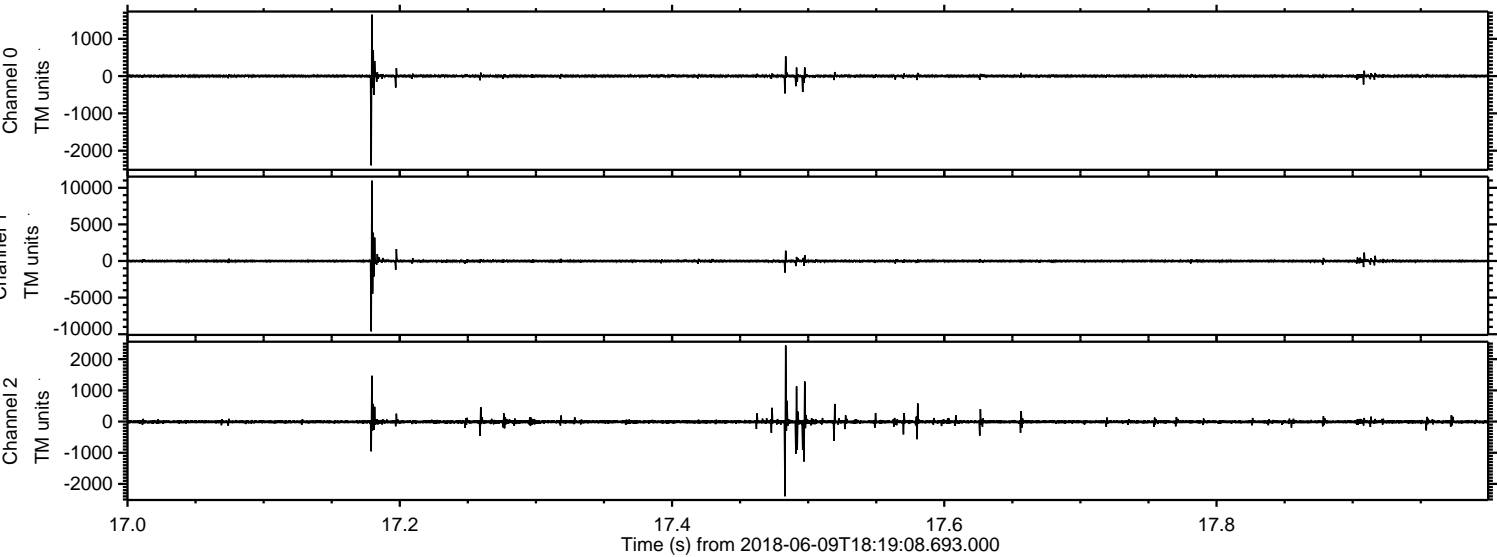

Processed Sat Jun 9 20:27:17 2018 by ELM ver.2012-10-06 from 001__elm20180609_181907__dat00.bin

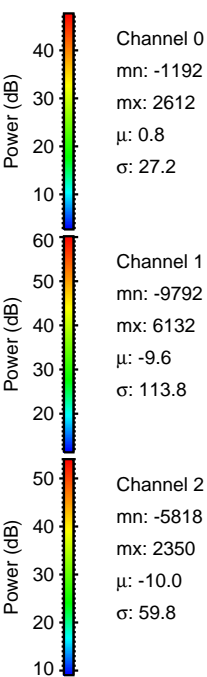
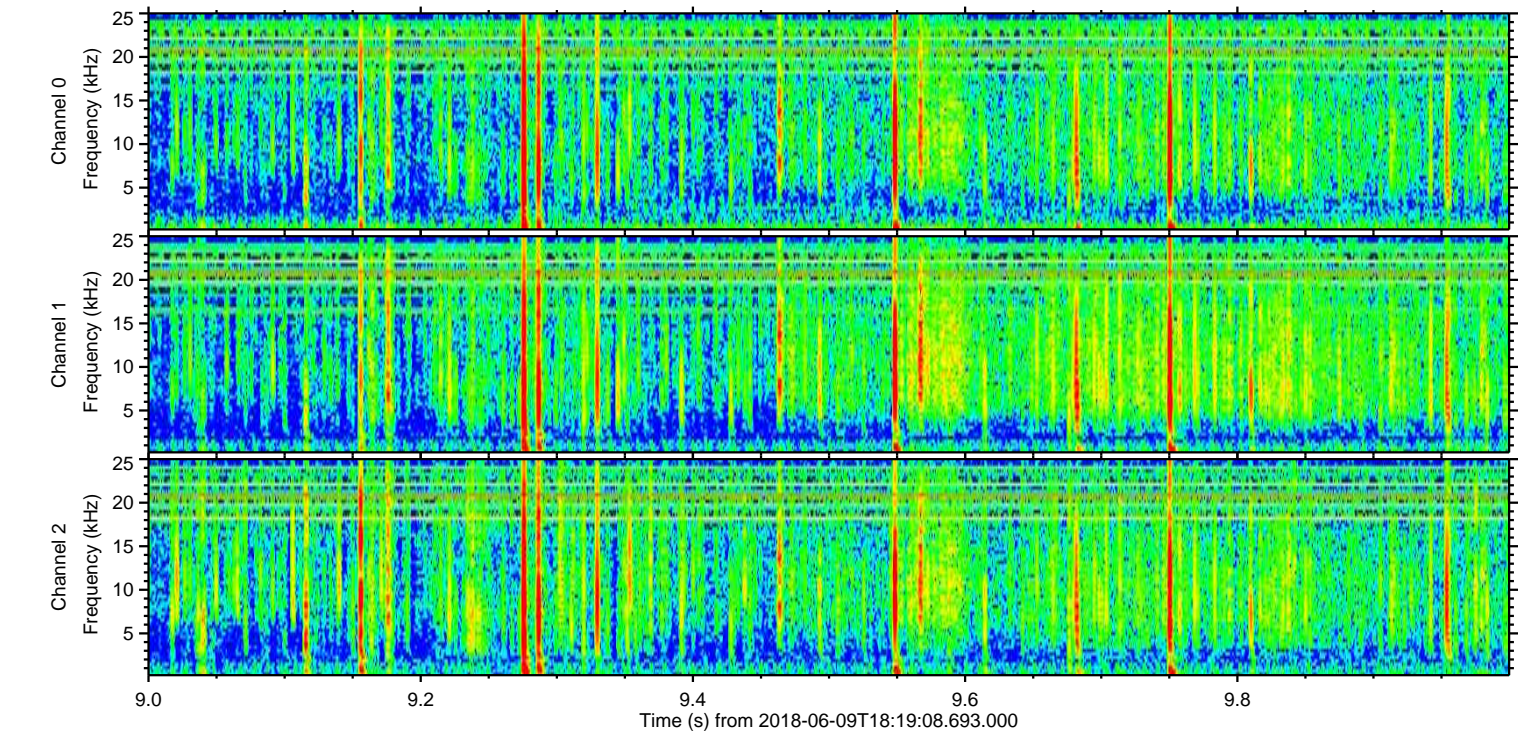
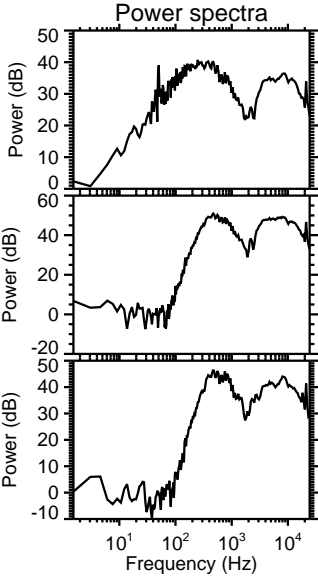
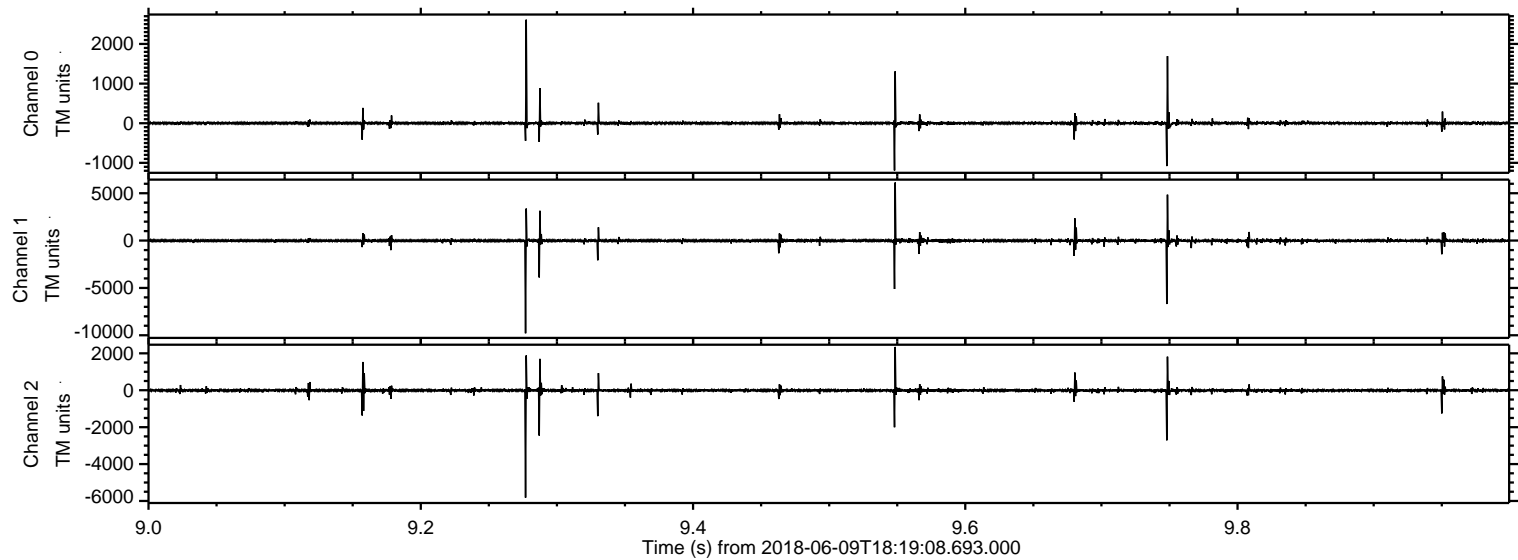

Channel 0
mn: -1192
mx: 2612
 μ : 0.8
 σ : 27.2

Channel 1
mn: -9792
mx: 6132
 μ : -9.6
 σ : 113.8

Channel 2
mn: -5818
mx: 2350
 μ : -10.0
 σ : 59.8

Processed Sat Jun 9 20:27:18 2018 by ELM ver.2012-10-06 from 001__elm20180609_181907__dat00.bin

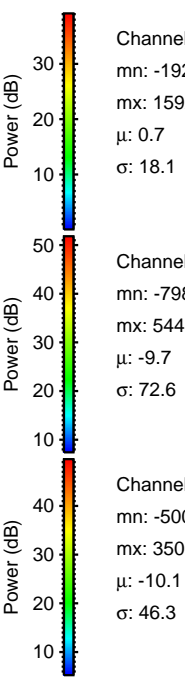
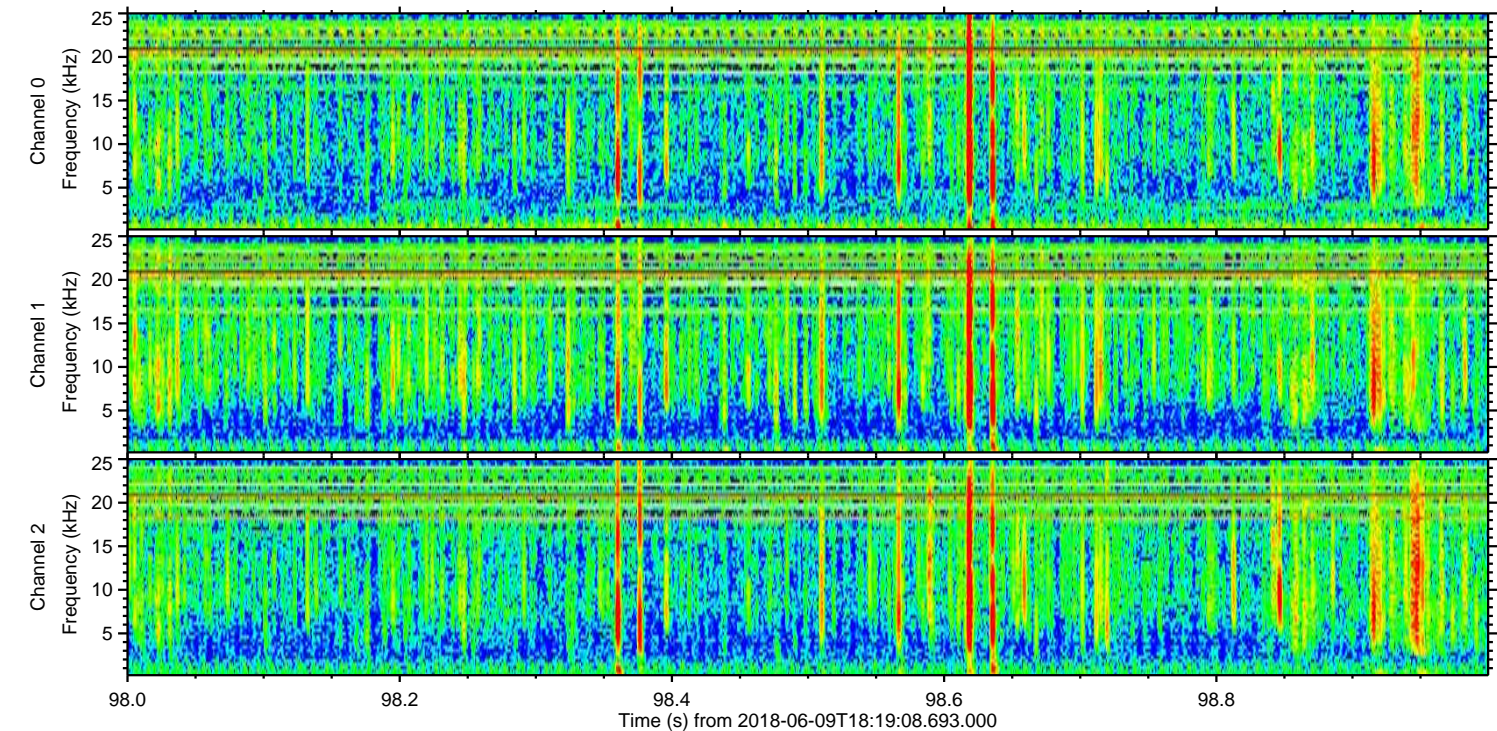
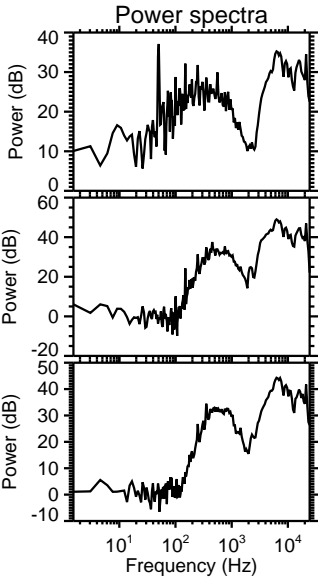
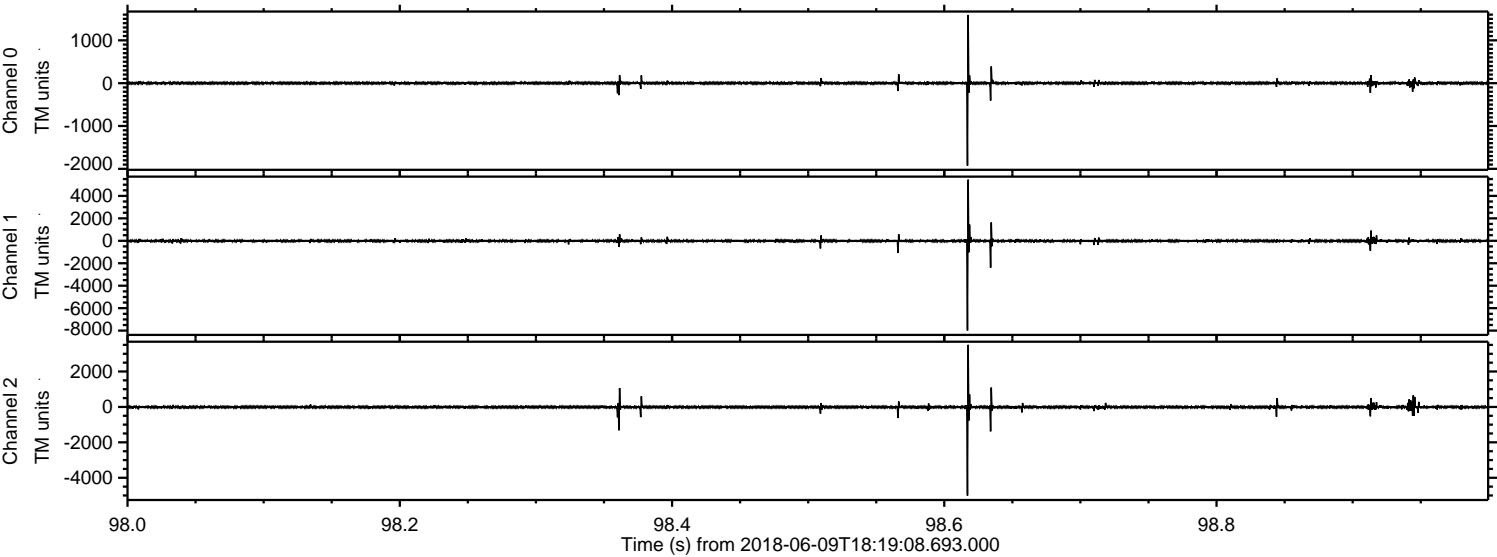

Channel 0
mn: -1926
mx: 1592
 μ : 0.7
 σ : 18.1

Channel 1
mn: -7982
mx: 5445
 μ : -9.7
 σ : 72.6

Channel 2
mn: -5004
mx: 3506
 μ : -10.1
 σ : 46.3

ELMAVAN 3D WAVEFORMS (Measured data sampled at 50 kHz) 51000 packets of 144 samples from 2018-06-09T18:19:08.693.000. Part 67/147

Processed Sat Jun 9 20:27:19 2018 by ELM ver.2012-10-06 from 001__elm20180609_181907__dat00.bin

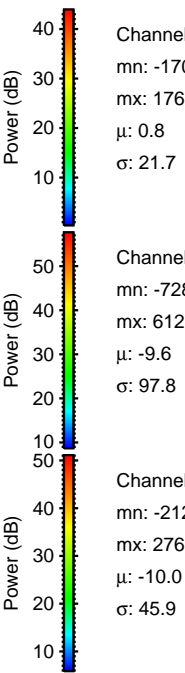
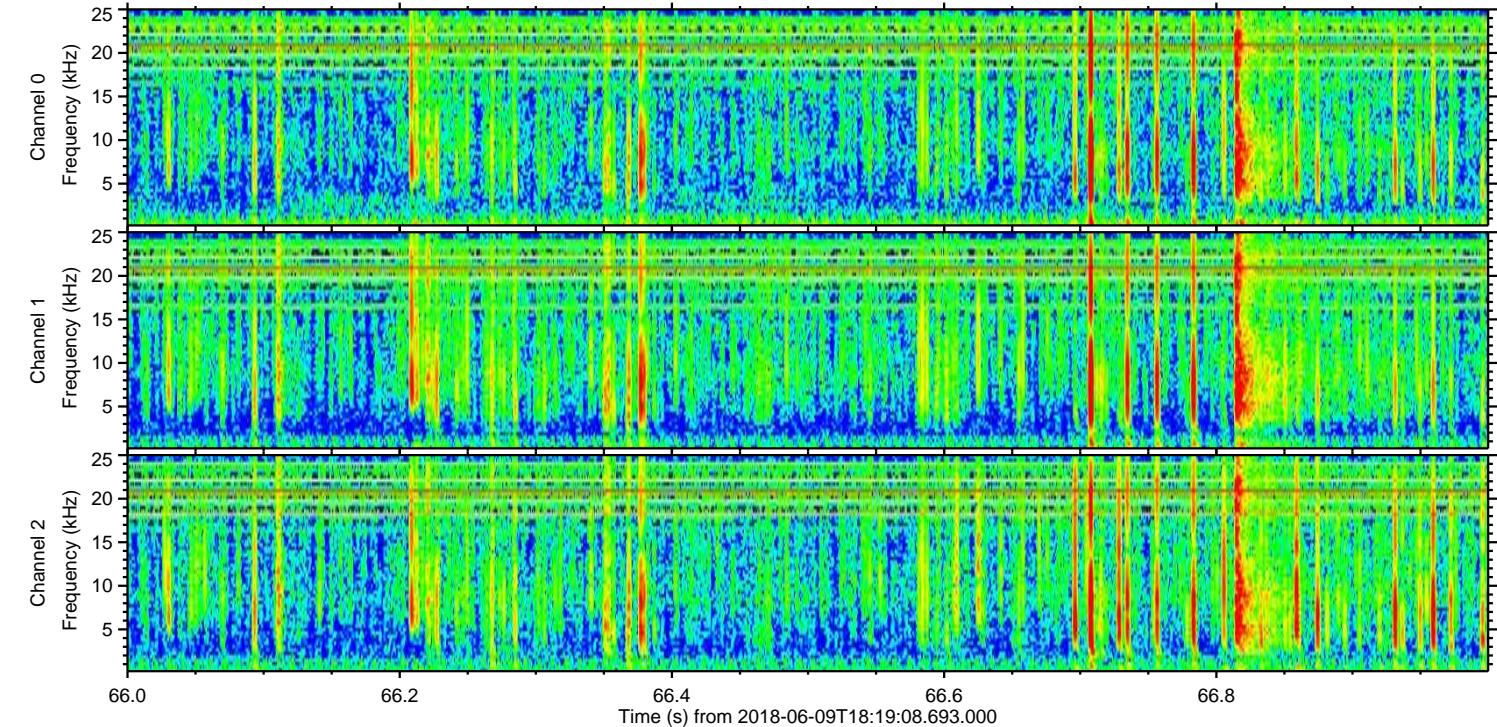
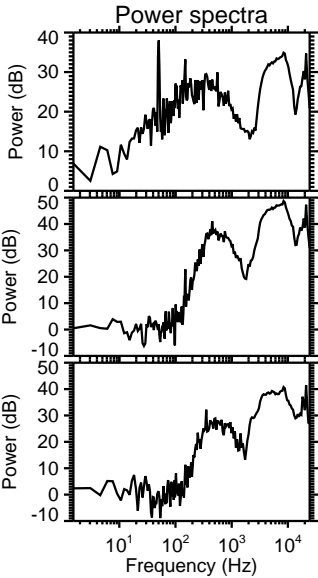
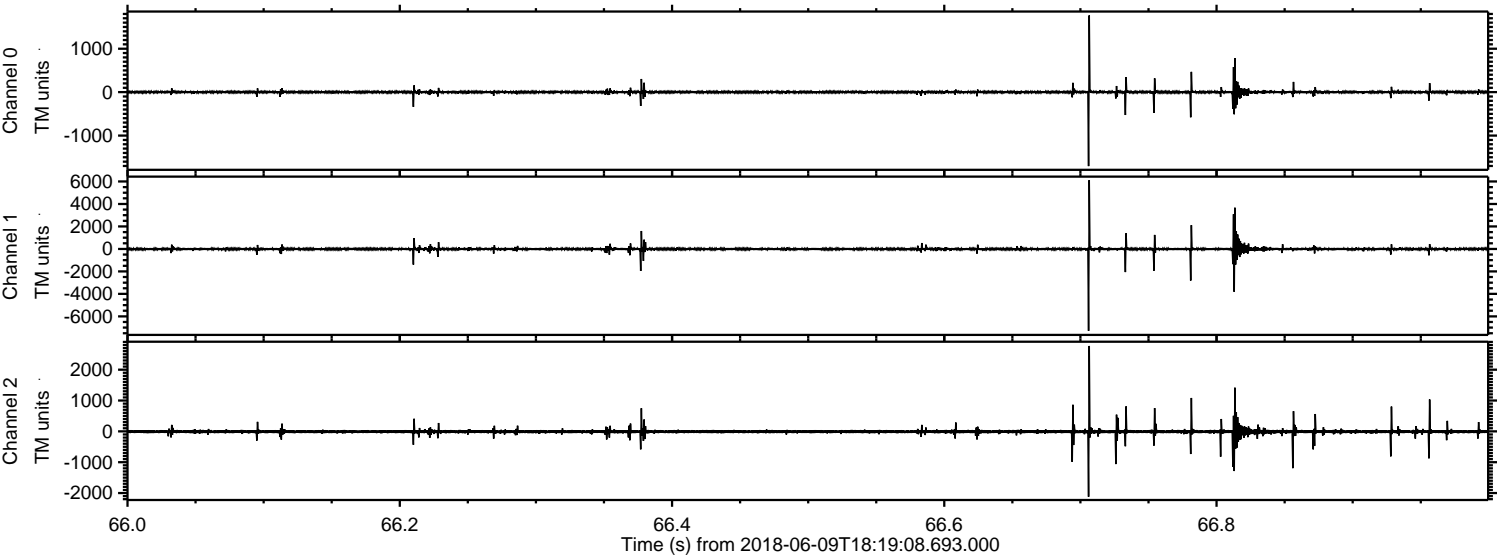

Channel 0
mn: -1703
mx: 1767
 μ : 0.8
 σ : 21.7

Channel 1
mn: -7286
mx: 6127
 μ : -9.6
 σ : 97.8

Channel 2
mn: -2120
mx: 2769
 μ : -10.0
 σ : 45.9

Processed Sat Jun 9 20:27:20 2018 by ELM ver.2012-10-06 from 001__elm20180609_181907__dat00.bin

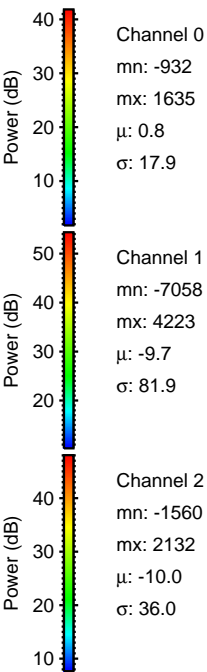
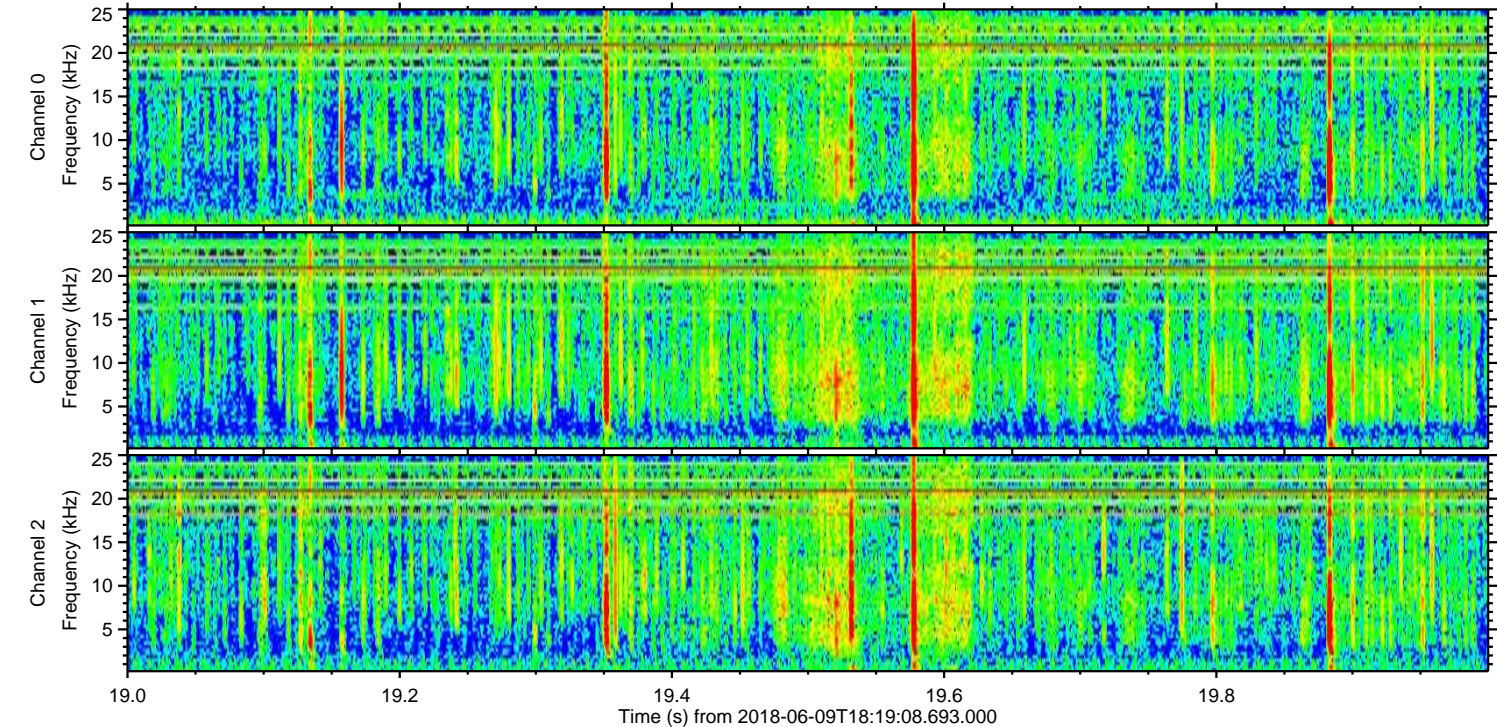
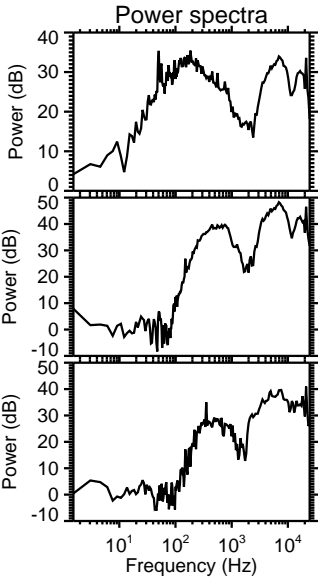
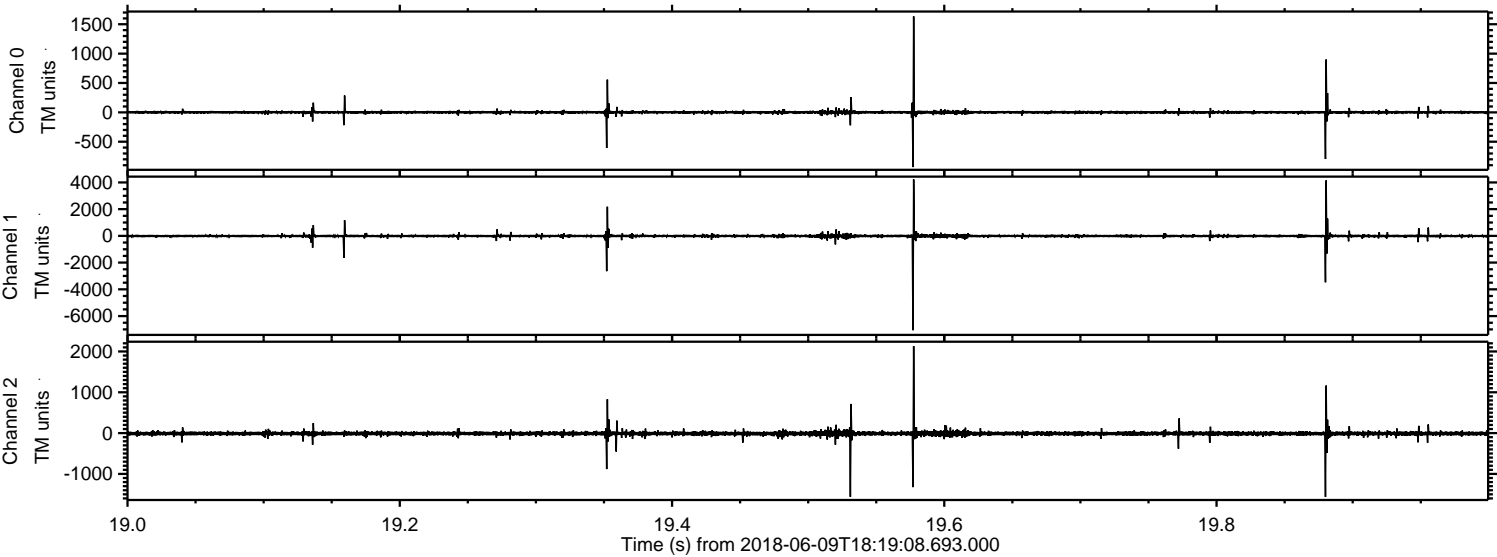

Processed Sat Jun 9 20:27:21 2018 by ELM ver.2012-10-06 from 001__elm20180609_181907__dat00.bin

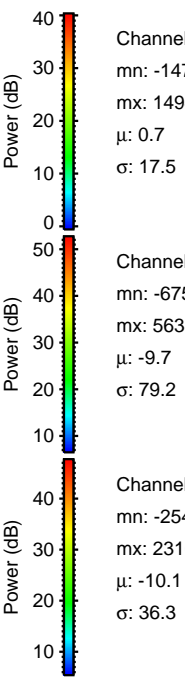
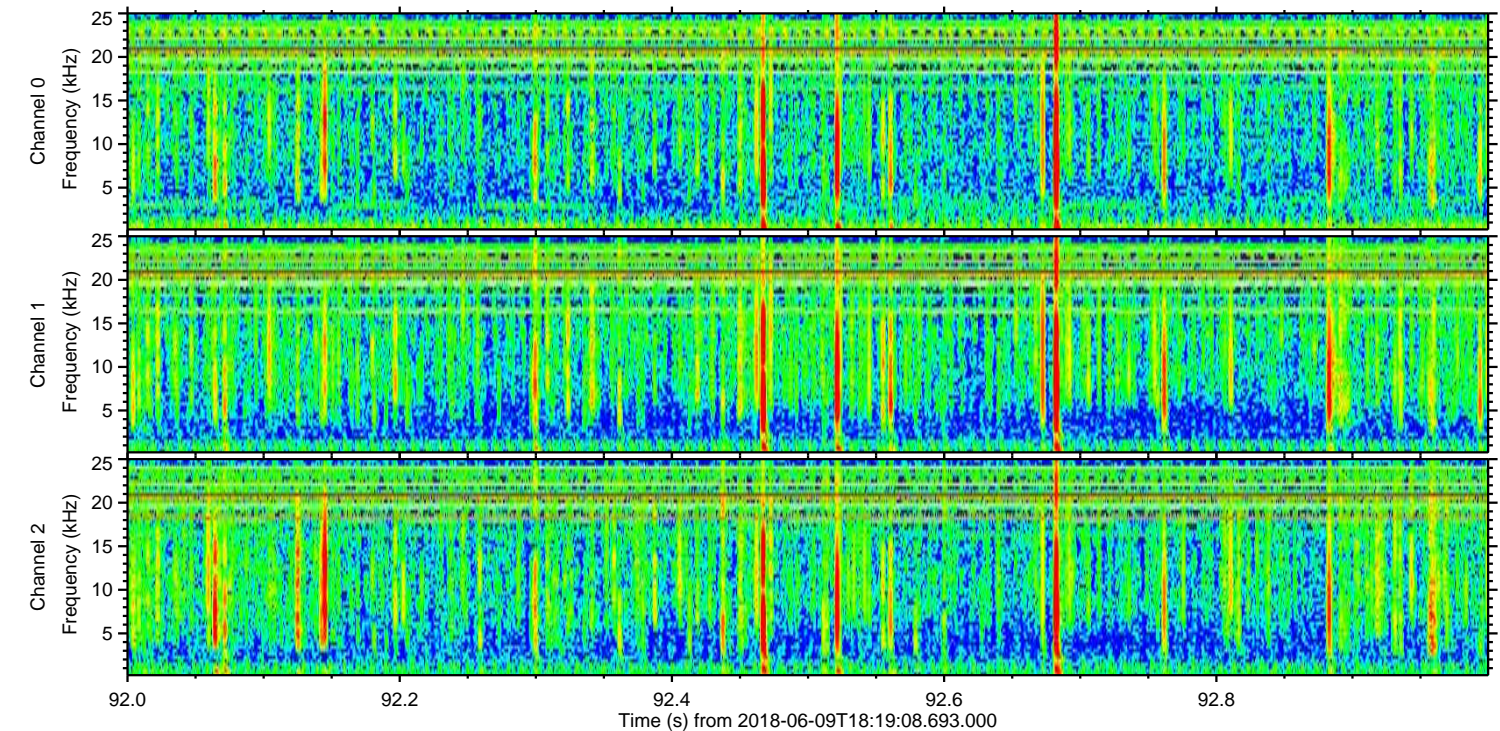
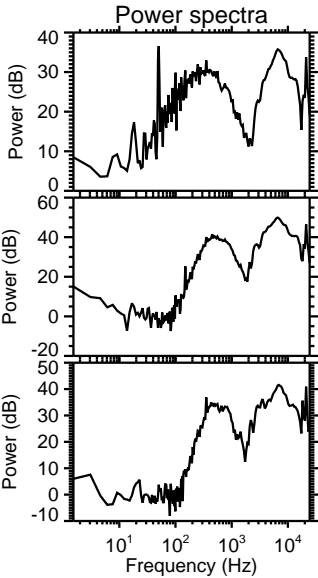
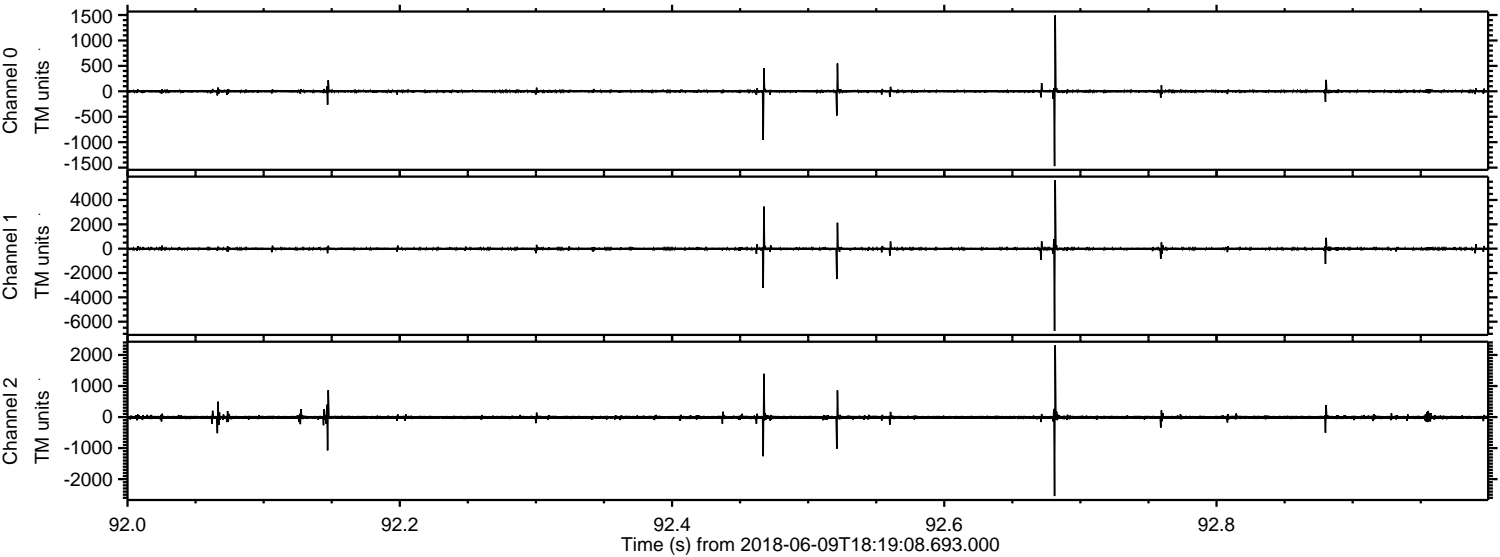

Channel 0
mn: -1470
mx: 1494
 μ : 0.7
 σ : 17.5

Channel 1
mn: -6750
mx: 5638
 μ : -9.7
 σ : 79.2

Channel 2
mn: -2544
mx: 2310
 μ : -10.1
 σ : 36.3

Processed Sat Jun 9 20:27:22 2018 by ELM ver.2012-10-06 from 001__elm20180609_181907__dat00.bin

