

ELMAVAN 3D WAVEFORMS (Measured data sampled at 50 kHz) 51000 packets of 144 samples from 2018-06-08T09:57:50.078.999.

Processed Fri Jun 8 12:06:14 2018 by ELM ver.2012-10-06 from 001__elm20180608_095749__dat00.bin

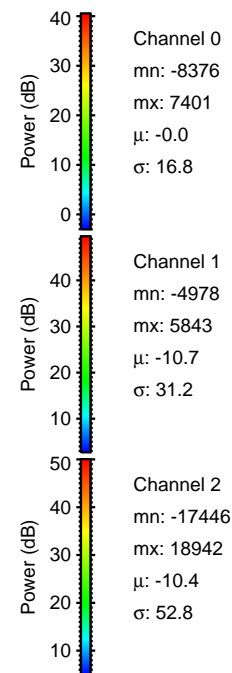

Processed Fri Jun 8 12:06:20 2018 by ELM ver.2012-10-06 from 001__elm20180608_095749__dat00.bin

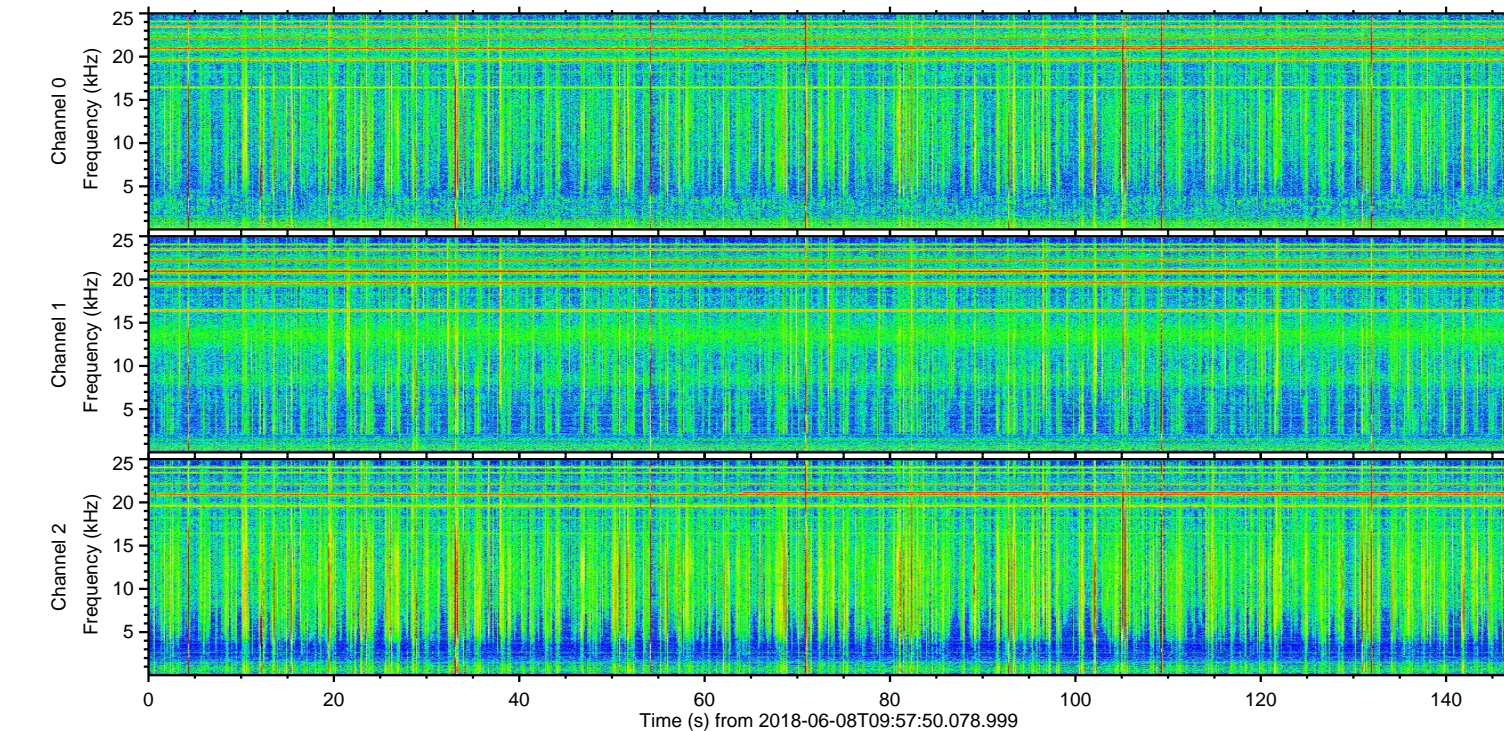
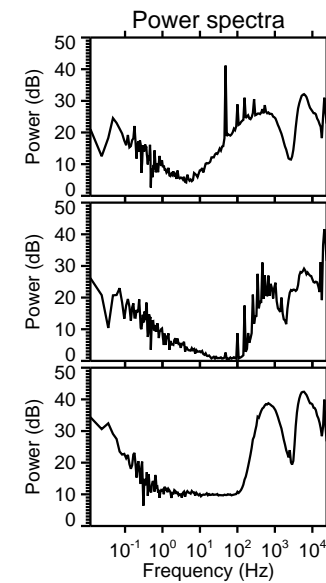
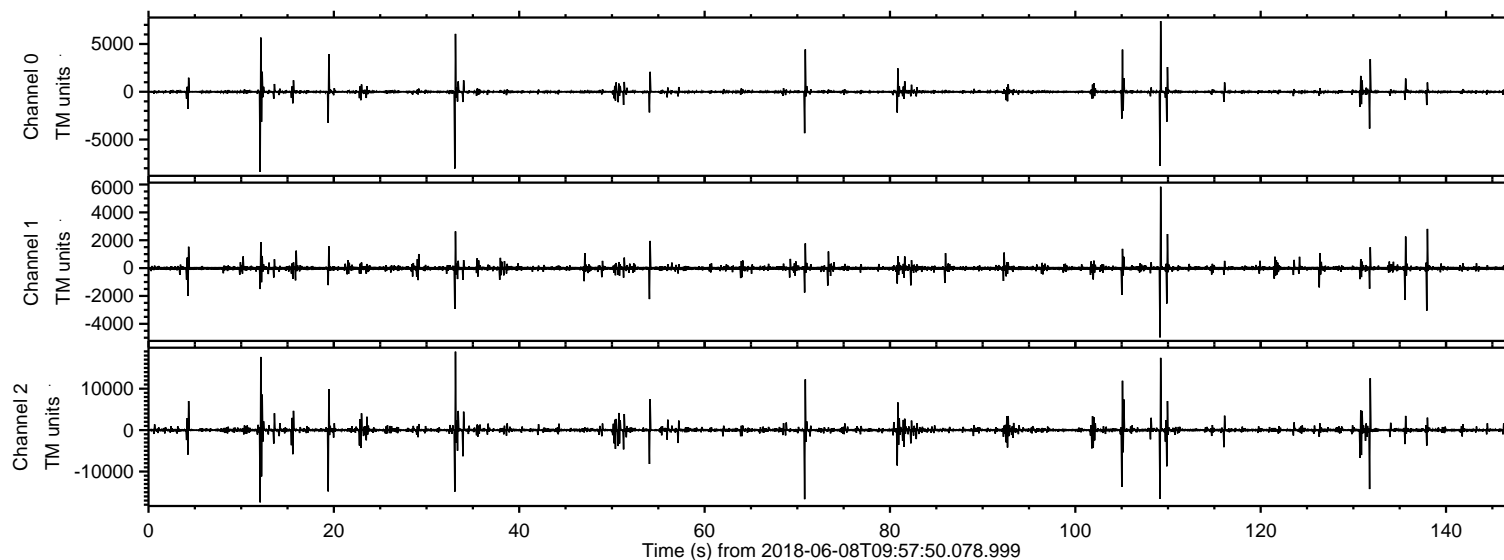
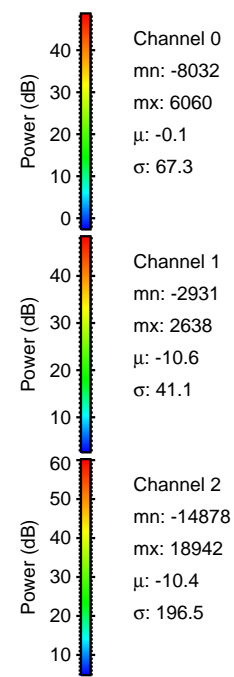
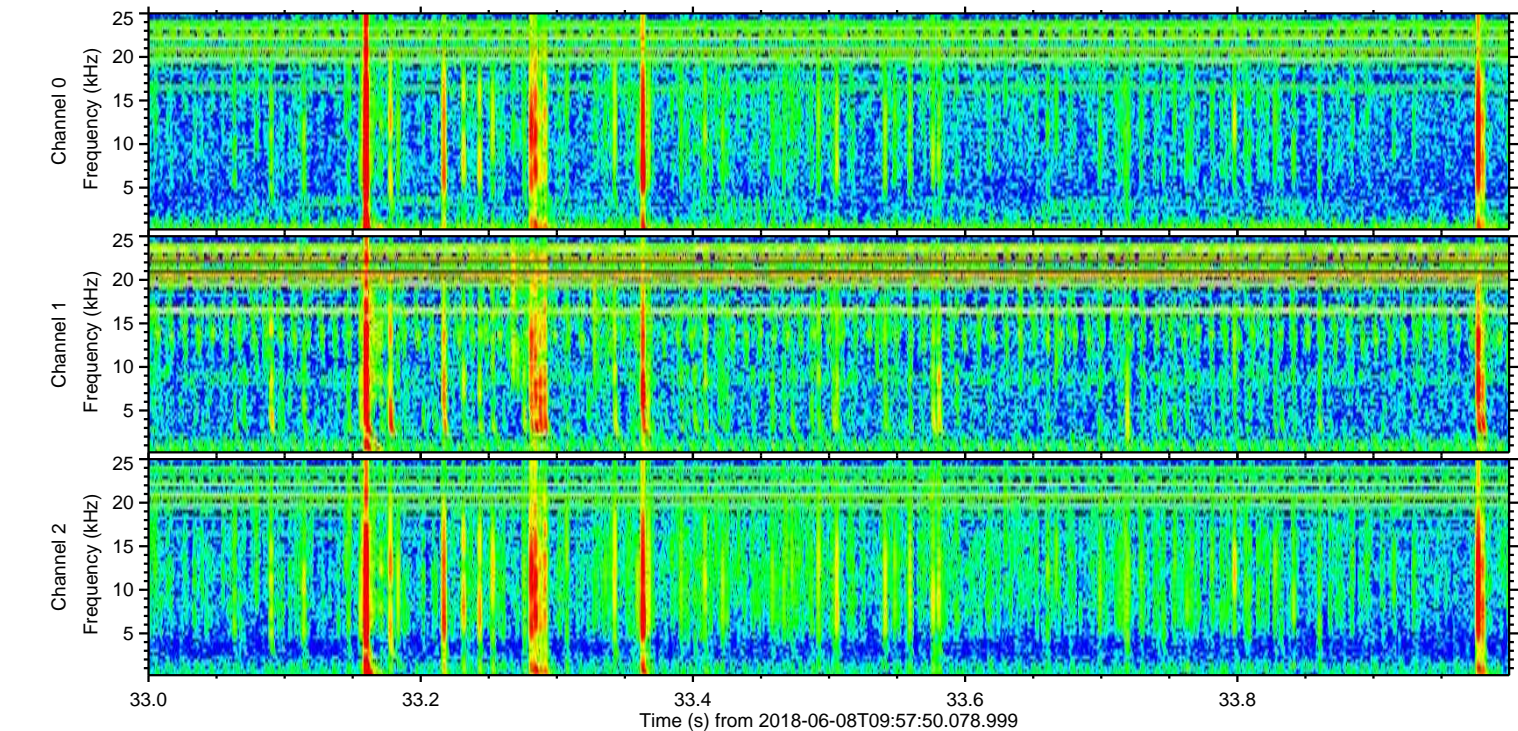
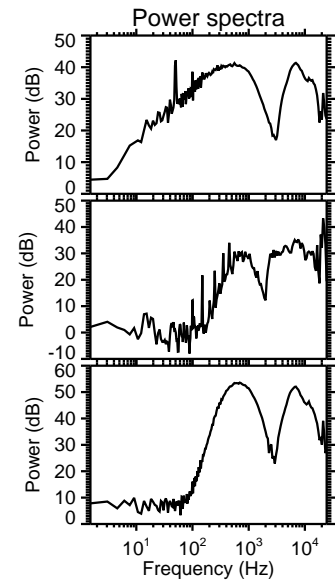
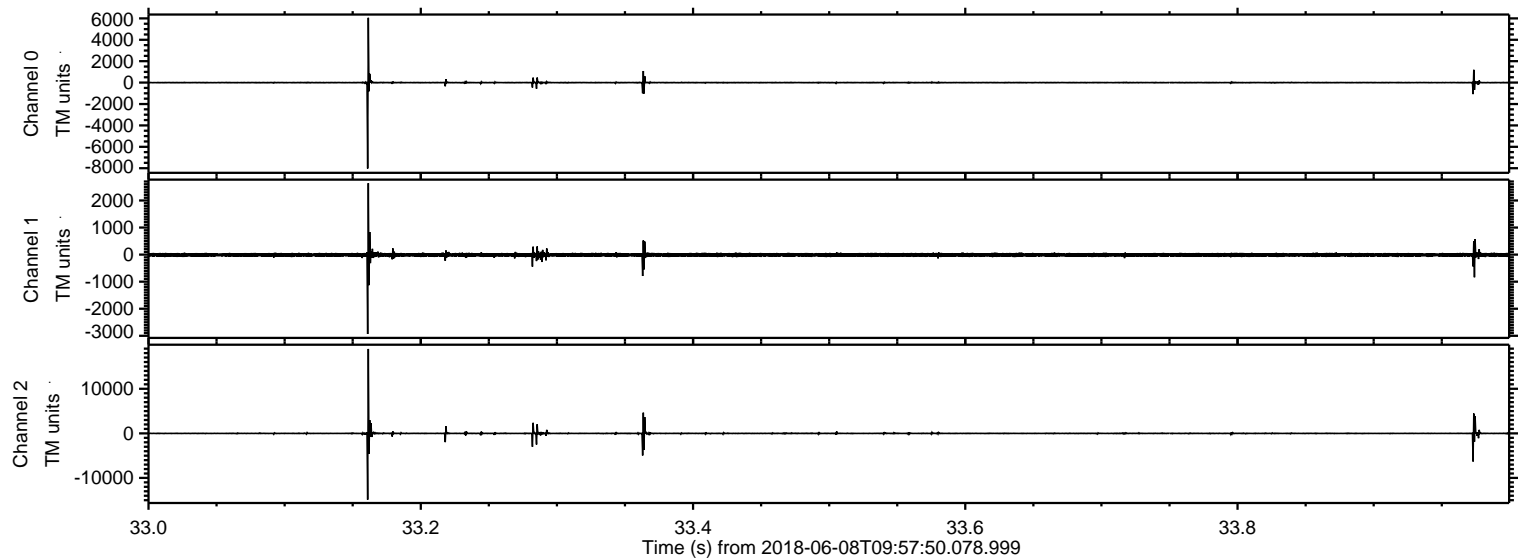

ELMAVAN 3D WAVEFORMS (Measured data sampled at 50 kHz) 51000 packets of 144 samples from 2018-06-08T09:57:50.078.999. Part 13/147

Processed Fri Jun 8 12:06:21 2018 by ELM ver.2012-10-06 from 001__elm20180608_095749__dat00.bin

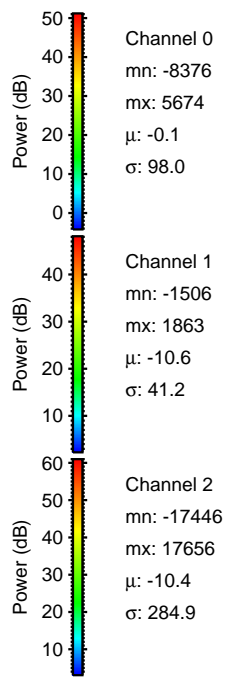
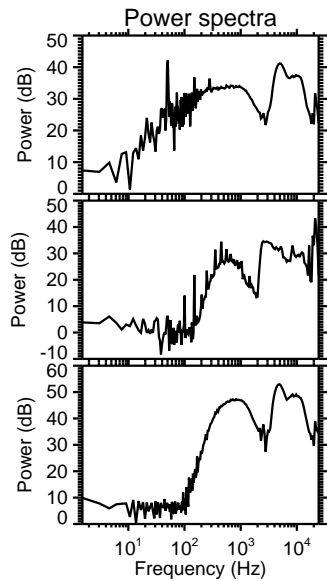
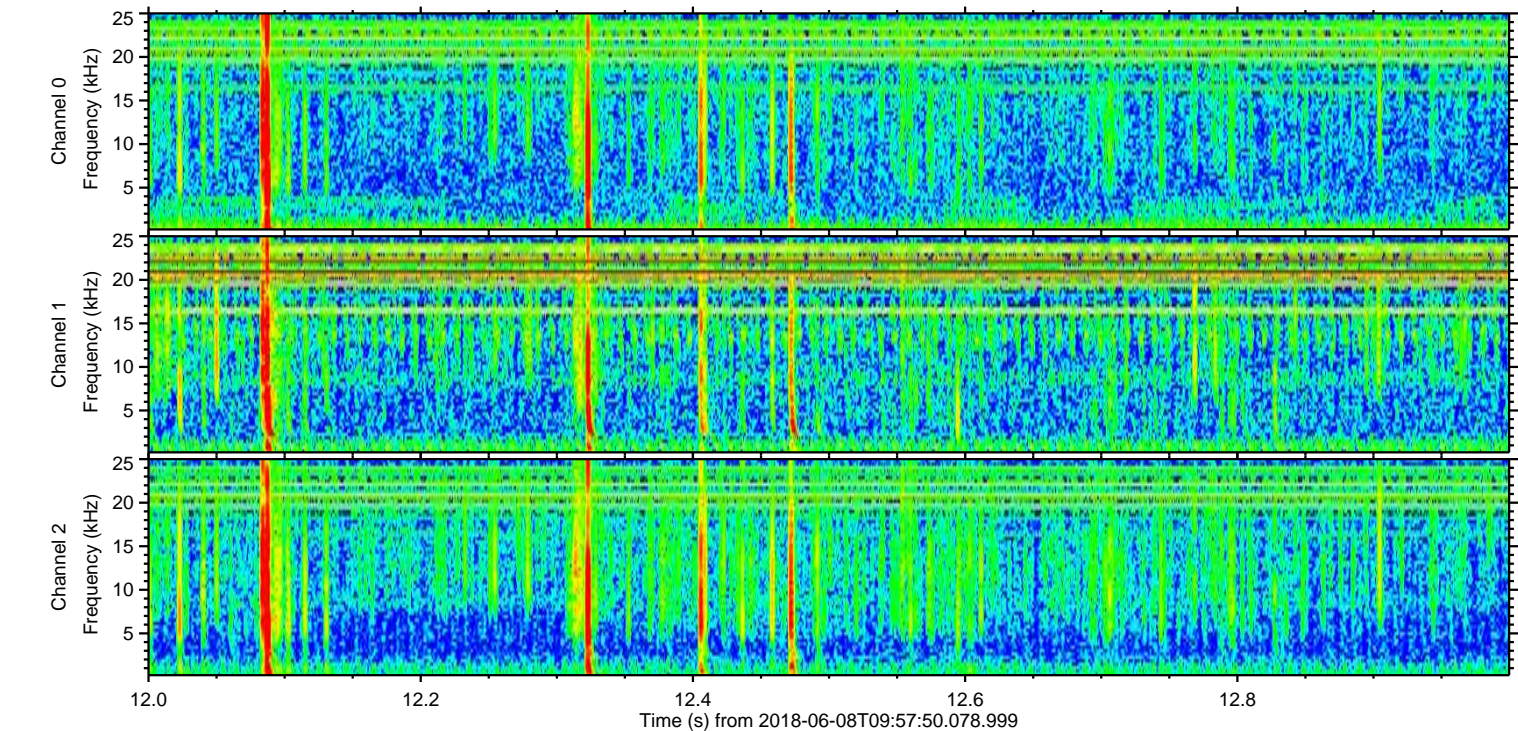
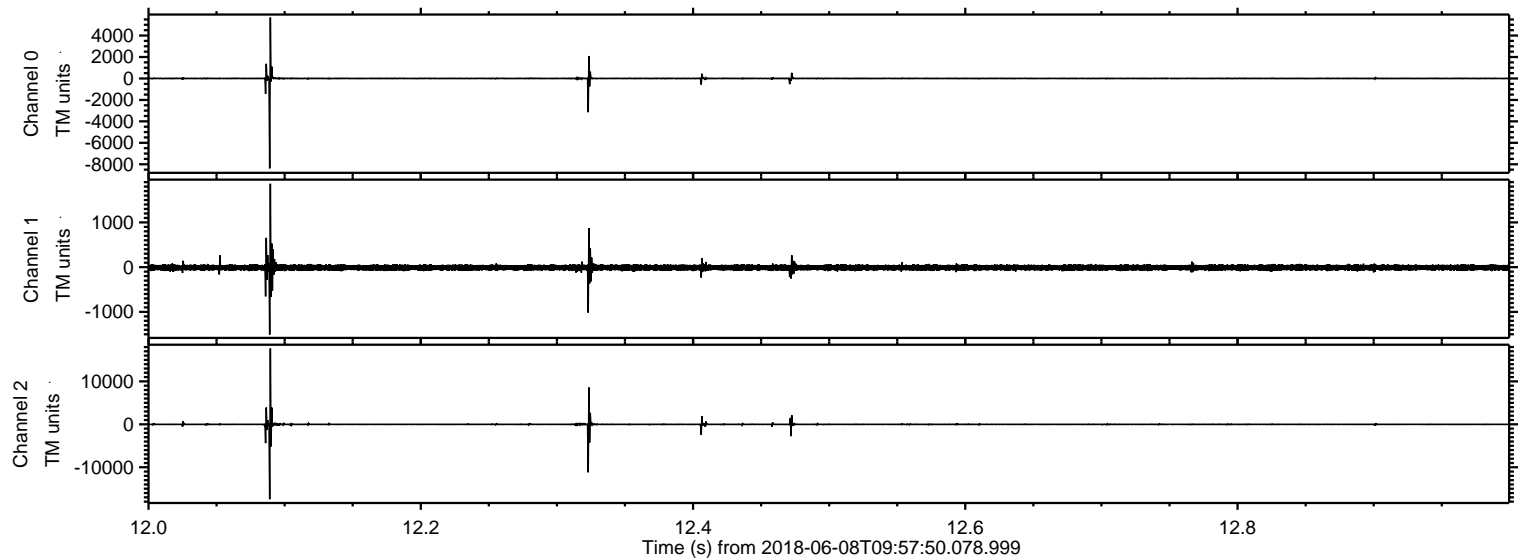

ELMAVAN 3D WAVEFORMS (Measured data sampled at 50 kHz) 51000 packets of 144 samples from 2018-06-08T09:57:50.078.999. Part 110/147

Processed Fri Jun 8 12:06:22 2018 by ELM ver.2012-10-06 from 001__elm20180608_095749__dat00.bin

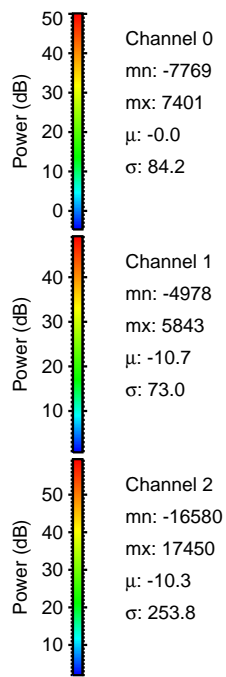
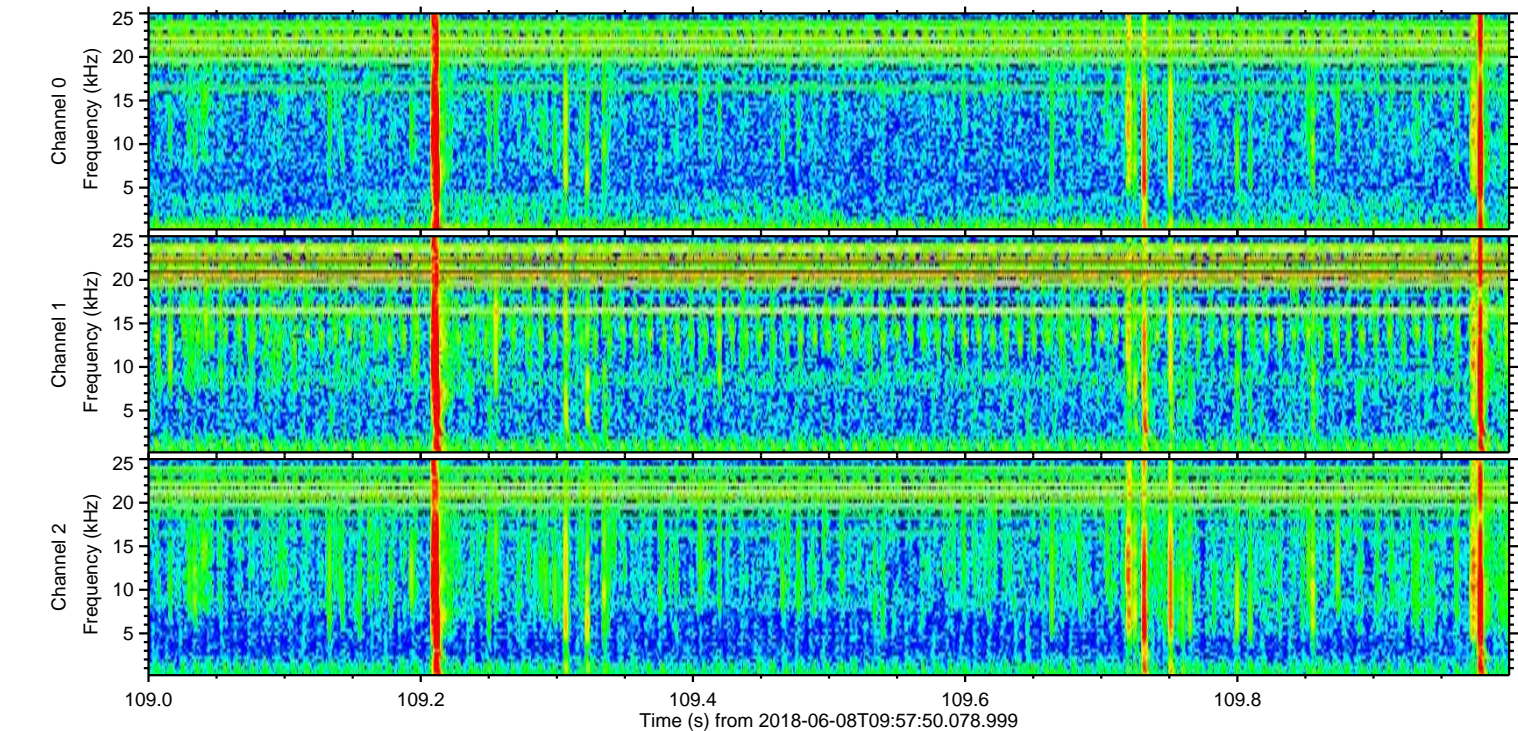
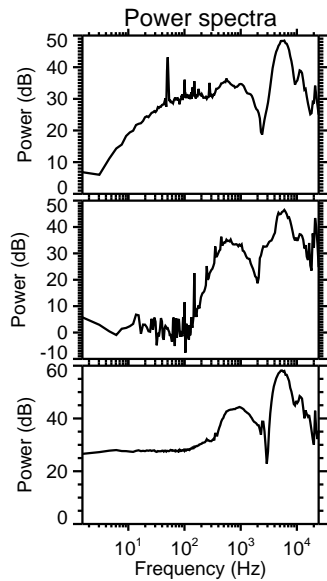
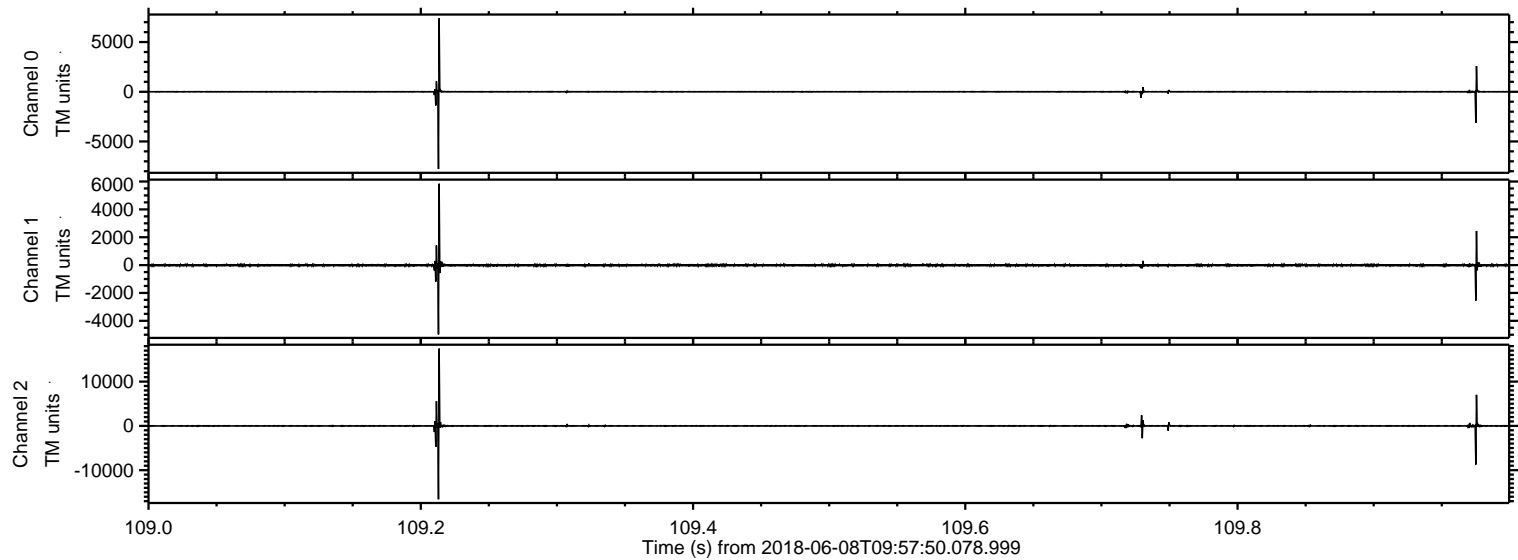

Processed Fri Jun 8 12:06:22 2018 by ELM ver.2012-10-06 from 001__elm20180608_095749__dat00.bin

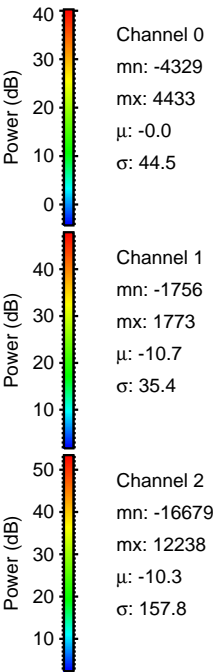
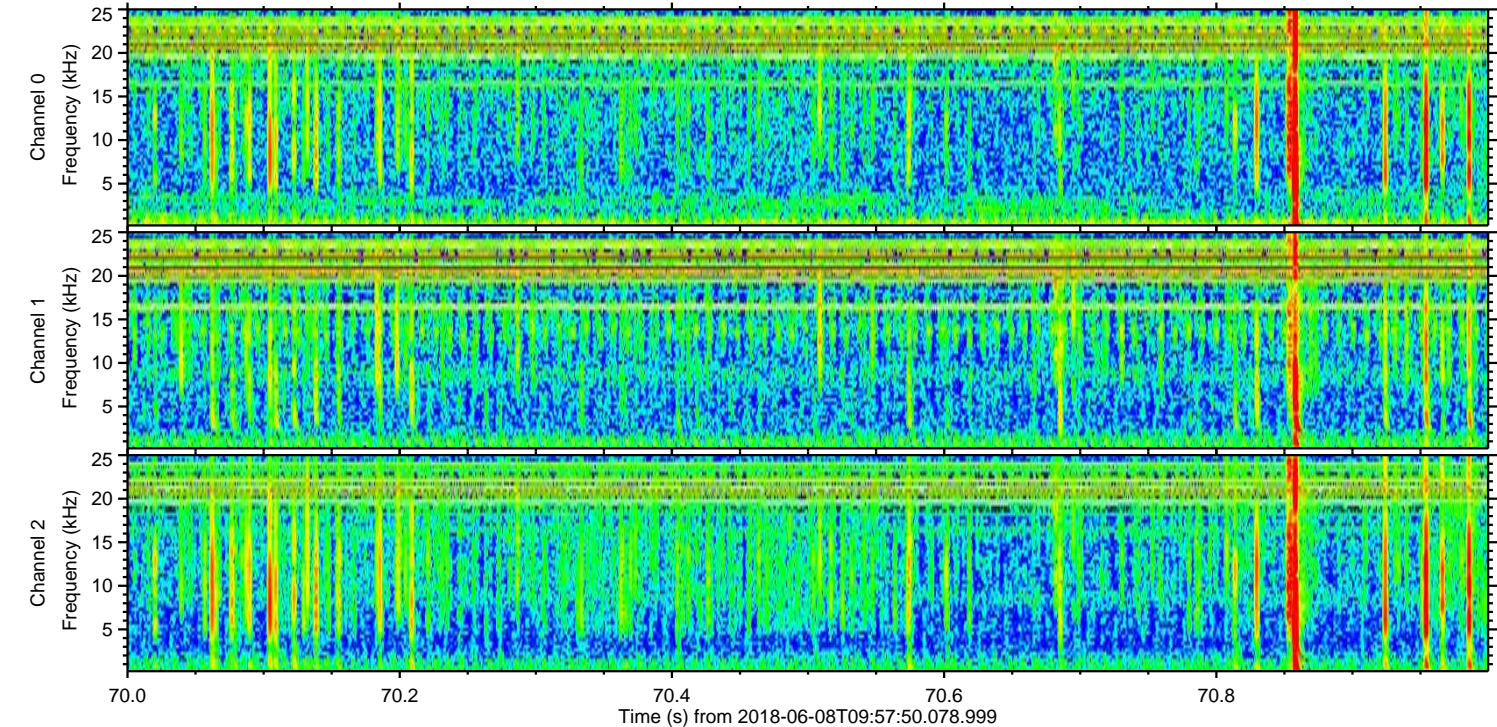
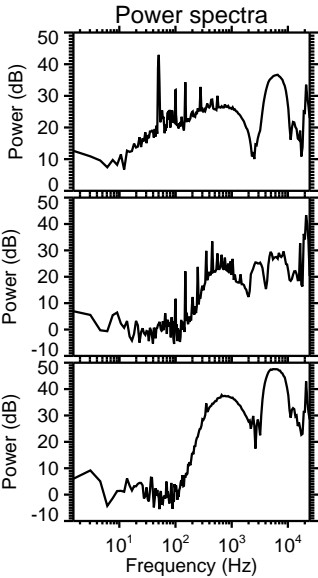
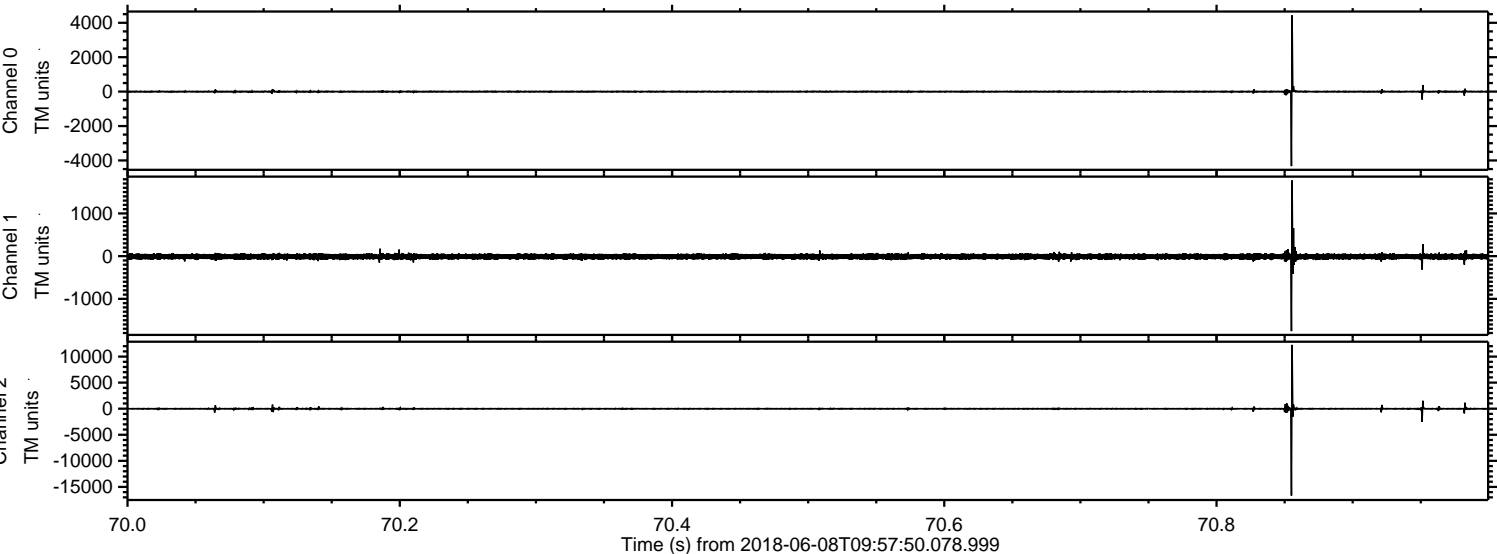

Processed Fri Jun 8 12:06:23 2018 by ELM ver.2012-10-06 from 001__elm20180608_095749__dat00.bin

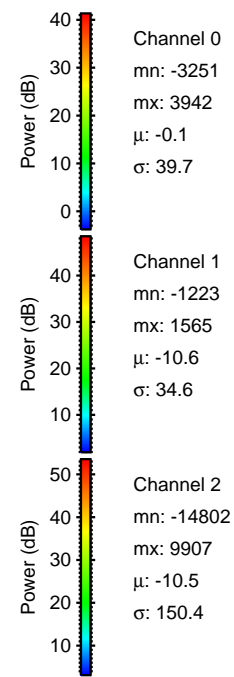
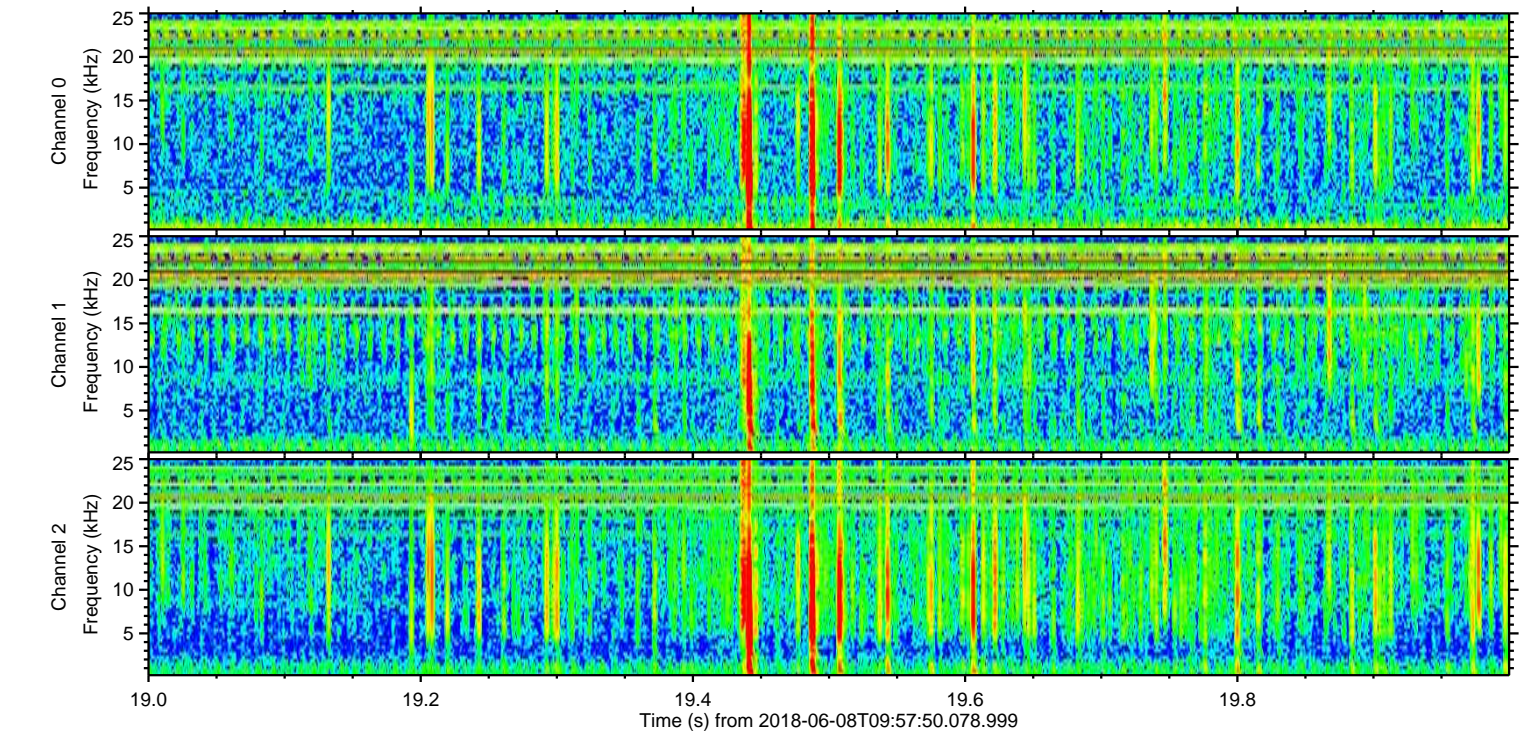
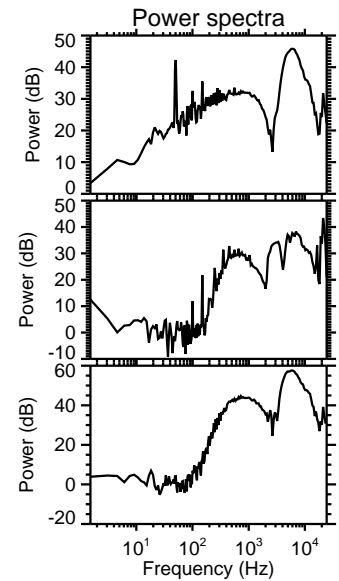
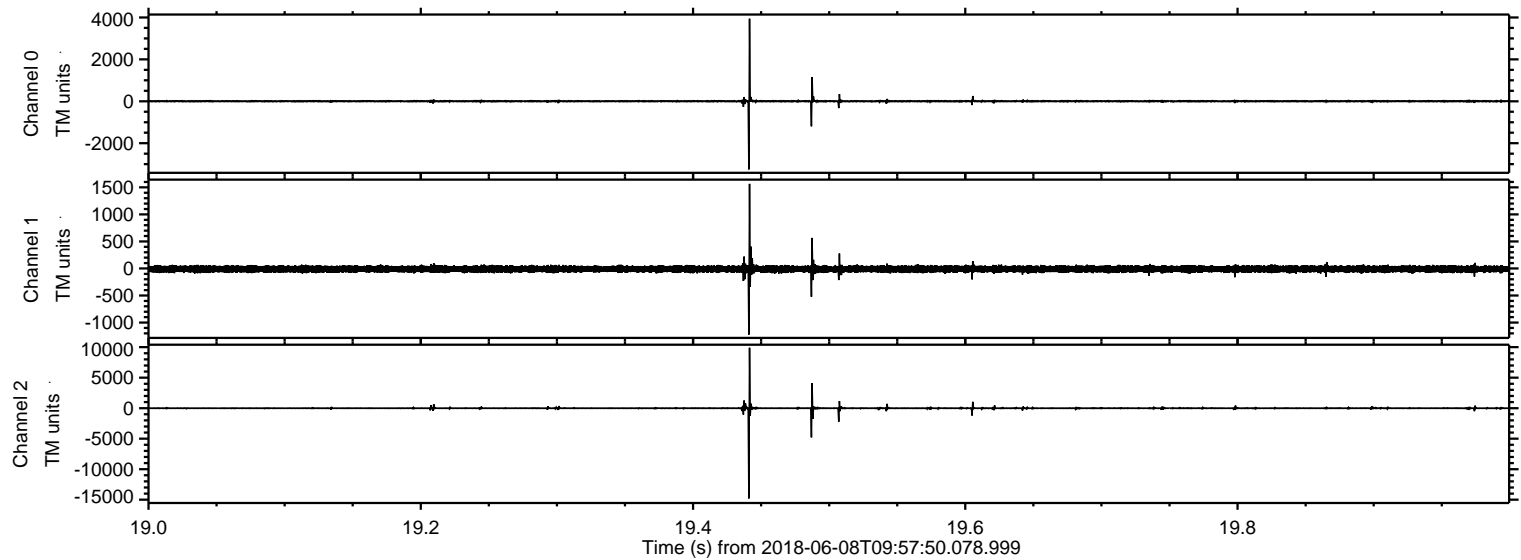

ELMAVAN 3D WAVEFORMS (Measured data sampled at 50 kHz) 51000 packets of 144 samples from 2018-06-08T09:57:50.078.999. Part 132/147

Processed Fri Jun 8 12:06:24 2018 by ELM ver.2012-10-06 from 001__elm20180608_095749__dat00.bin

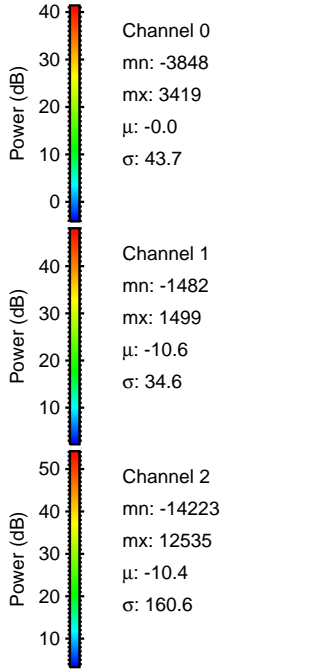
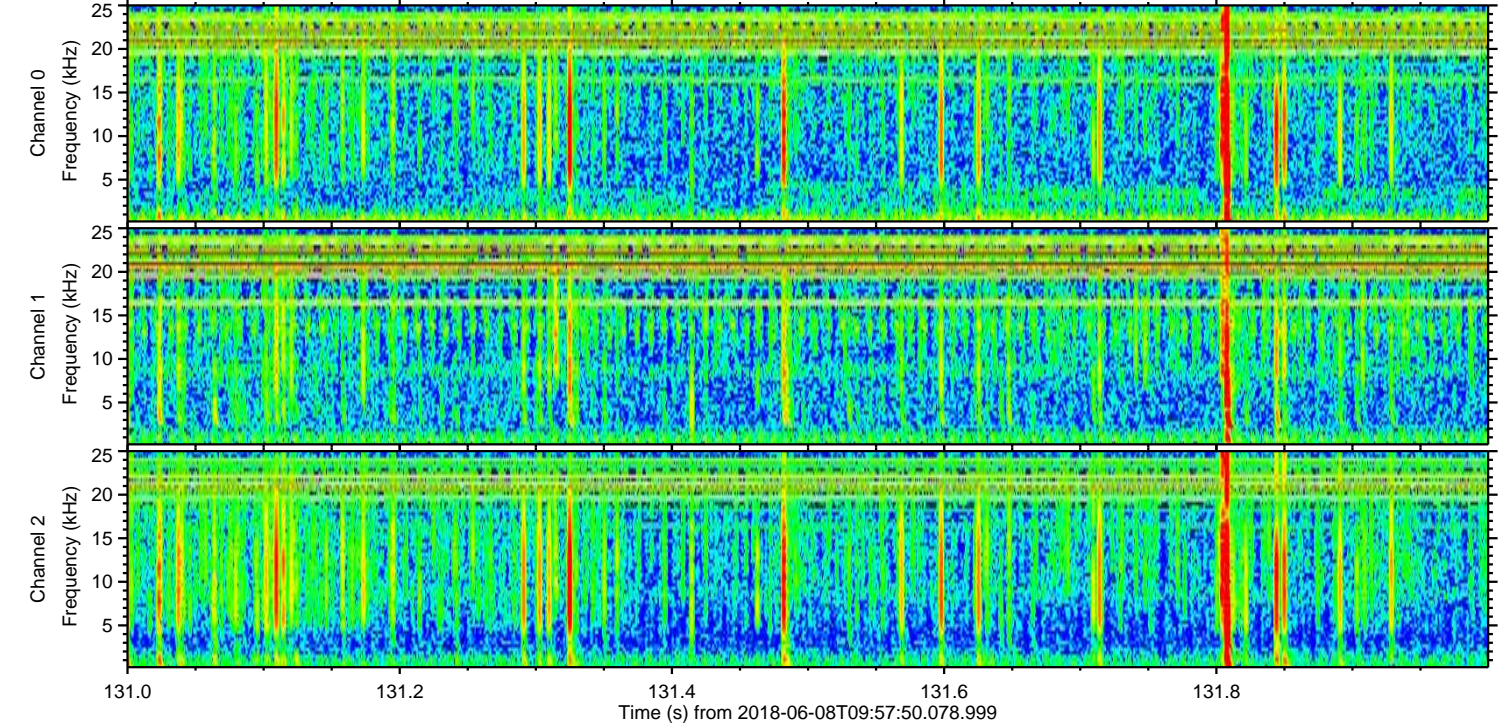
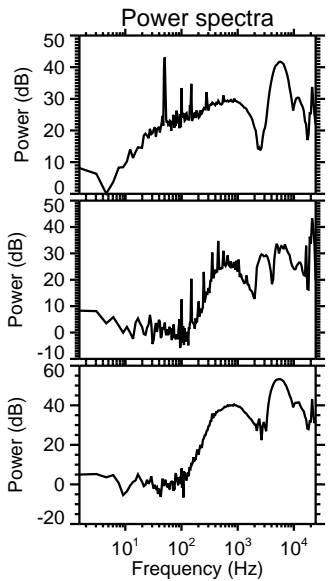
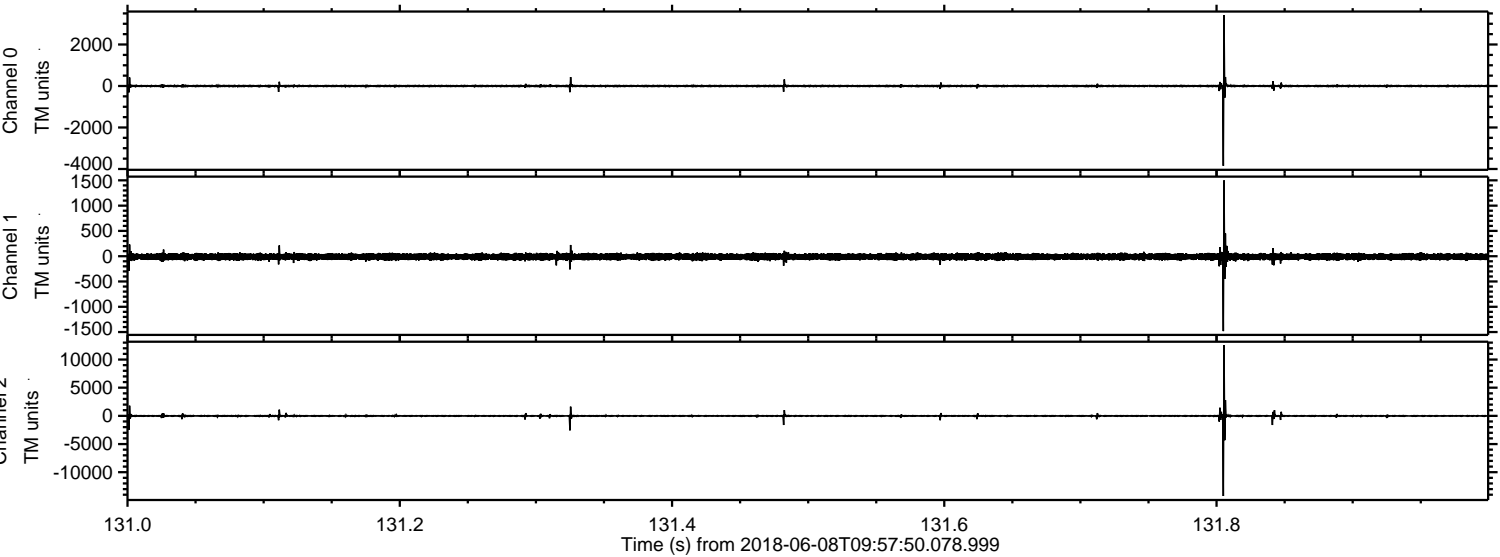

ELMAVAN 3D WAVEFORMS (Measured data sampled at 50 kHz) 51000 packets of 144 samples from 2018-06-08T09:57:50.078.999. Part 106/147

Processed Fri Jun 8 12:06:25 2018 by ELM ver.2012-10-06 from 001__elm20180608_095749__dat00.bin

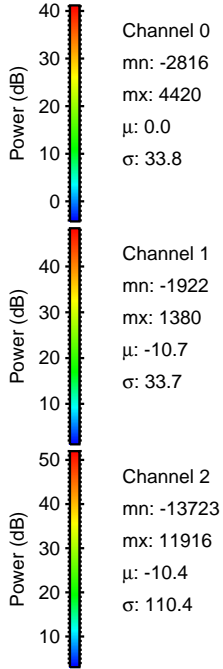
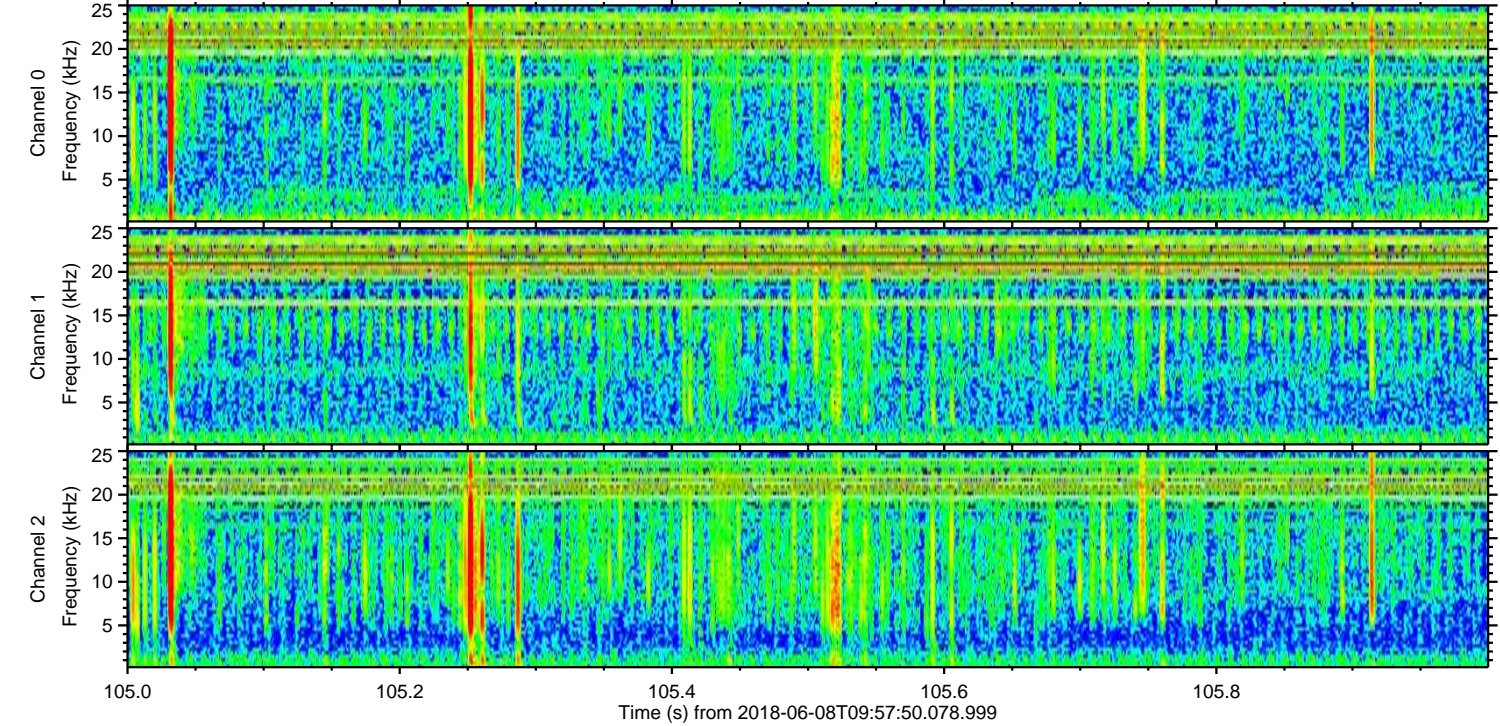
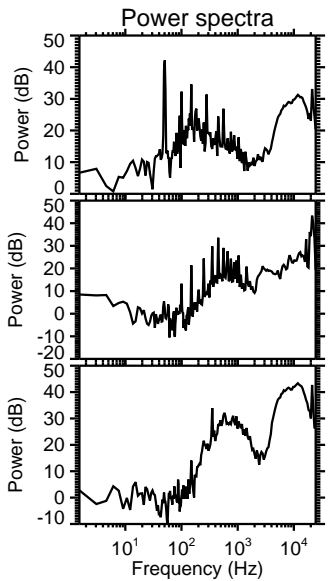
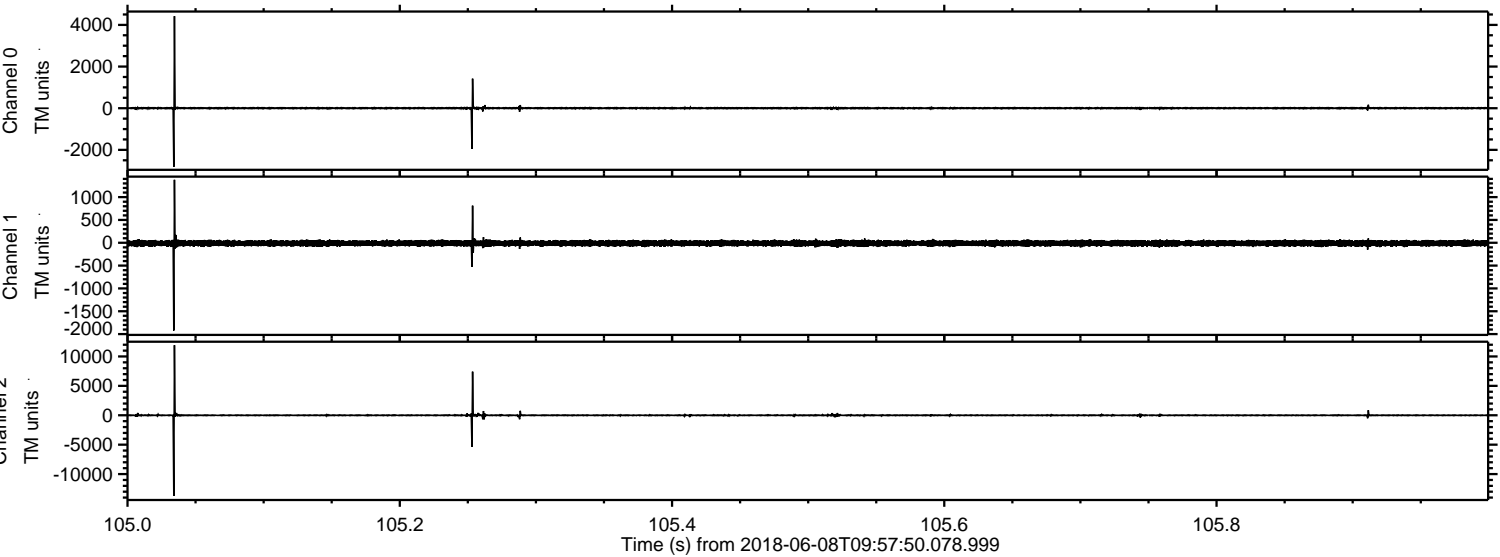

Channel 0
mn: -2816
mx: 4420
 μ : 0.0
 σ : 33.8

Channel 1
mn: -1922
mx: 1380
 μ : -10.7
 σ : 33.7

Channel 2
mn: -13723
mx: 11916
 μ : -10.4
 σ : 110.4

Processed Fri Jun 8 12:06:25 2018 by ELM ver.2012-10-06 from 001__elm20180608_095749__dat00.bin

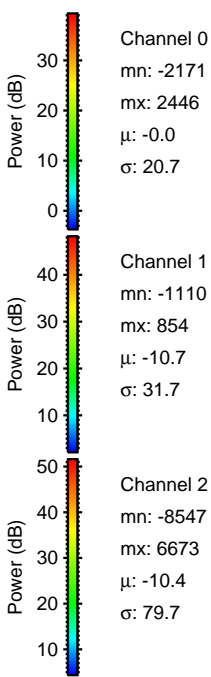
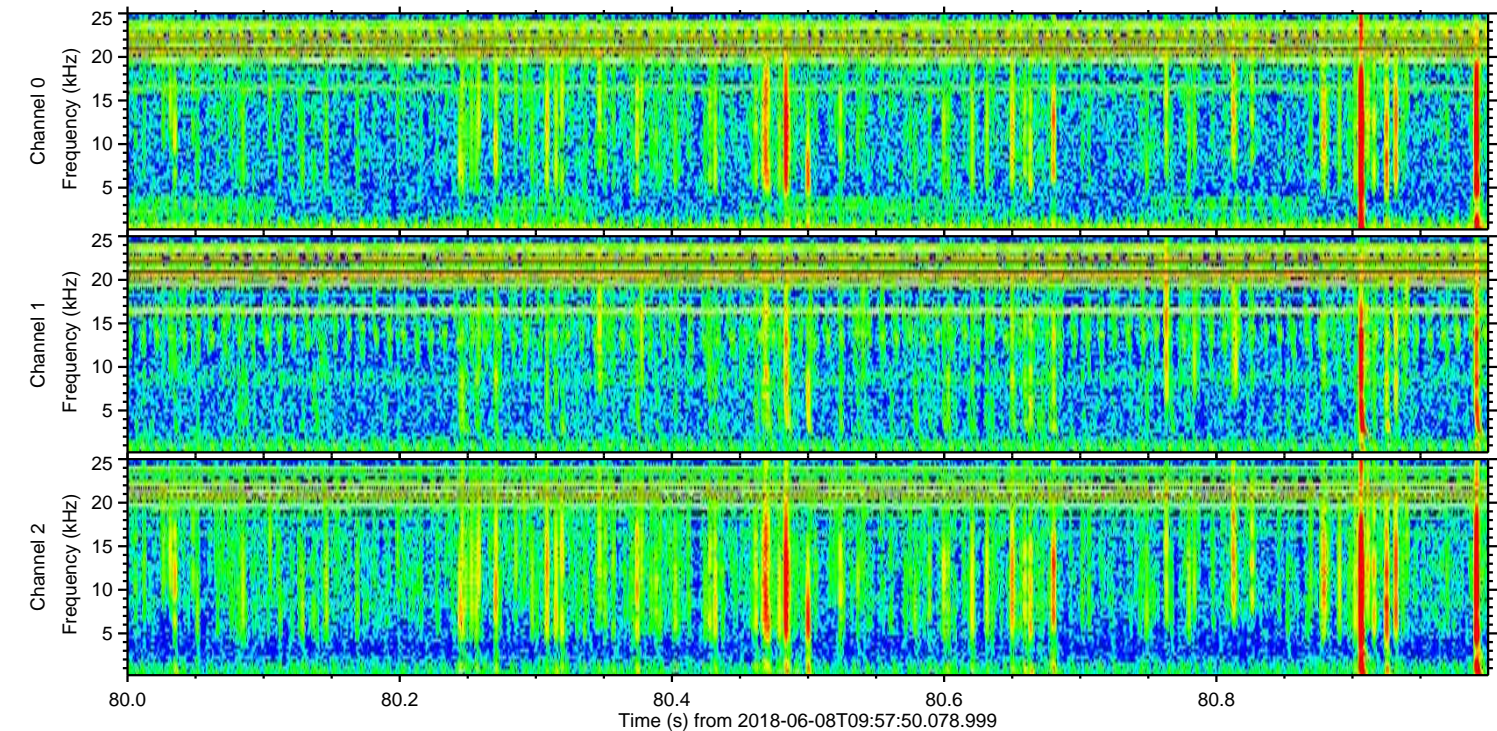
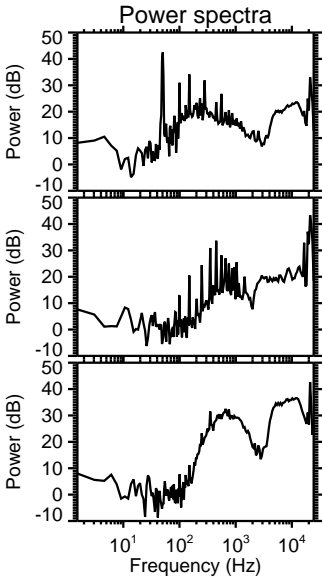
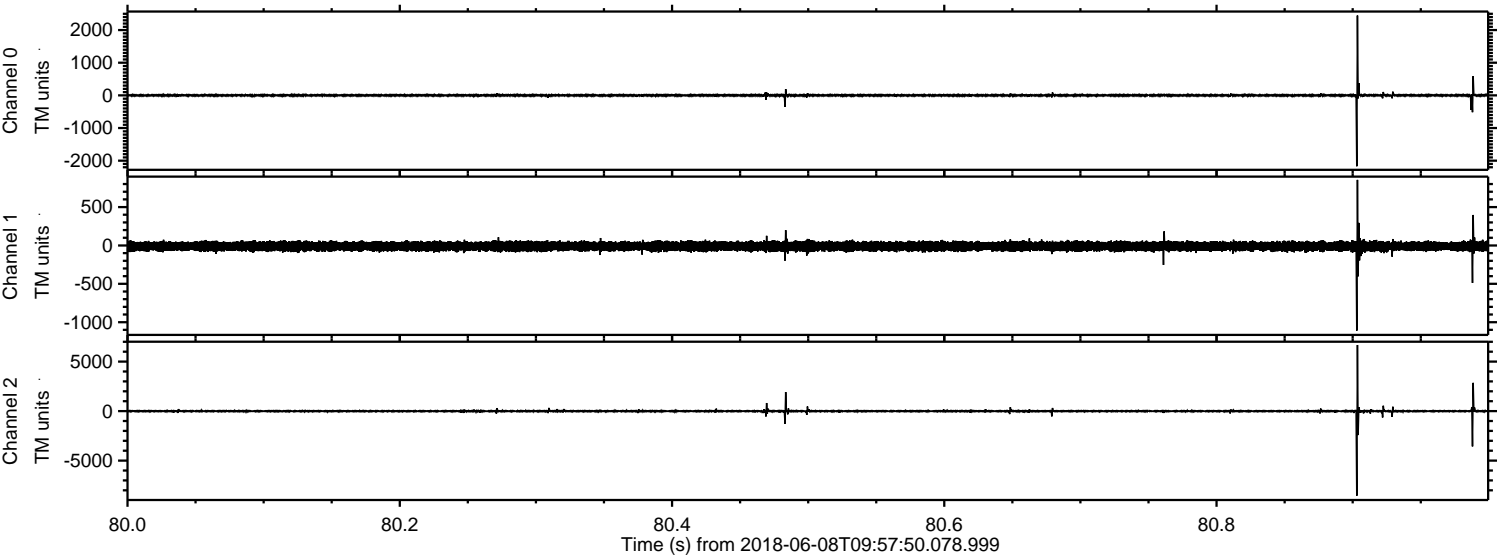

Processed Fri Jun 8 12:06:26 2018 by ELM ver.2012-10-06 from 001__elm20180608_095749__dat00.bin

