

ELMAVAN 3D WAVEFORMS (Measured data sampled at 50 kHz) 51000 packets of 144 samples from 2018-06-07T09:01:49.546.999.

Processed Thu Jun 7 11:09:31 2018 by ELM ver.2012-10-06 from 001__elm20180607_090148__dat00.bin

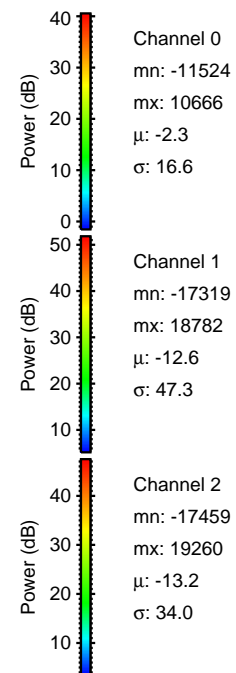
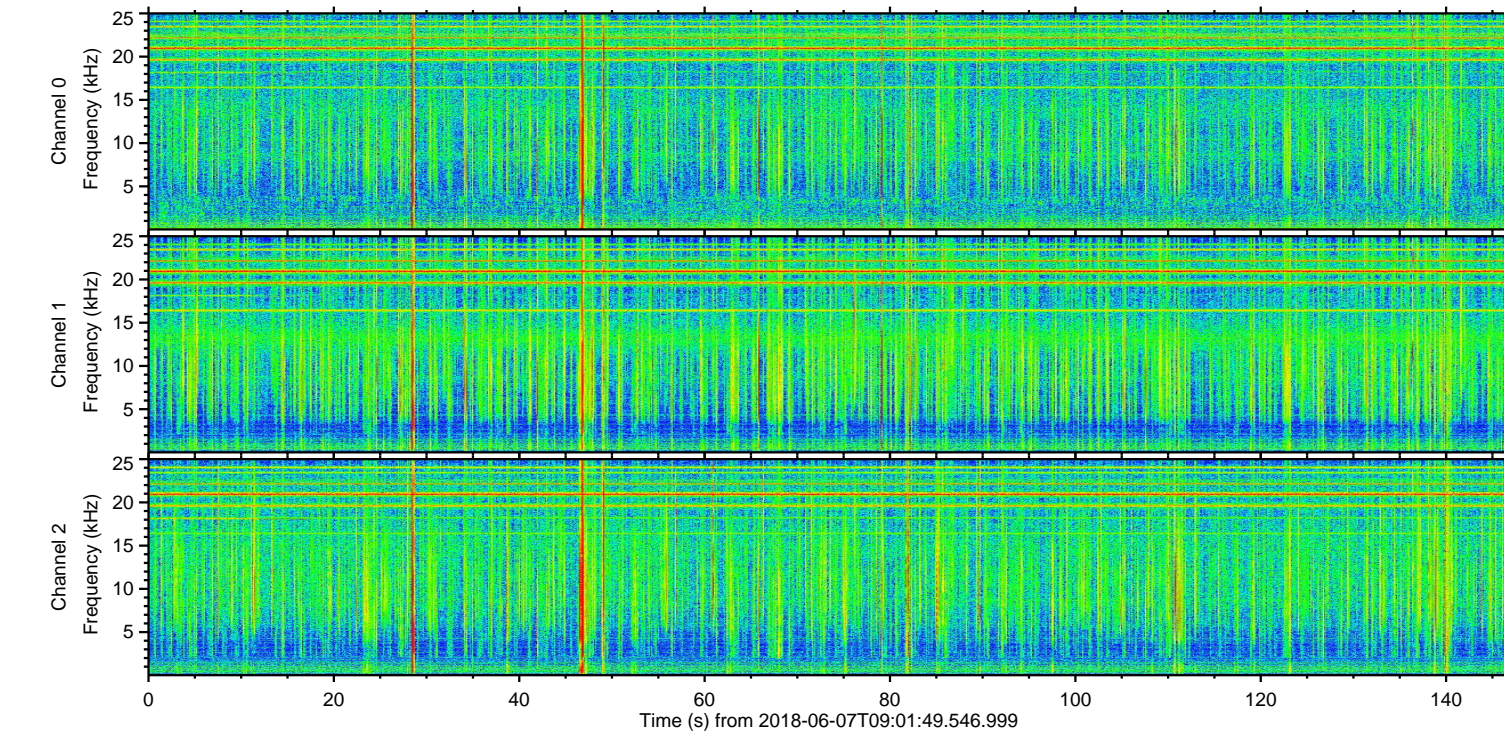
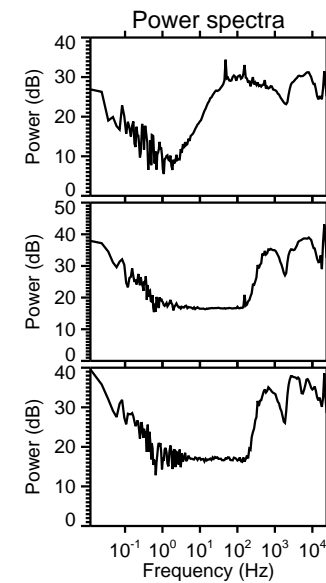
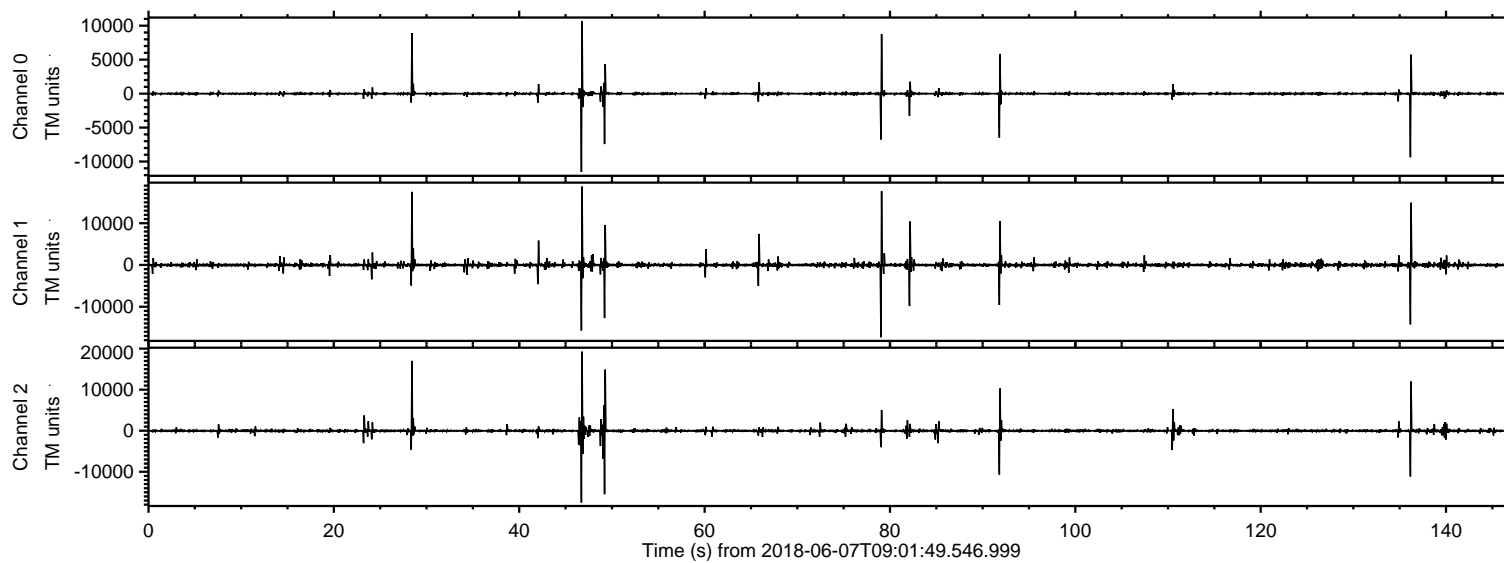

ELMAVAN 3D WAVEFORMS (Measured data sampled at 50 kHz) 51000 packets of 144 samples from 2018-06-07T09:01:49.546.999. Part 47/147

Processed Thu Jun 7 11:09:40 2018 by ELM ver.2012-10-06 from 001__elm20180607_090148__dat00.bin

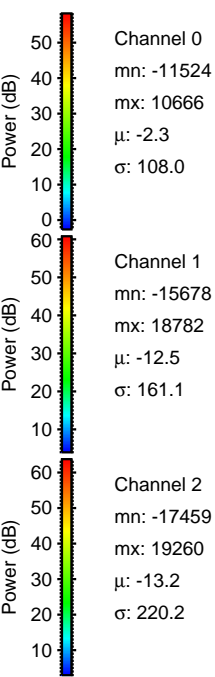
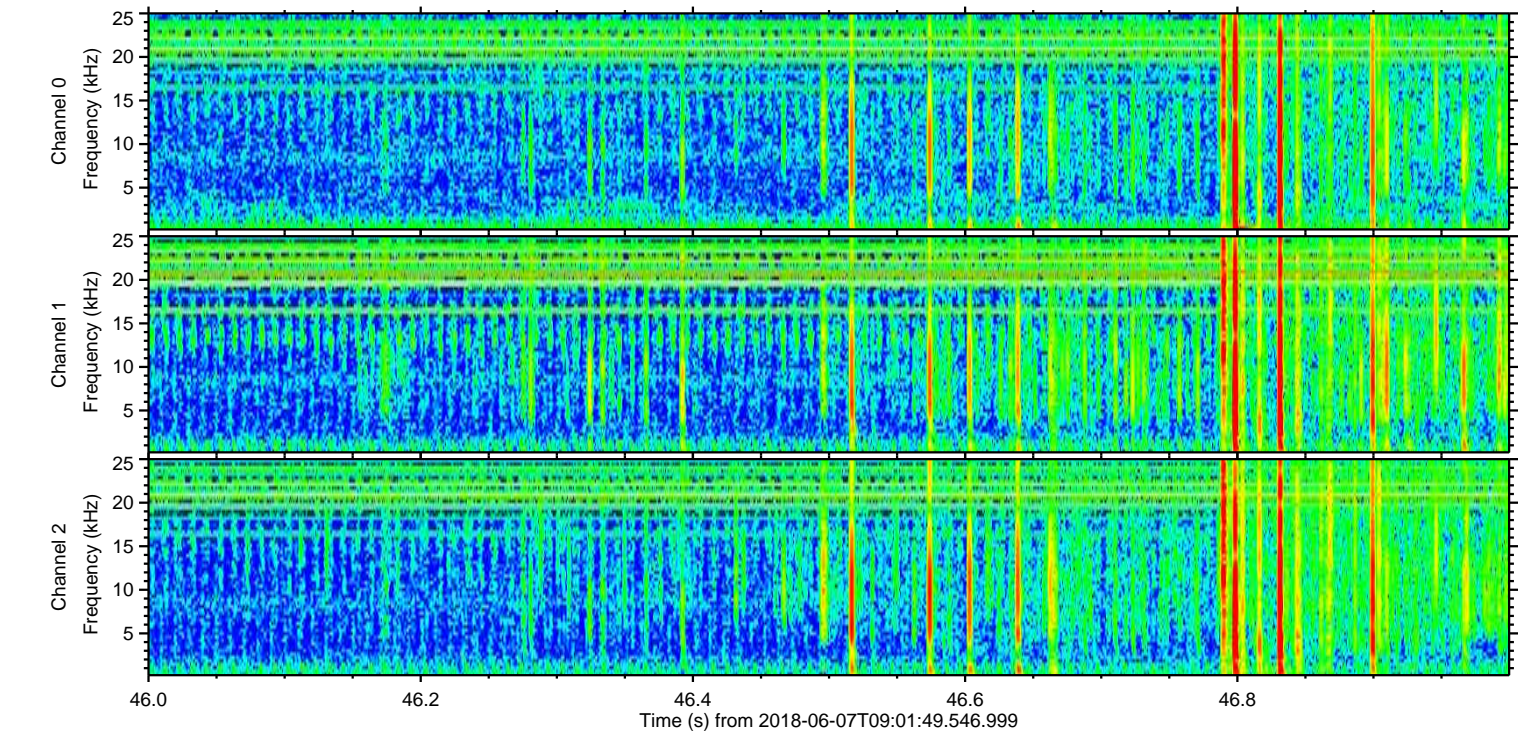
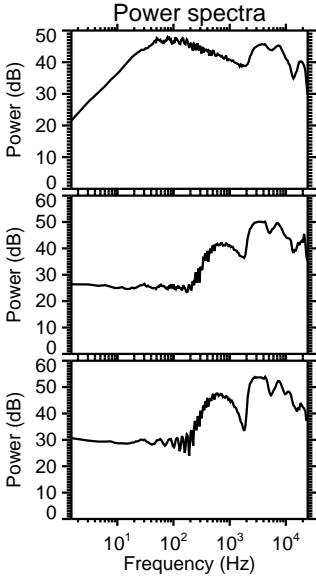
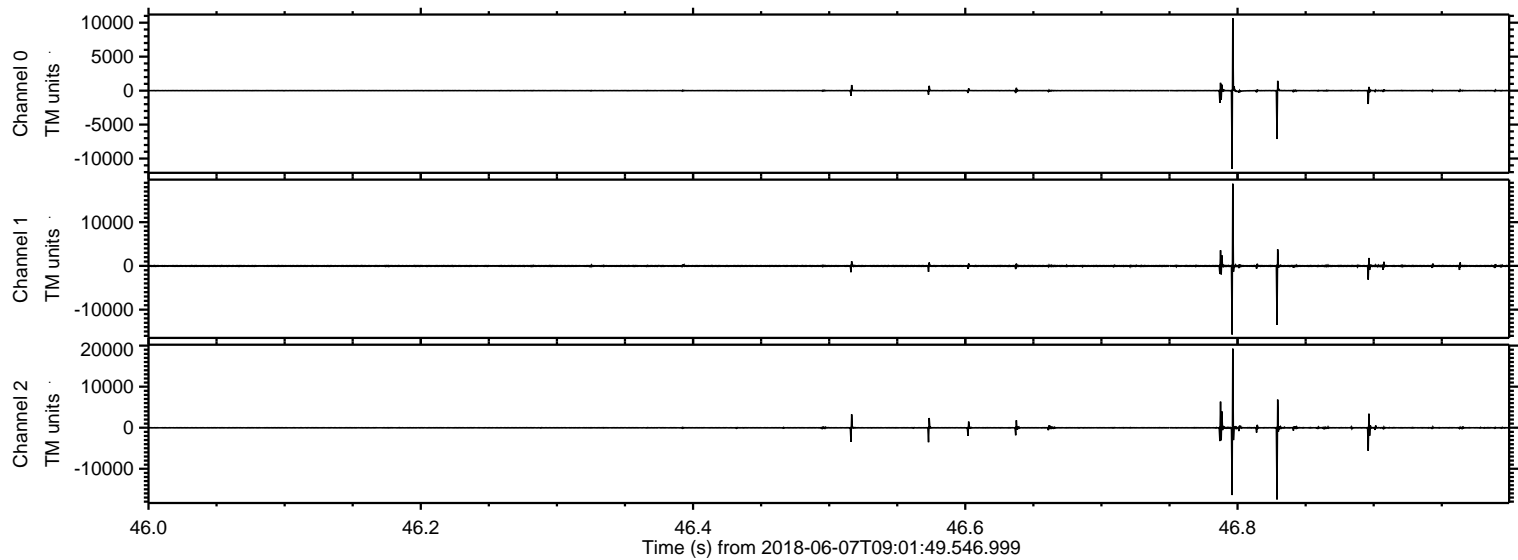

Processed Thu Jun 7 11:09:41 2018 by ELM ver.2012-10-06 from 001__elm20180607_090148__dat00.bin

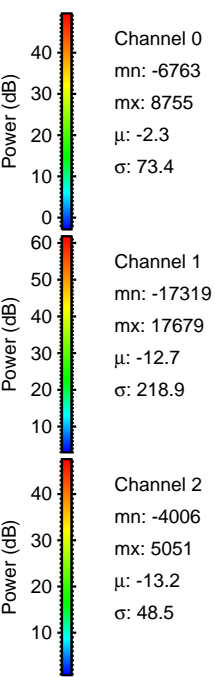
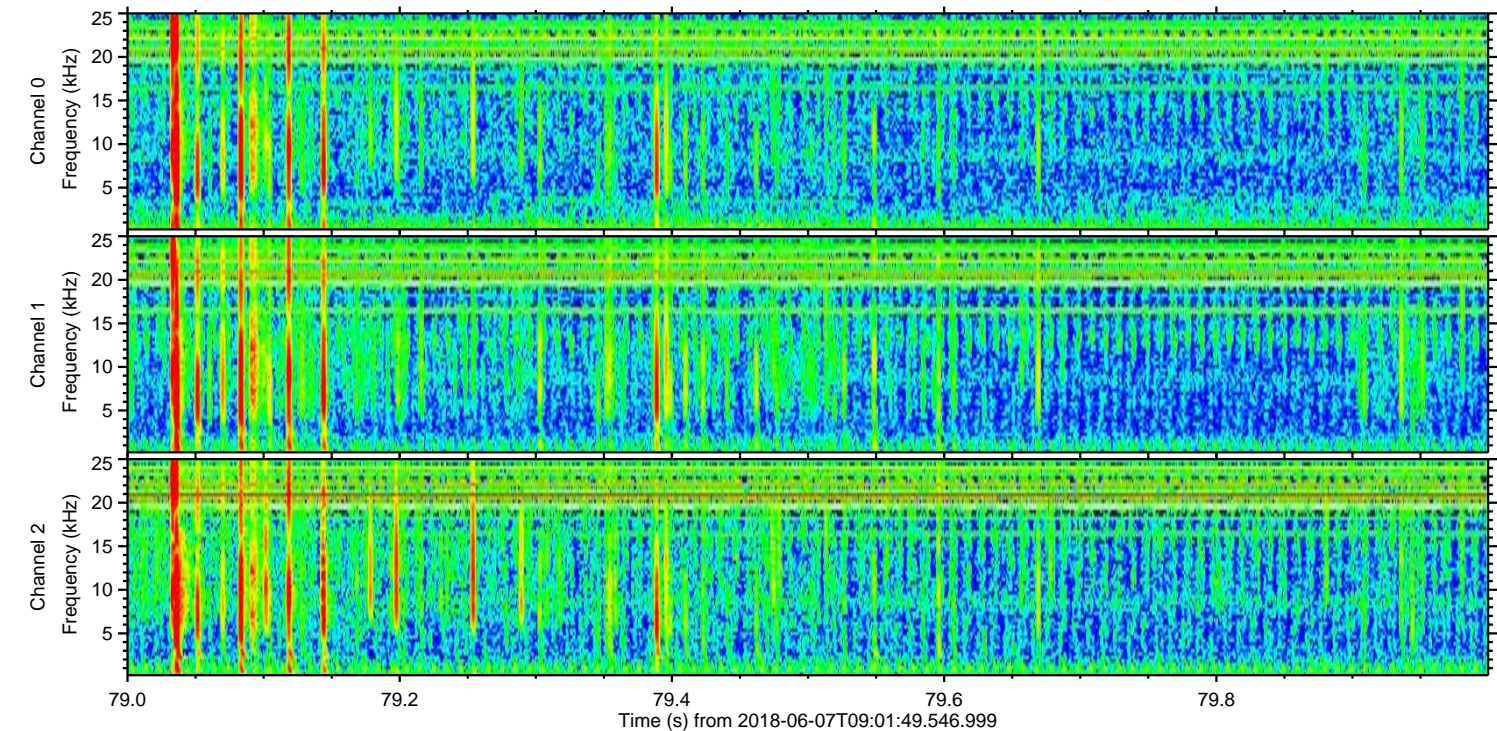
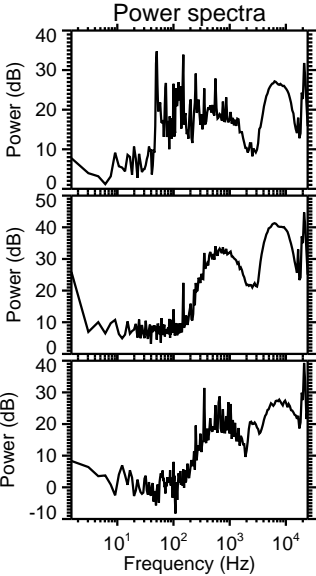
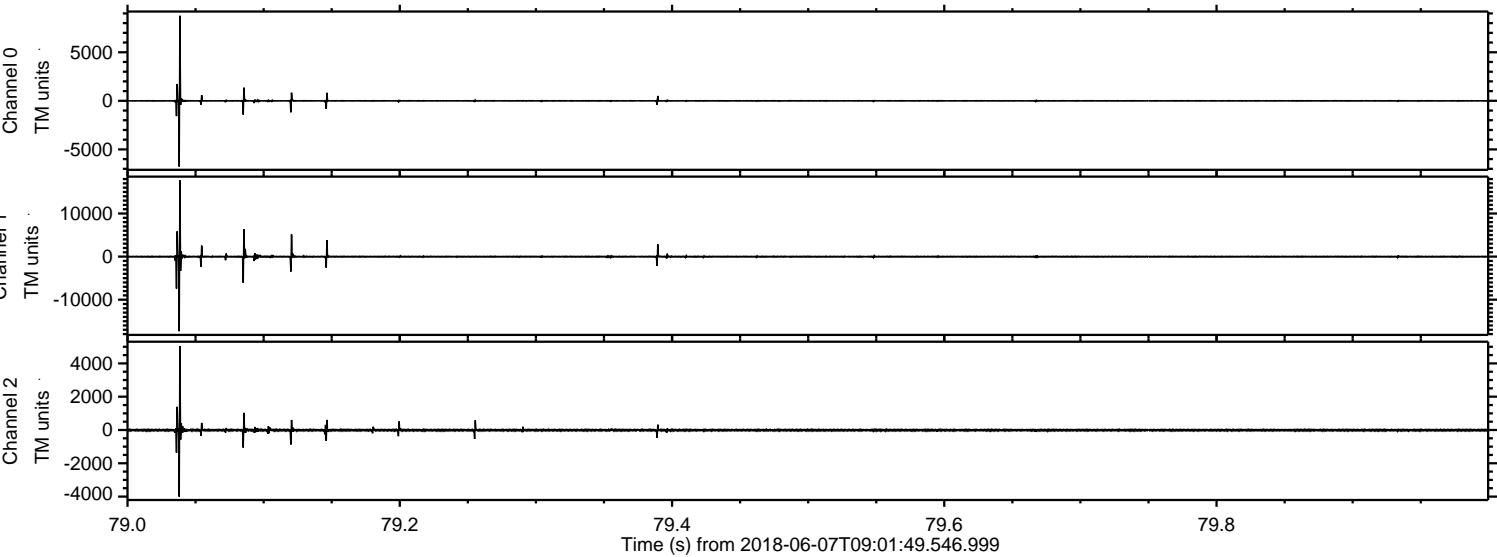

Processed Thu Jun 7 11:09:42 2018 by ELM ver.2012-10-06 from 001__elm20180607_090148__dat00.bin

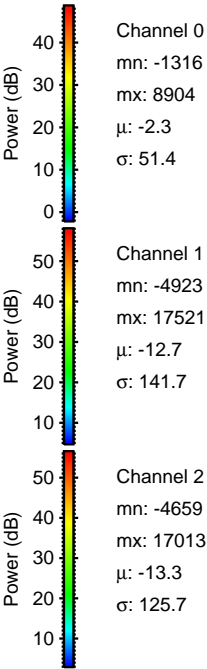
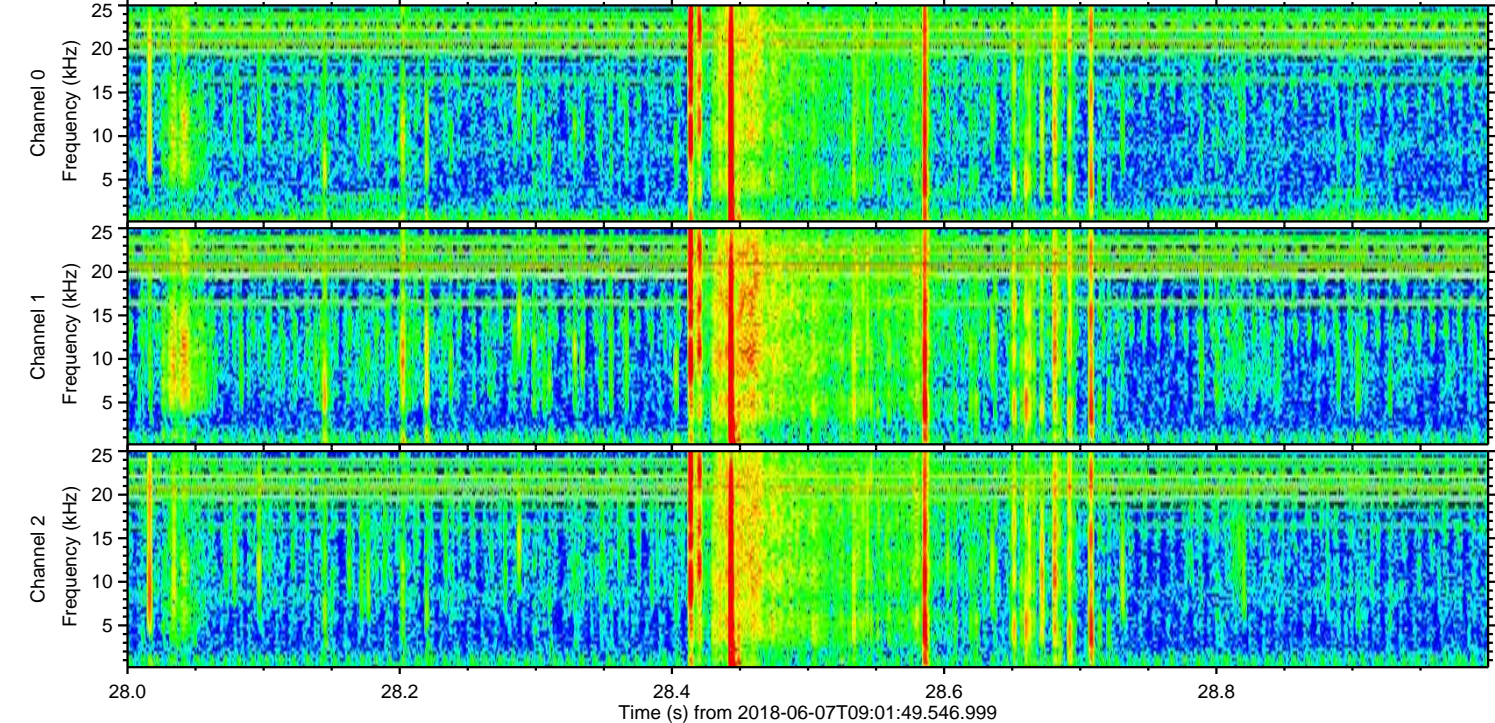
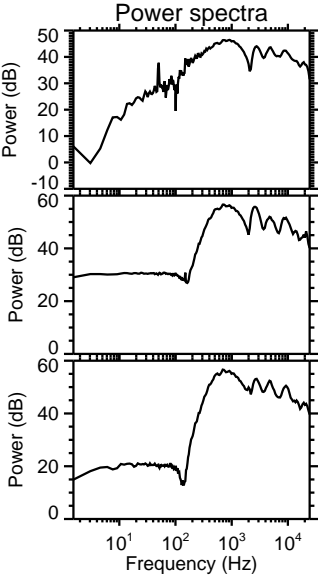
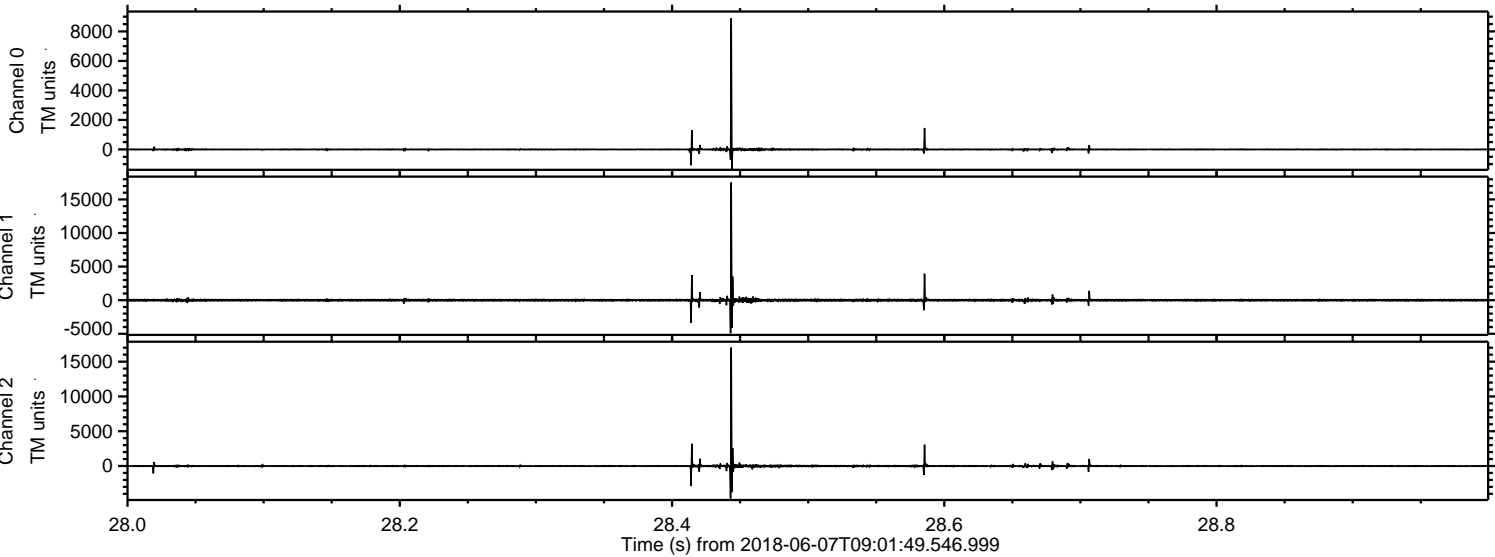

Processed Thu Jun 7 11:09:43 2018 by ELM ver.2012-10-06 from 001__elm20180607_090148__dat00.bin

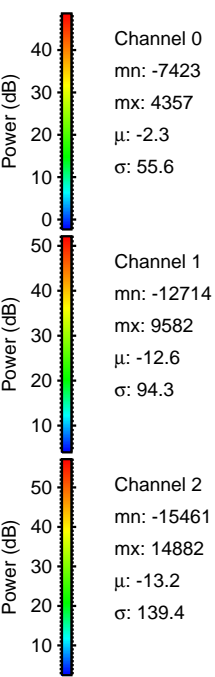
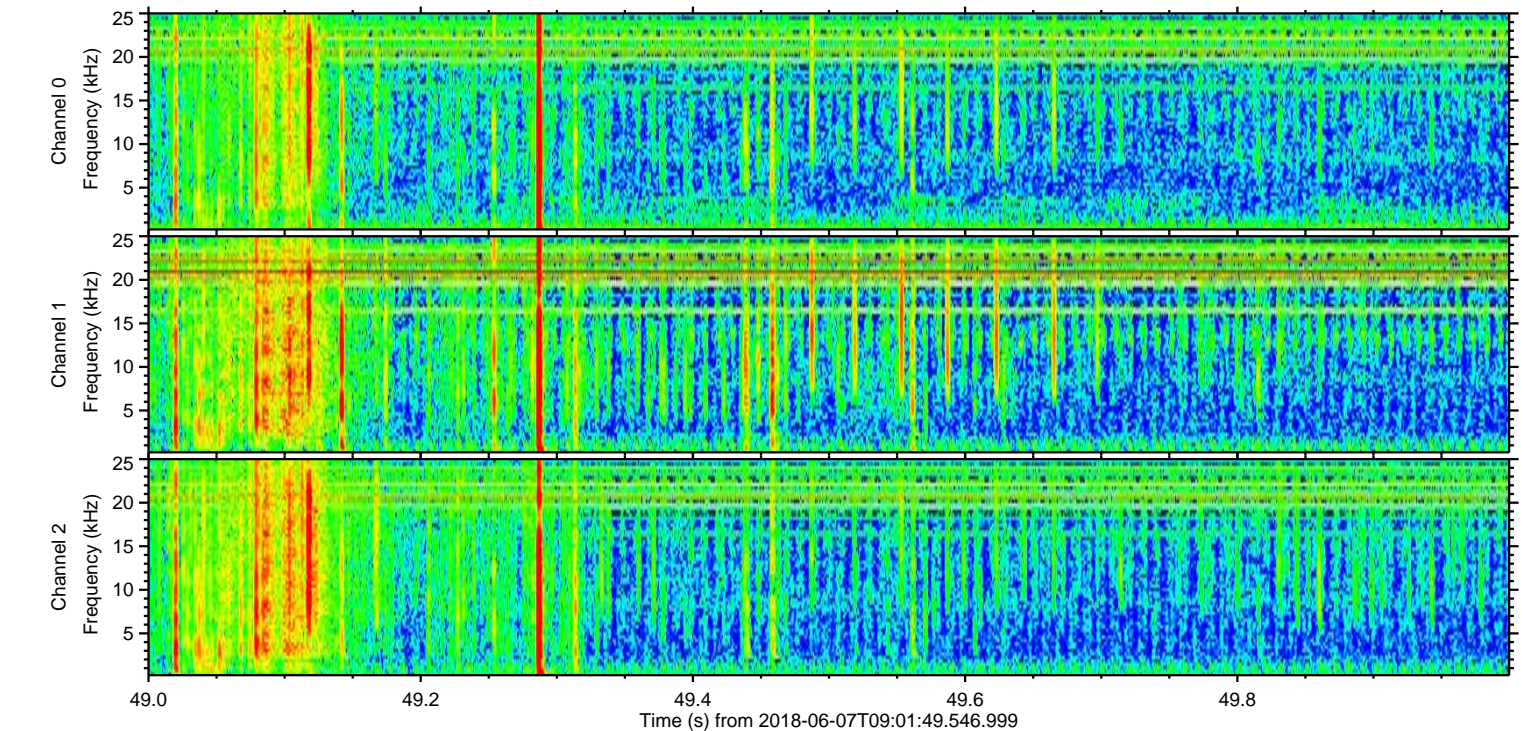
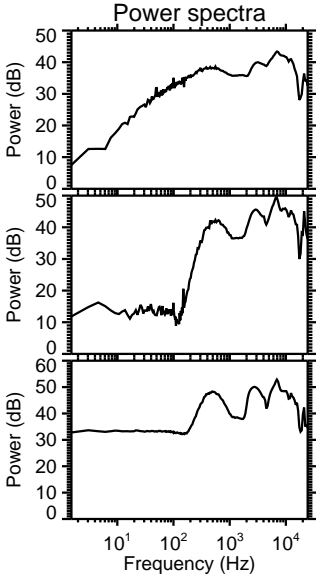
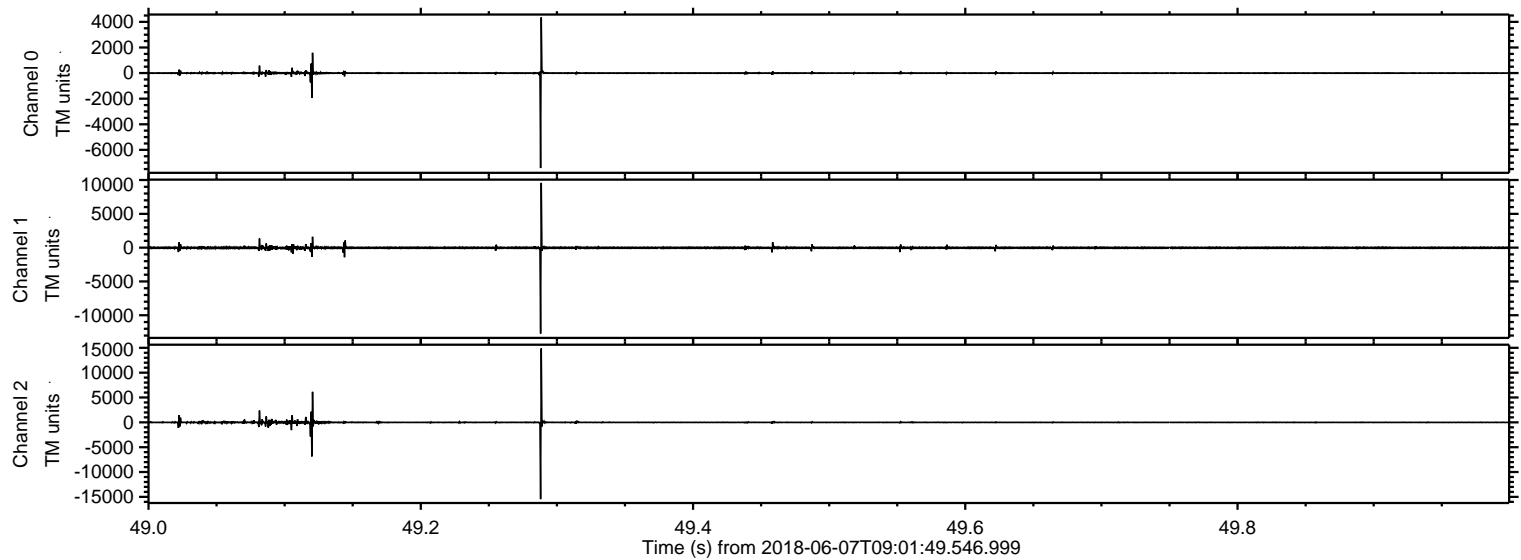

ELMAVAN 3D WAVEFORMS (Measured data sampled at 50 kHz) 51000 packets of 144 samples from 2018-06-07T09:01:49.546.999. Part 137/147

Processed Thu Jun 7 11:09:43 2018 by ELM ver.2012-10-06 from 001__elm20180607_090148__dat00.bin

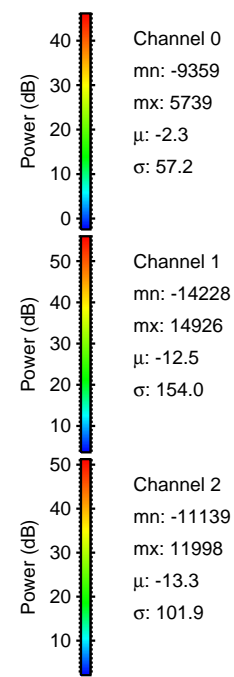
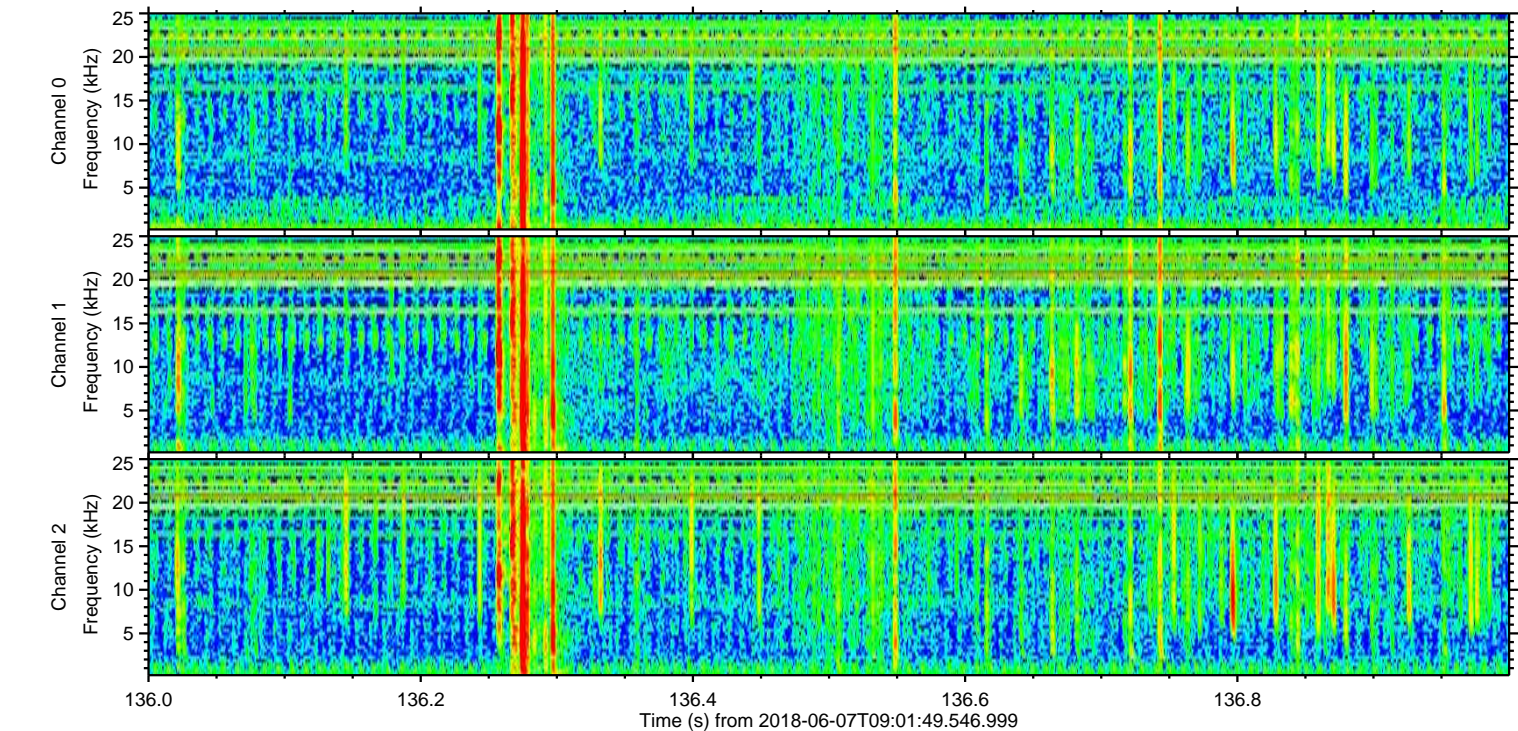
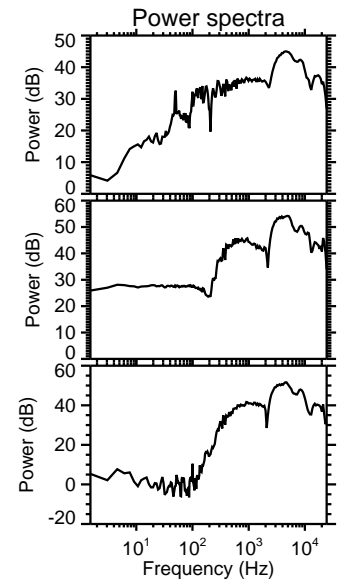
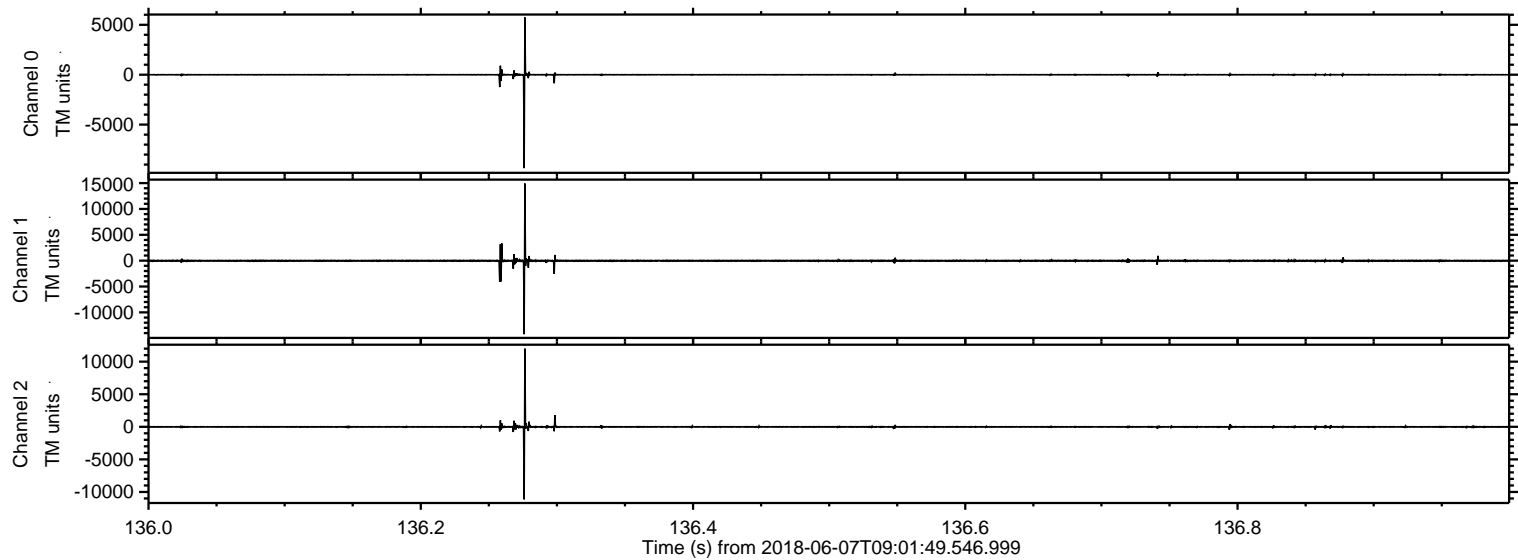

Processed Thu Jun 7 11:09:44 2018 by ELM ver.2012-10-06 from 001__elm20180607_090148__dat00.bin

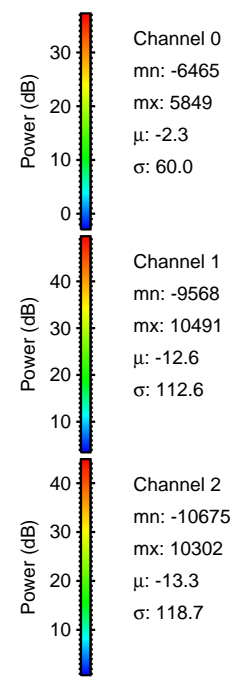
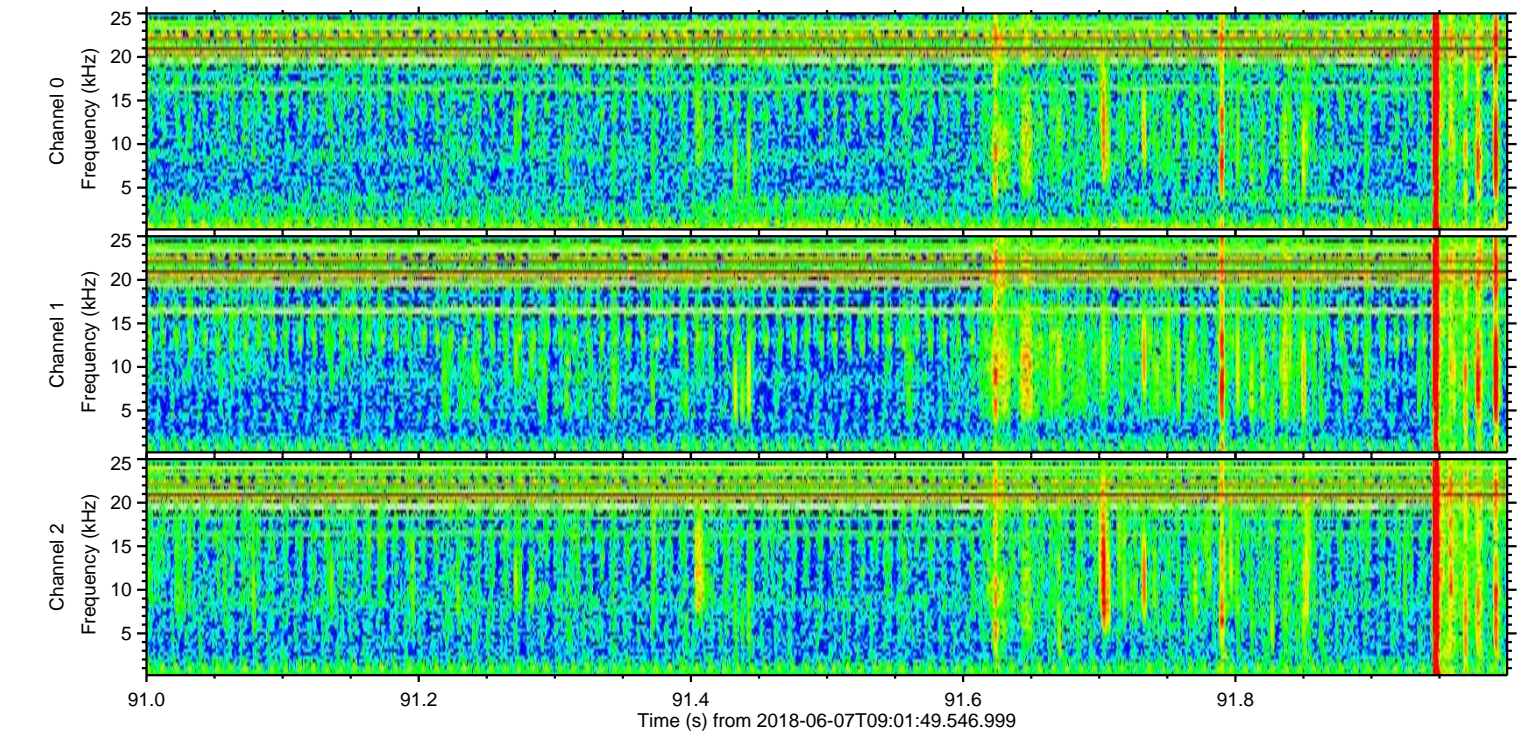
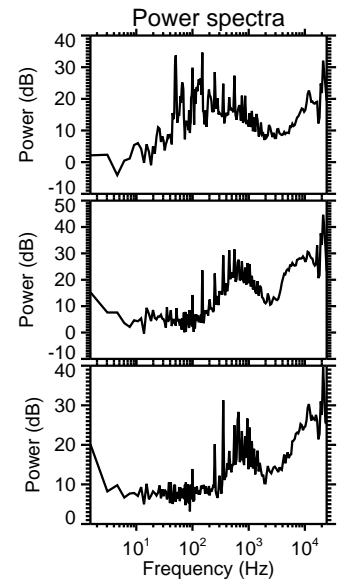
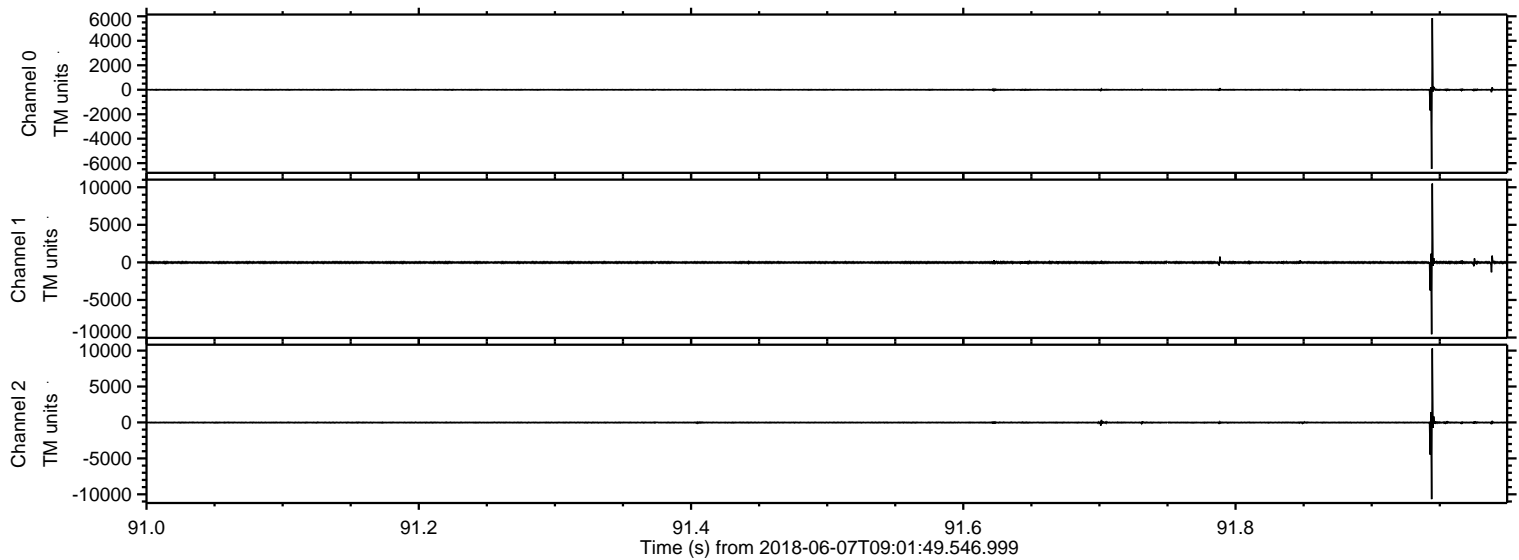

Processed Thu Jun 7 11:09:45 2018 by ELM ver.2012-10-06 from 001__elm20180607_090148__dat00.bin

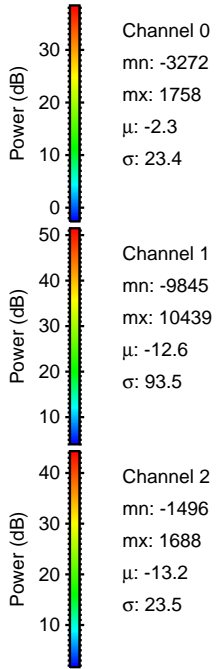
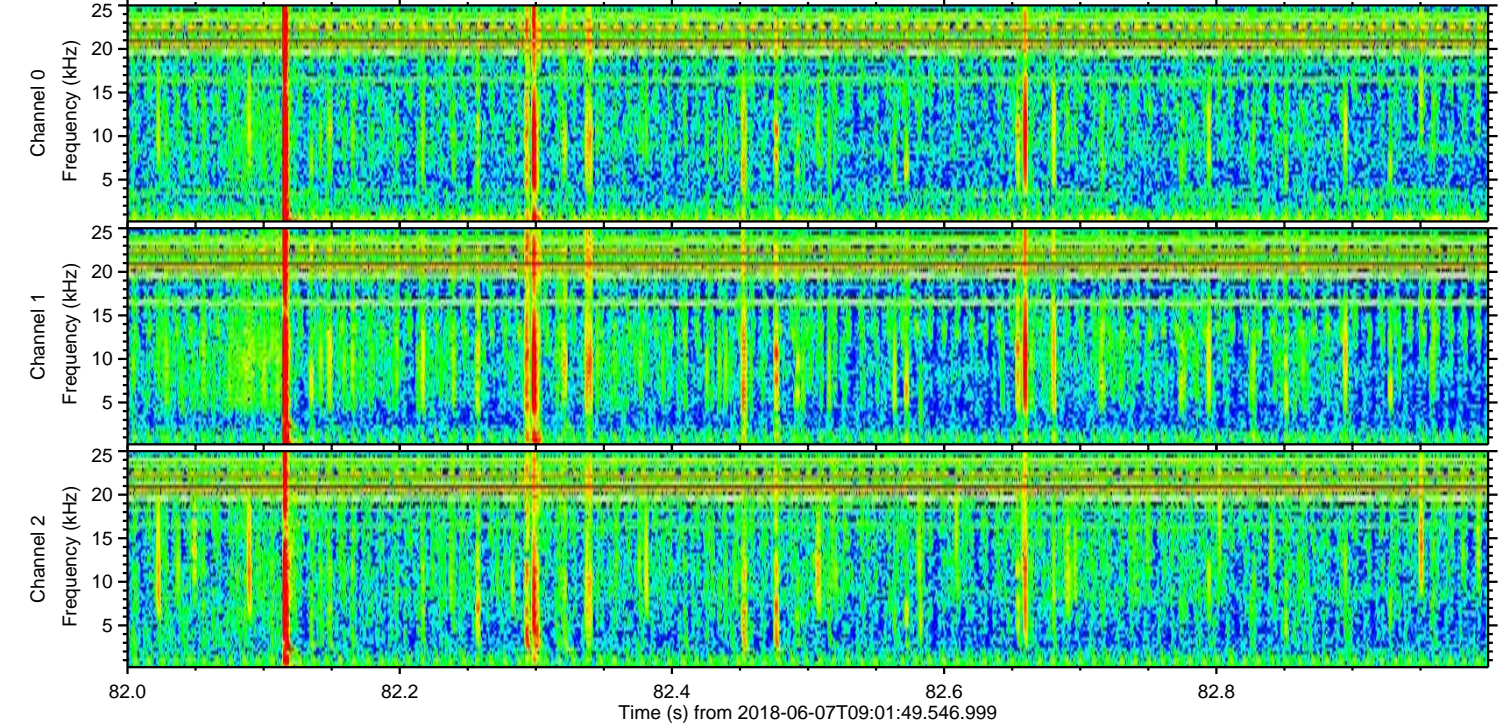
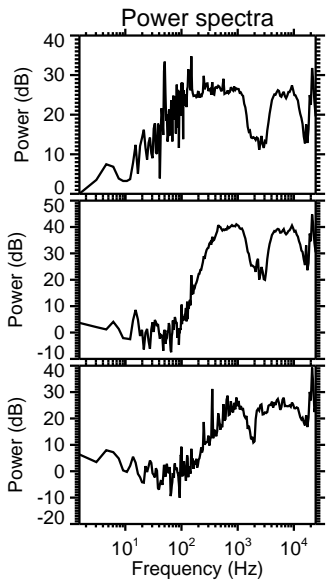
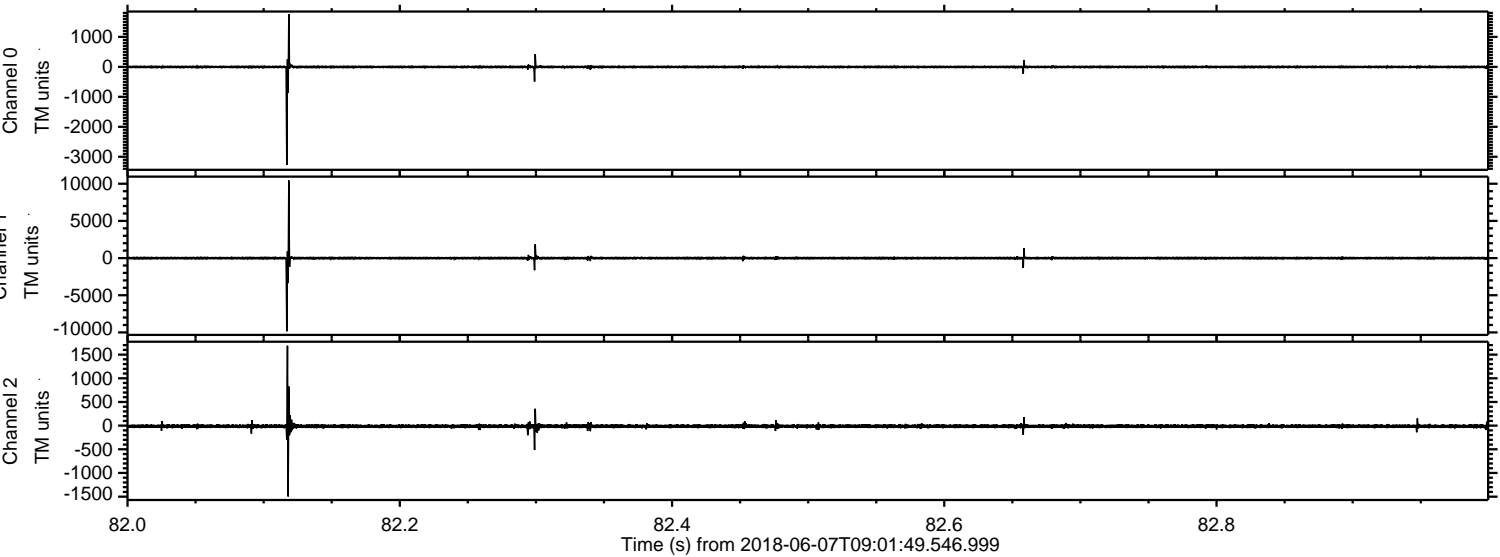

Processed Thu Jun 7 11:09:46 2018 by ELM ver.2012-10-06 from 001__elm20180607_090148__dat00.bin

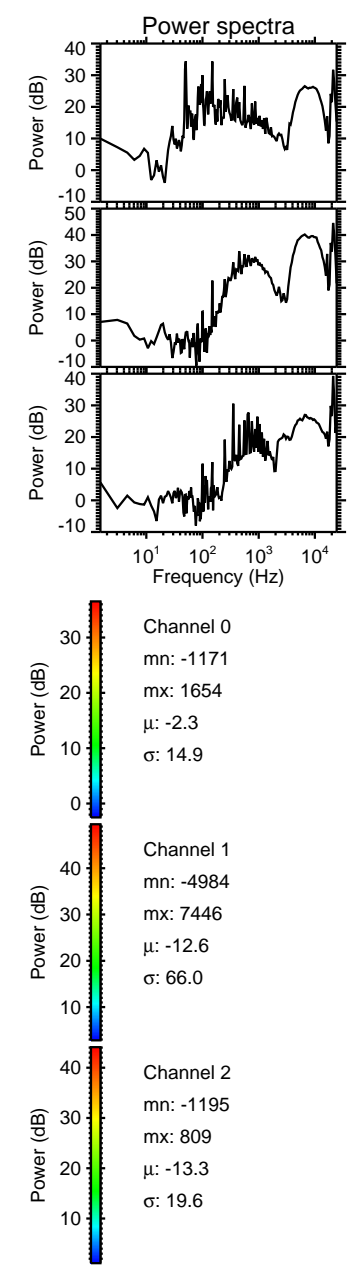
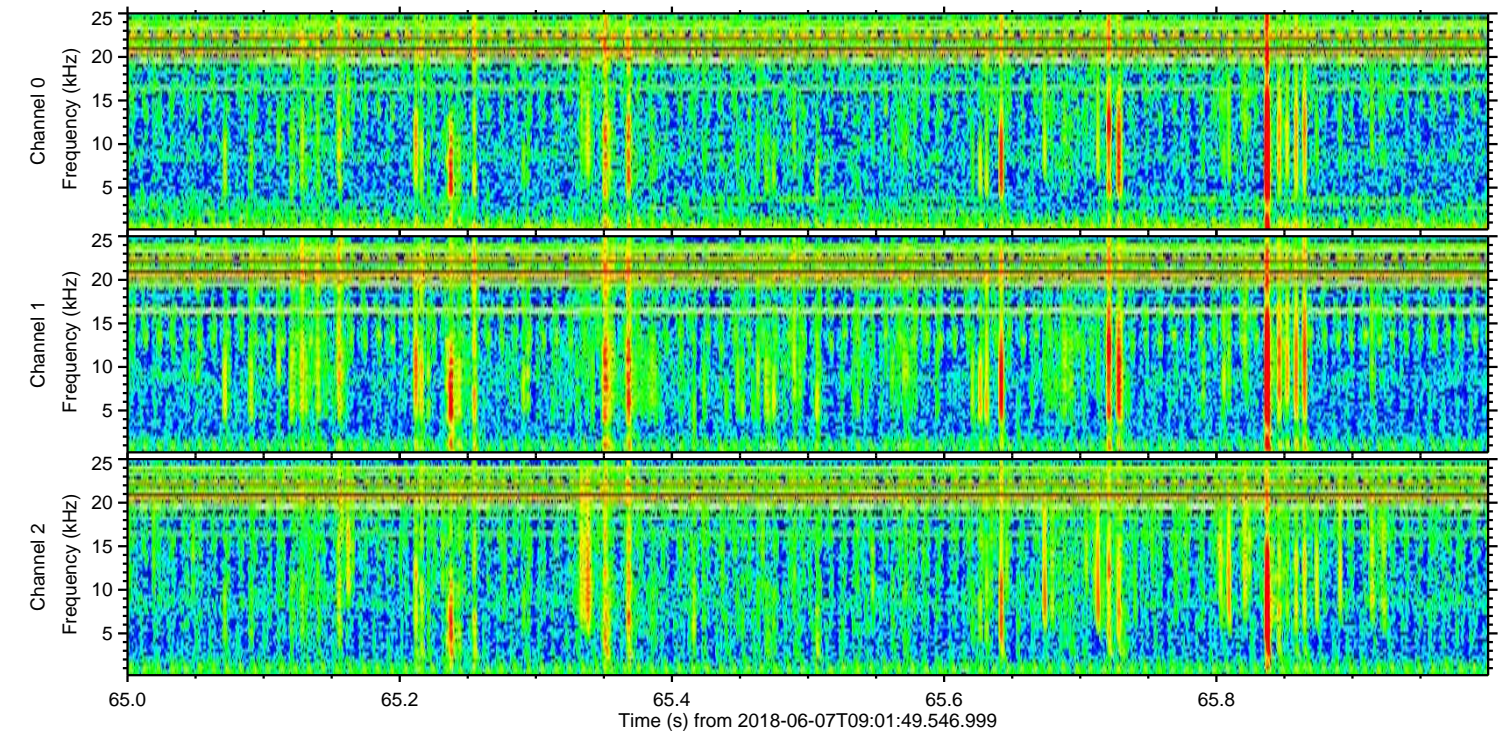
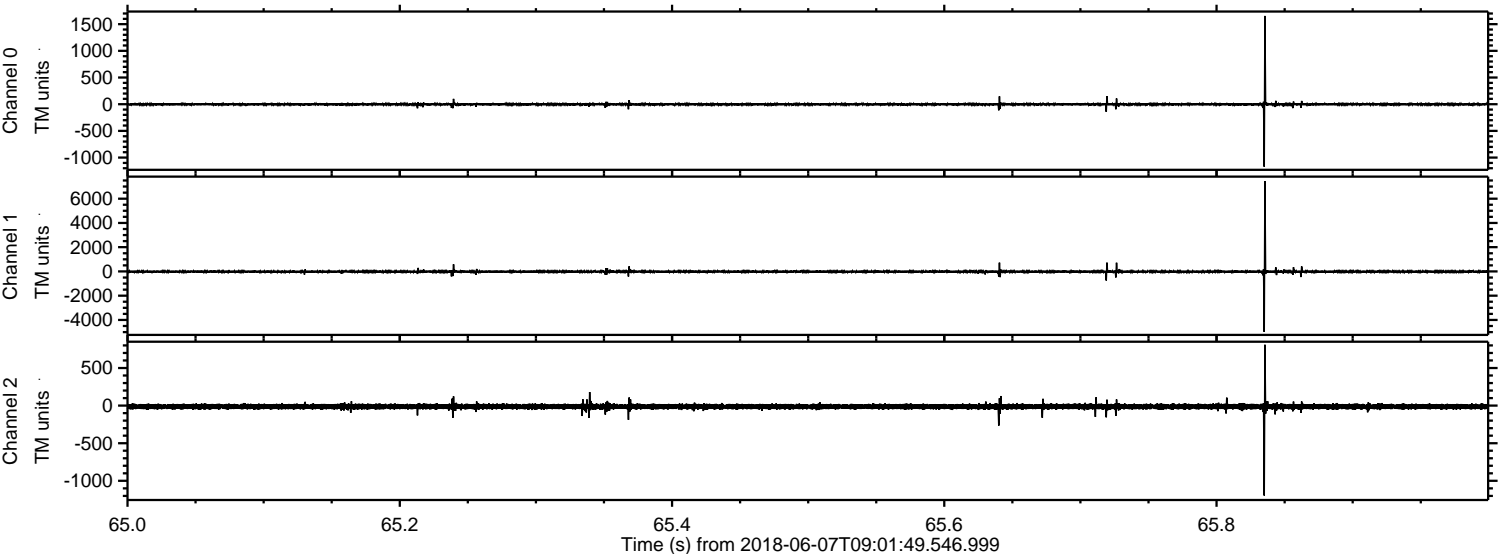

Processed Thu Jun 7 11:09:47 2018 by ELM ver.2012-10-06 from 001__elm20180607_090148__dat00.bin

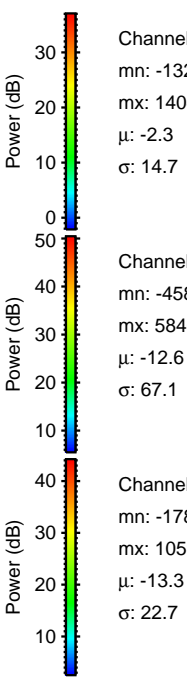
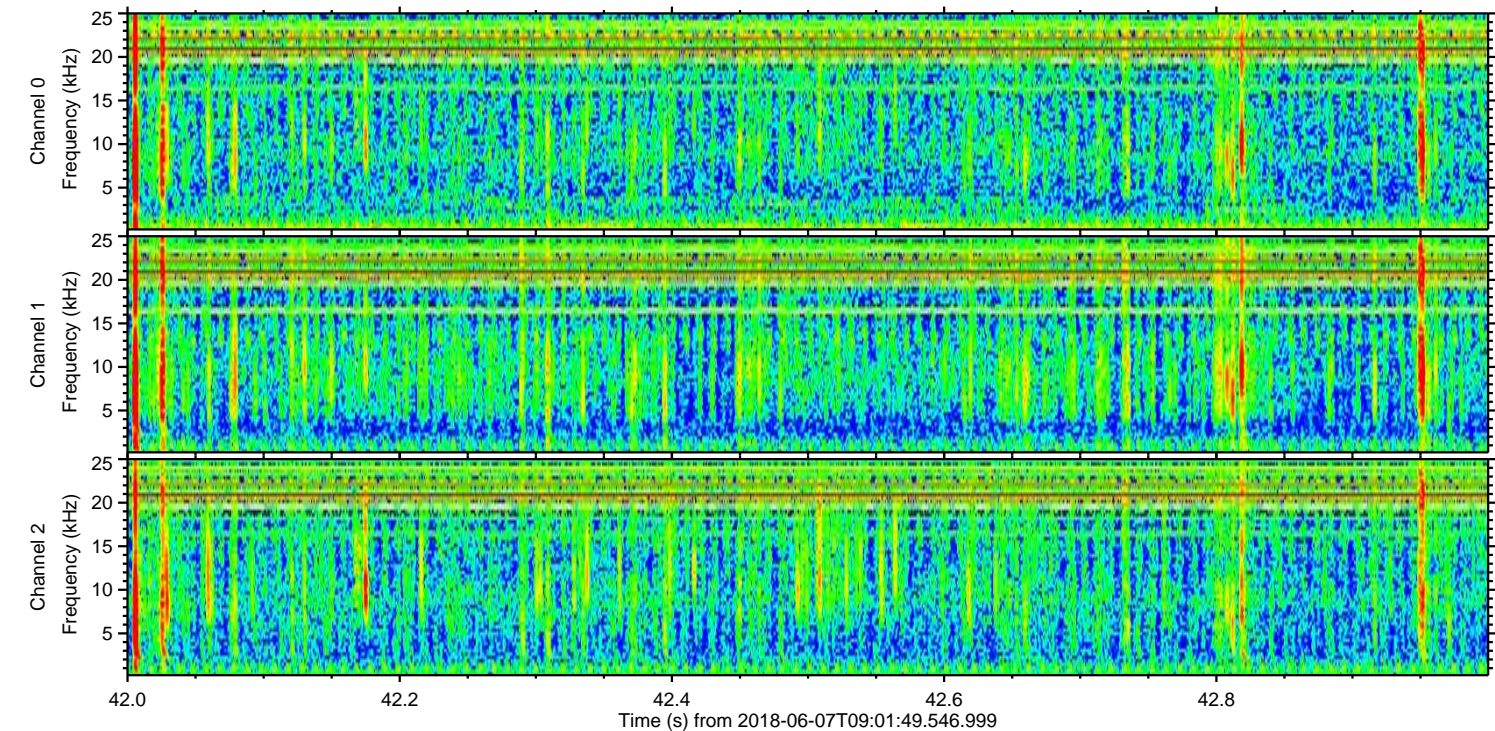
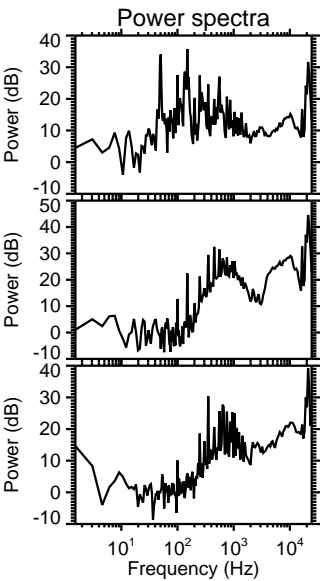
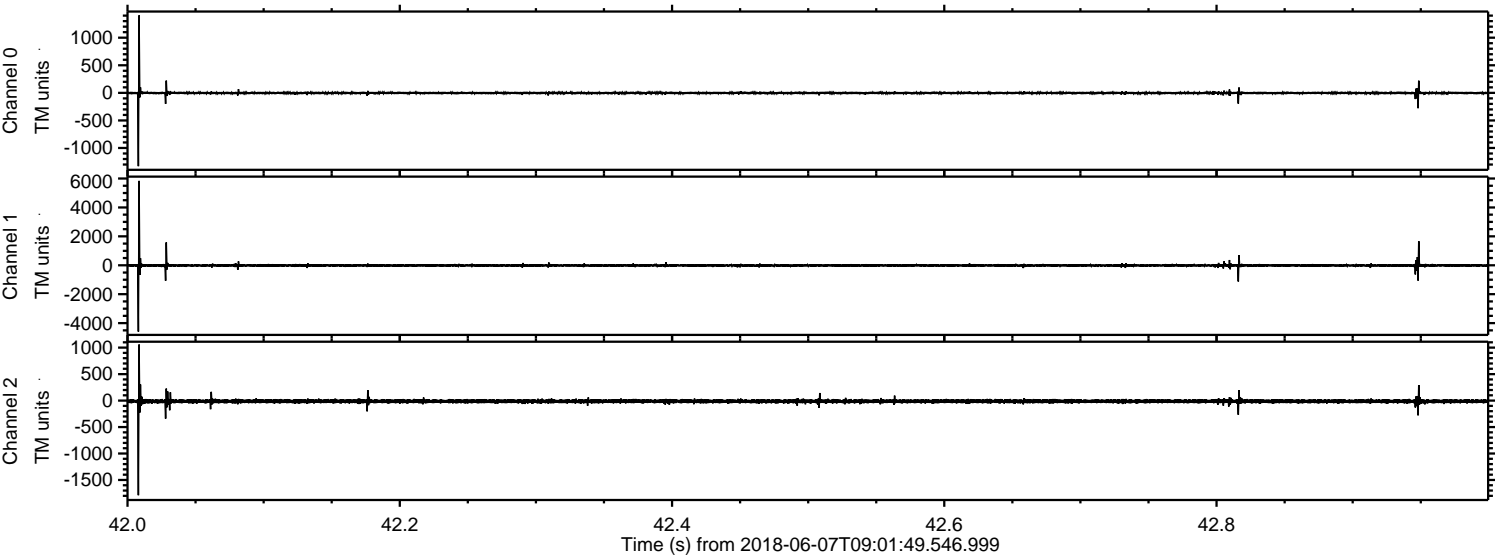

Channel 0
mn: -1329
mx: 1404
 μ : -2.3
 σ : 14.7

Channel 1
mn: -4586
mx: 5840
 μ : -12.6
 σ : 67.1

Channel 2
mn: -1789
mx: 1059
 μ : -13.3
 σ : 22.7

Processed Thu Jun 7 11:09:48 2018 by ELM ver.2012-10-06 from 001__elm20180607_090148__dat00.bin

