

ELMAVAN 3D WAVEFORMS (Measured data sampled at 50 kHz) 51000 packets of 144 samples from 2018-06-06T20:11:18.495.000.

Processed Wed Jun 6 22:18:46 2018 by ELM ver.2012-10-06 from 001__elm20180606_201117__dat00.bin

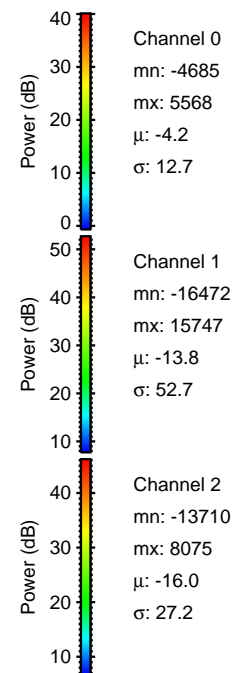
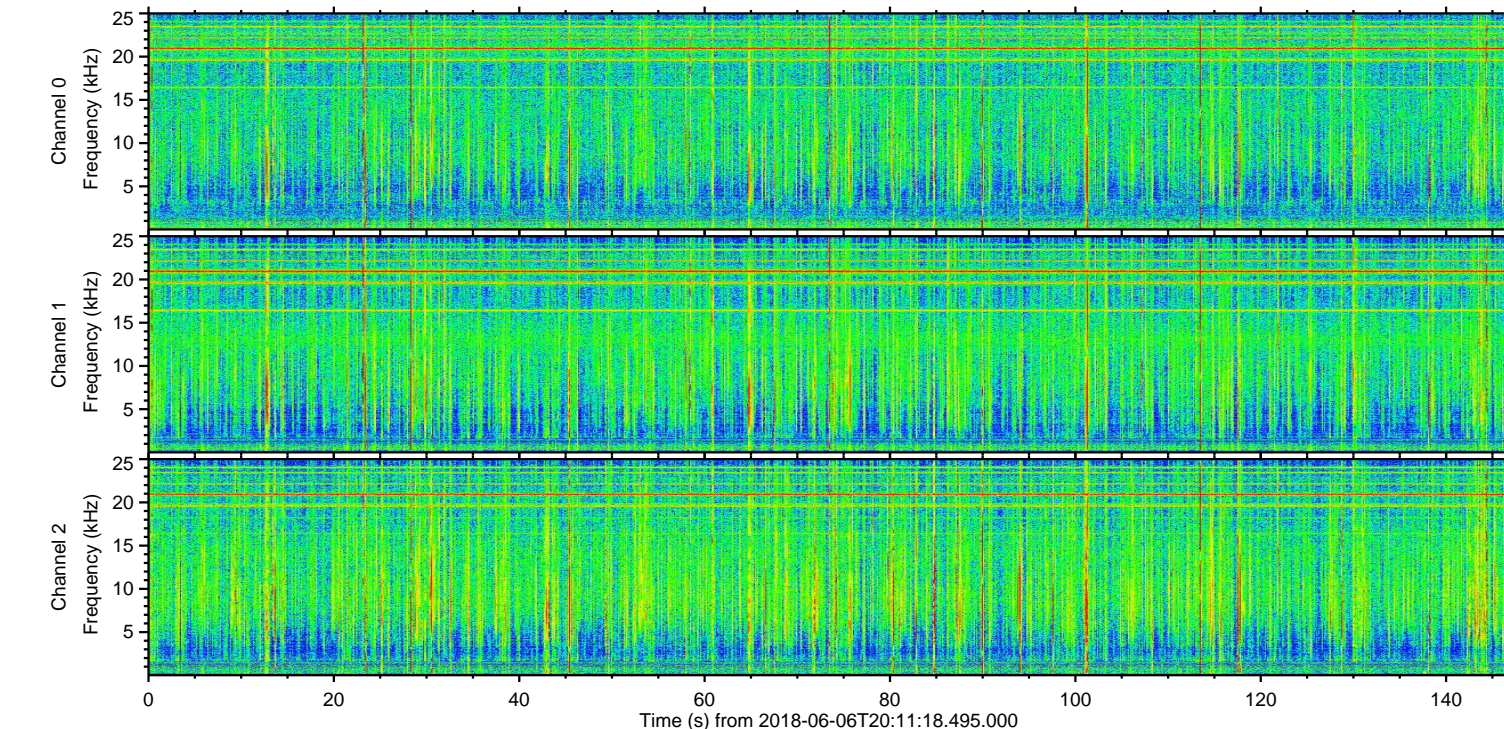
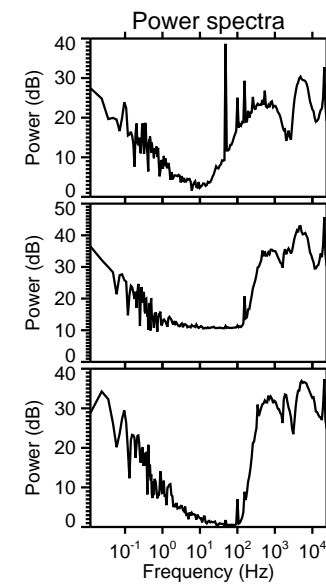
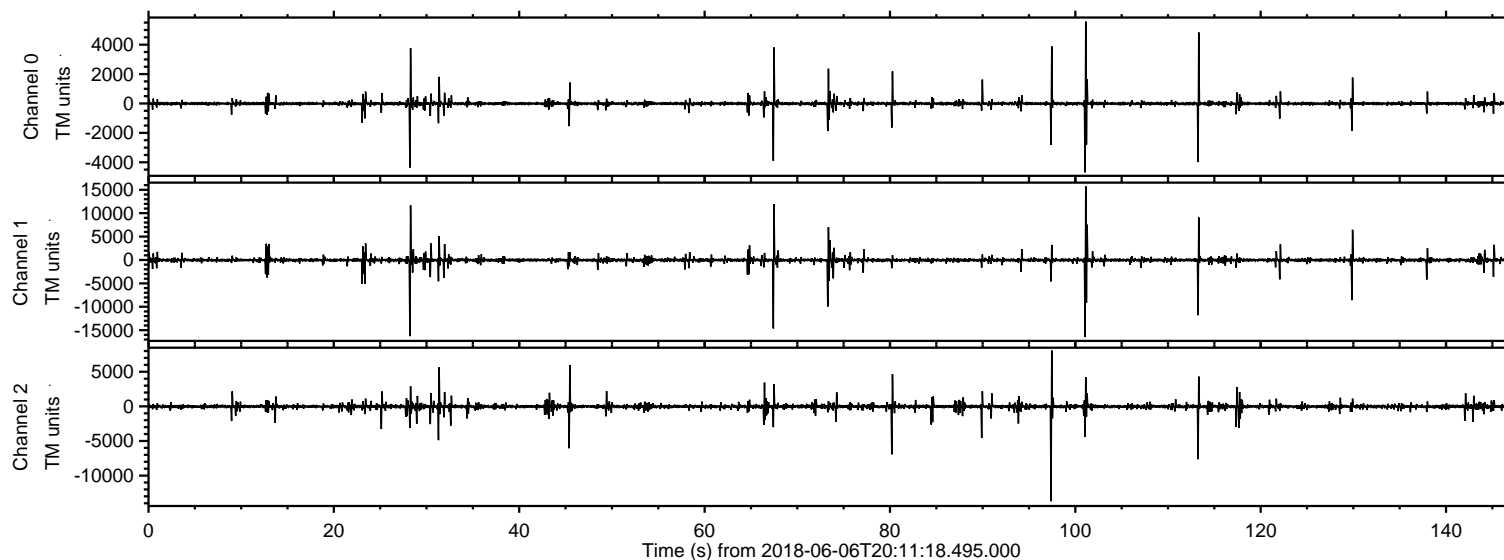

ELMAVAN 3D WAVEFORMS (Measured data sampled at 50 kHz) 51000 packets of 144 samples from 2018-06-06T20:11:18.495.000. Part 102/147

Processed Wed Jun 6 22:18:52 2018 by ELM ver.2012-10-06 from 001__elm20180606_201117__dat00.bin

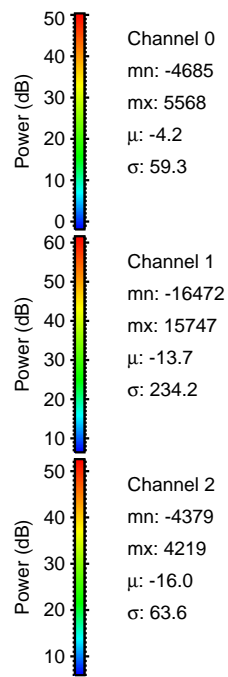
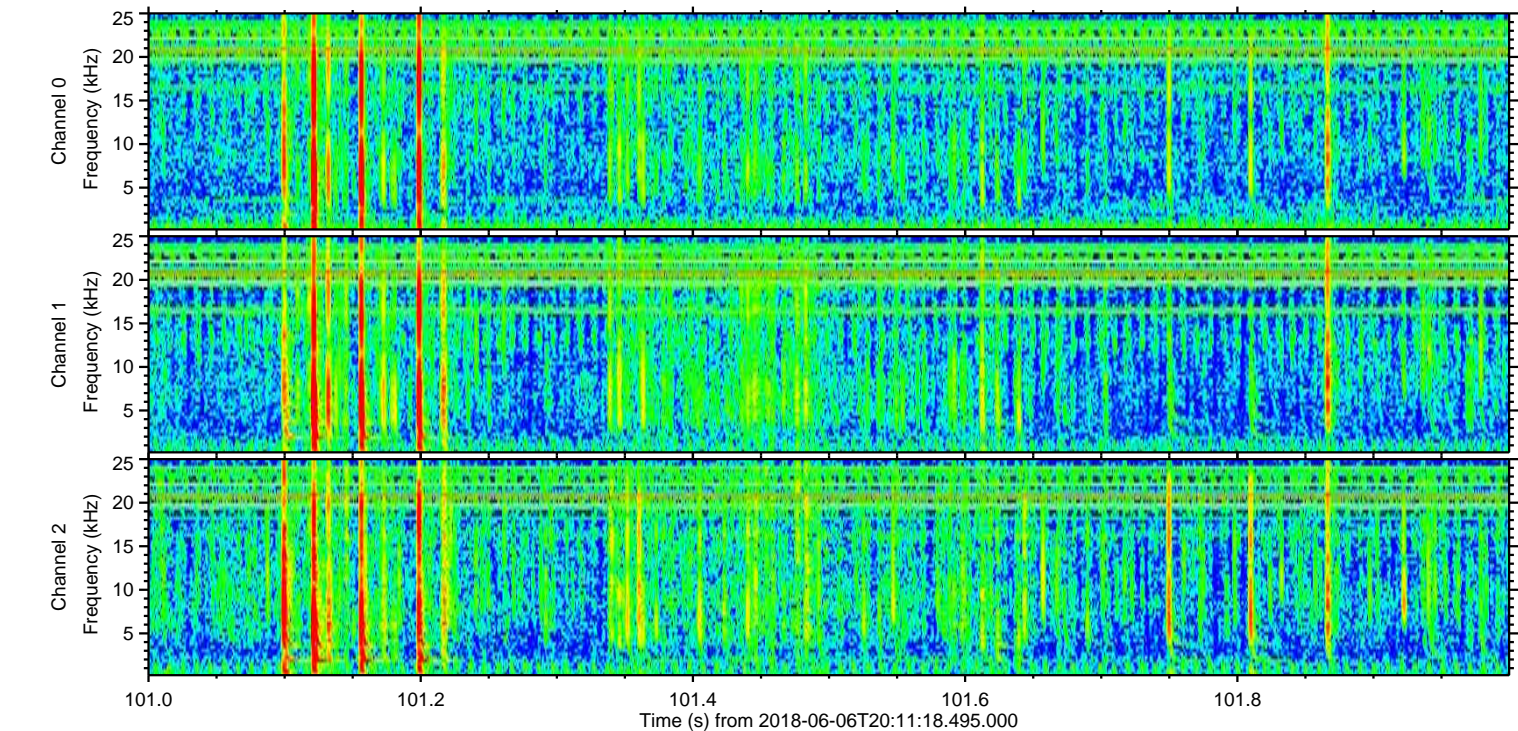
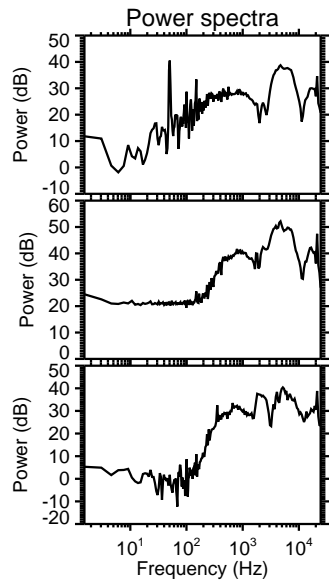
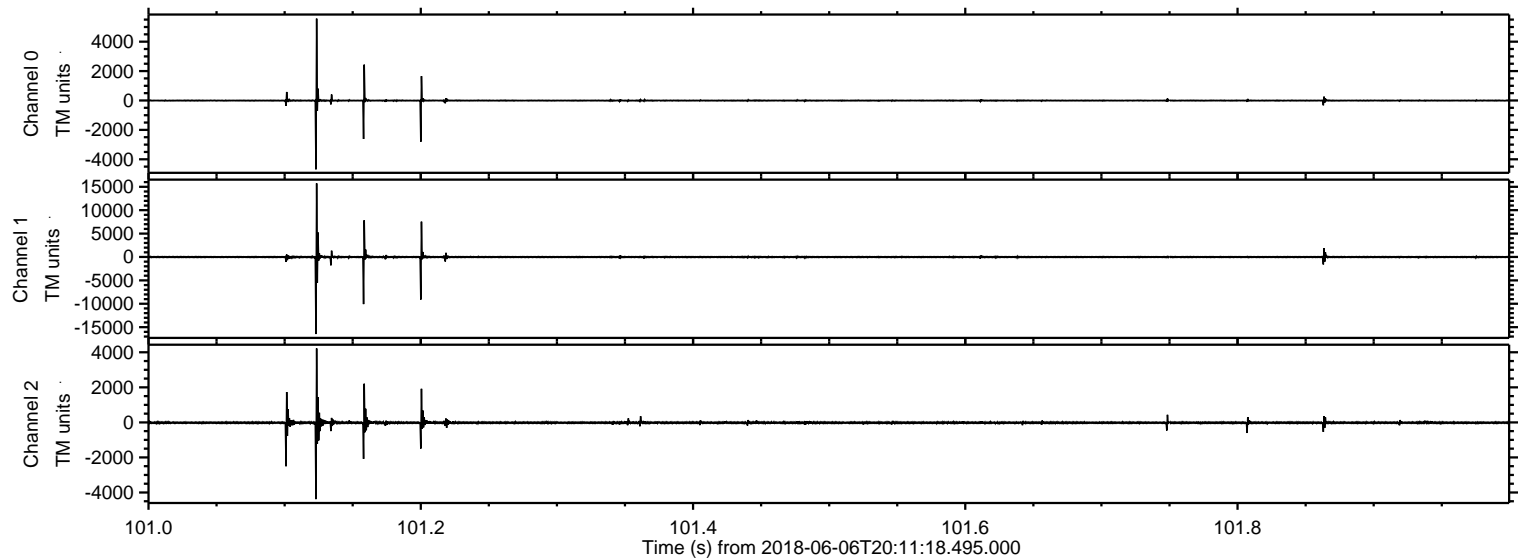

Processed Wed Jun 6 22:18:53 2018 by ELM ver.2012-10-06 from 001__elm20180606_201117__dat00.bin

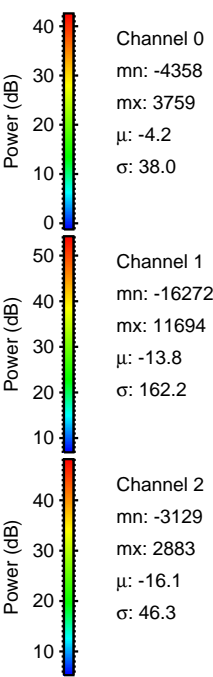
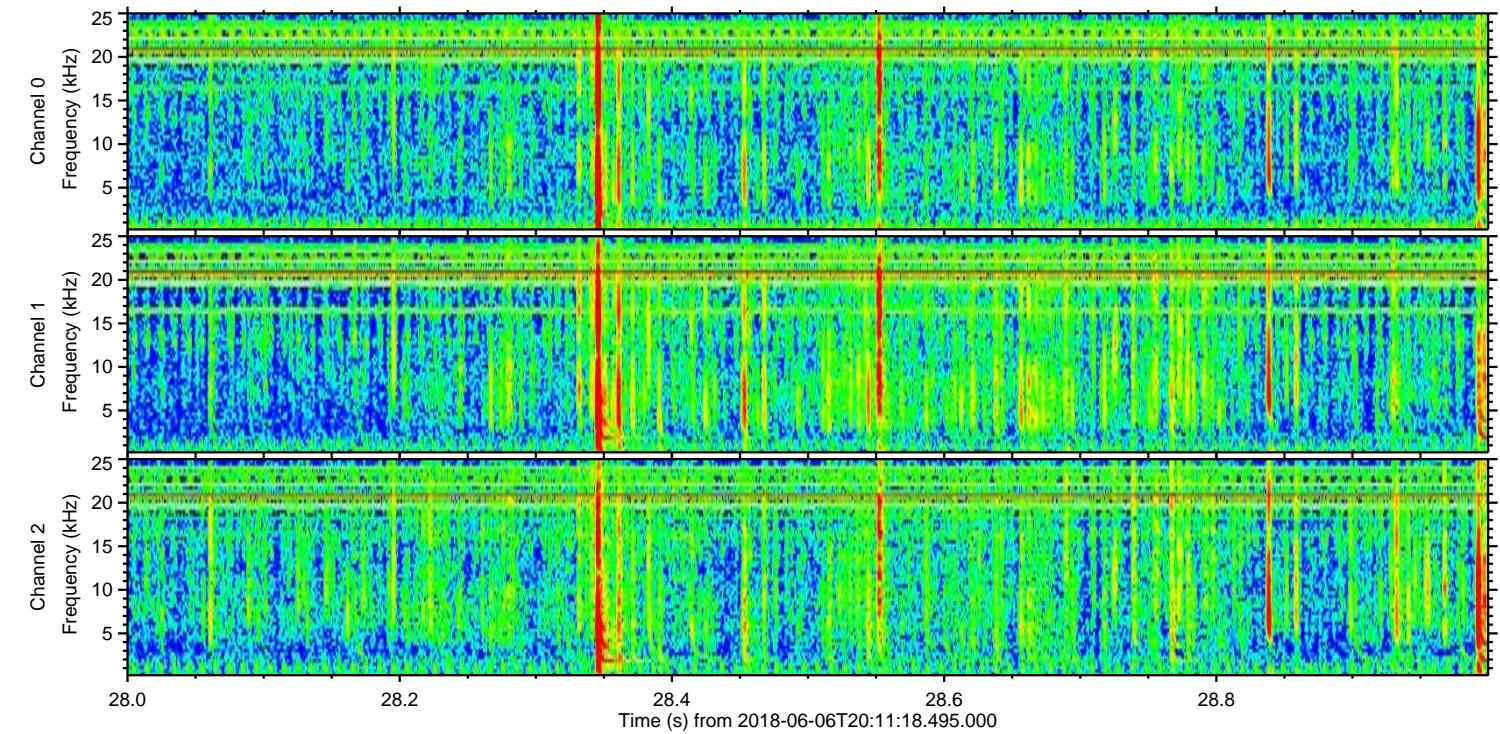
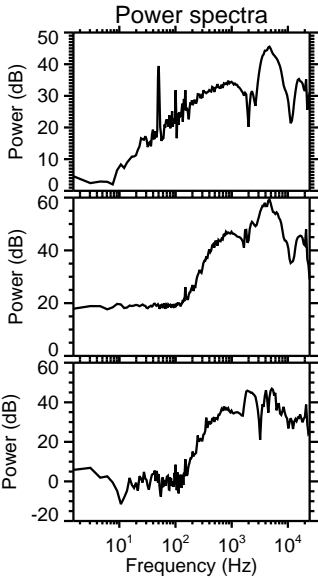
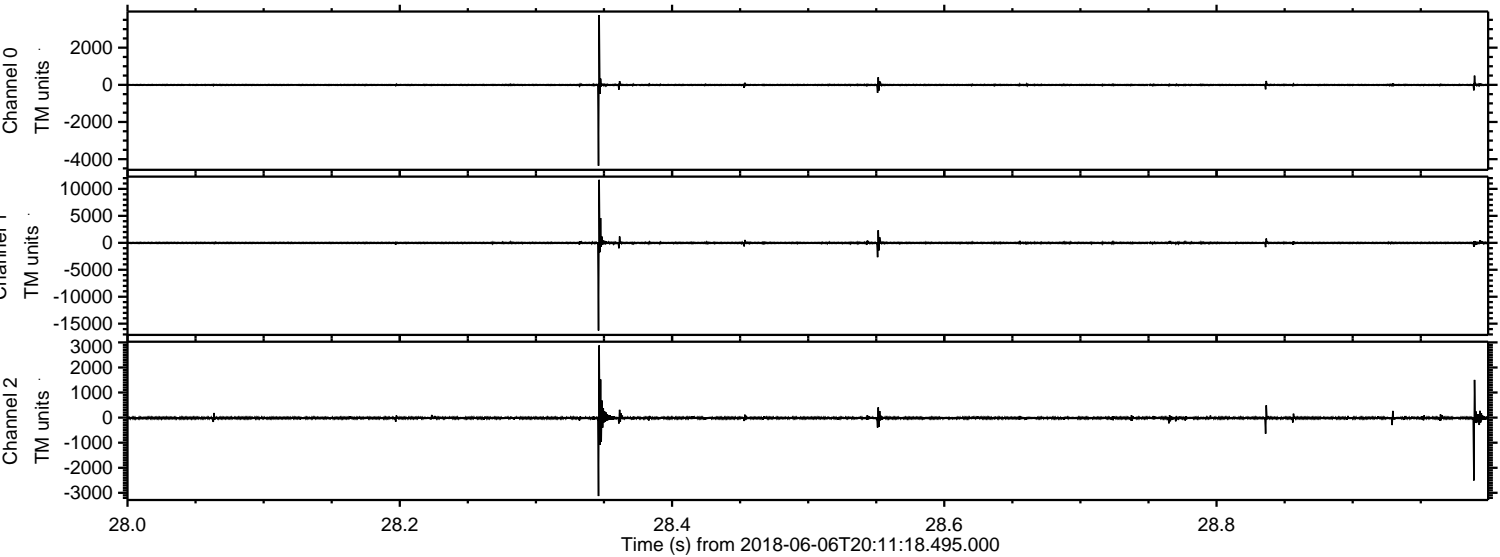

Processed Wed Jun 6 22:18:54 2018 by ELM ver.2012-10-06 from 001__elm20180606_201117__dat00.bin

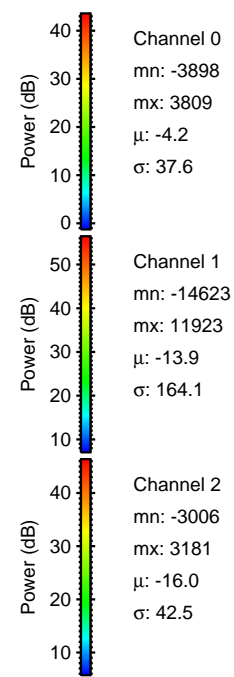
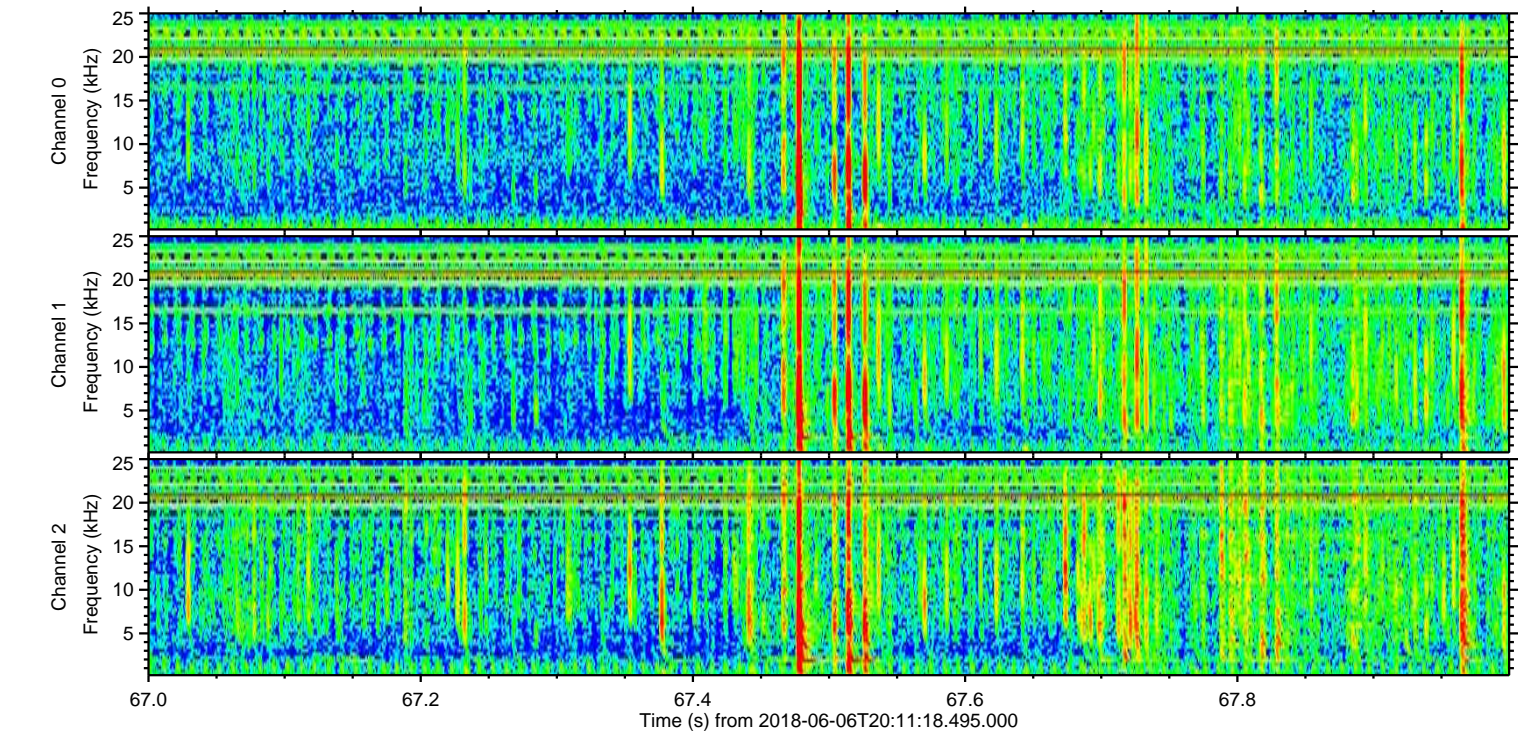
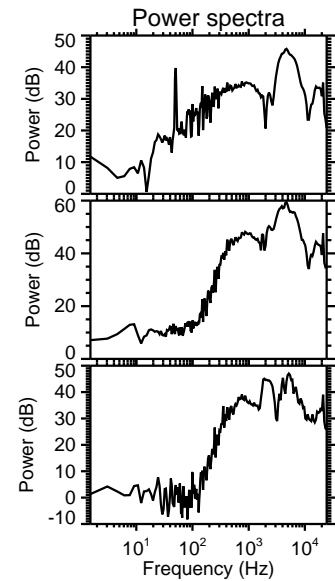
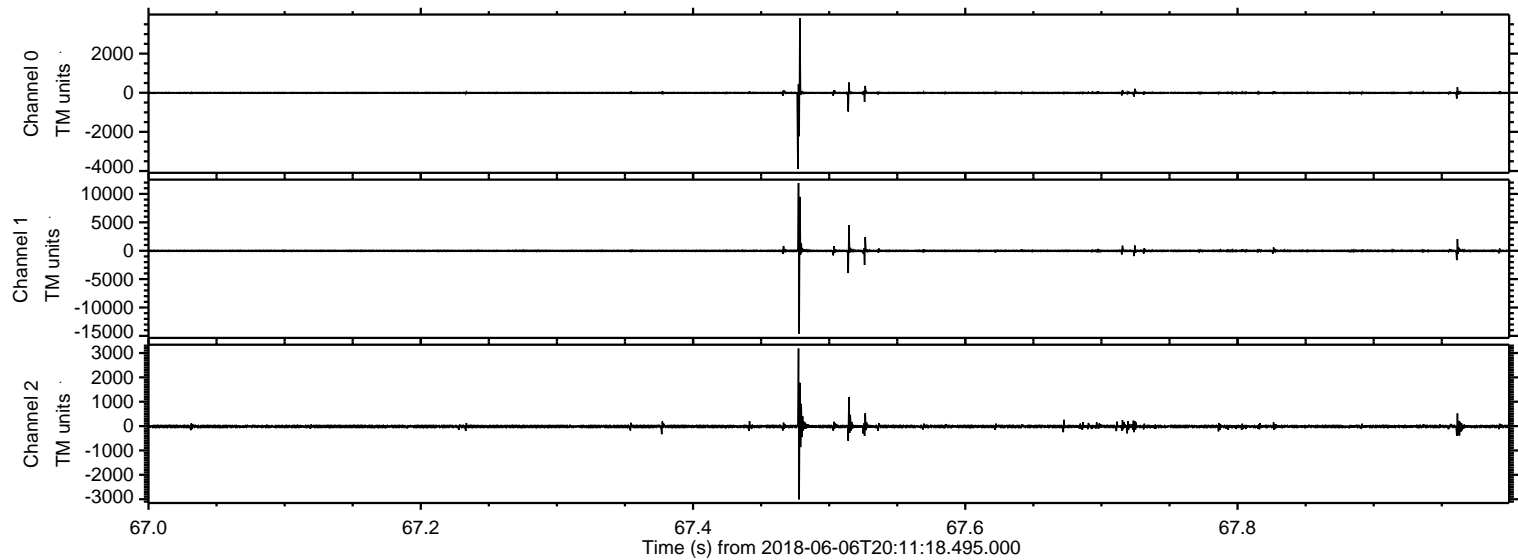

Processed Wed Jun 6 22:18:54 2018 by ELM ver.2012-10-06 from 001__elm20180606_201117__dat00.bin

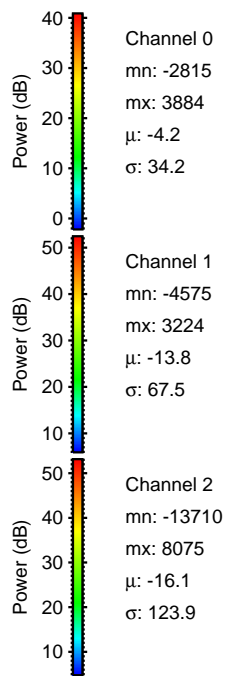
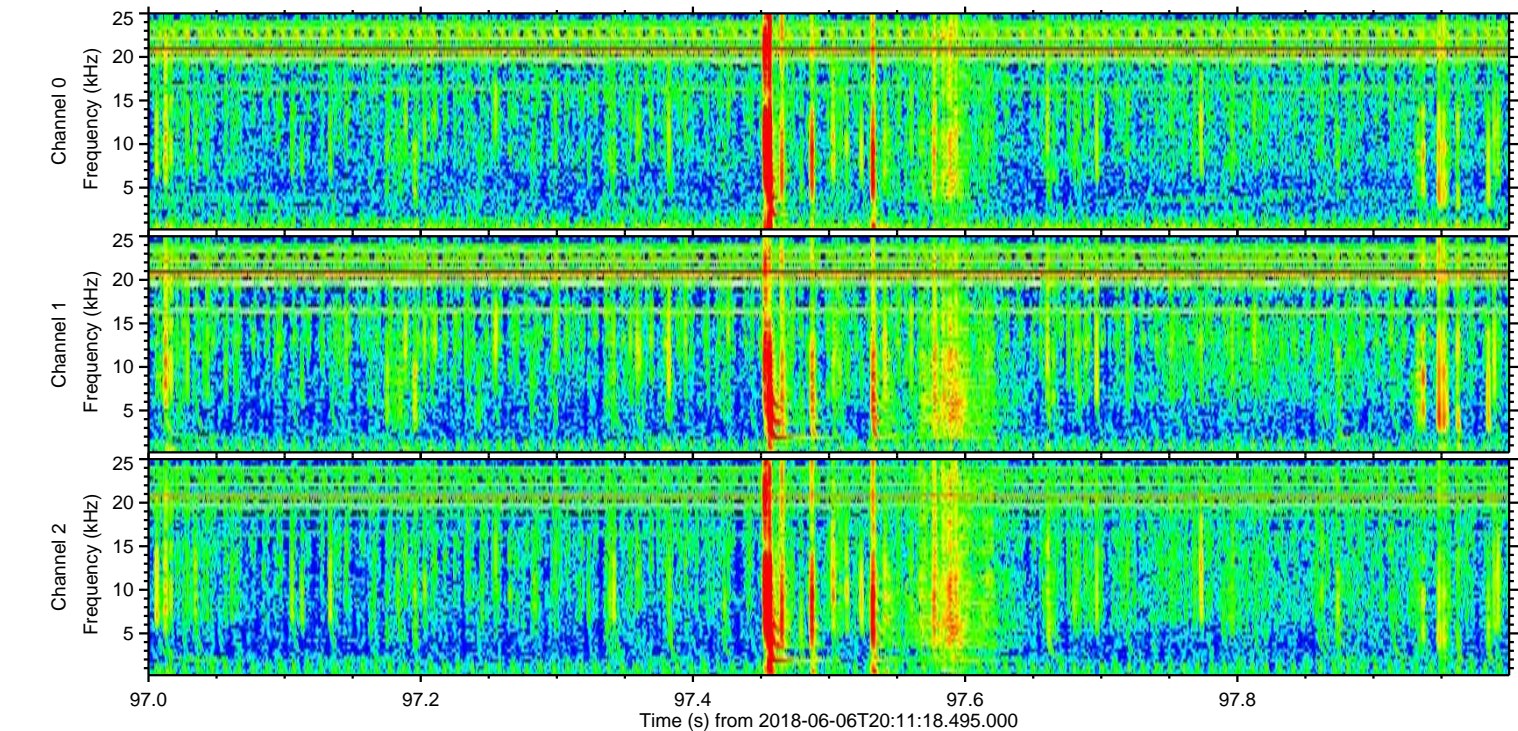
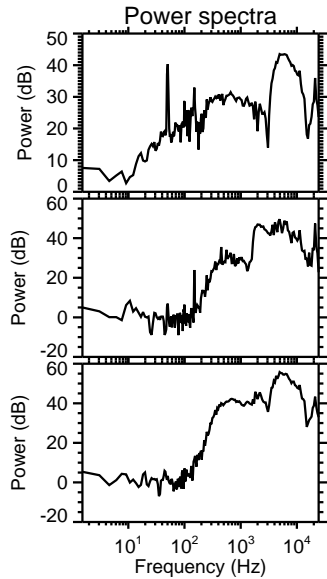
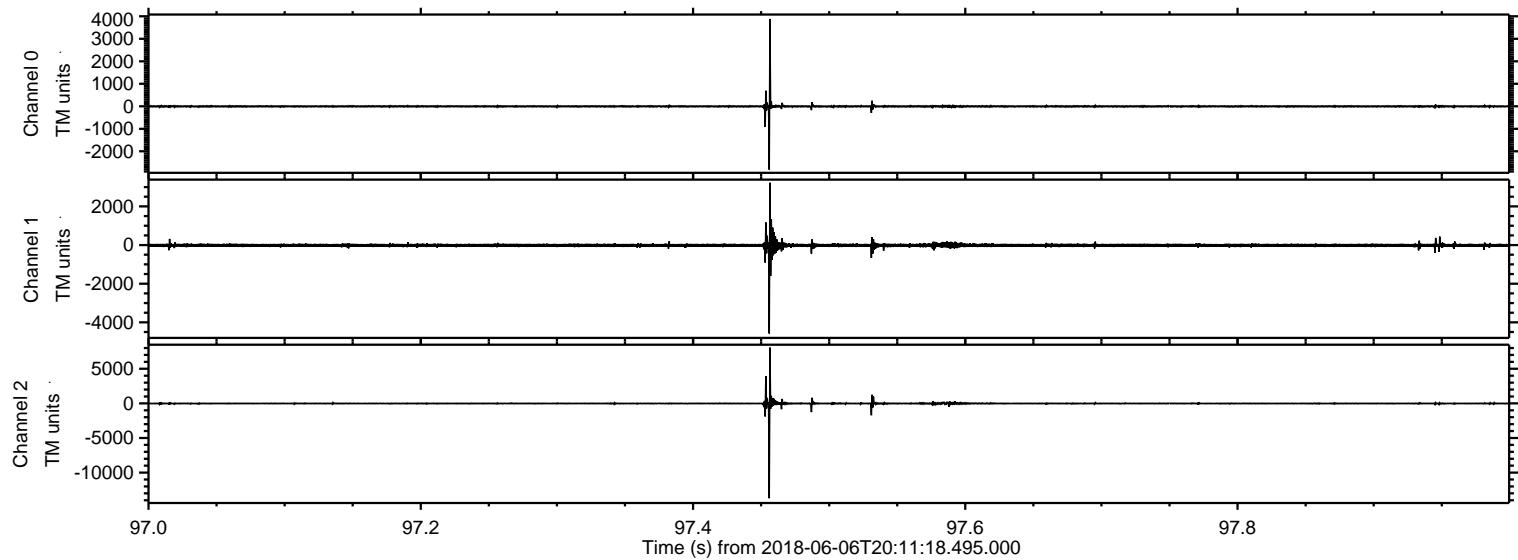

ELMAVAN 3D WAVEFORMS (Measured data sampled at 50 kHz) 51000 packets of 144 samples from 2018-06-06T20:11:18.495.000. Part 114/147

Processed Wed Jun 6 22:18:55 2018 by ELM ver.2012-10-06 from 001__elm20180606_201117__dat00.bin

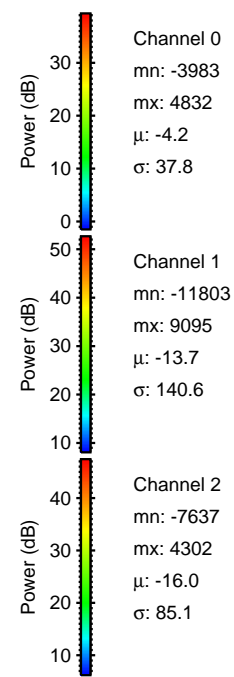
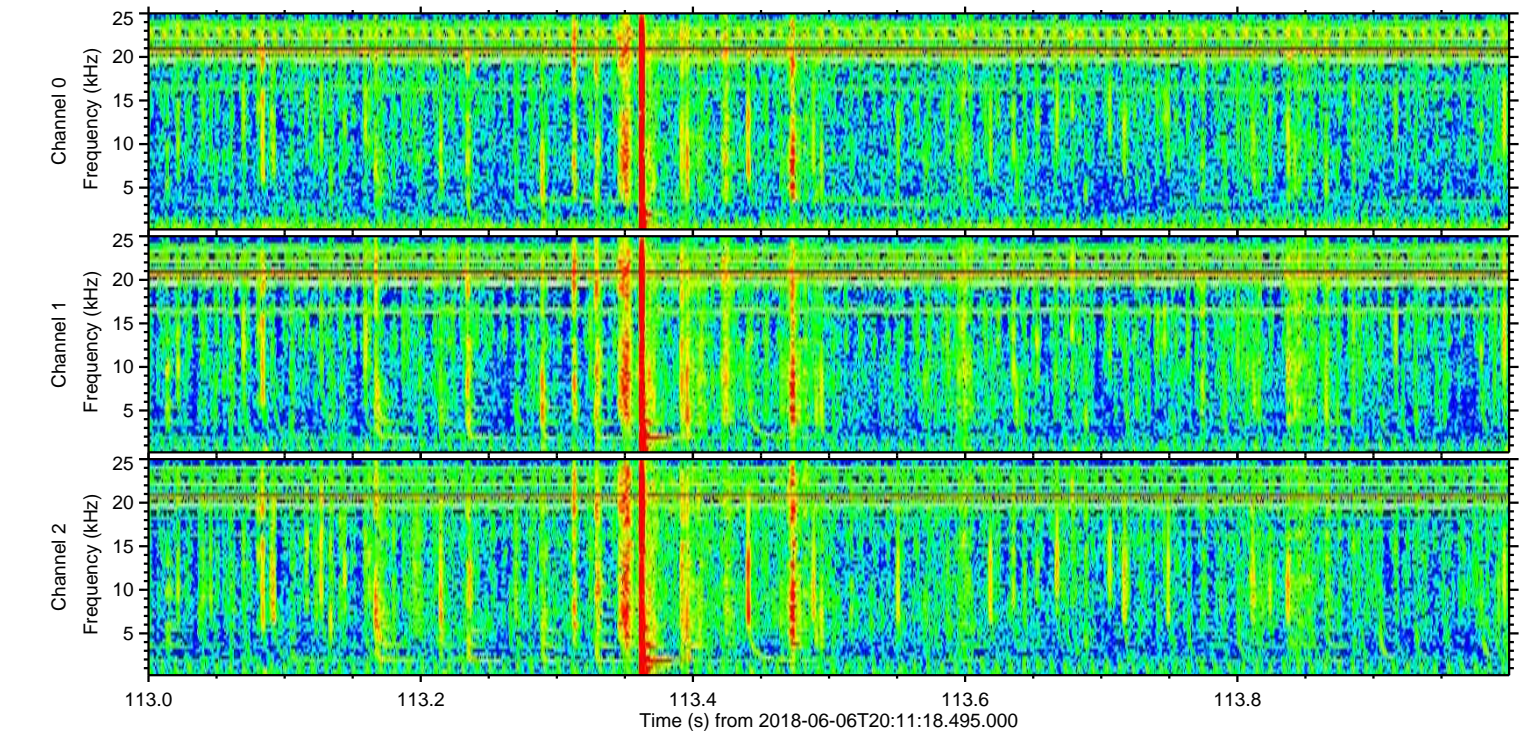
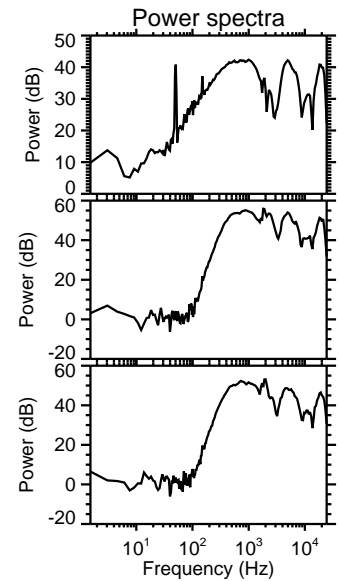
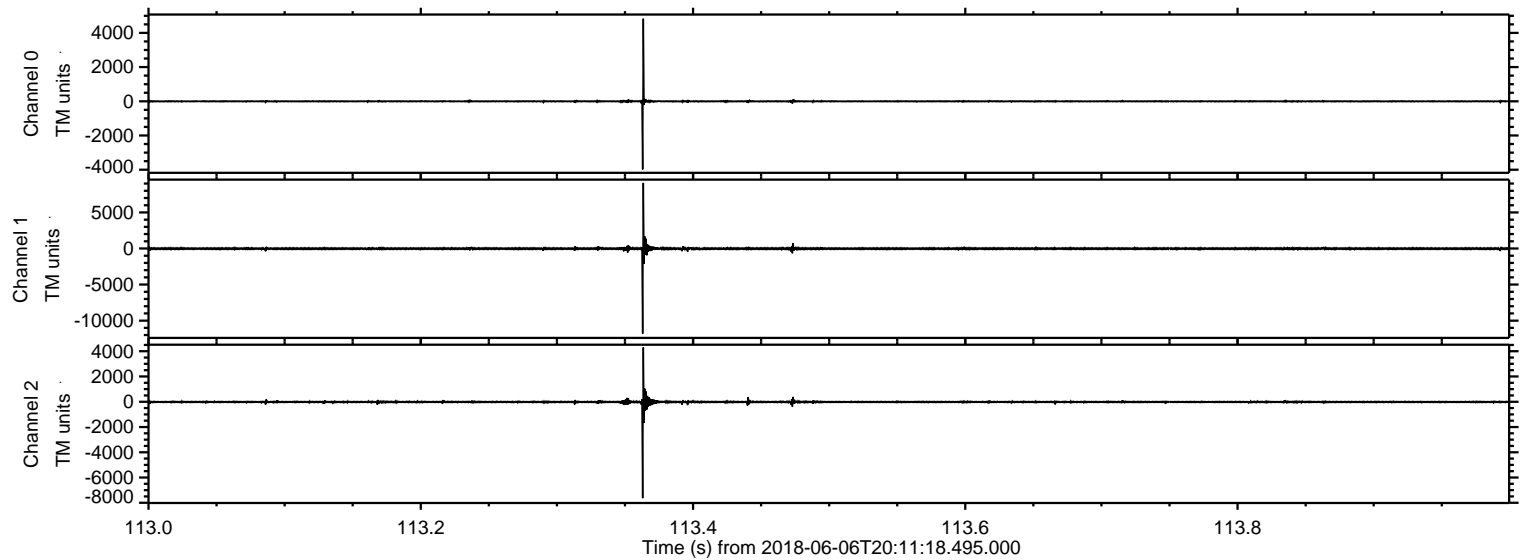

Processed Wed Jun 6 22:18:56 2018 by ELM ver.2012-10-06 from 001__elm20180606_201117__dat00.bin

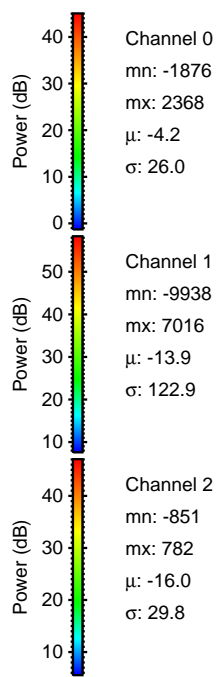
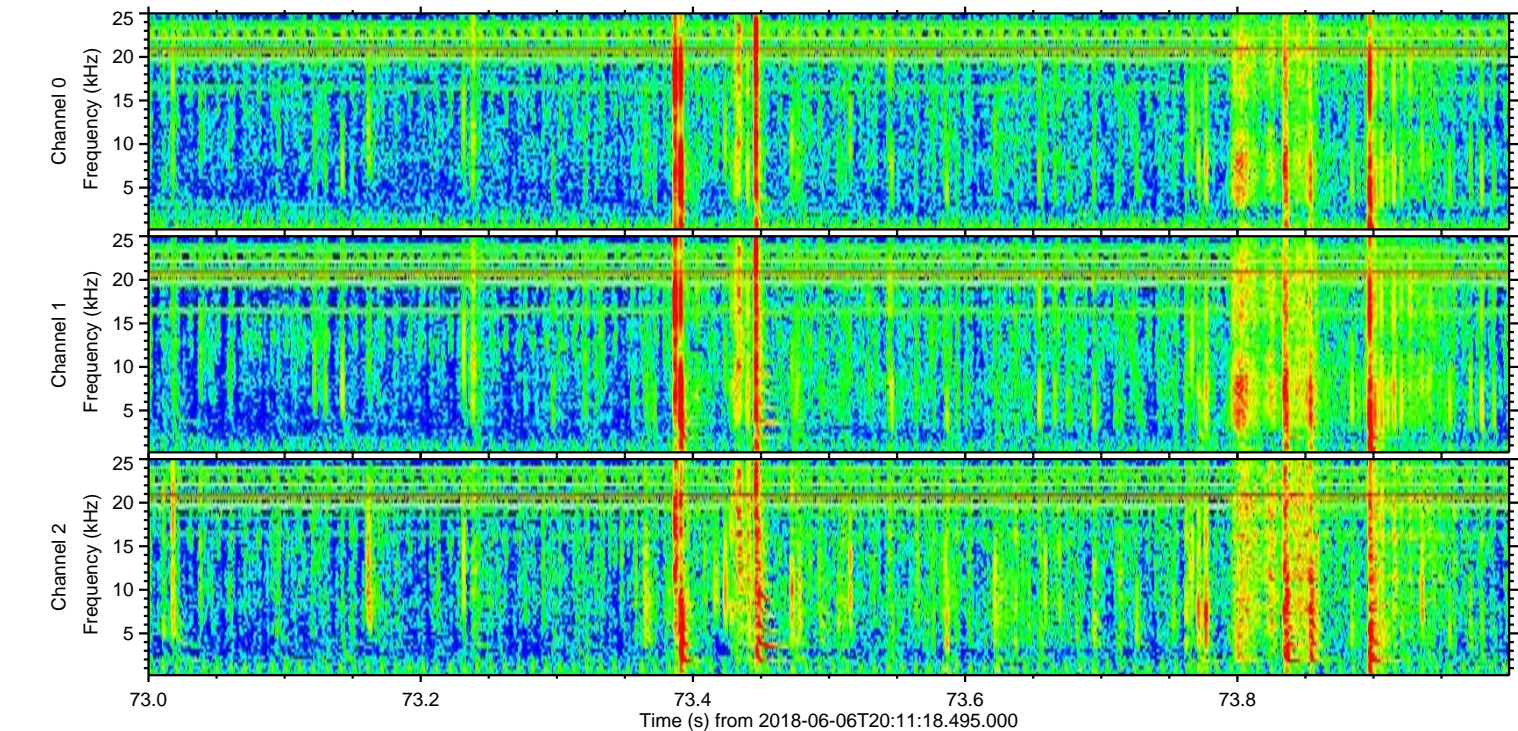
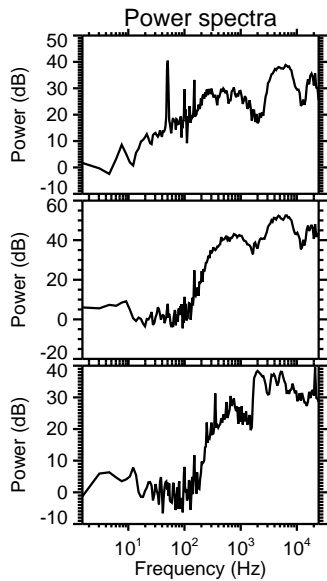
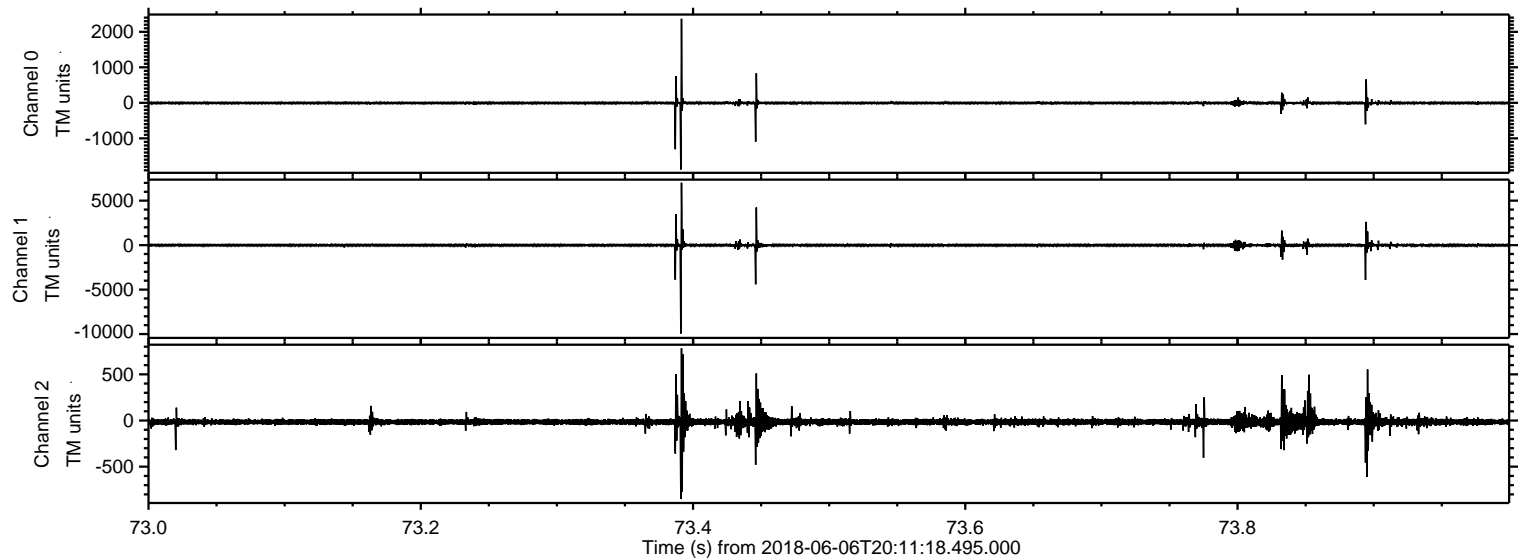

ELMAVAN 3D WAVEFORMS (Measured data sampled at 50 kHz) 51000 packets of 144 samples from 2018-06-06T20:11:18.495.000. Part 130/147

Processed Wed Jun 6 22:18:56 2018 by ELM ver.2012-10-06 from 001__elm20180606_201117__dat00.bin

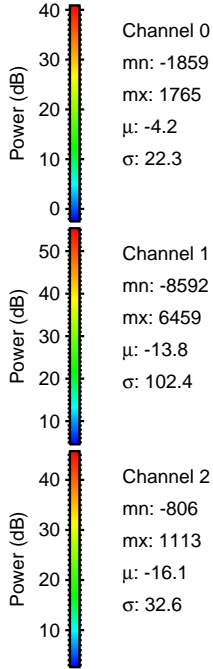
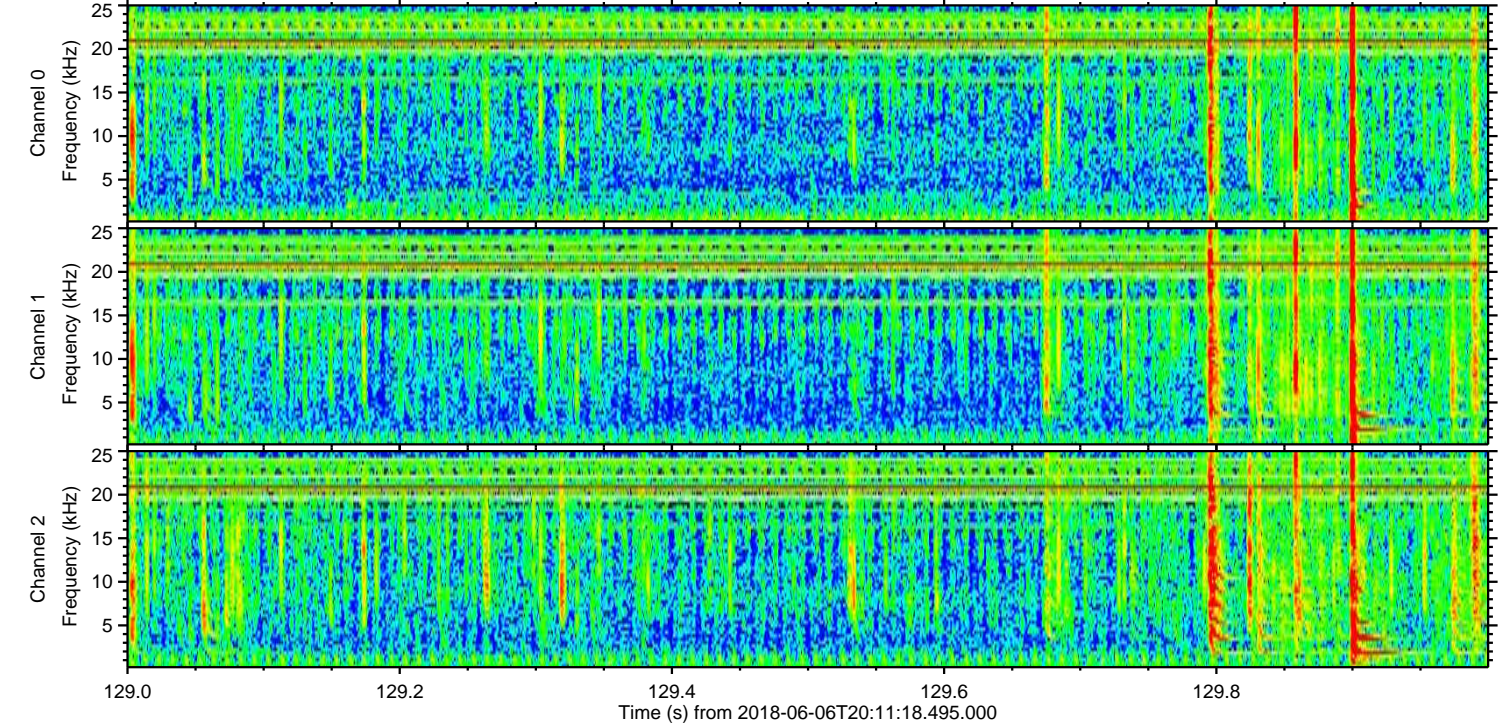
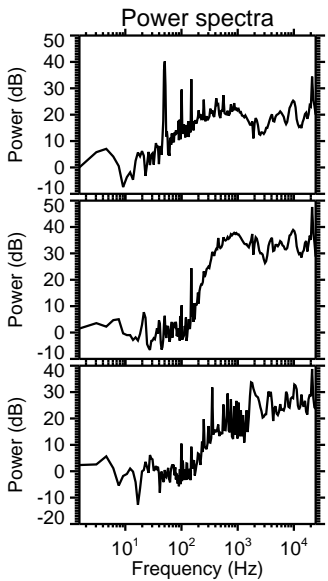
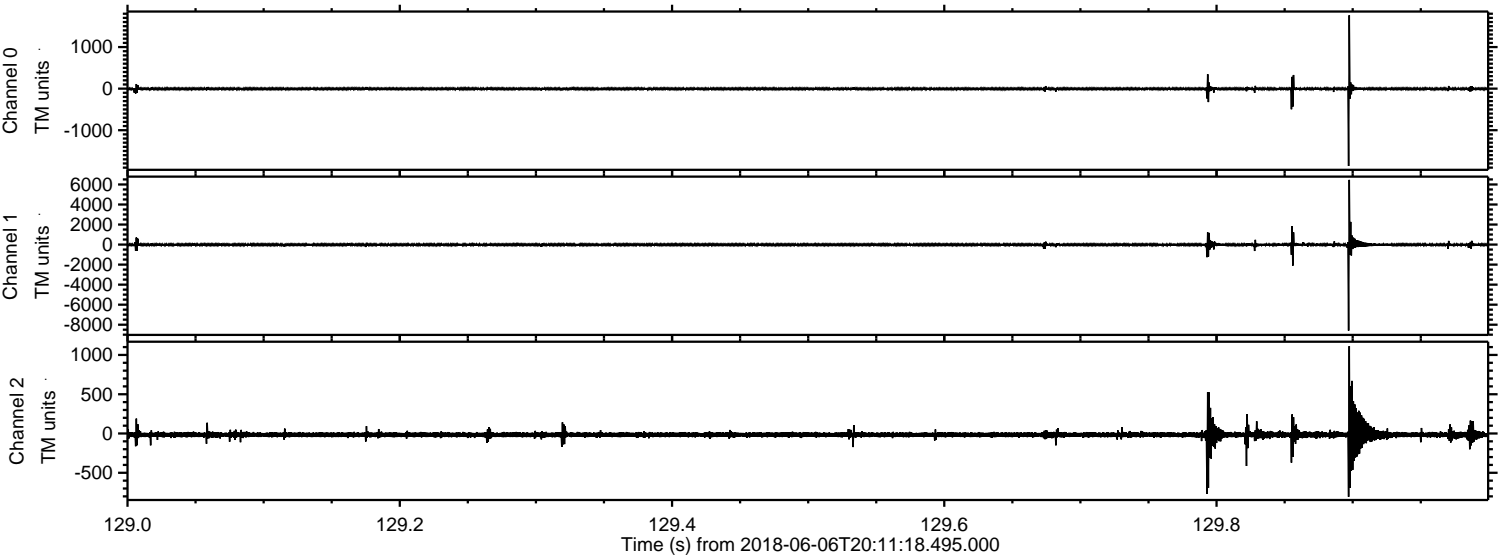

Processed Wed Jun 6 22:18:57 2018 by ELM ver.2012-10-06 from 001__elm20180606_201117__dat00.bin

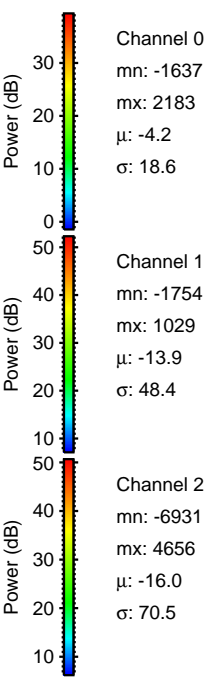
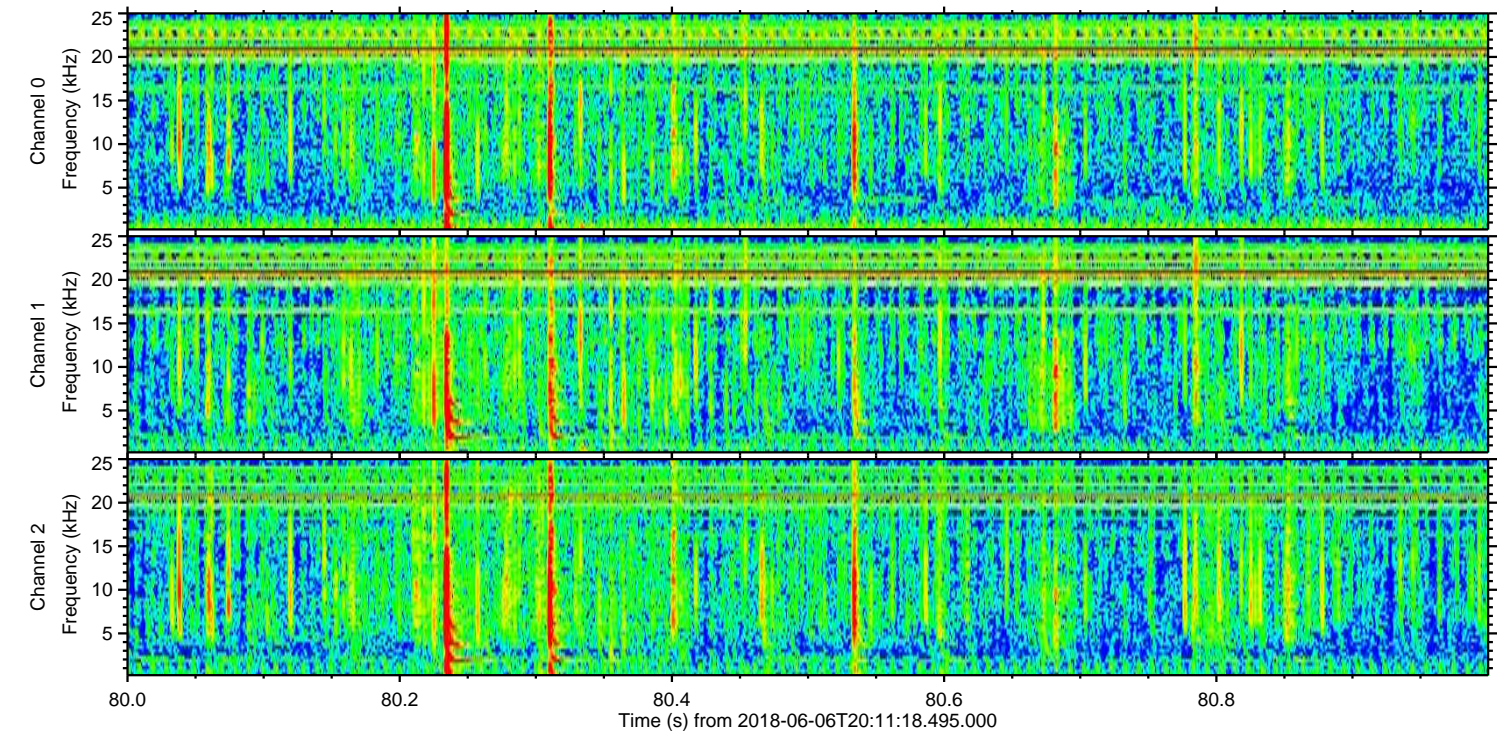
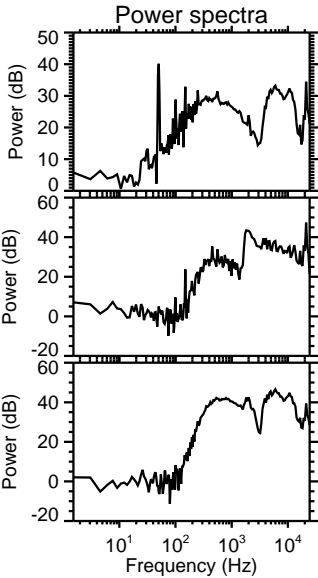
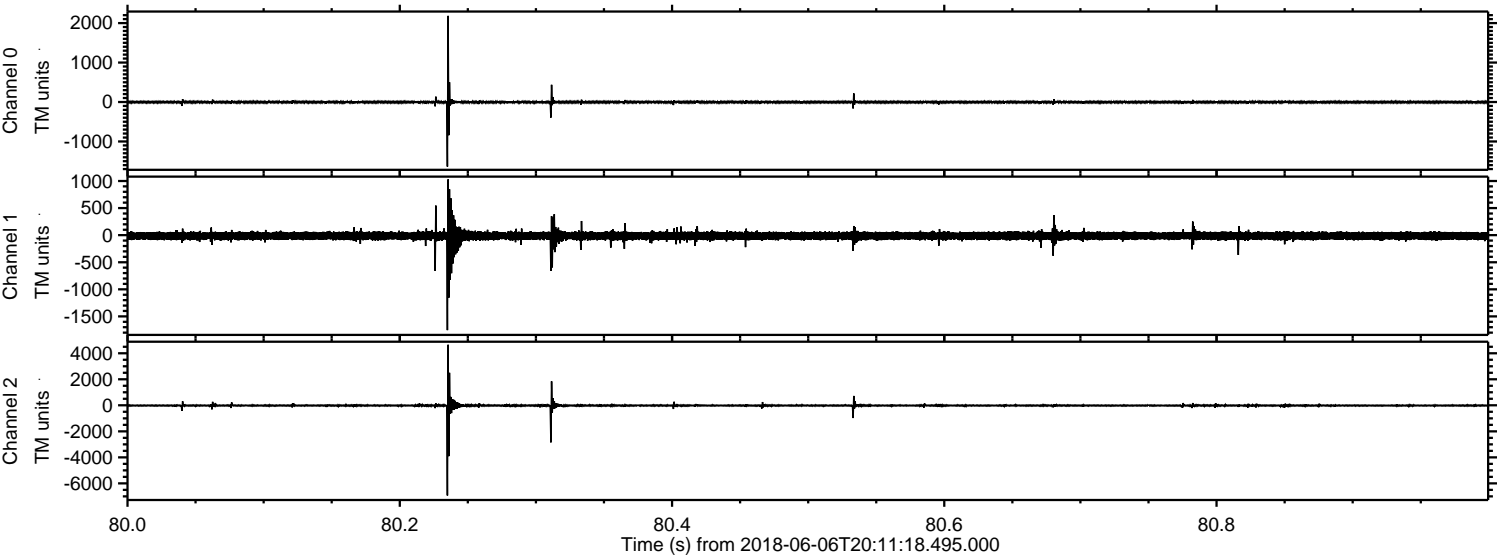

Channel 0
mn: -1637
mx: 2183
 μ : -4.2
 σ : 18.6

Channel 1
mn: -1754
mx: 1029
 μ : -13.9
 σ : 48.4

Channel 2
mn: -6931
mx: 4656
 μ : -16.0
 σ : 70.5

Processed Wed Jun 6 22:18:57 2018 by ELM ver.2012-10-06 from 001__elm20180606_201117__dat00.bin

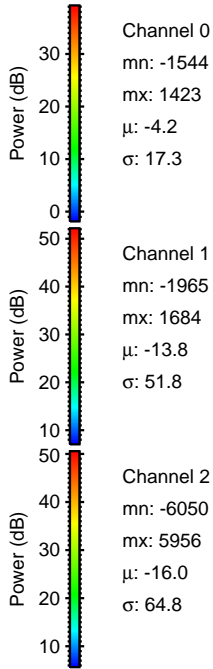
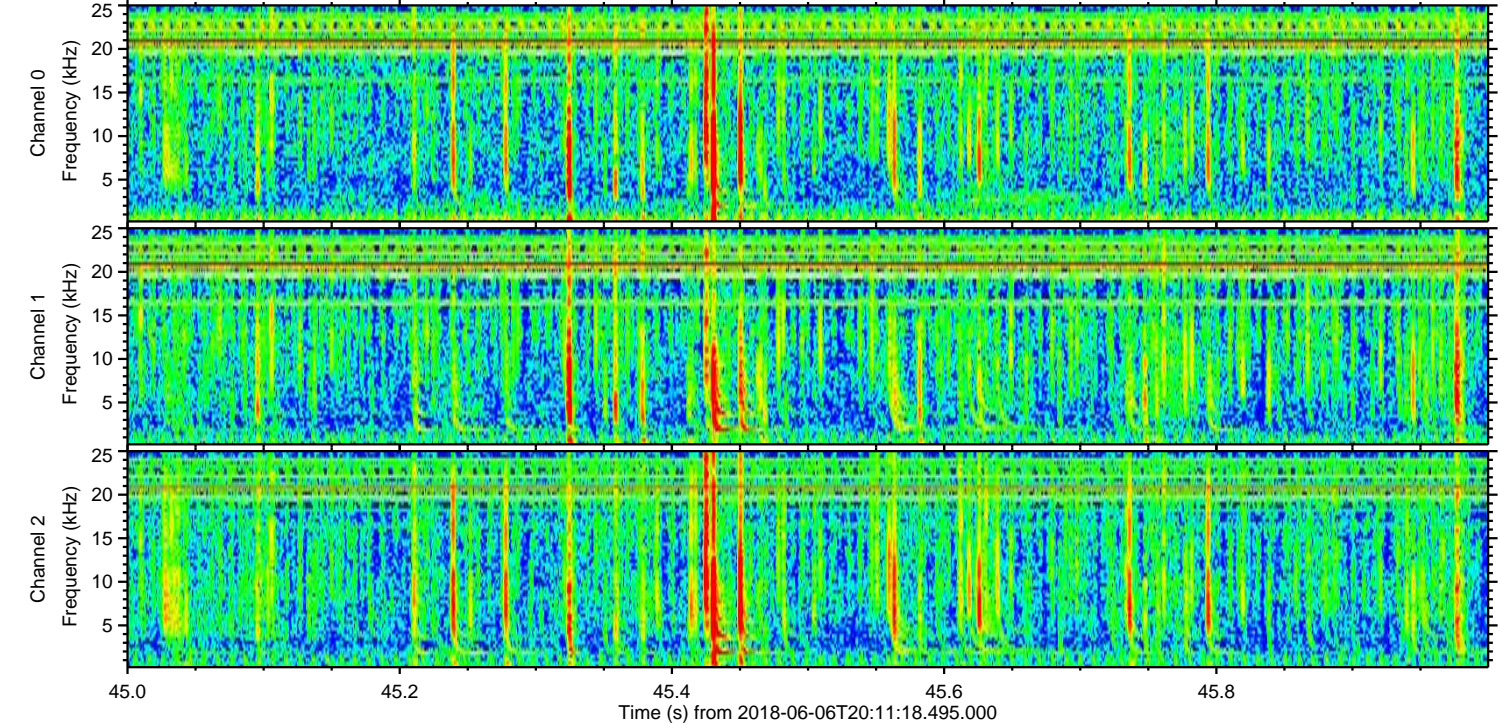
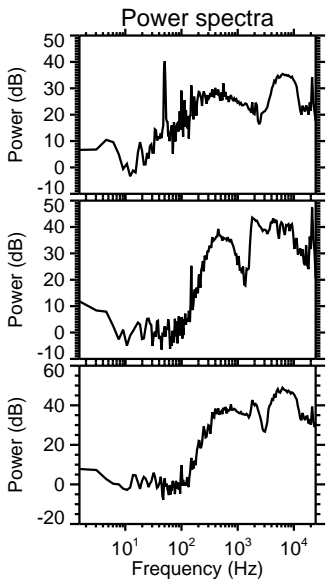
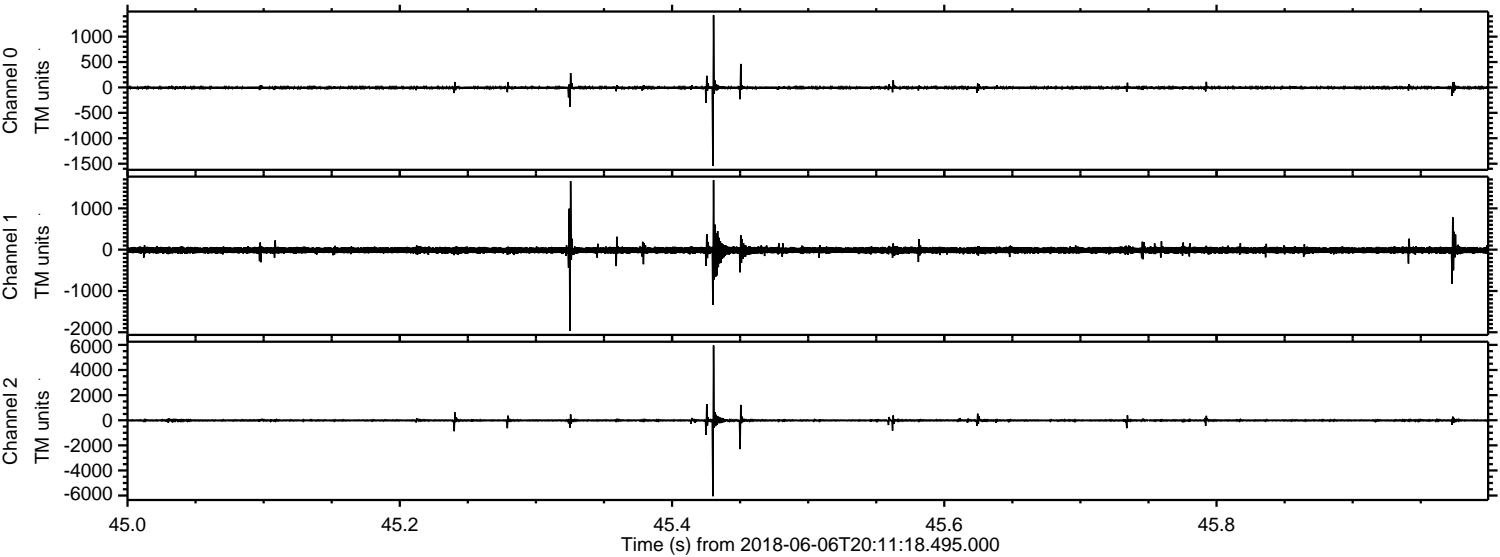

Processed Wed Jun 6 22:18:58 2018 by ELM ver.2012-10-06 from 001__elm20180606_201117__dat00.bin

