

ELMAVAN 3D WAVEFORMS (Measured data sampled at 50 kHz) 50999 packets of 144 samples from 2018-06-06T15:01:06.063.999.

Processed Wed Jun 6 17:08:49 2018 by ELM ver.2012-10-06 from 001__elm20180606_150105__dat00.bin

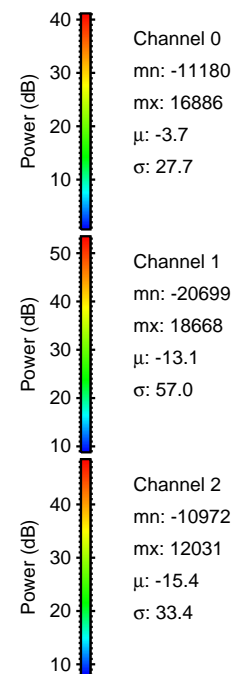

Processed Wed Jun 6 17:08:57 2018 by ELM ver.2012-10-06 from 001__elm20180606_150105__dat00.bin

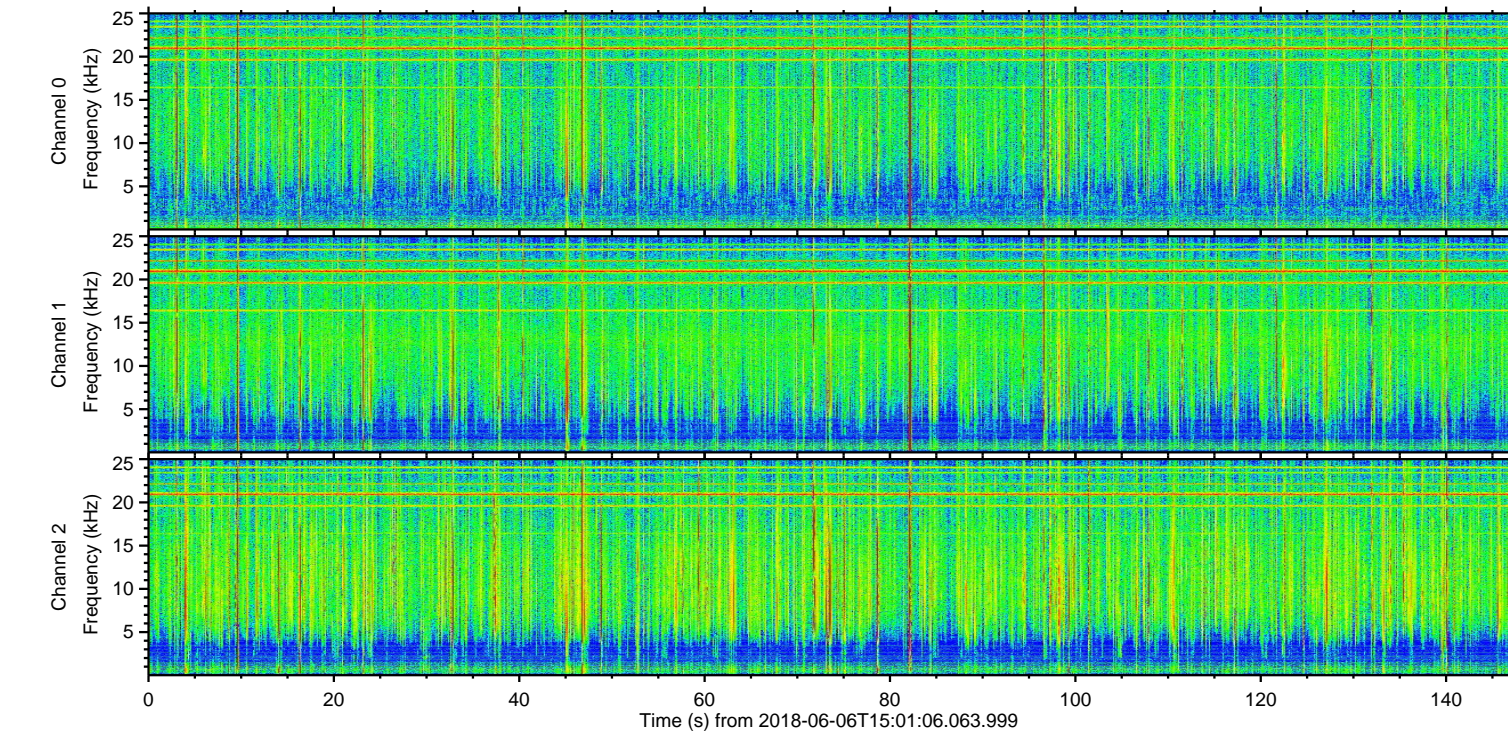
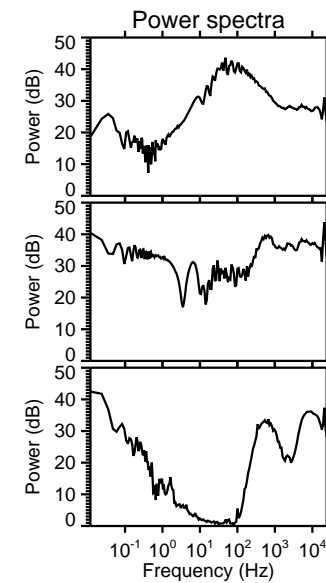
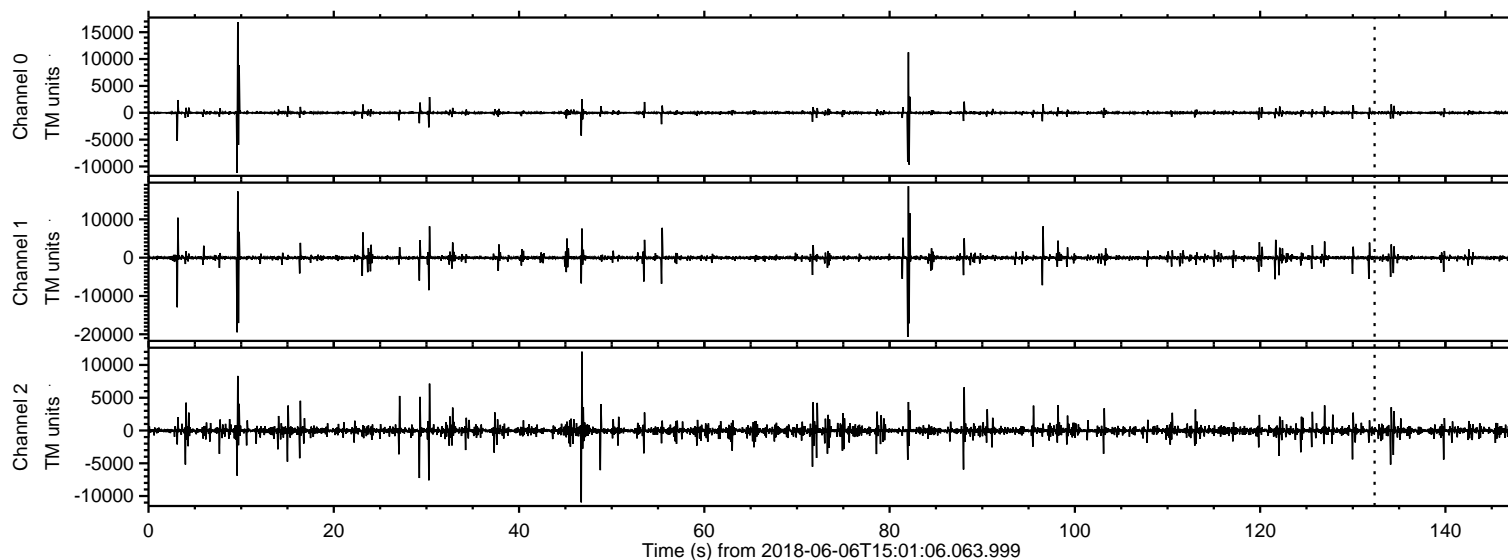
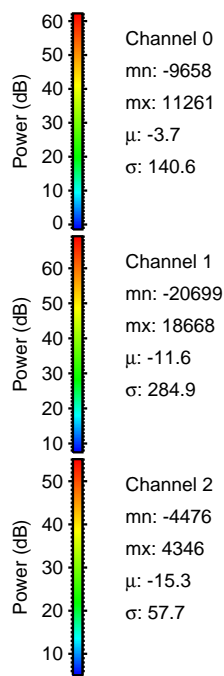
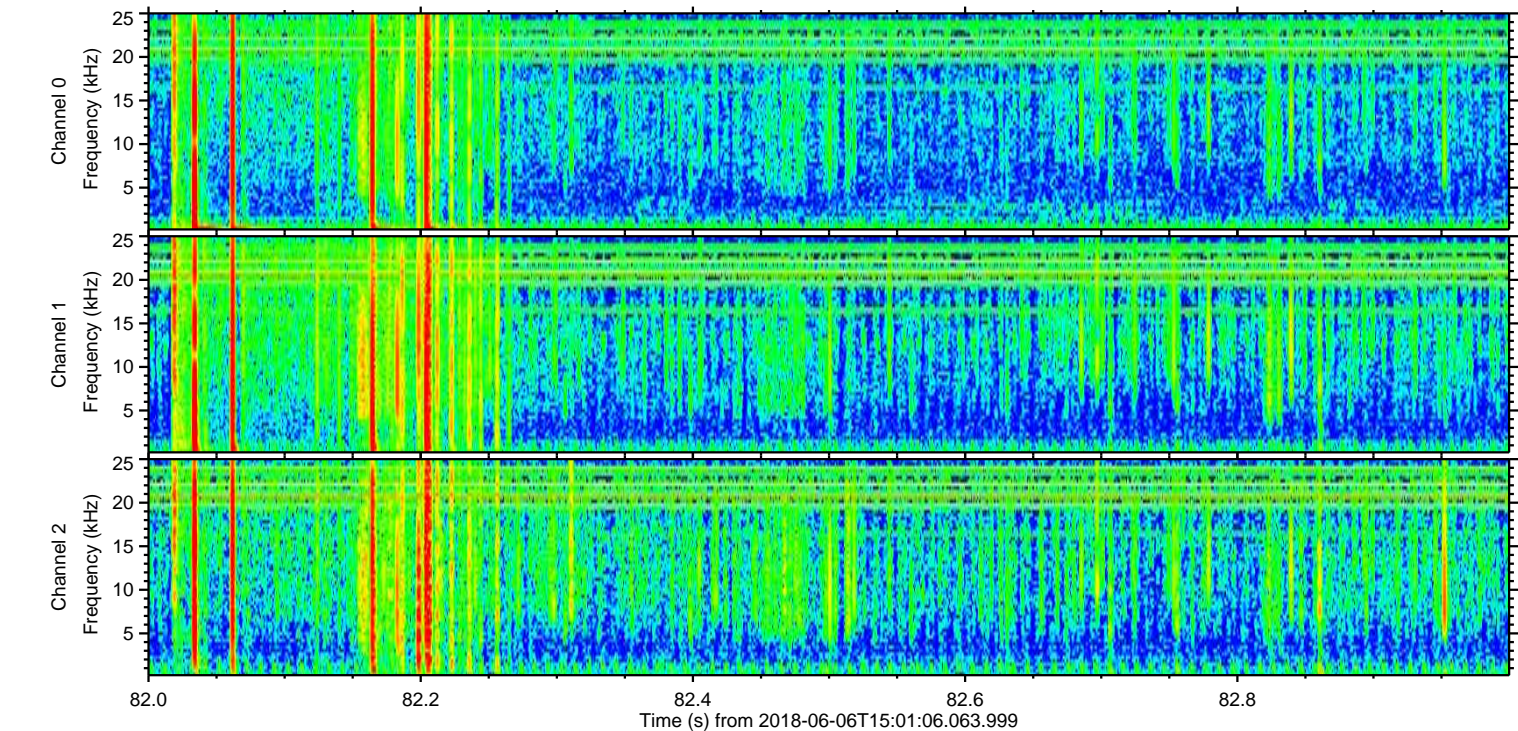
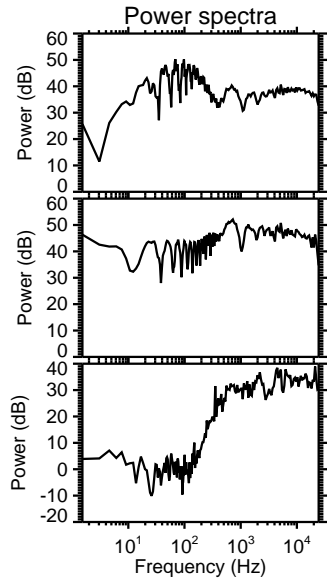
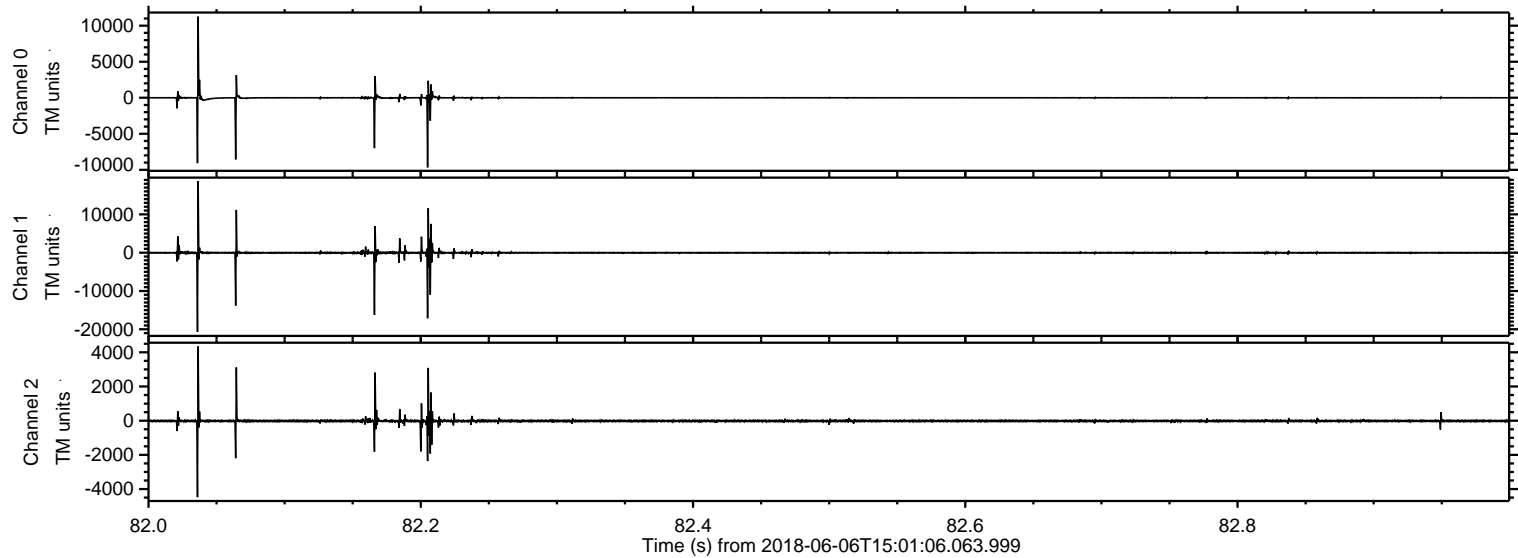

ELMAVAN 3D WAVEFORMS (Measured data sampled at 50 kHz) 50999 packets of 144 samples from 2018-06-06T15:01:06.063.999. Part 10/147

Processed Wed Jun 6 17:08:58 2018 by ELM ver.2012-10-06 from 001__elm20180606_150105__dat00.bin

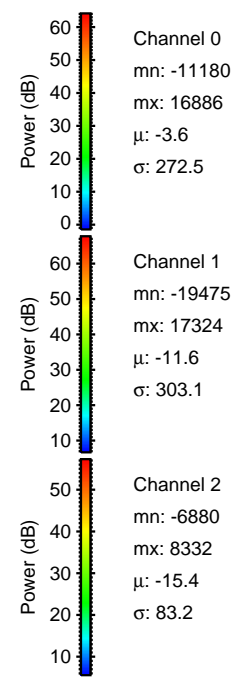
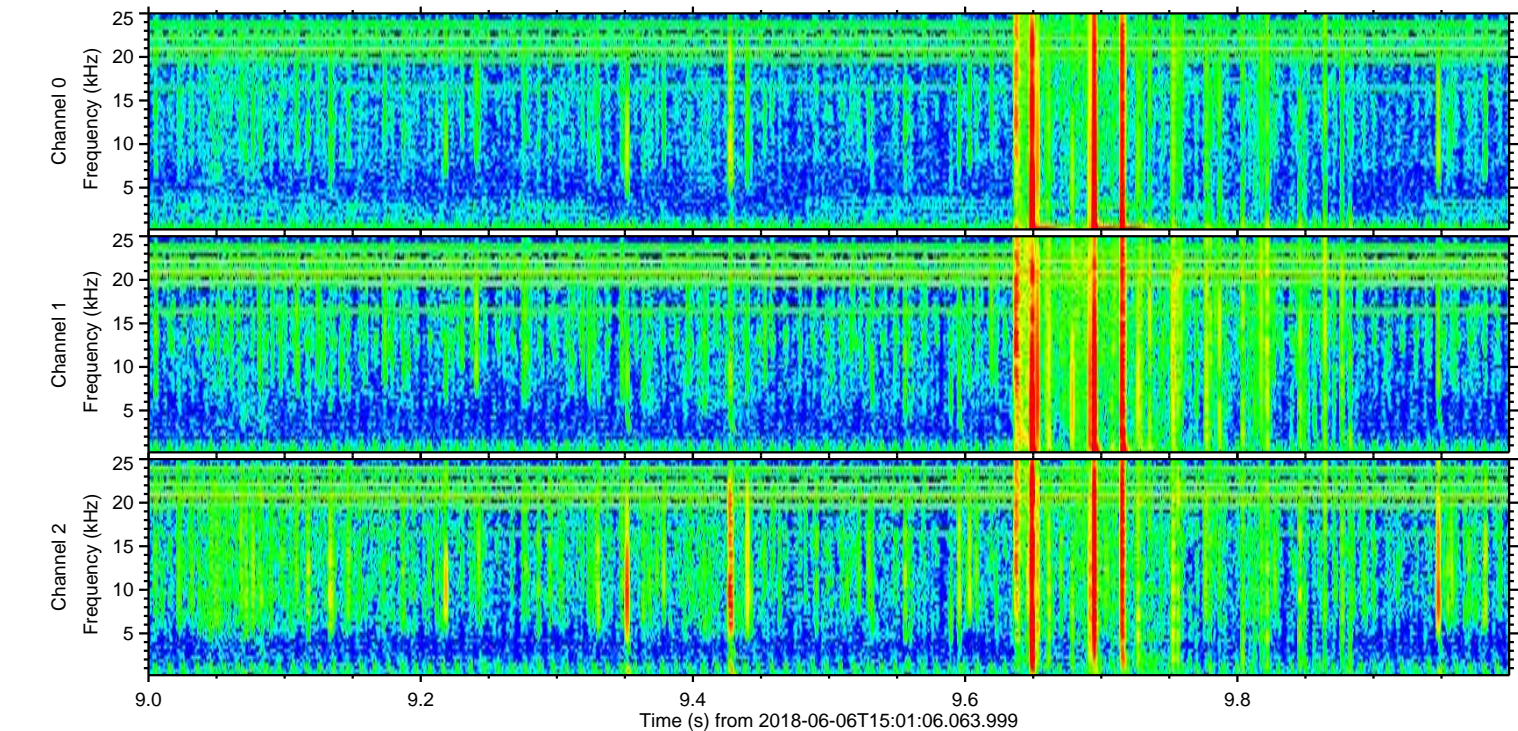
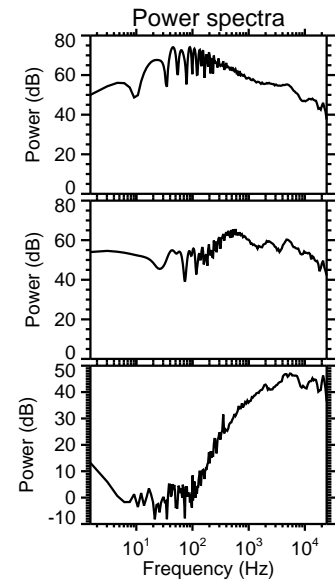
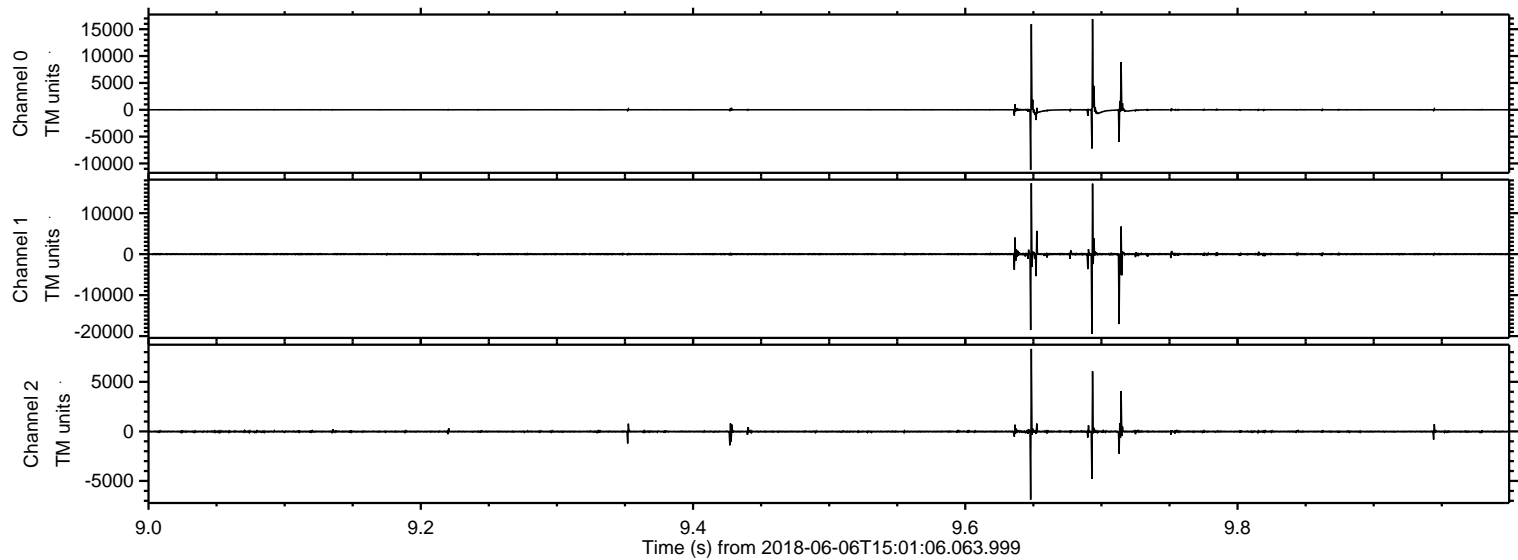

ELMAVAN 3D WAVEFORMS (Measured data sampled at 50 kHz) 50999 packets of 144 samples from 2018-06-06T15:01:06.063.999. Part 4/147

Processed Wed Jun 6 17:08:58 2018 by ELM ver.2012-10-06 from 001__elm20180606_150105__dat00.bin

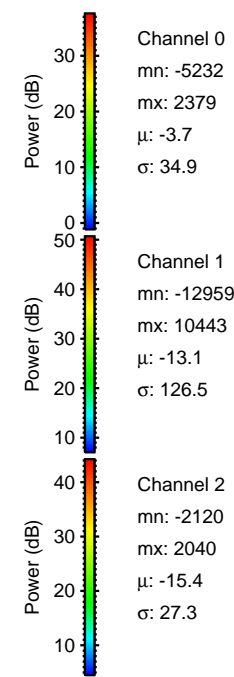
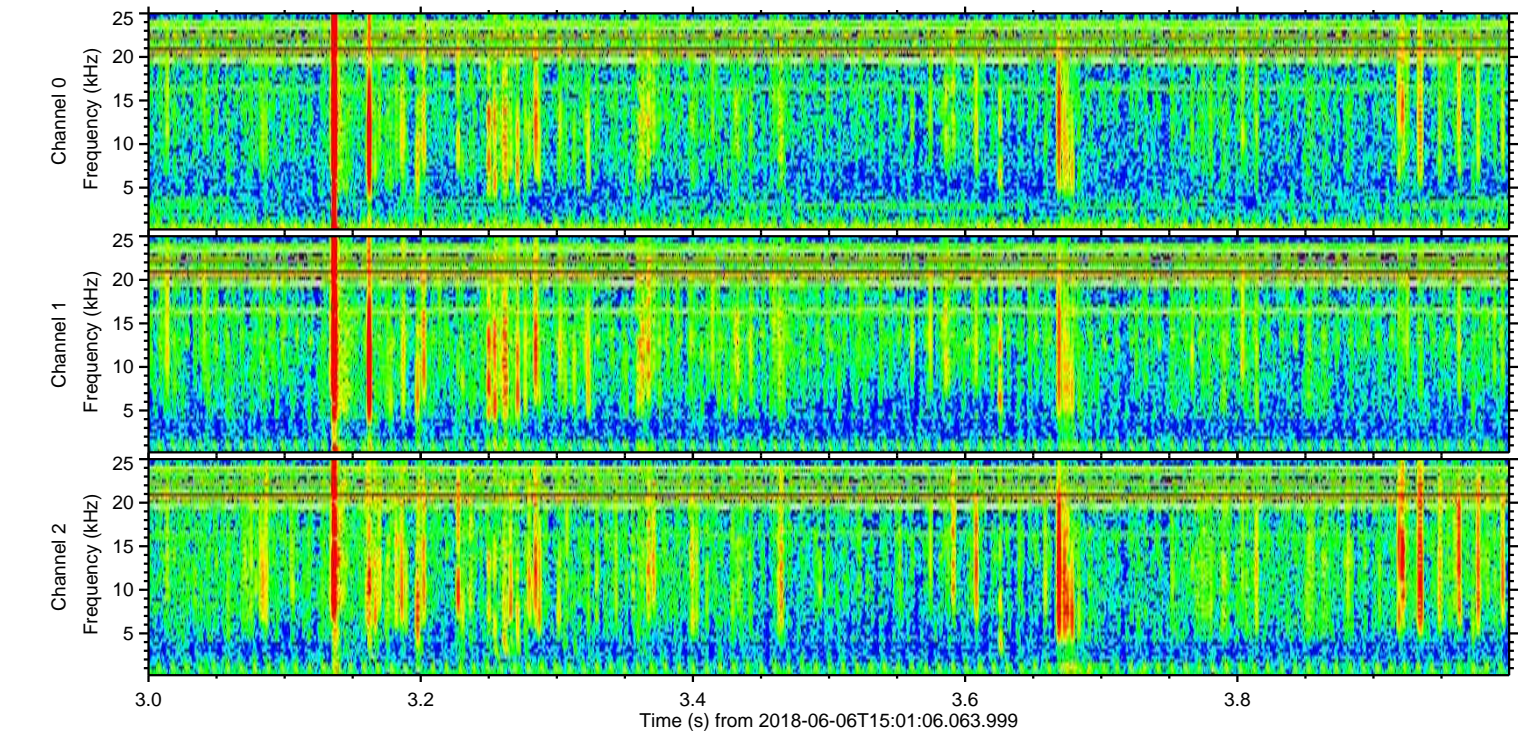
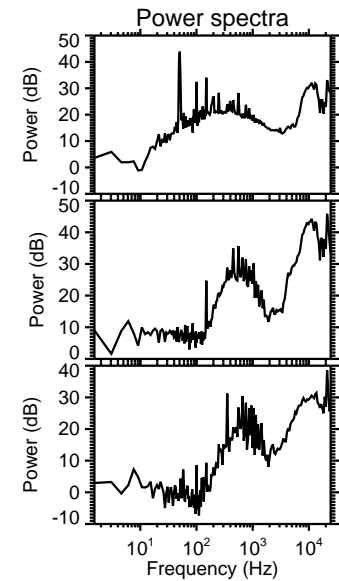
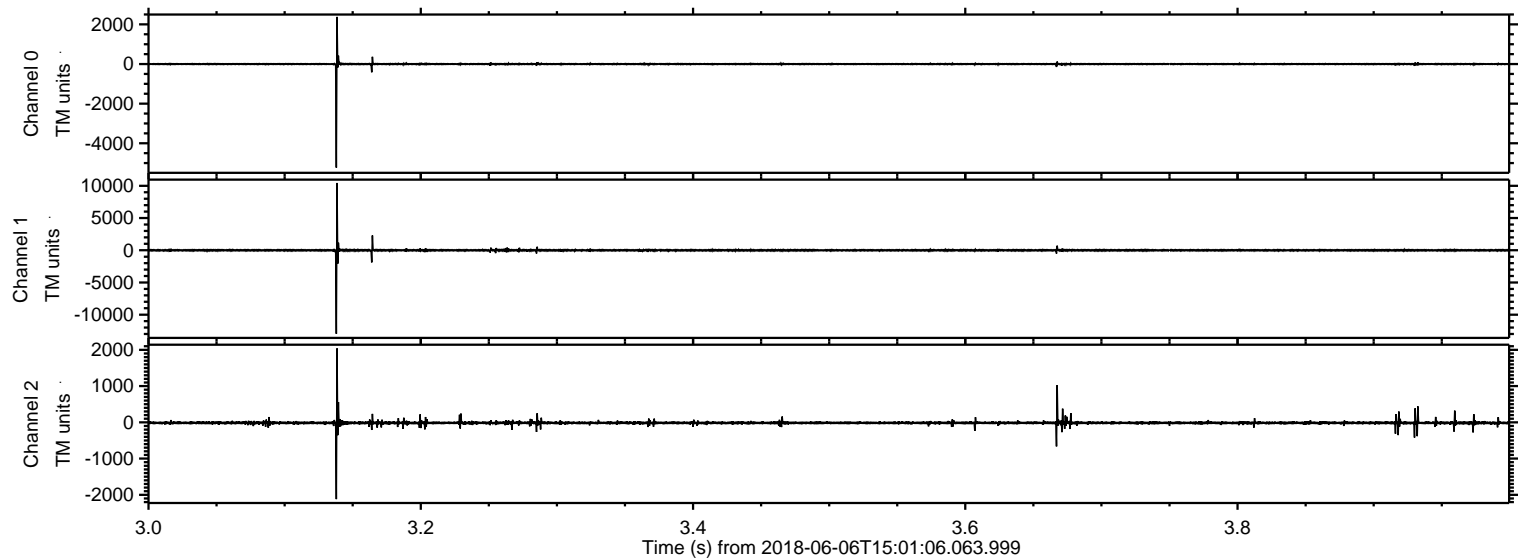

ELMAVAN 3D WAVEFORMS (Measured data sampled at 50 kHz) 50999 packets of 144 samples from 2018-06-06T15:01:06.063.999. Part 47/147

Processed Wed Jun 6 17:08:59 2018 by ELM ver.2012-10-06 from 001__elm20180606_150105__dat00.bin

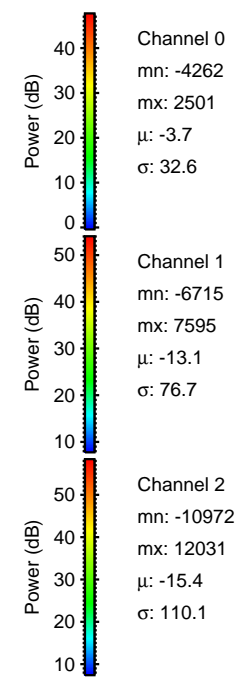
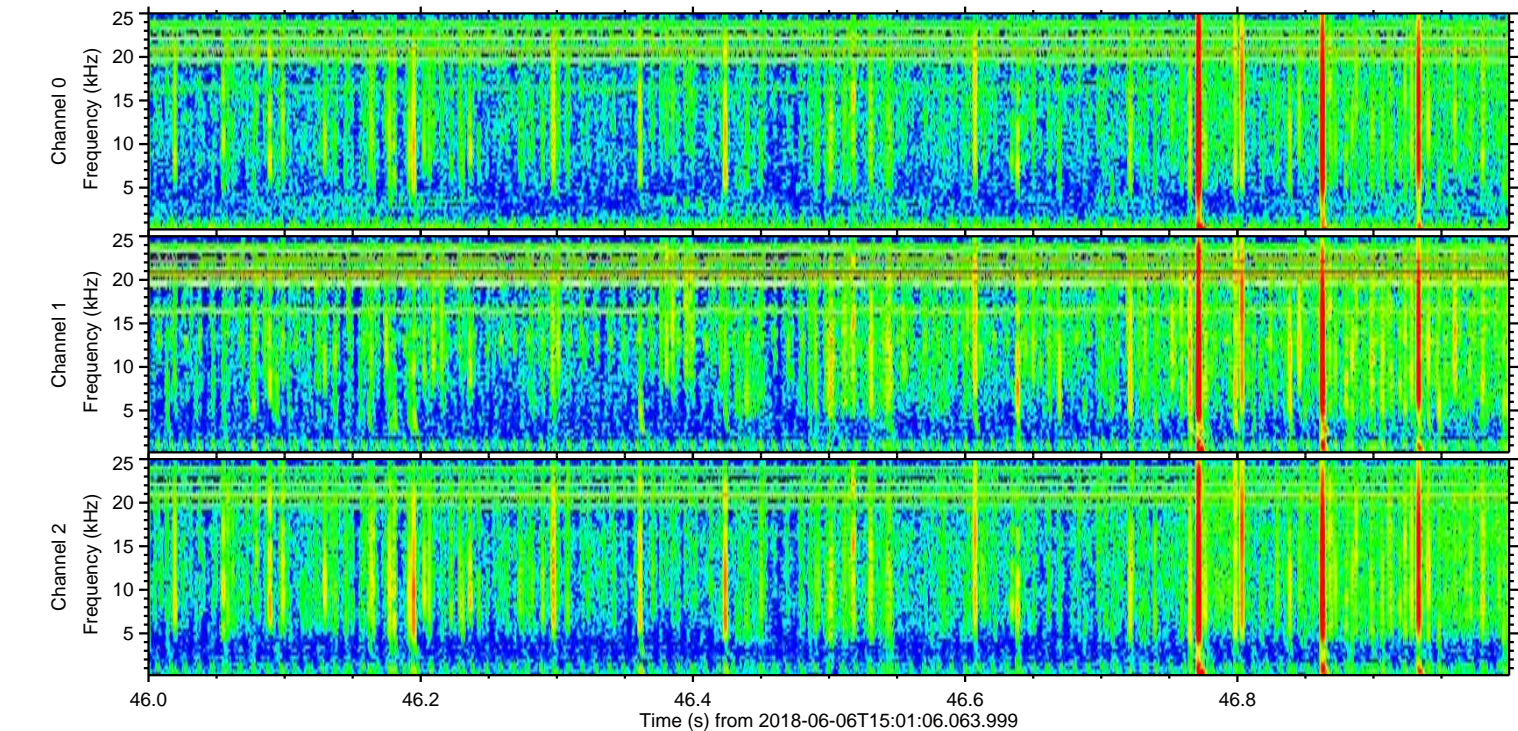
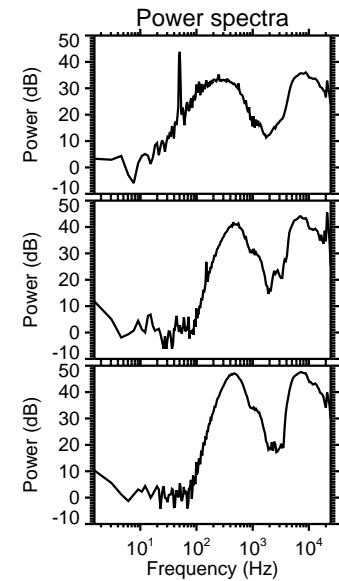
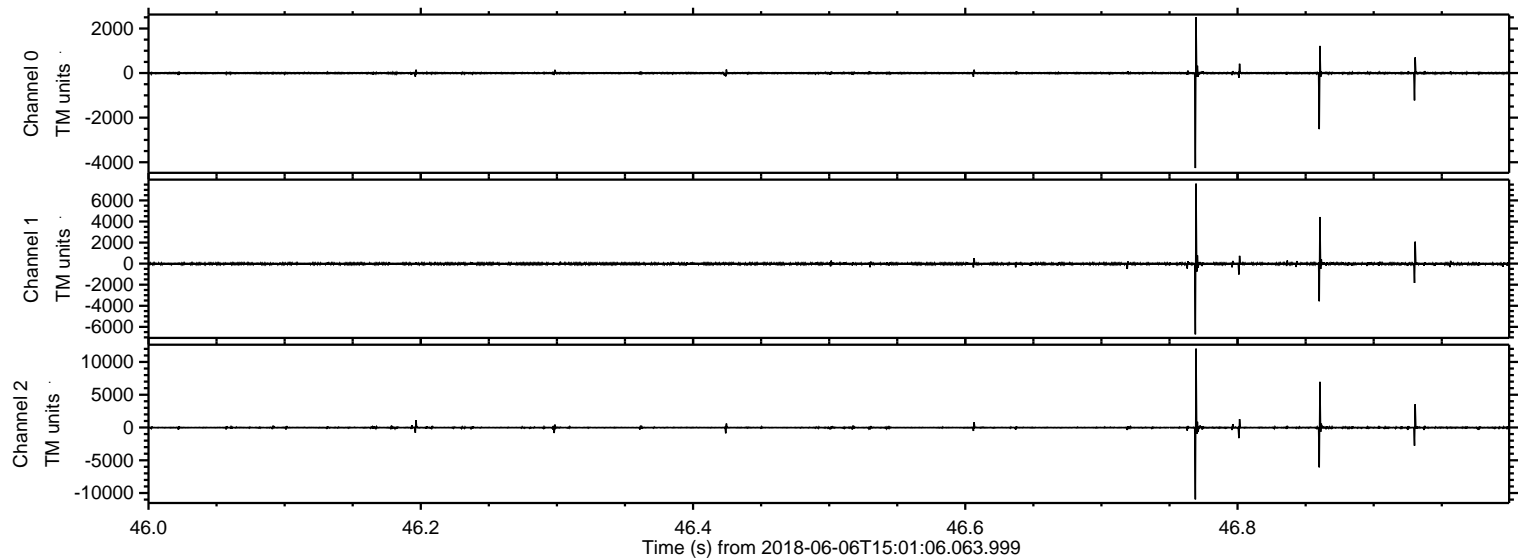

Processed Wed Jun 6 17:09:00 2018 by ELM ver.2012-10-06 from 001__elm20180606_150105__dat00.bin

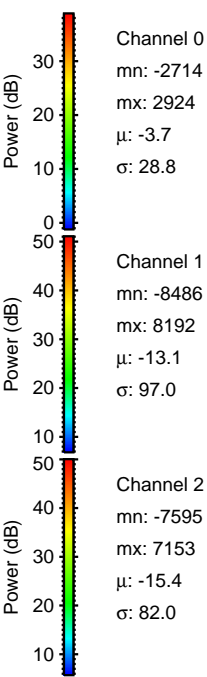
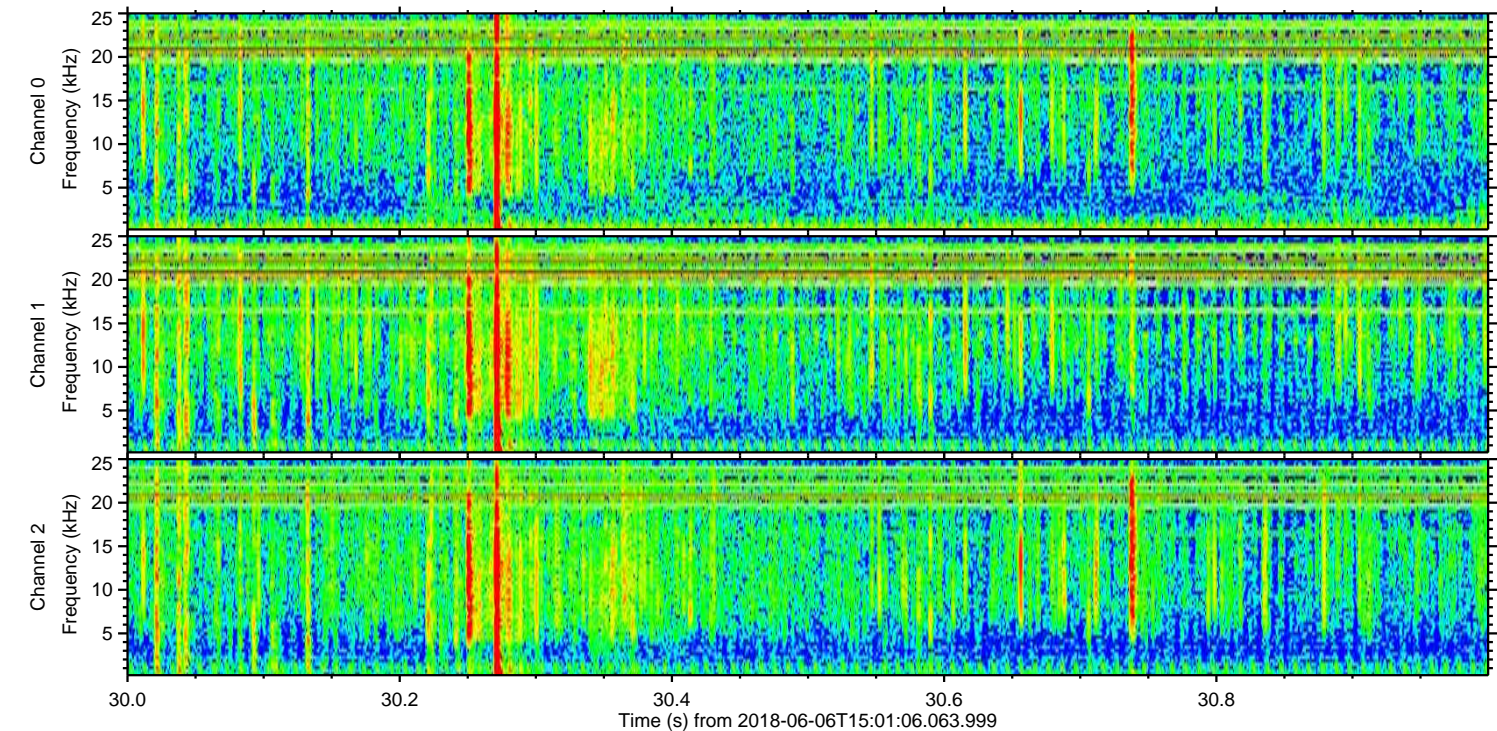
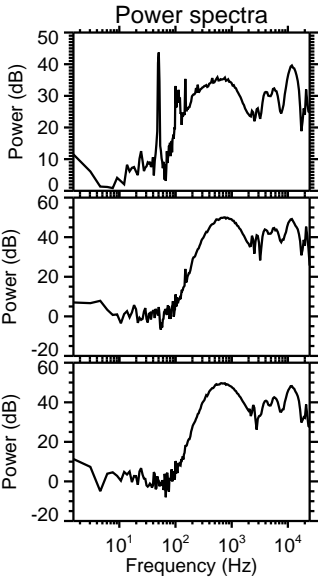
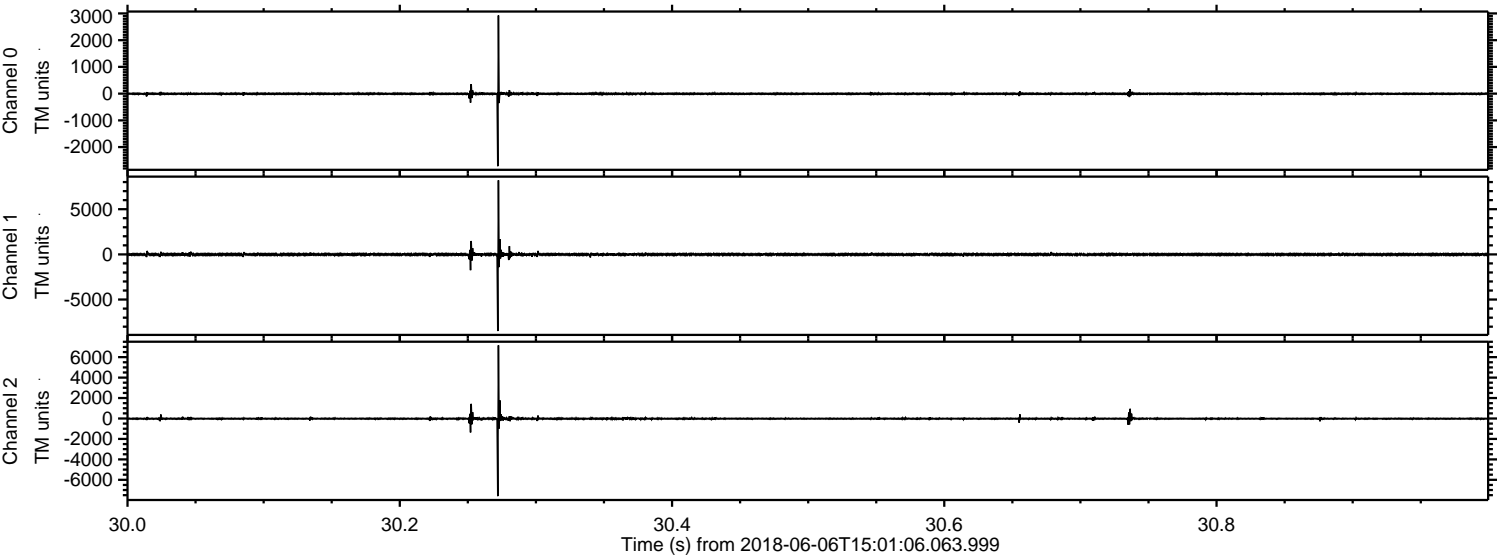

Processed Wed Jun 6 17:09:00 2018 by ELM ver.2012-10-06 from 001__elm20180606_150105__dat00.bin

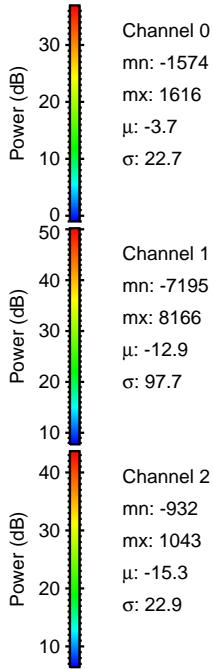
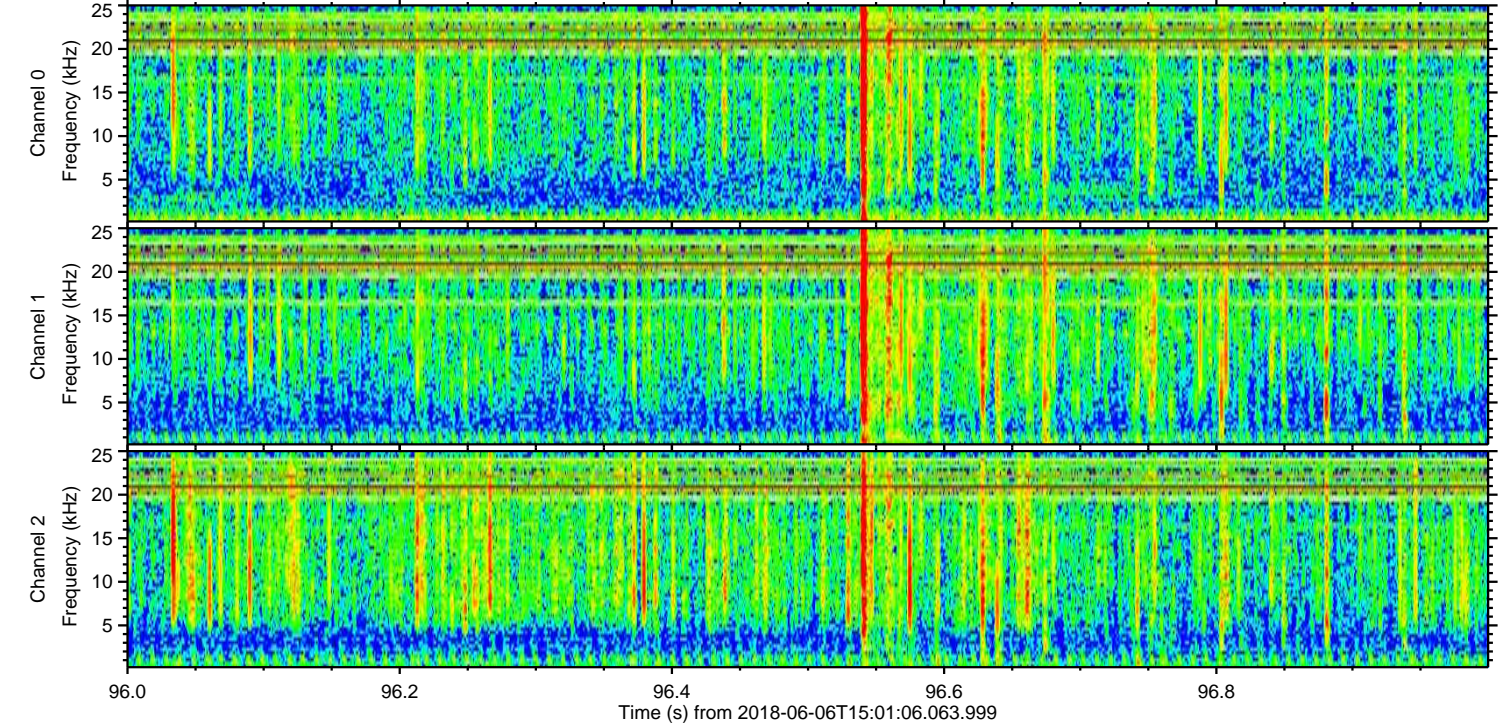
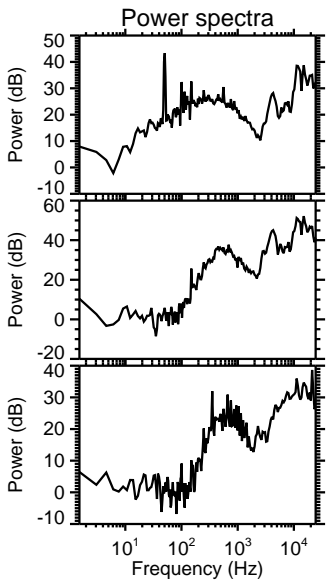
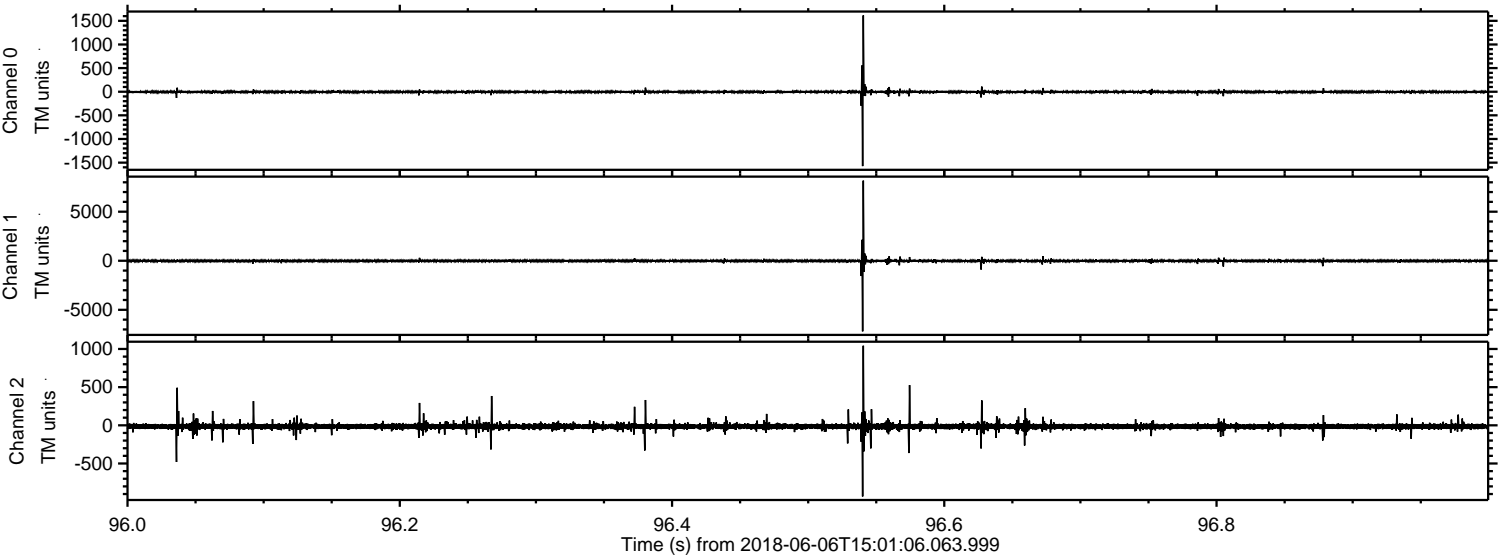

Channel 0
mn: -1574
mx: 1616
 μ : -3.7
 σ : 22.7

Channel 1
mn: -7195
mx: 8166
 μ : -12.9
 σ : 97.7

Channel 2
mn: -932
mx: 1043
 μ : -15.3
 σ : 22.9

Processed Wed Jun 6 17:09:01 2018 by ELM ver.2012-10-06 from 001__elm20180606_150105__dat00.bin

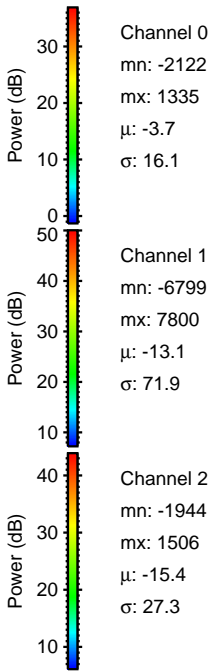
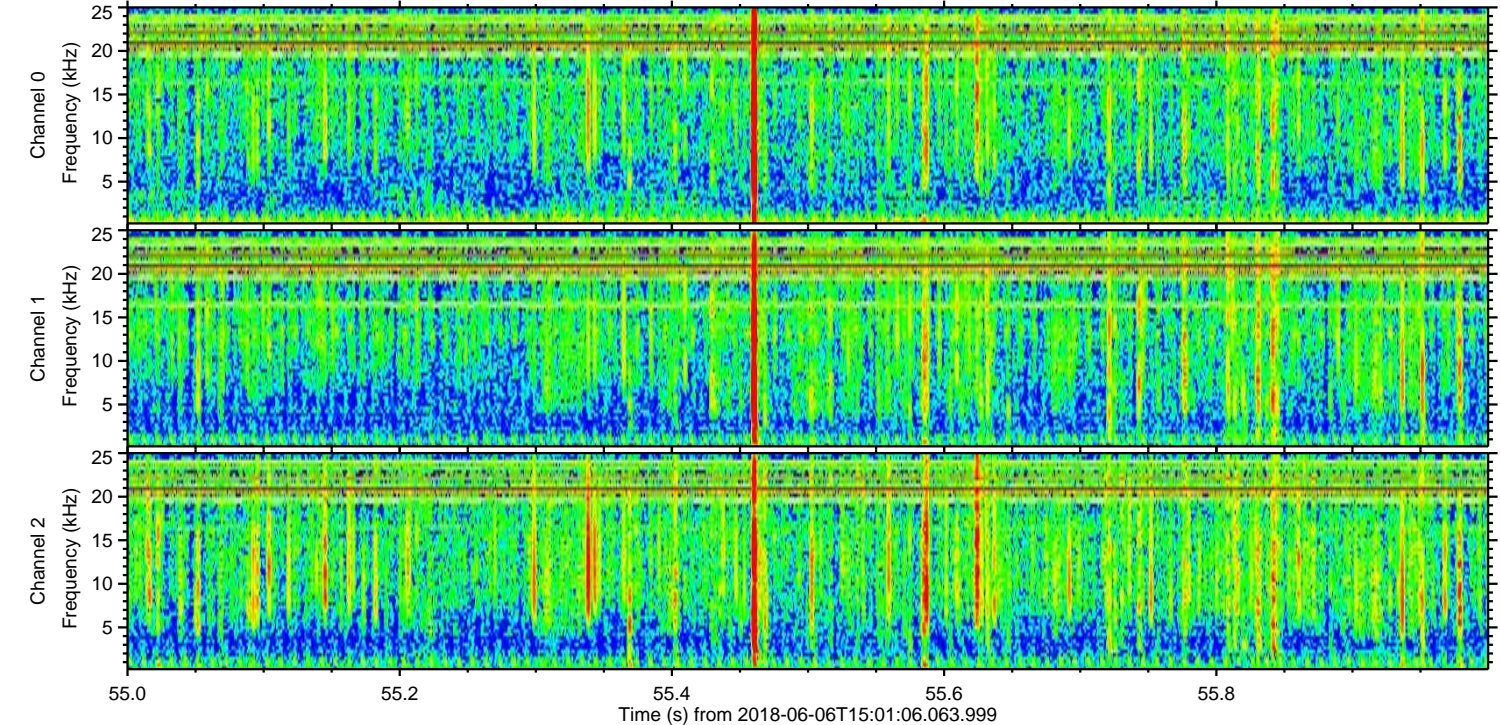
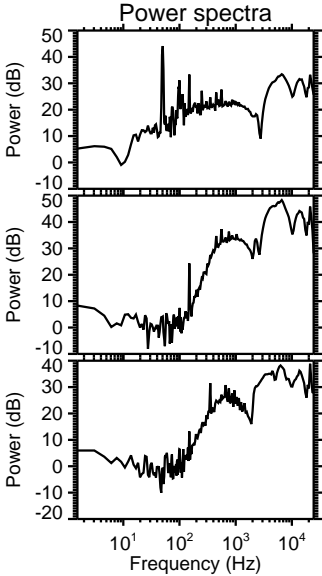
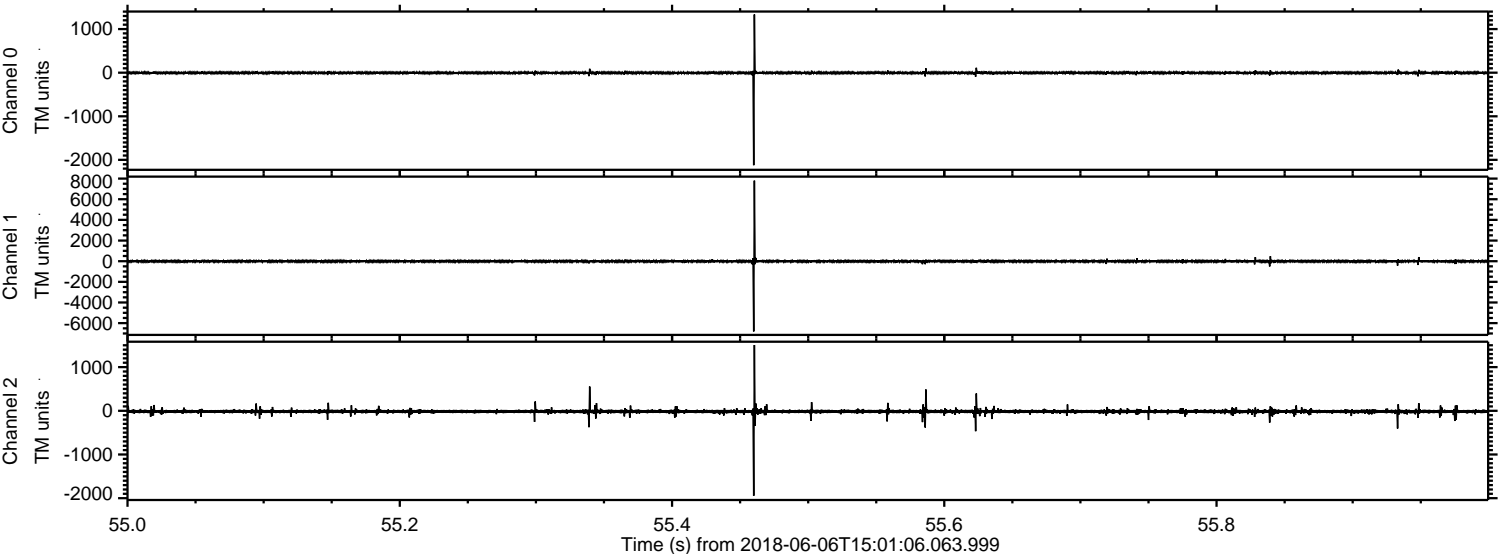

Processed Wed Jun 6 17:09:02 2018 by ELM ver.2012-10-06 from 001__elm20180606_150105__dat00.bin

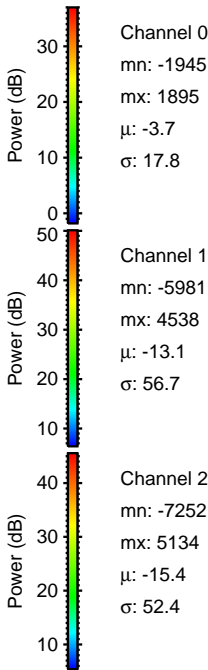
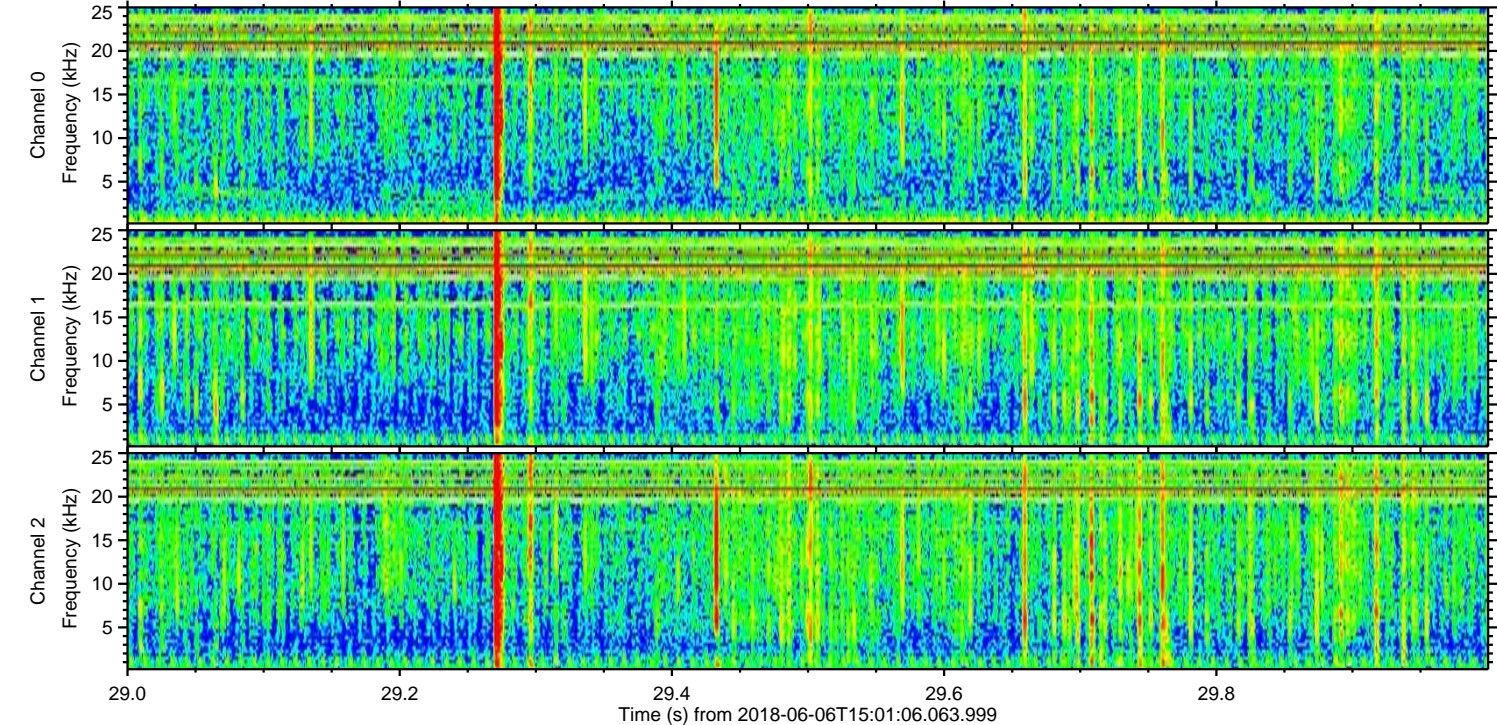
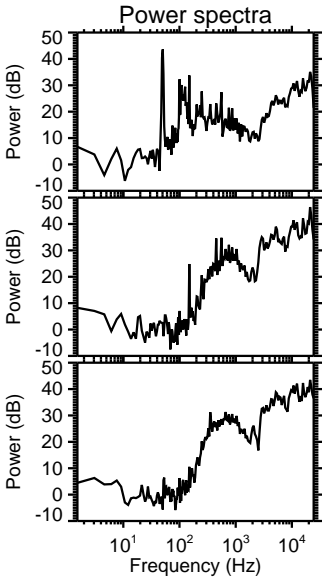
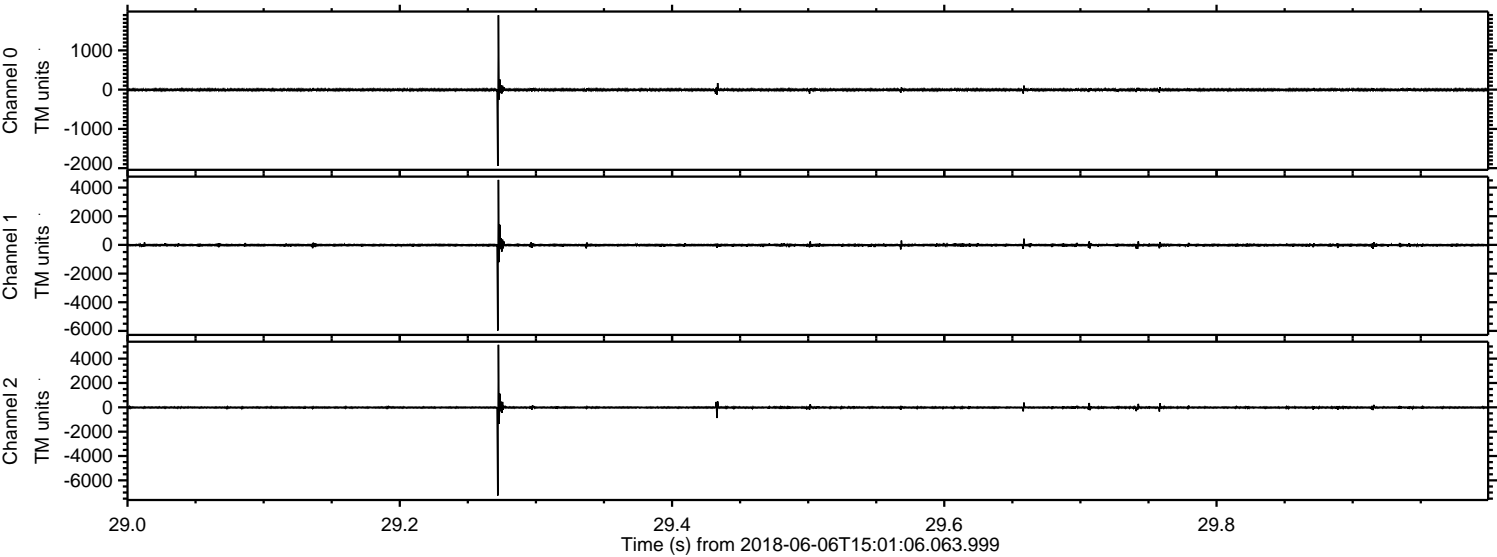

Processed Wed Jun 6 17:09:02 2018 by ELM ver.2012-10-06 from 001__elm20180606_150105__dat00.bin

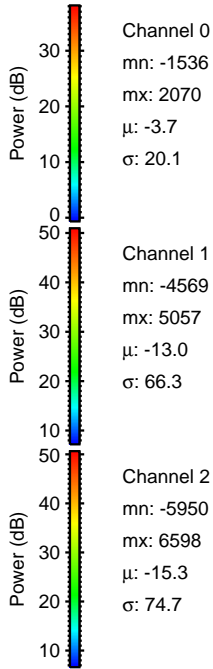
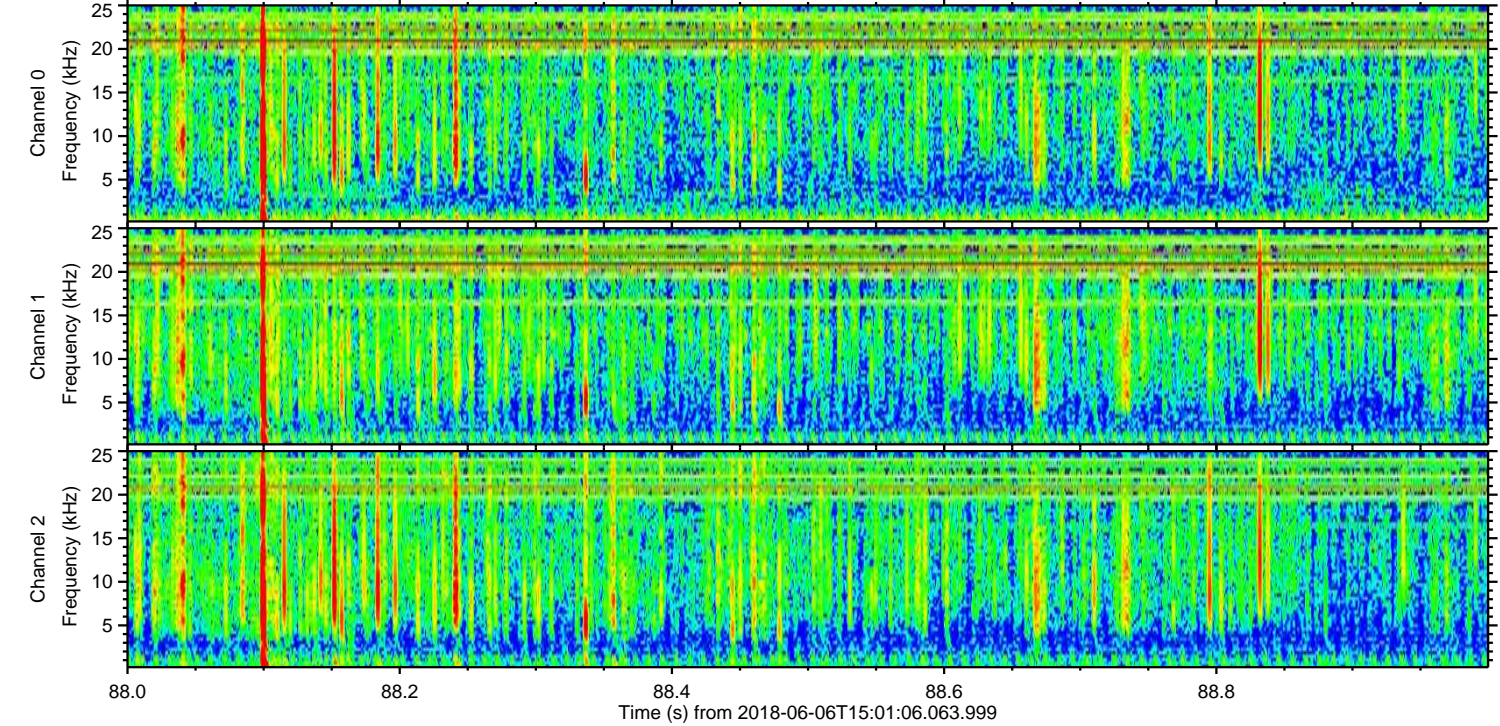
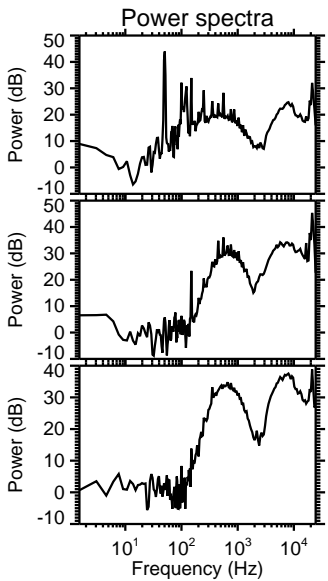
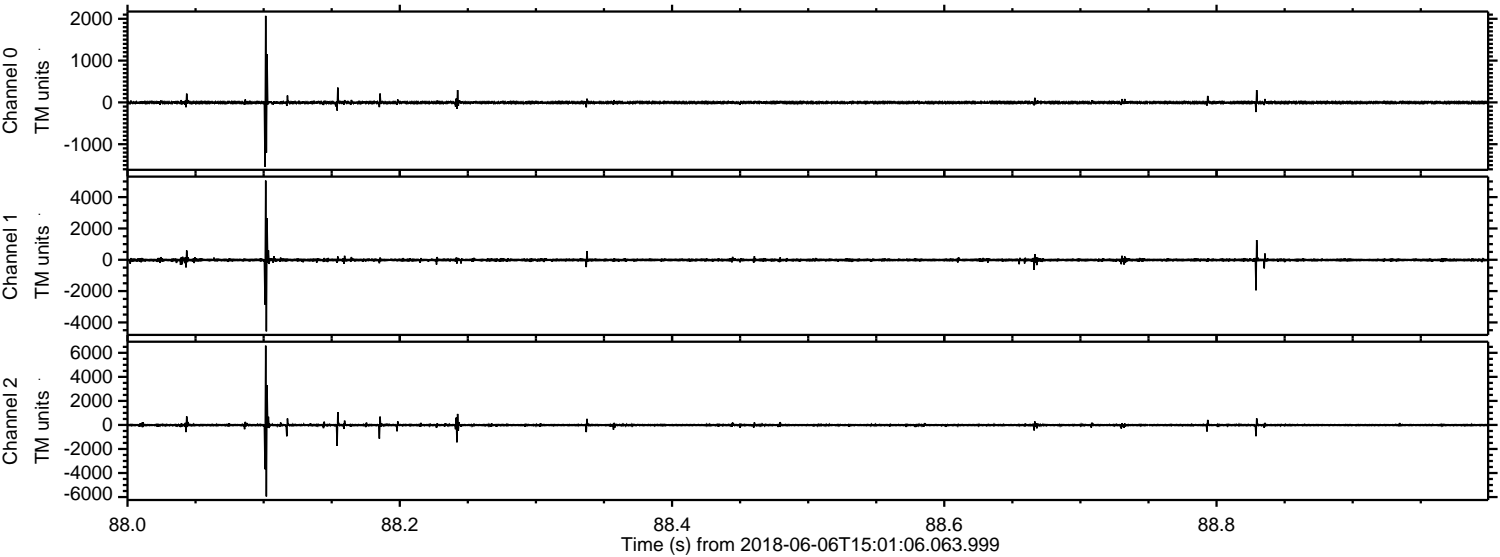

Channel 0
mn: -1536
mx: 2070
 μ : -3.7
 σ : 20.1

Channel 1
mn: -4569
mx: 5057
 μ : -13.0
 σ : 66.3

Channel 2
mn: -5950
mx: 6598
 μ : -15.3
 σ : 74.7

Processed Wed Jun 6 17:09:03 2018 by ELM ver.2012-10-06 from 001__elm20180606_150105__dat00.bin

