

ELMAVAN 3D WAVEFORMS (Measured data sampled at 50 kHz) 51000 packets of 144 samples from 2018-06-06T11:40:58.048.000.

Processed Wed Jun 6 13:48:21 2018 by ELM ver.2012-10-06 from 001__elm20180606_114057__dat00.bin

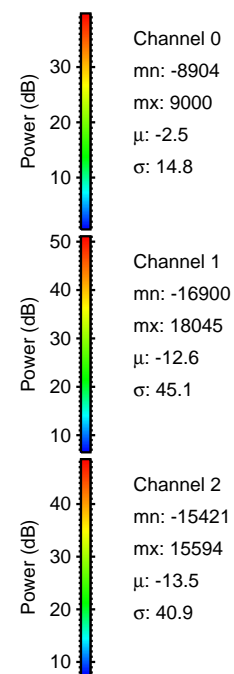

Processed Wed Jun 6 13:48:27 2018 by ELM ver.2012-10-06 from 001__elm20180606_114057__dat00.bin

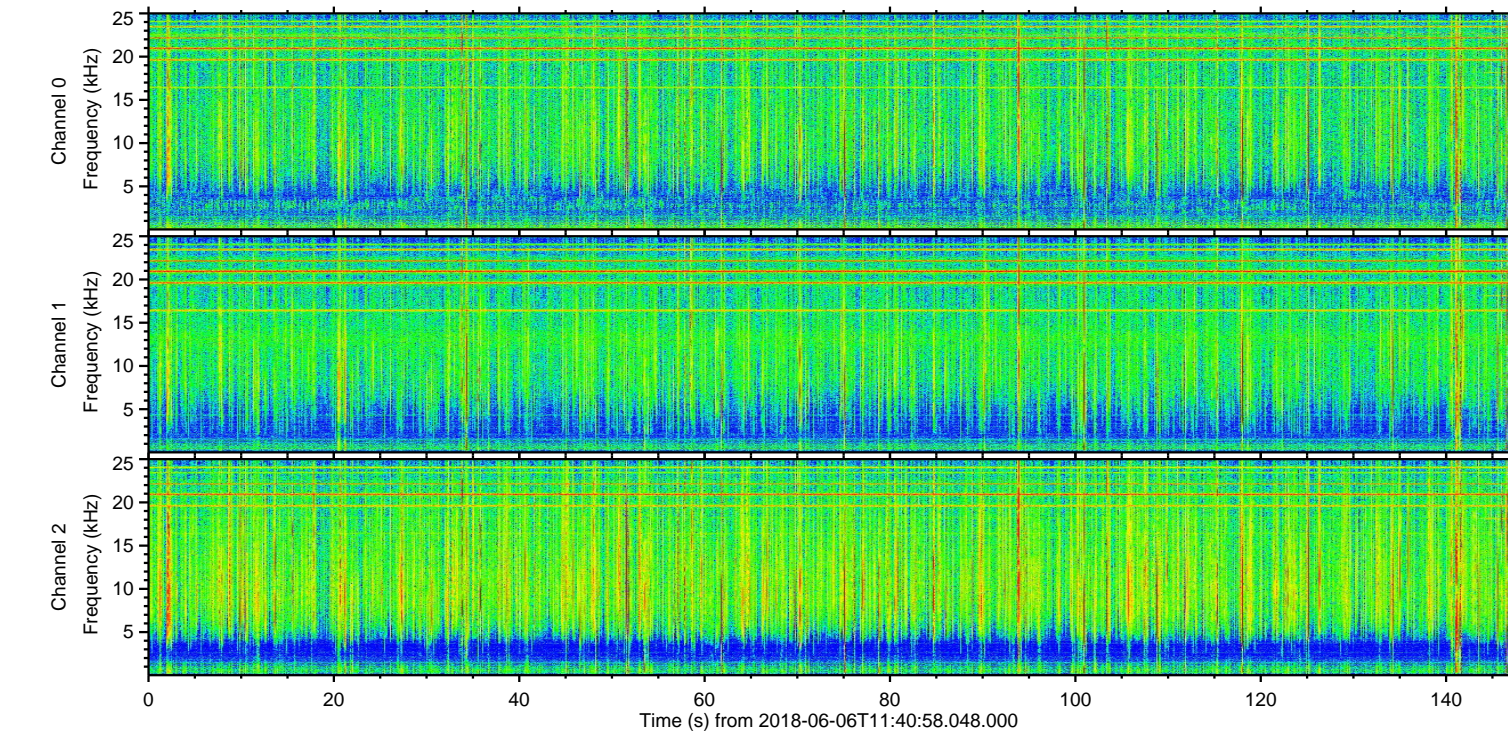
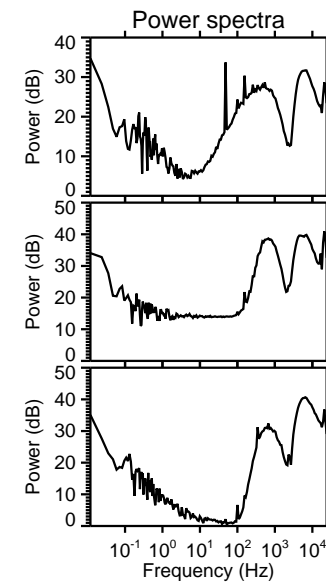
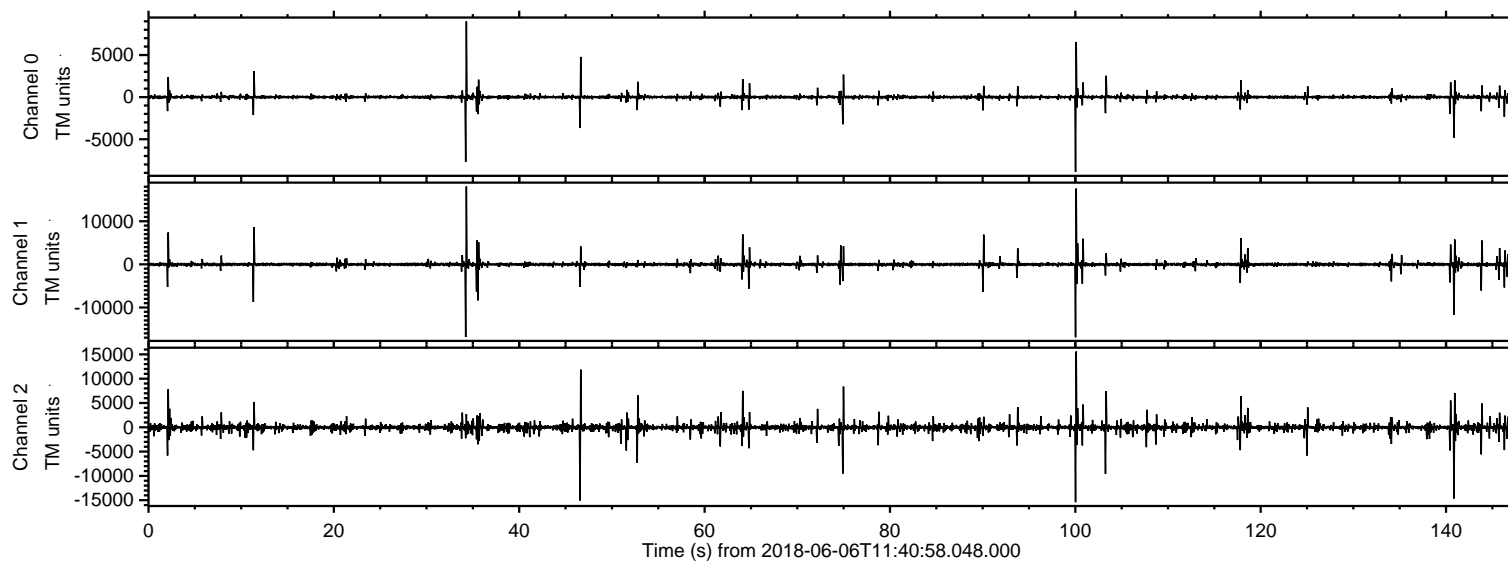
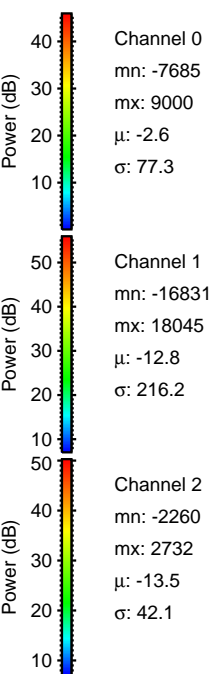
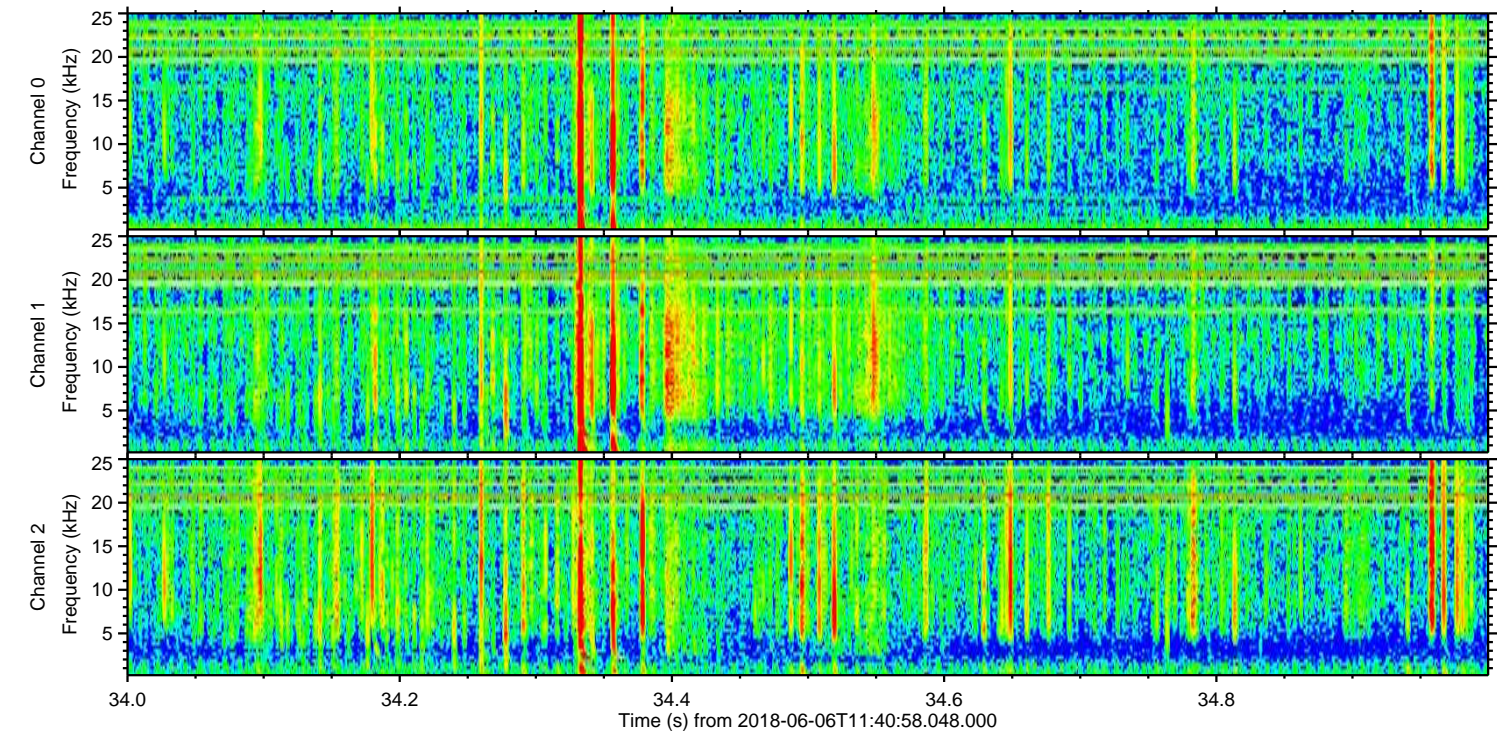
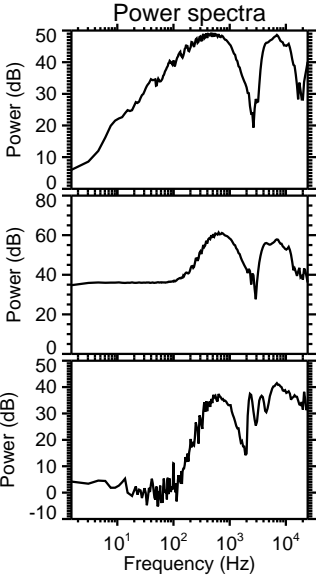
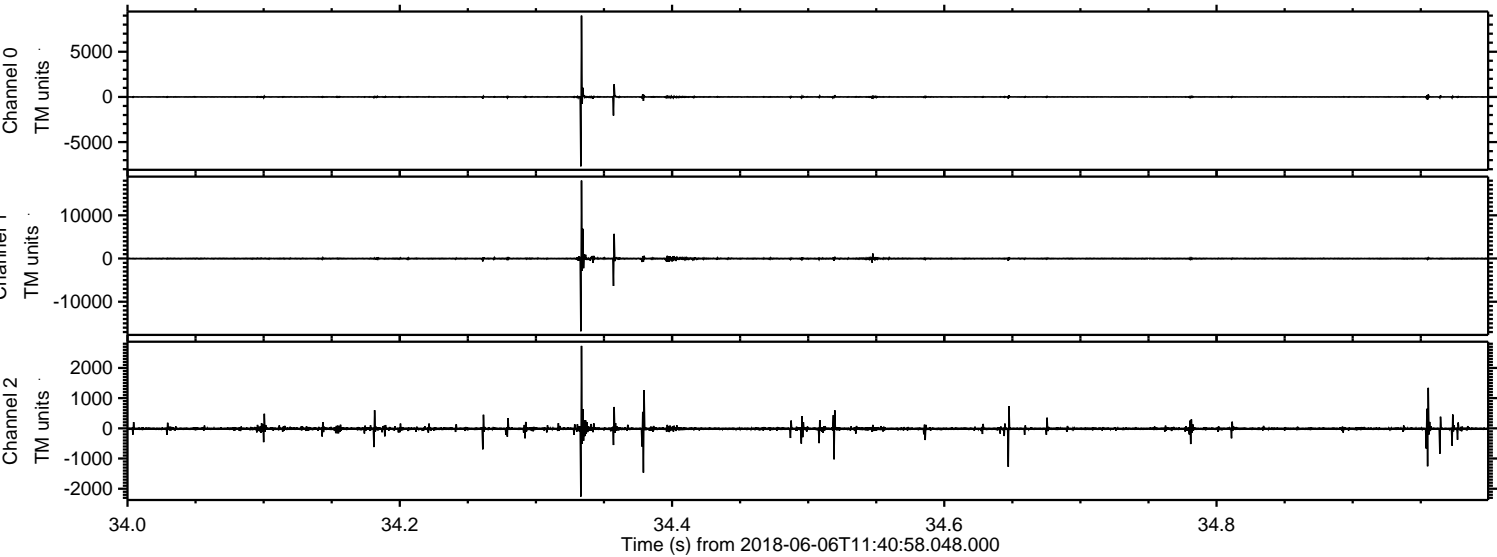

ELMAVAN 3D WAVEFORMS (Measured data sampled at 50 kHz) 51000 packets of 144 samples from 2018-06-06T11:40:58.048.000. Part 101/147

Processed Wed Jun 6 13:48:28 2018 by ELM ver.2012-10-06 from 001__elm20180606_114057__dat00.bin

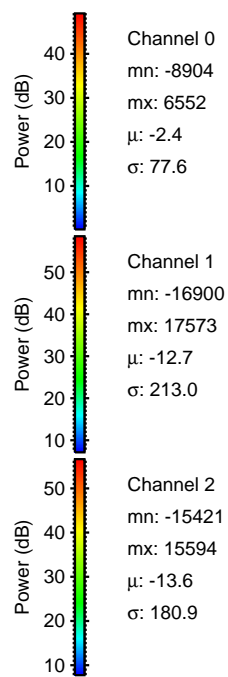
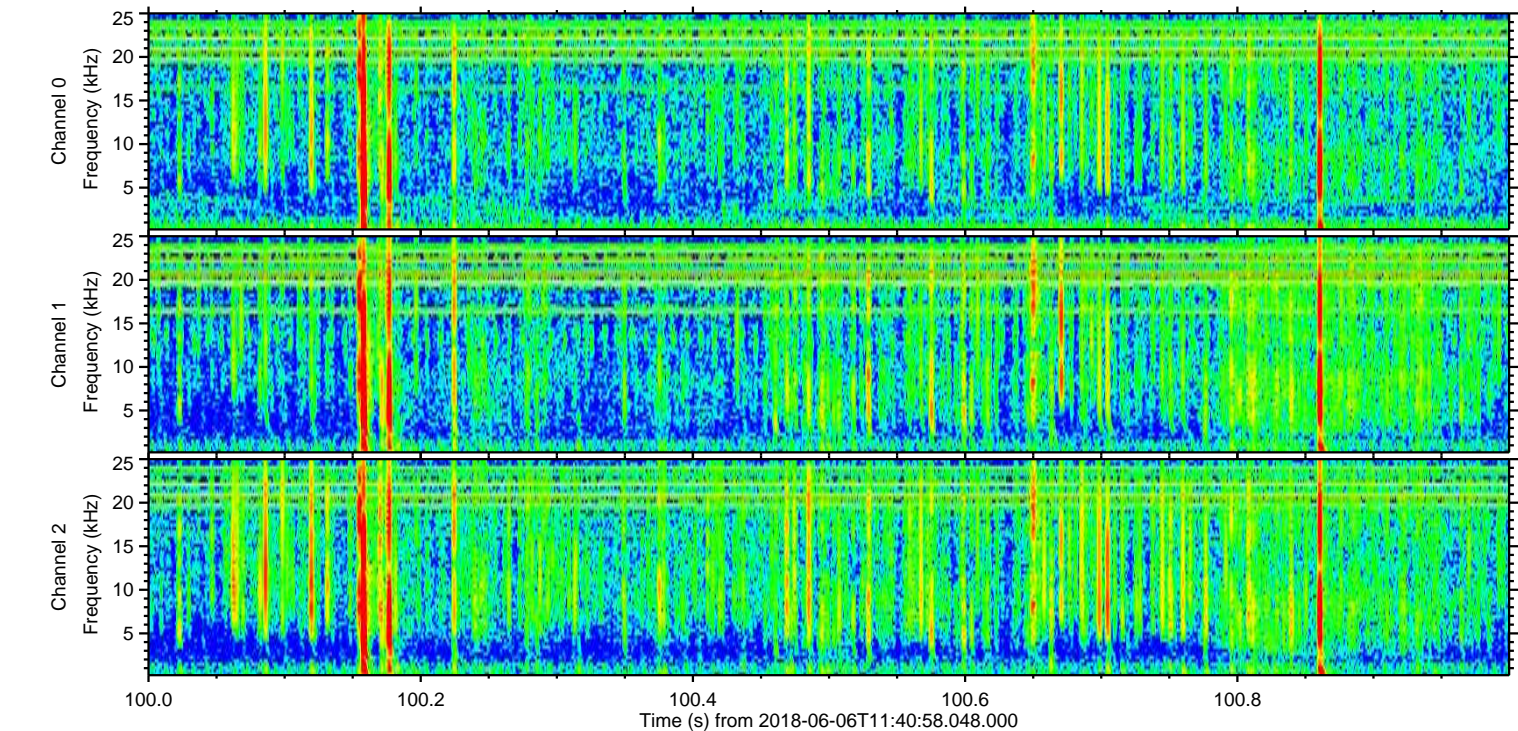
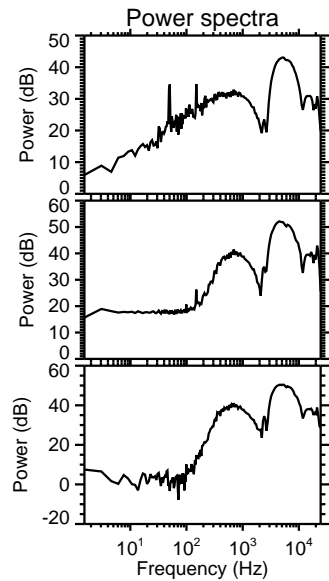
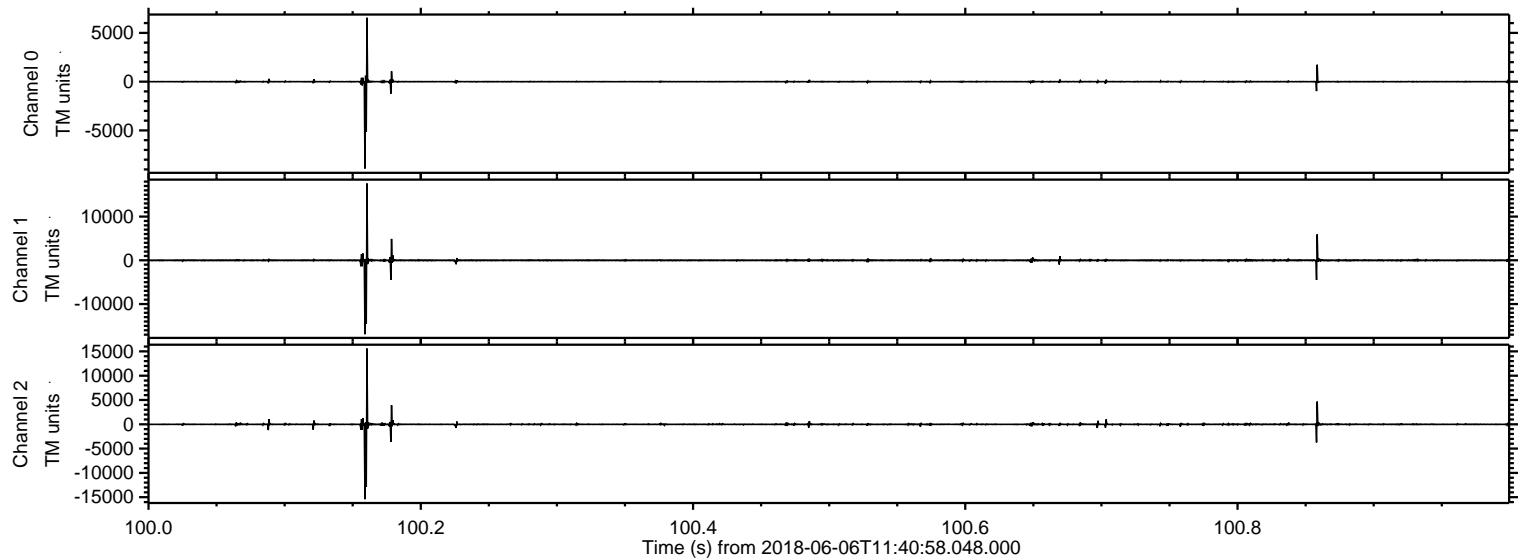

Processed Wed Jun 6 13:48:29 2018 by ELM ver.2012-10-06 from 001__elm20180606_114057__dat00.bin

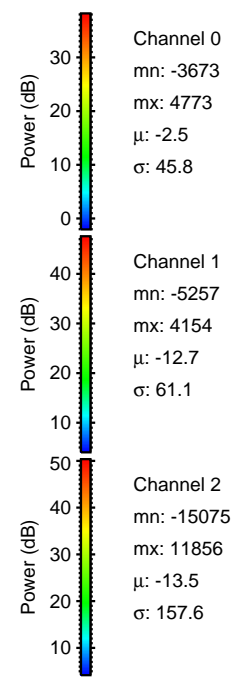
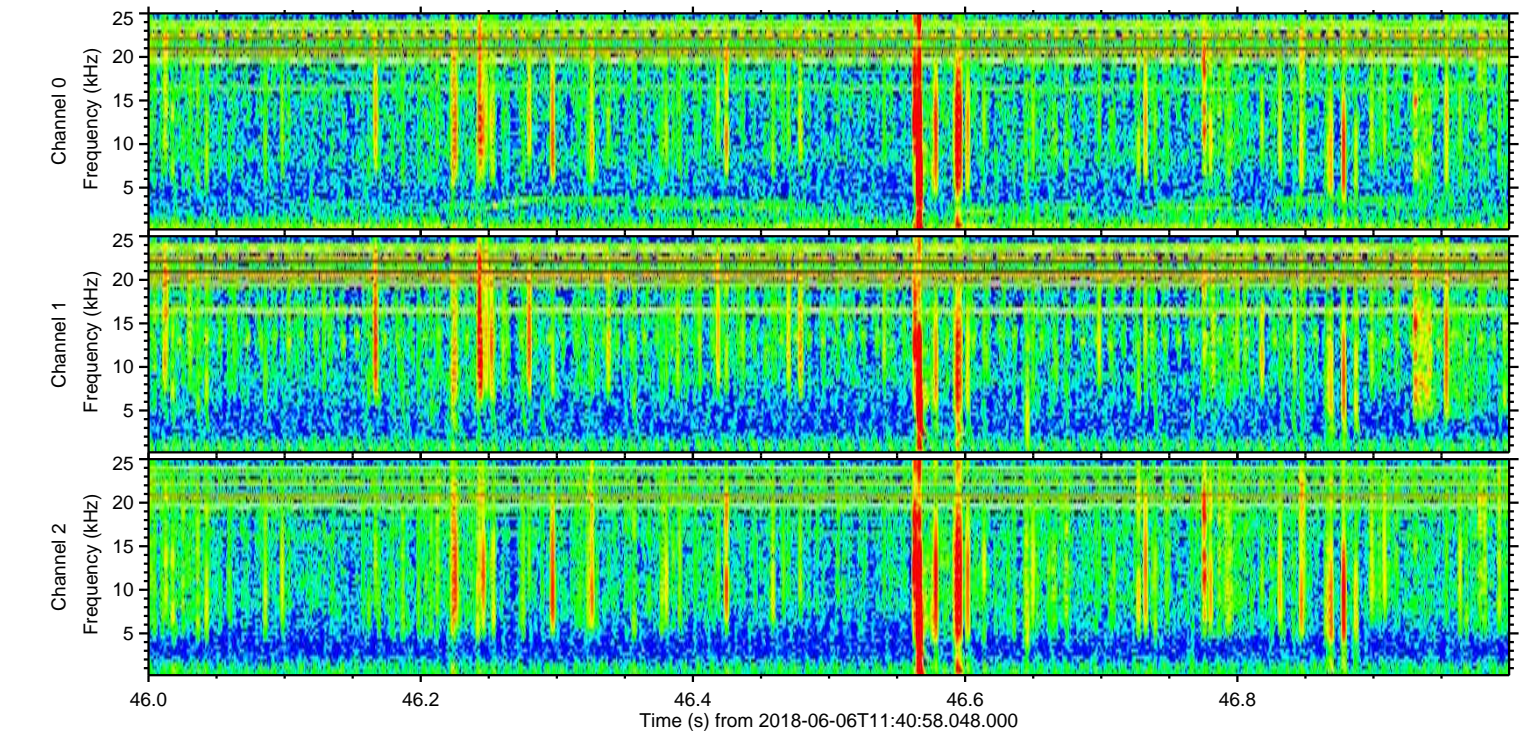
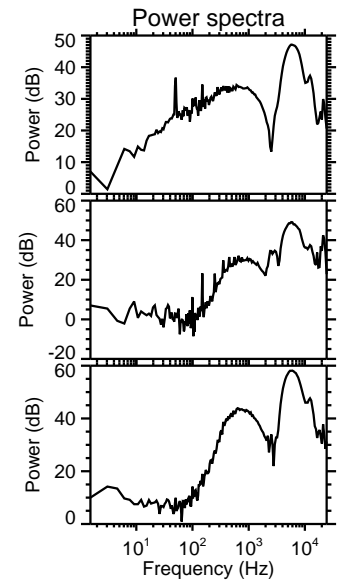
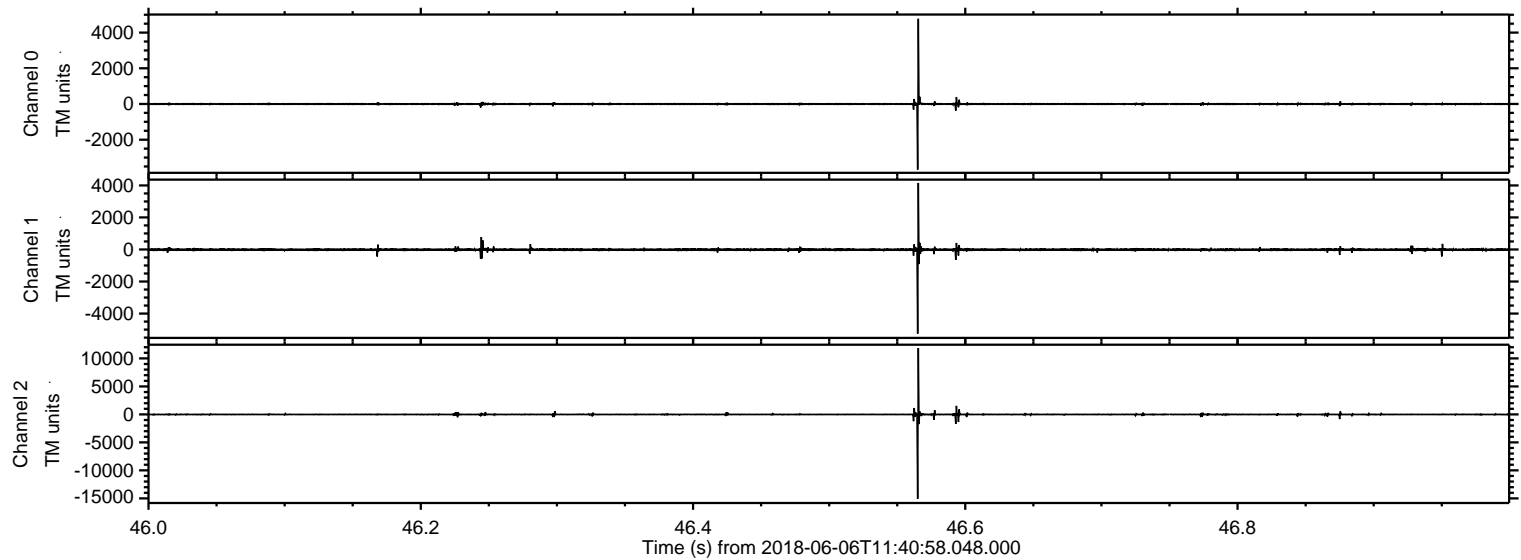

ELMAVAN 3D WAVEFORMS (Measured data sampled at 50 kHz) 51000 packets of 144 samples from 2018-06-06T11:40:58.048.000. Part 141/147

Processed Wed Jun 6 13:48:29 2018 by ELM ver.2012-10-06 from 001__elm20180606_114057__dat00.bin

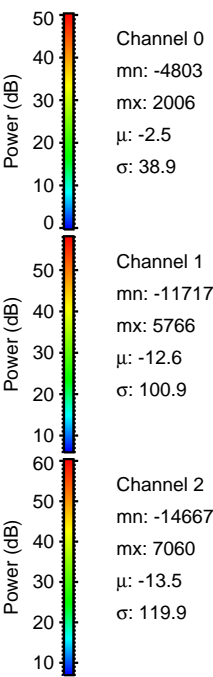
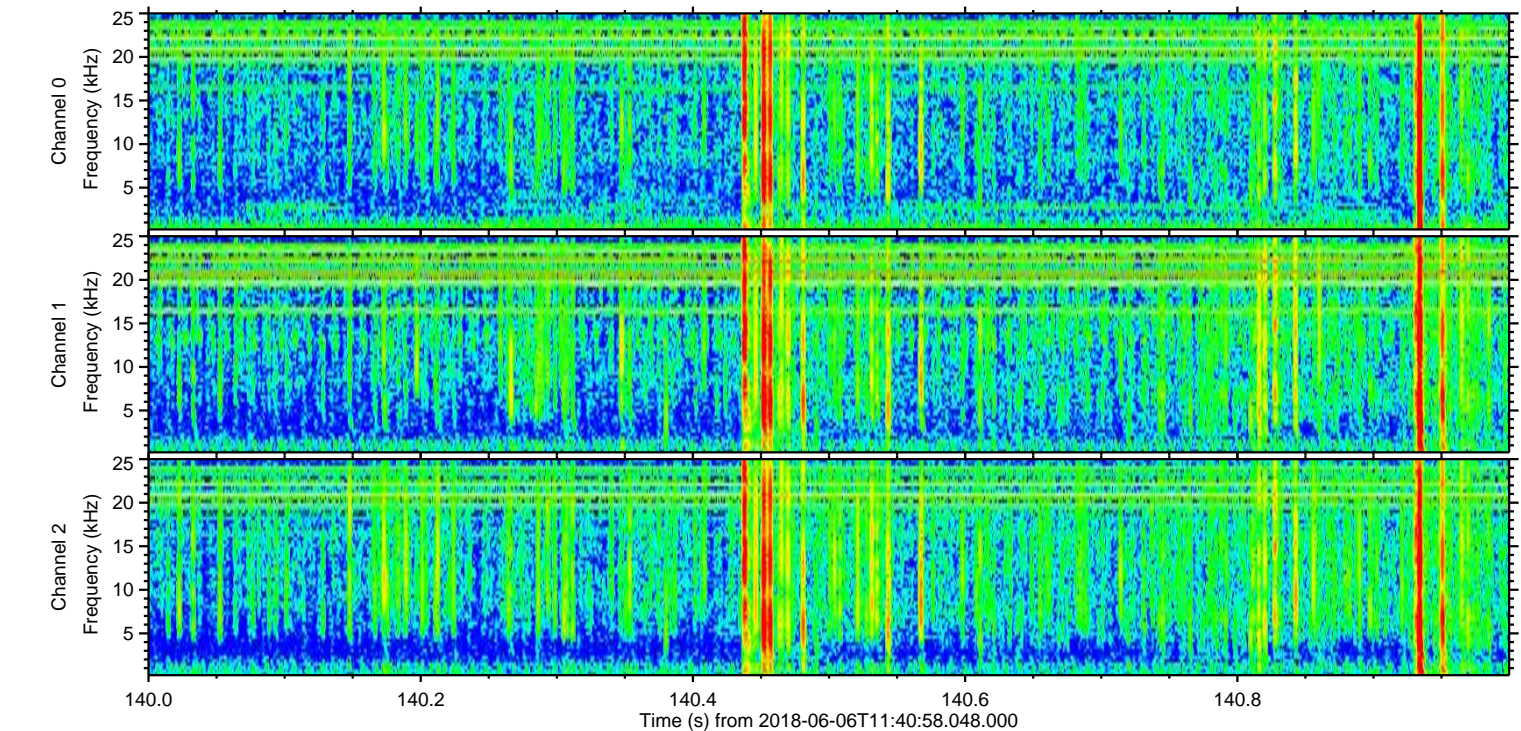
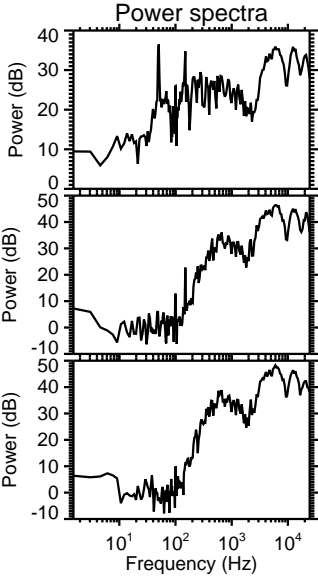
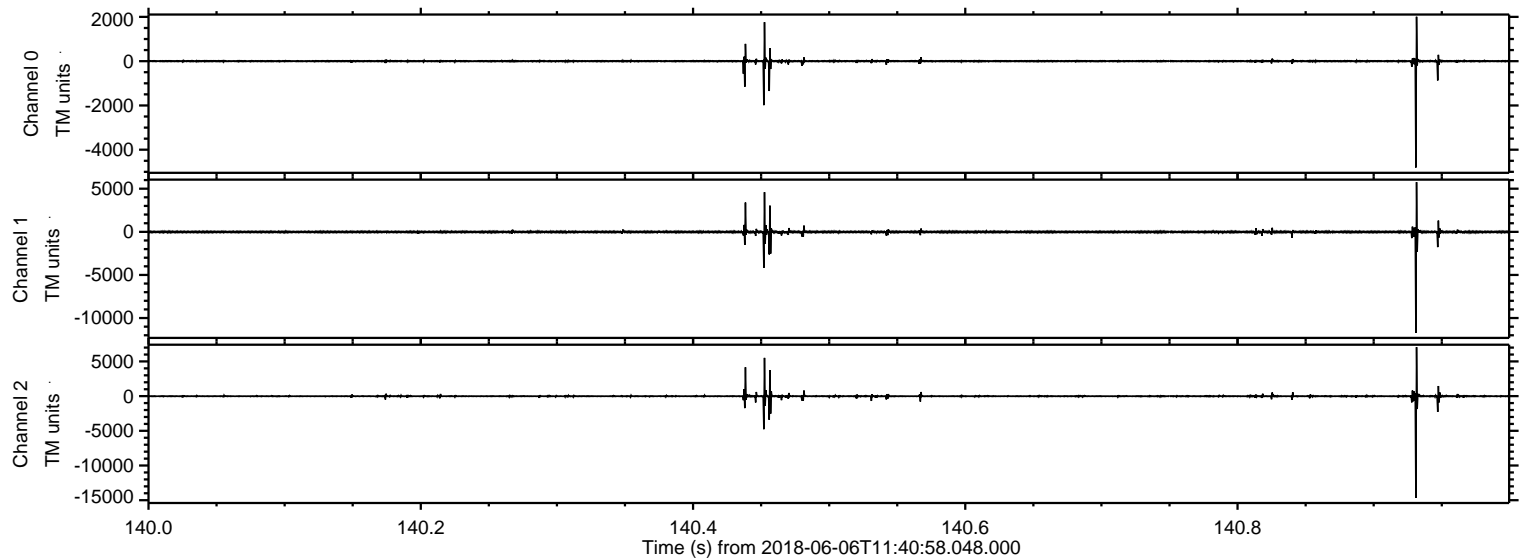

ELMAVAN 3D WAVEFORMS (Measured data sampled at 50 kHz) 51000 packets of 144 samples from 2018-06-06T11:40:58.048.000. Part 104/147

Processed Wed Jun 6 13:48:30 2018 by ELM ver.2012-10-06 from 001__elm20180606_114057__dat00.bin

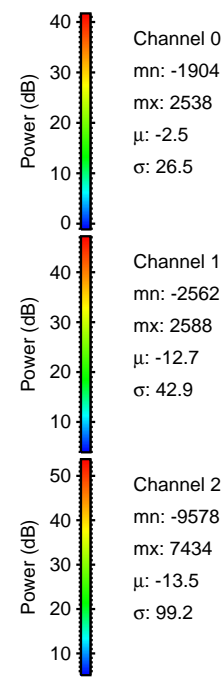
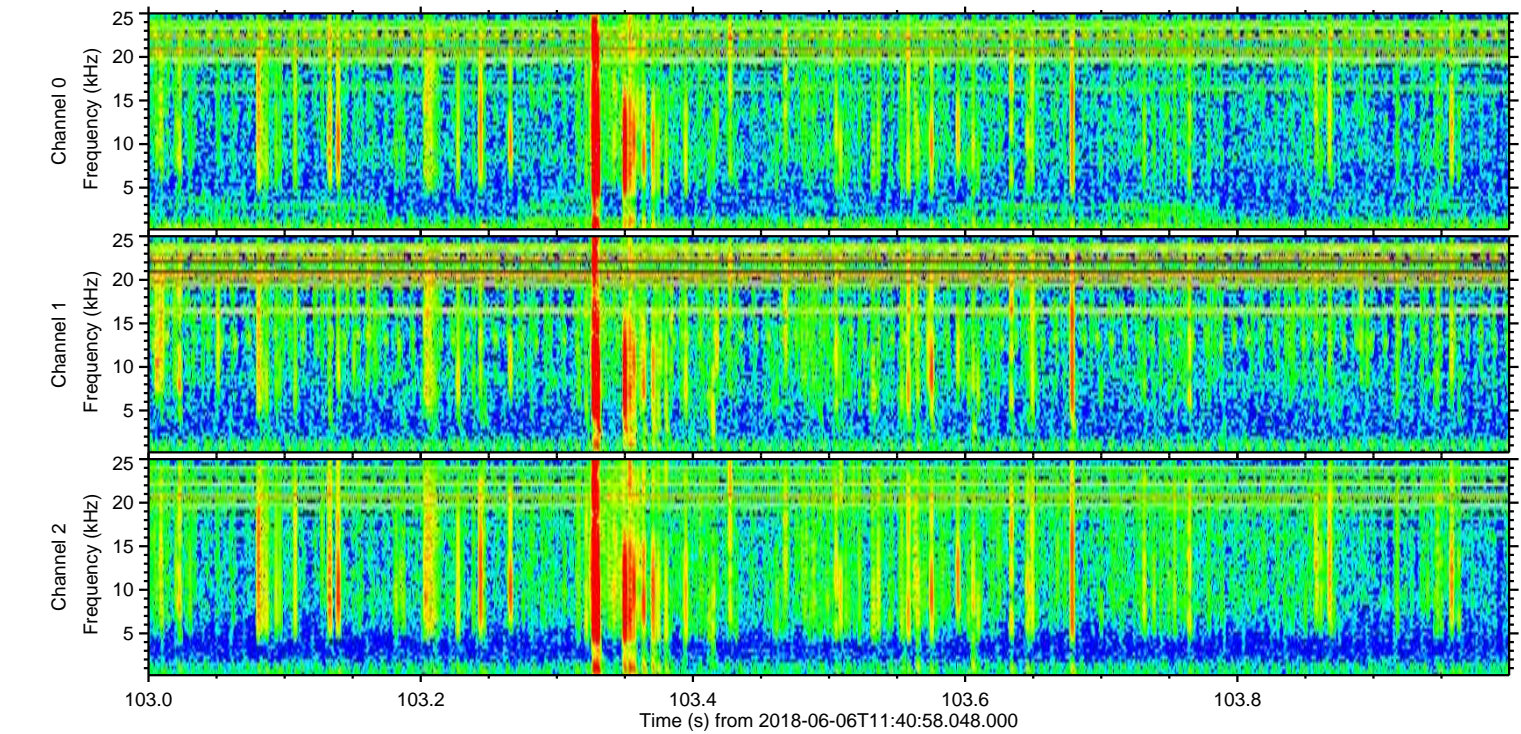
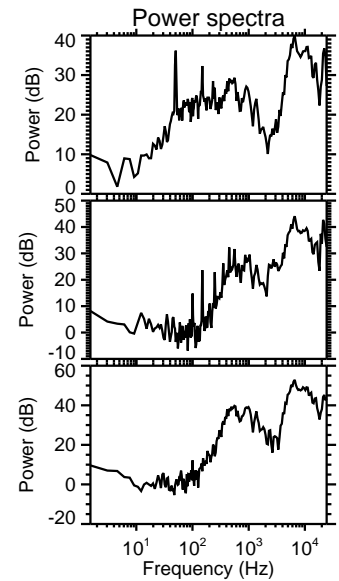
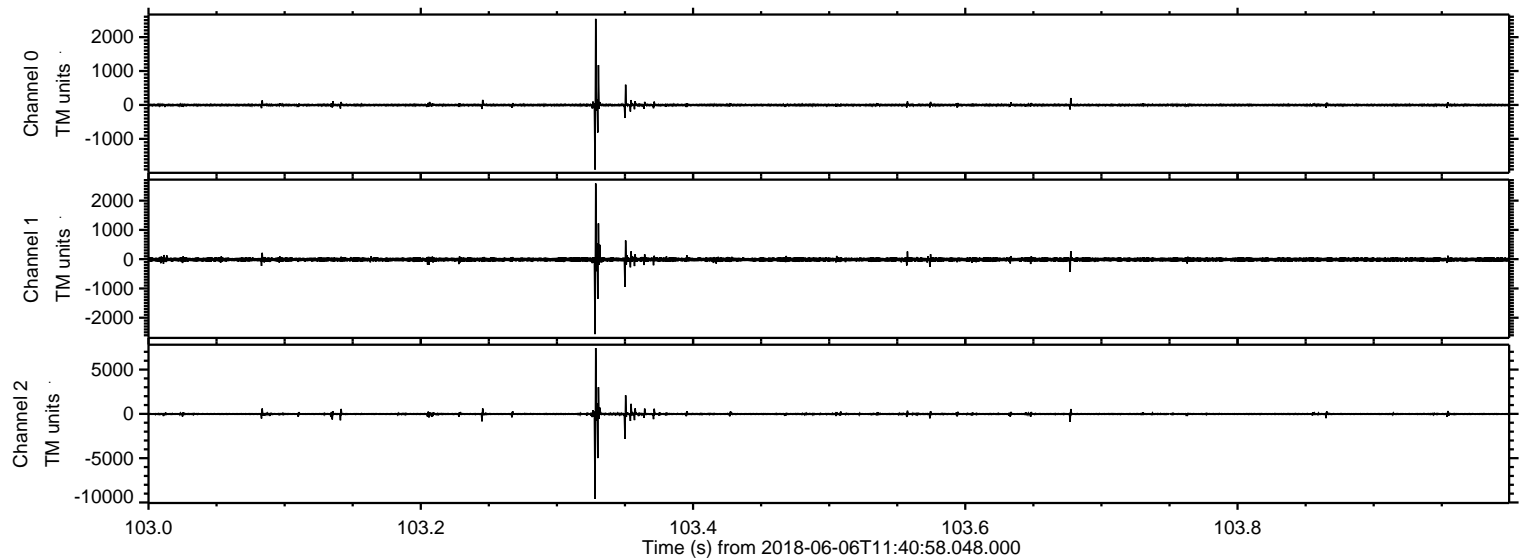

Channel 0
mn: -1904
mx: 2538
 μ : -2.5
 σ : 26.5

Channel 1
mn: -2562
mx: 2588
 μ : -12.7
 σ : 42.9

Channel 2
mn: -9578
mx: 7434
 μ : -13.5
 σ : 99.2

Processed Wed Jun 6 13:48:31 2018 by ELM ver.2012-10-06 from 001__elm20180606_114057__dat00.bin

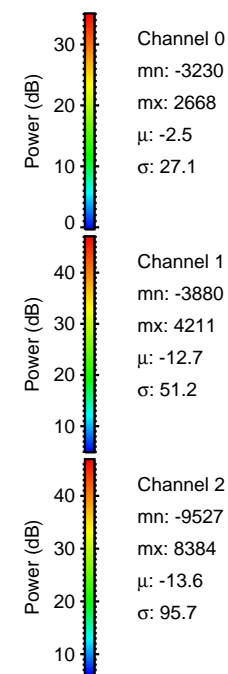
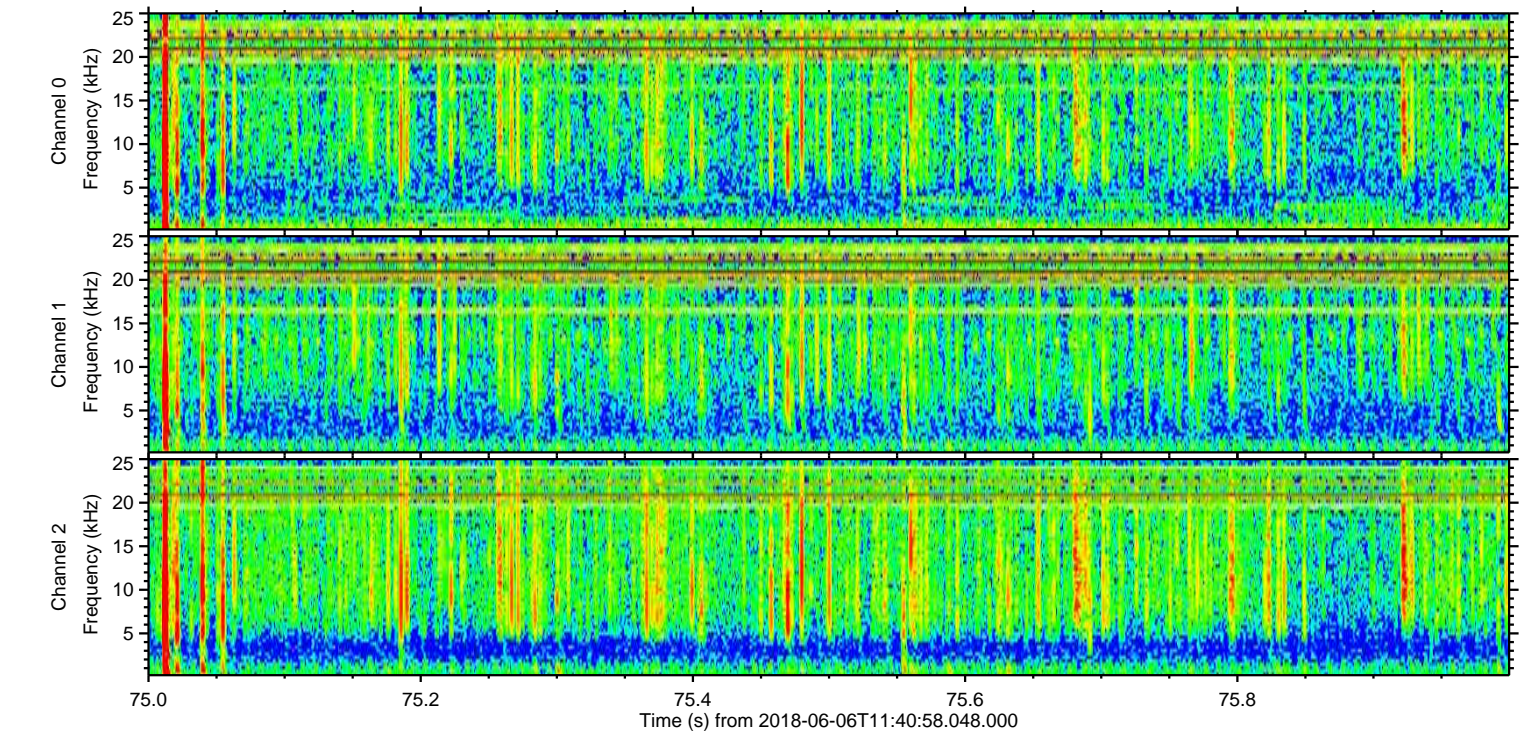
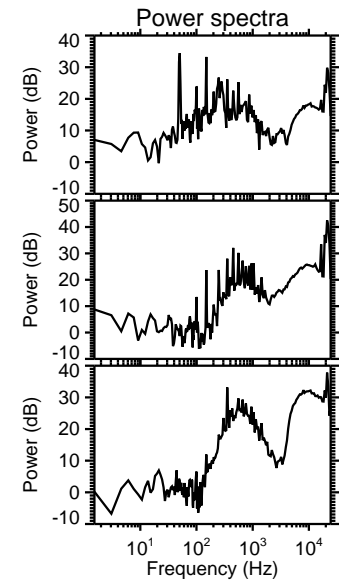
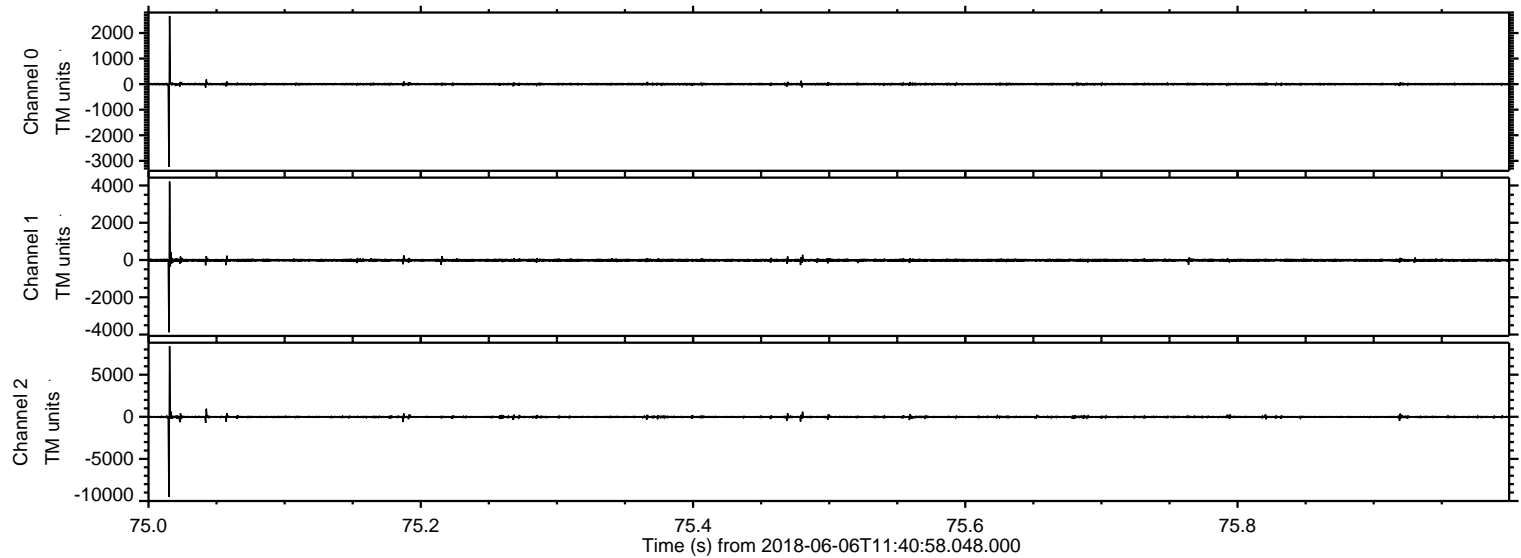

Processed Wed Jun 6 13:48:31 2018 by ELM ver.2012-10-06 from 001__elm20180606_114057__dat00.bin

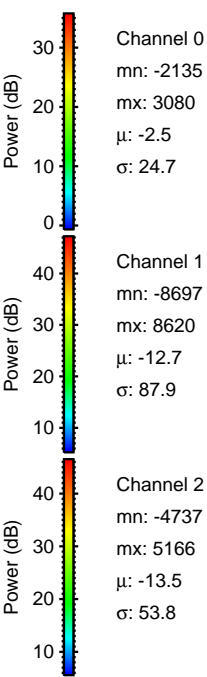
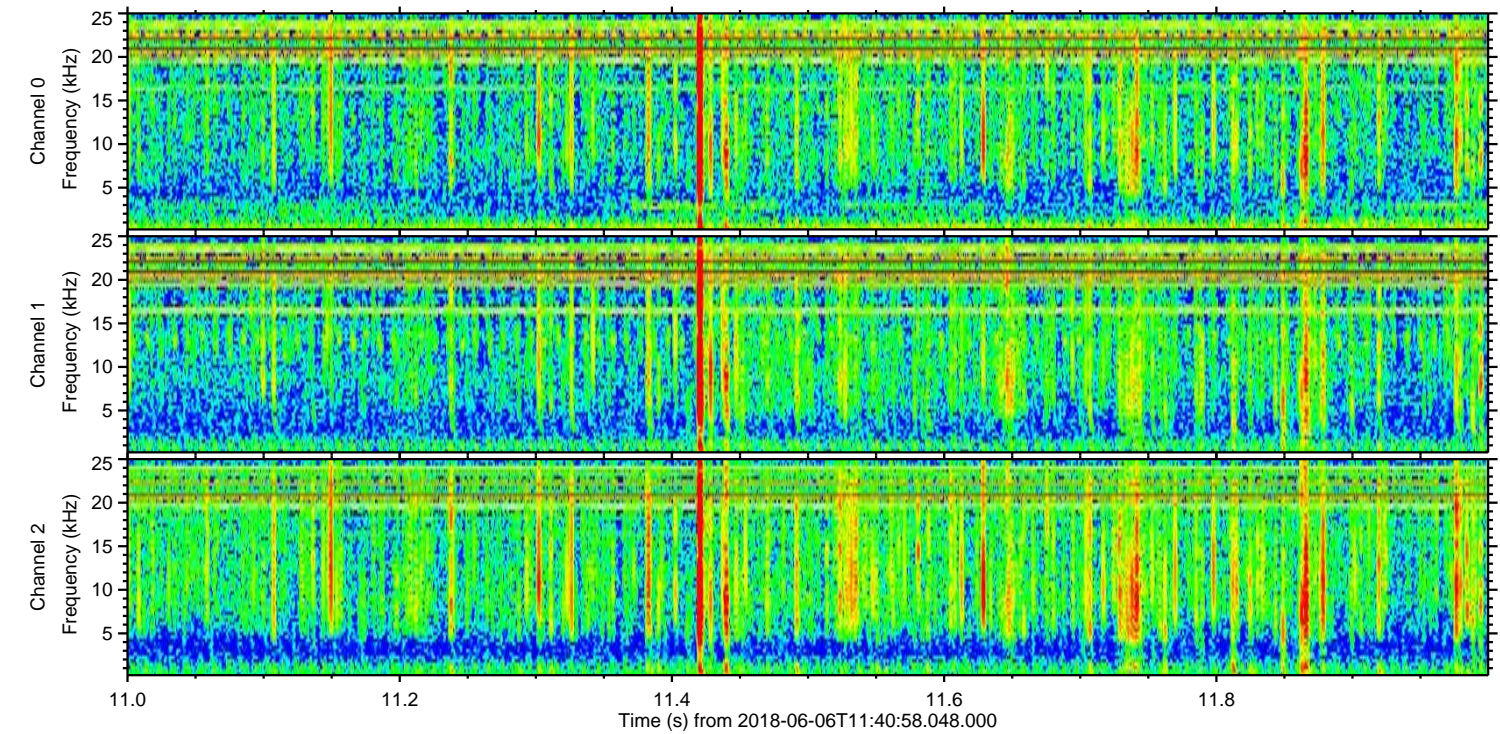
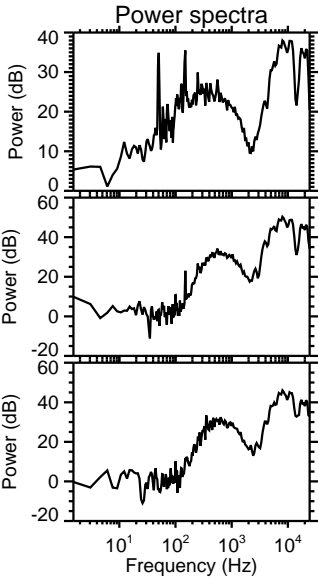
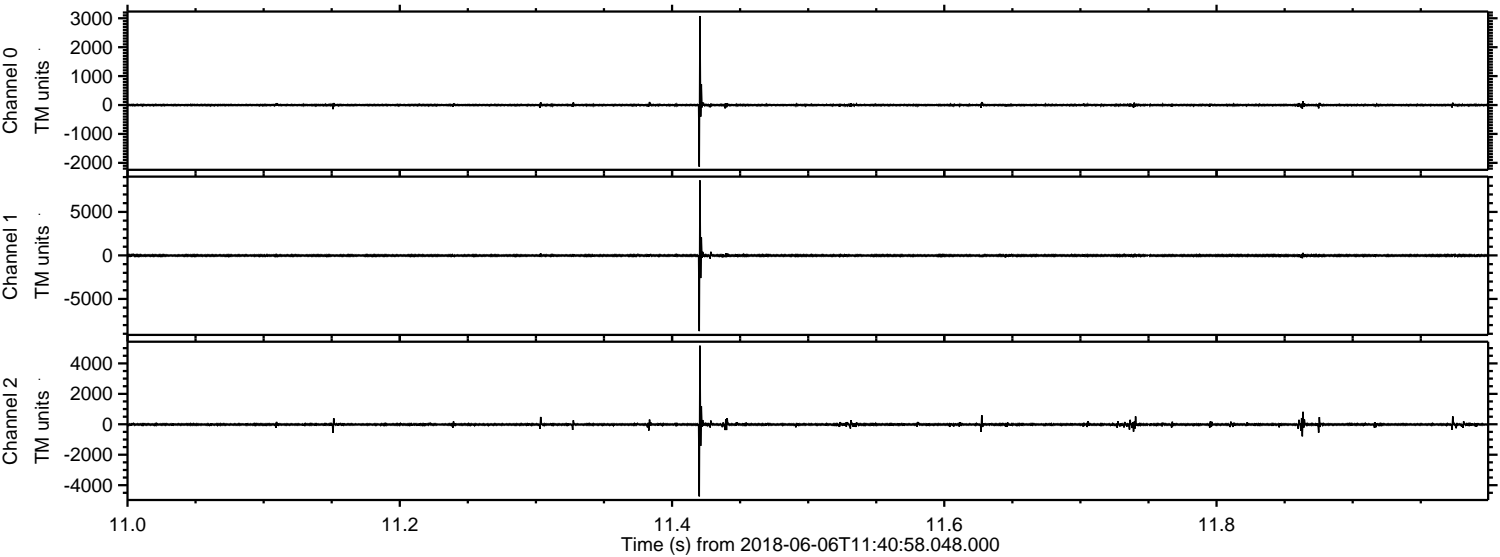

Channel 0
mn: -2135
mx: 3080
 μ : -2.5
 σ : 24.7

Channel 1
mn: -8697
mx: 8620
 μ : -12.7
 σ : 87.9

Channel 2
mn: -4737
mx: 5166
 μ : -13.5
 σ : 53.8

Processed Wed Jun 6 13:48:32 2018 by ELM ver.2012-10-06 from 001__elm20180606_114057__dat00.bin

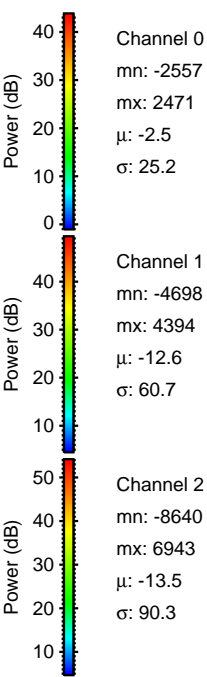
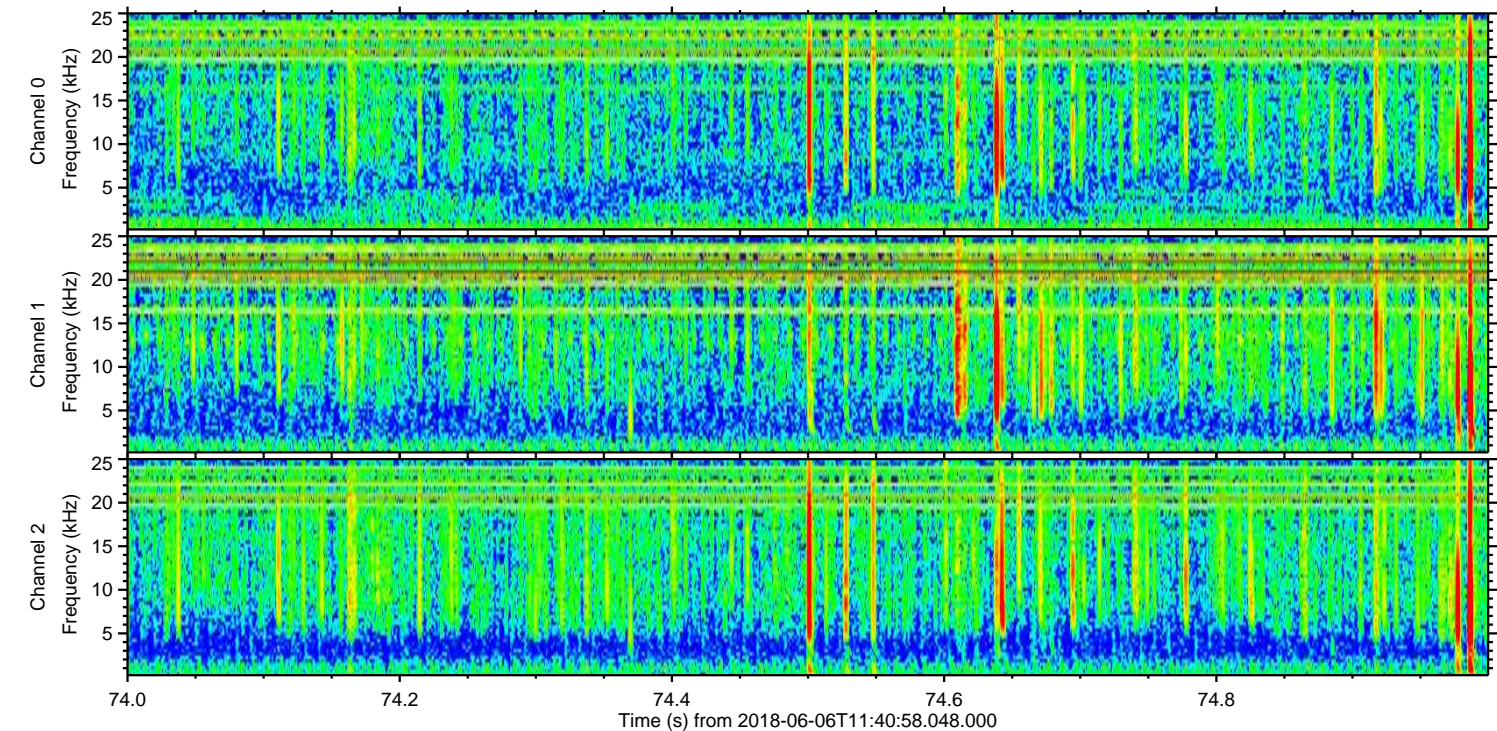
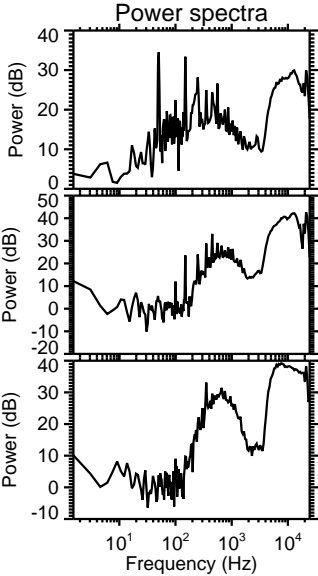
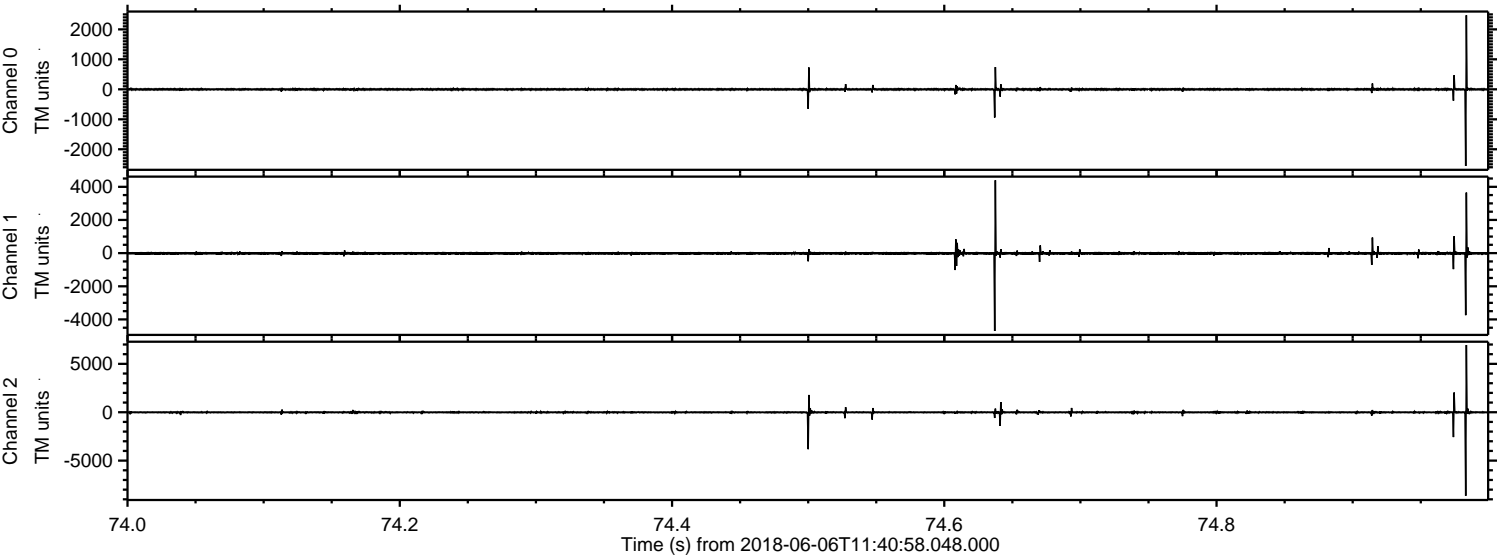

Processed Wed Jun 6 13:48:32 2018 by ELM ver.2012-10-06 from 001__elm20180606_114057__dat00.bin

