

ELMAVAN 3D WAVEFORMS (Measured data sampled at 50 kHz) 51000 packets of 144 samples from 2018-06-05T23:00:27.517.000.

Processed Wed Jun 6 01:08:41 2018 by ELM ver.2012-10-06 from 001__elm20180605_230026__dat00.bin

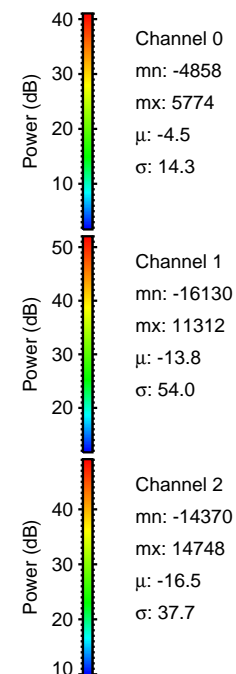

Processed Wed Jun 6 01:08:47 2018 by ELM ver.2012-10-06 from 001__elm20180605_230026__dat00.bin

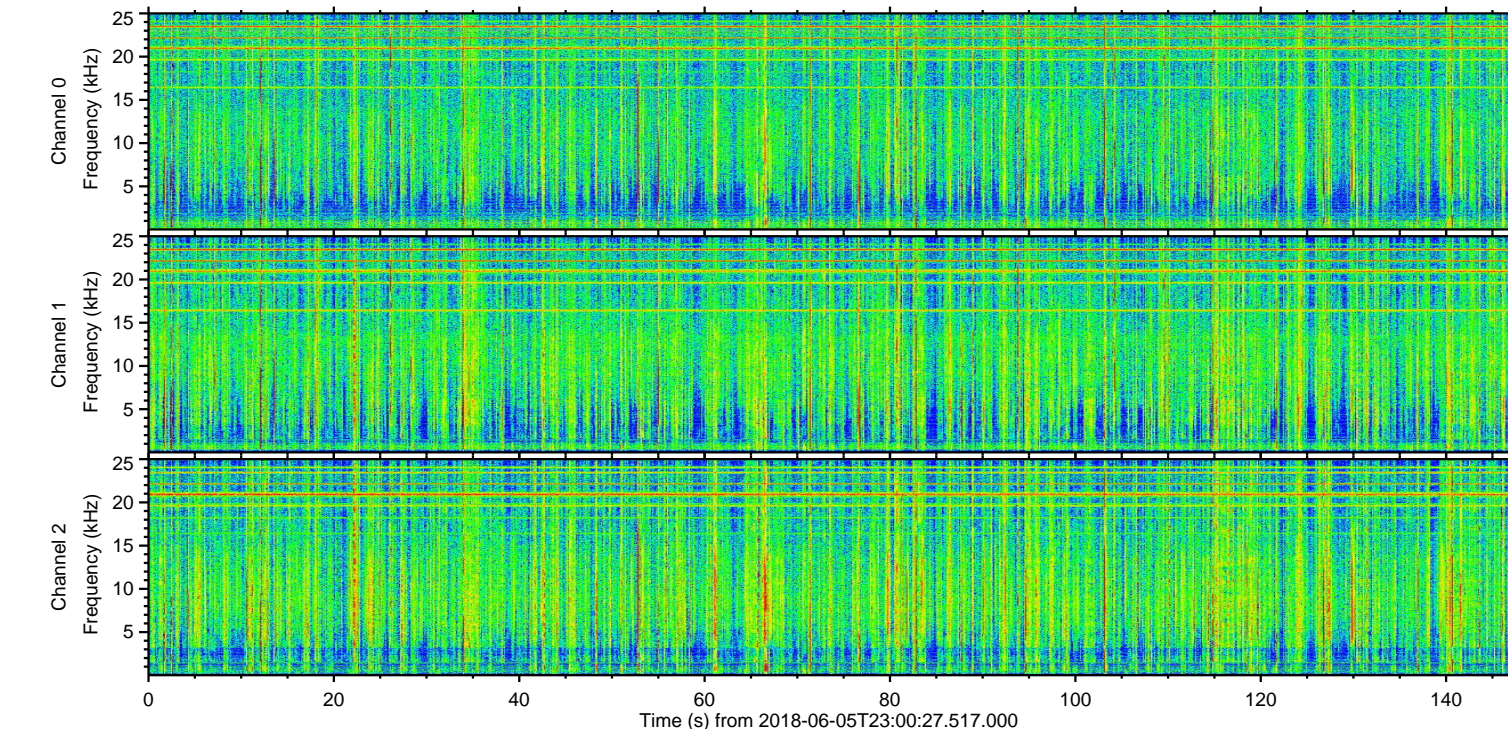
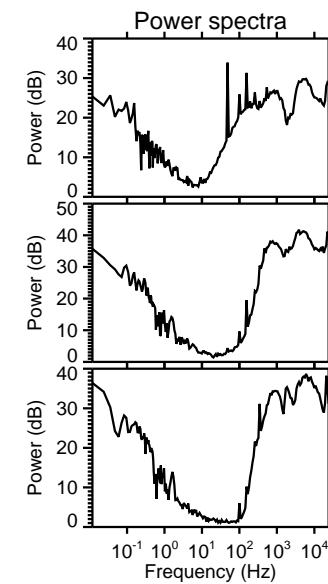
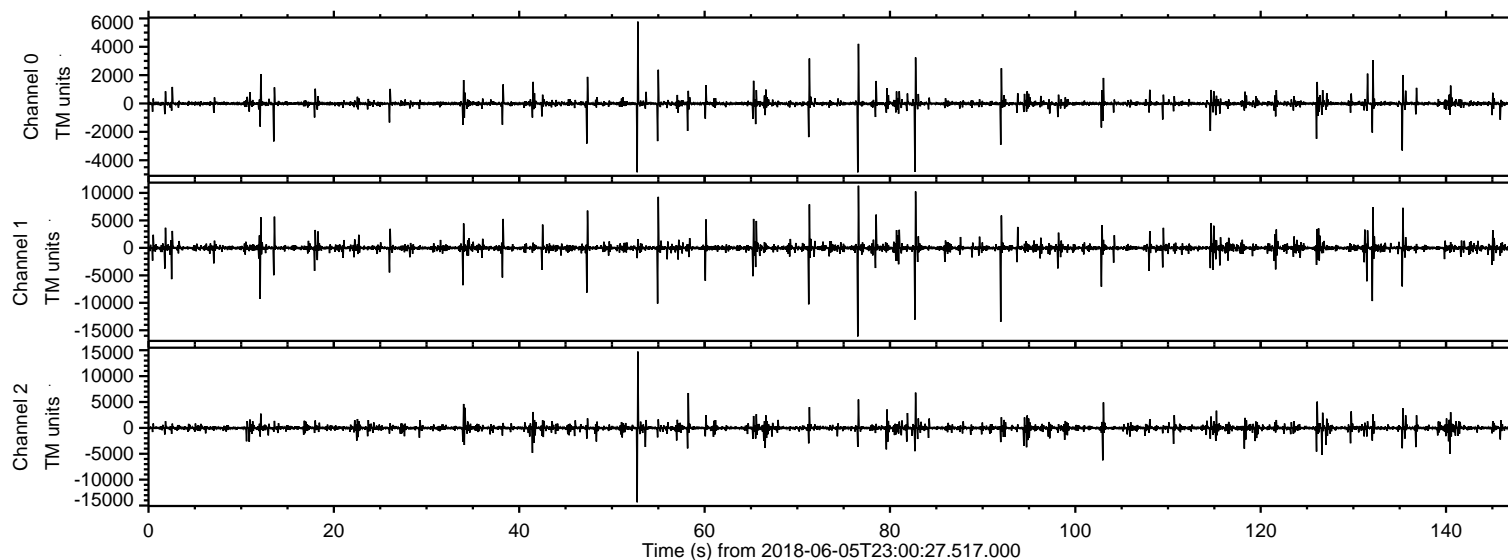
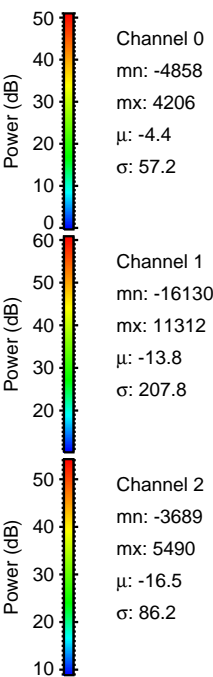
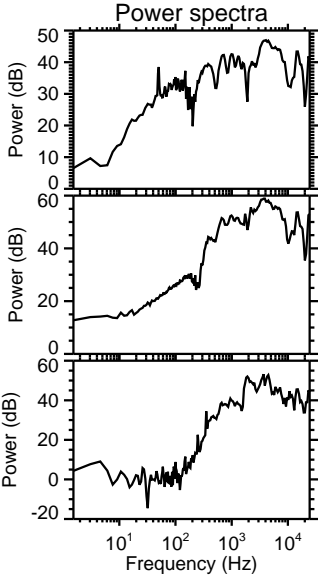
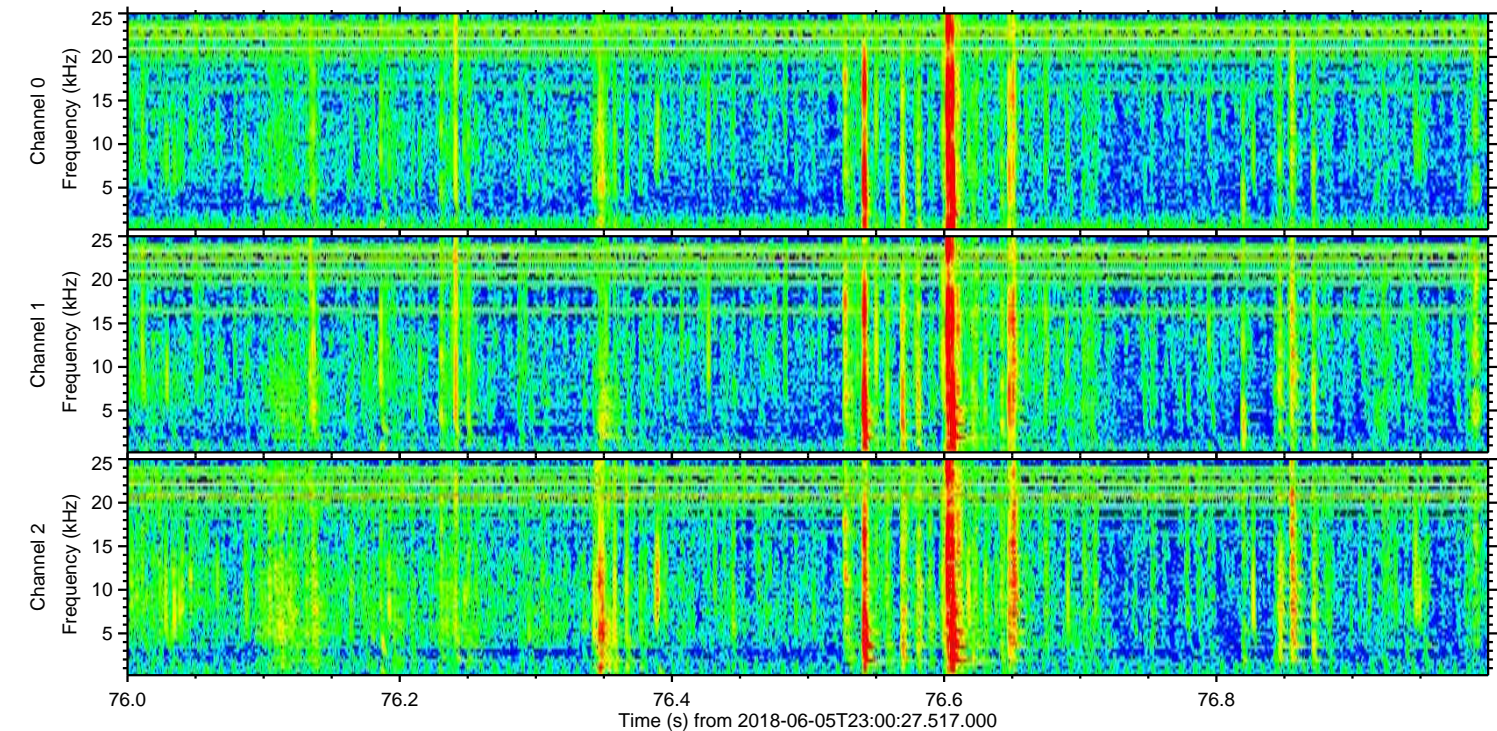
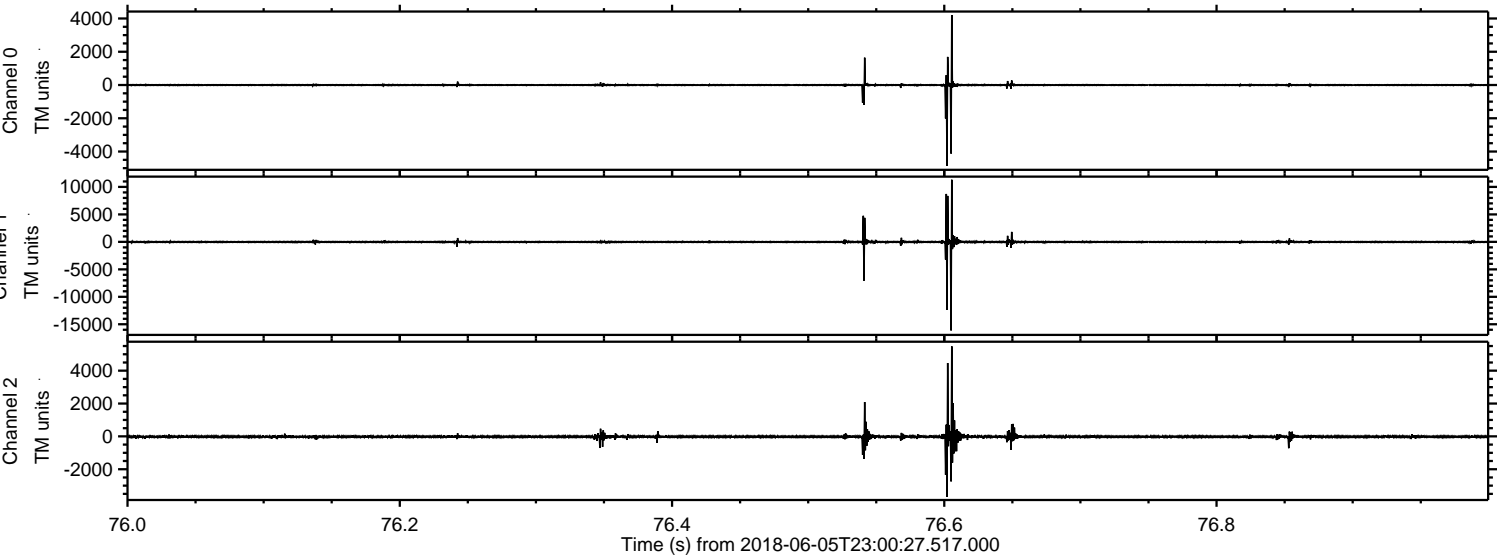

ELMAVAN 3D WAVEFORMS (Measured data sampled at 50 kHz) 51000 packets of 144 samples from 2018-06-05T23:00:27.517.000. Part 53/147

Processed Wed Jun 6 01:08:48 2018 by ELM ver.2012-10-06 from 001__elm20180605_230026__dat00.bin

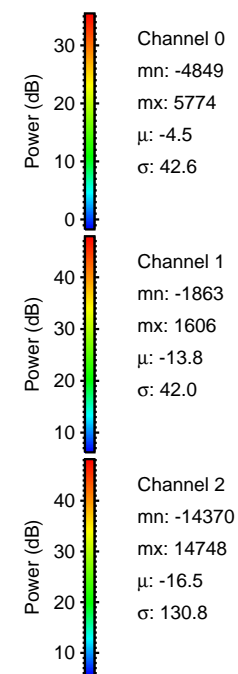
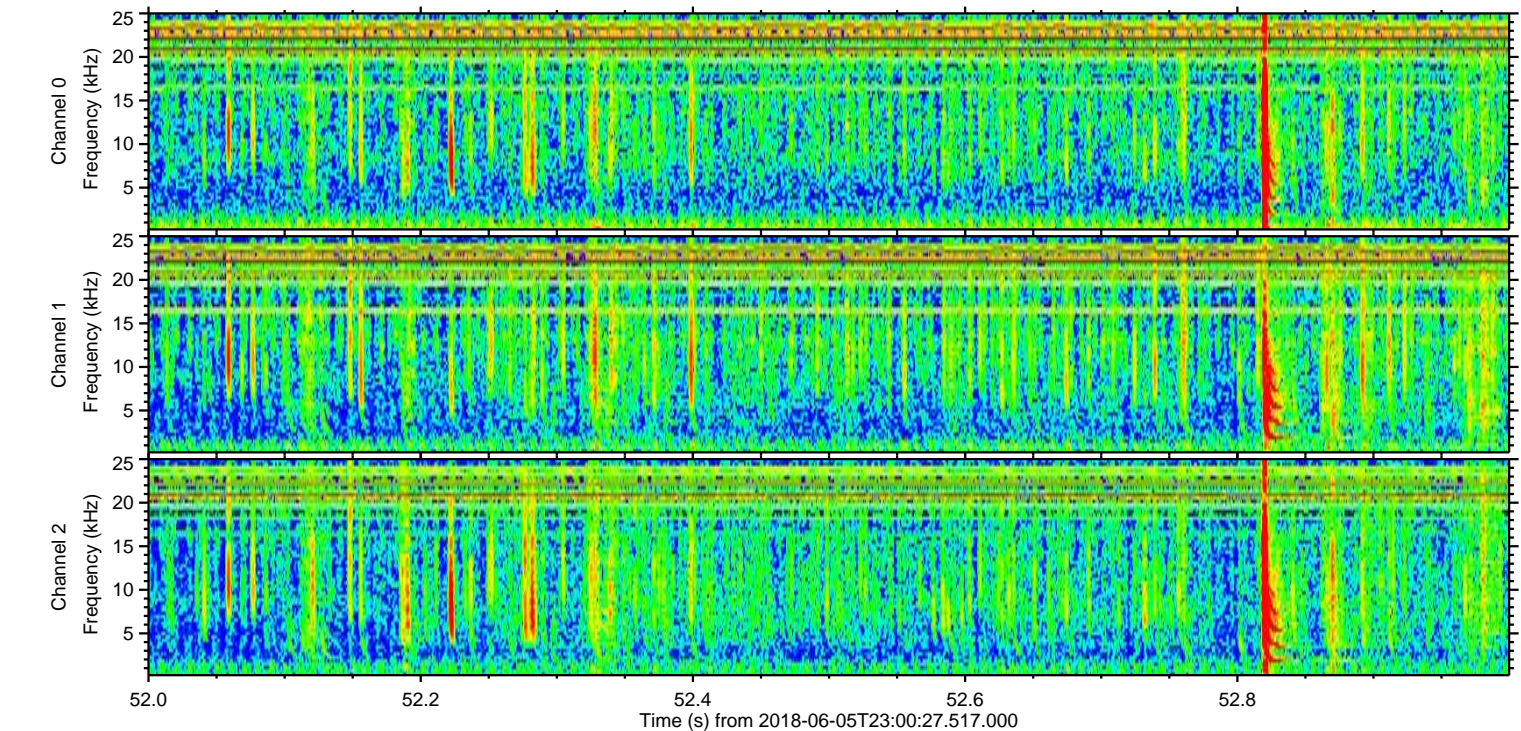
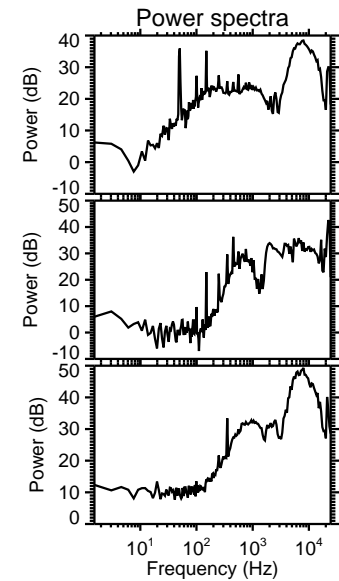
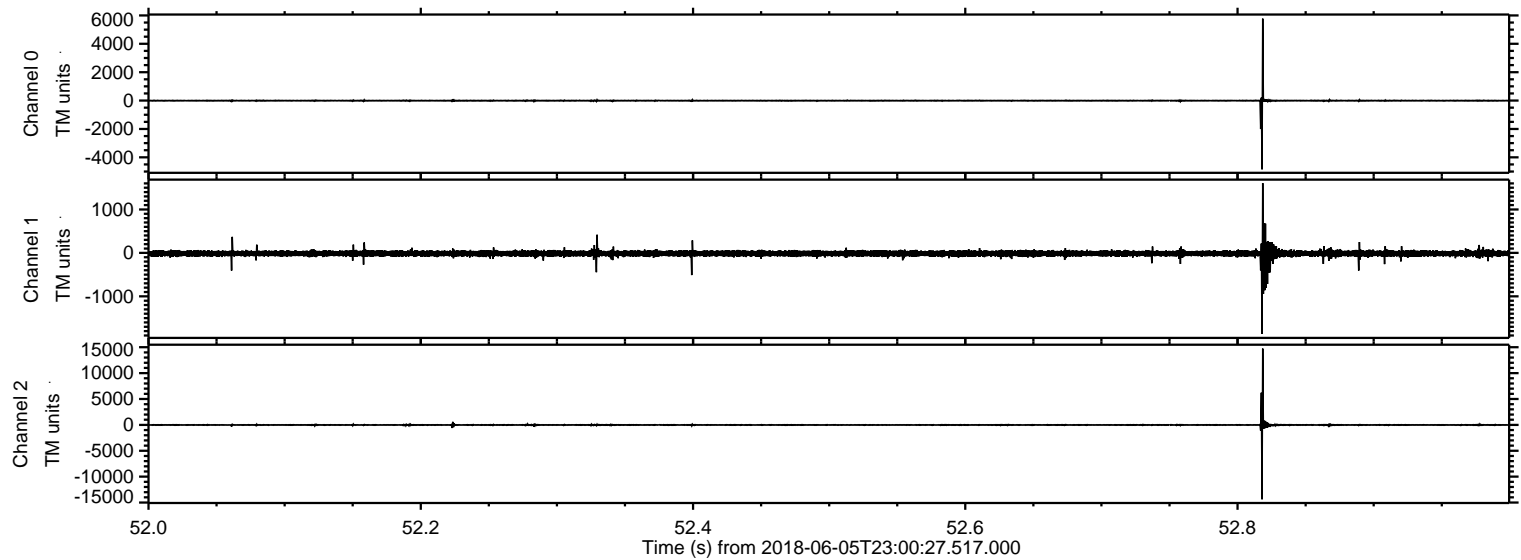

Processed Wed Jun 6 01:08:48 2018 by ELM ver.2012-10-06 from 001__elm20180605_230026__dat00.bin

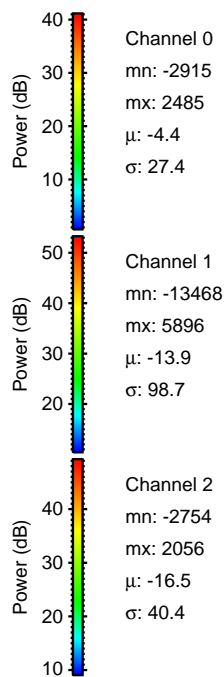
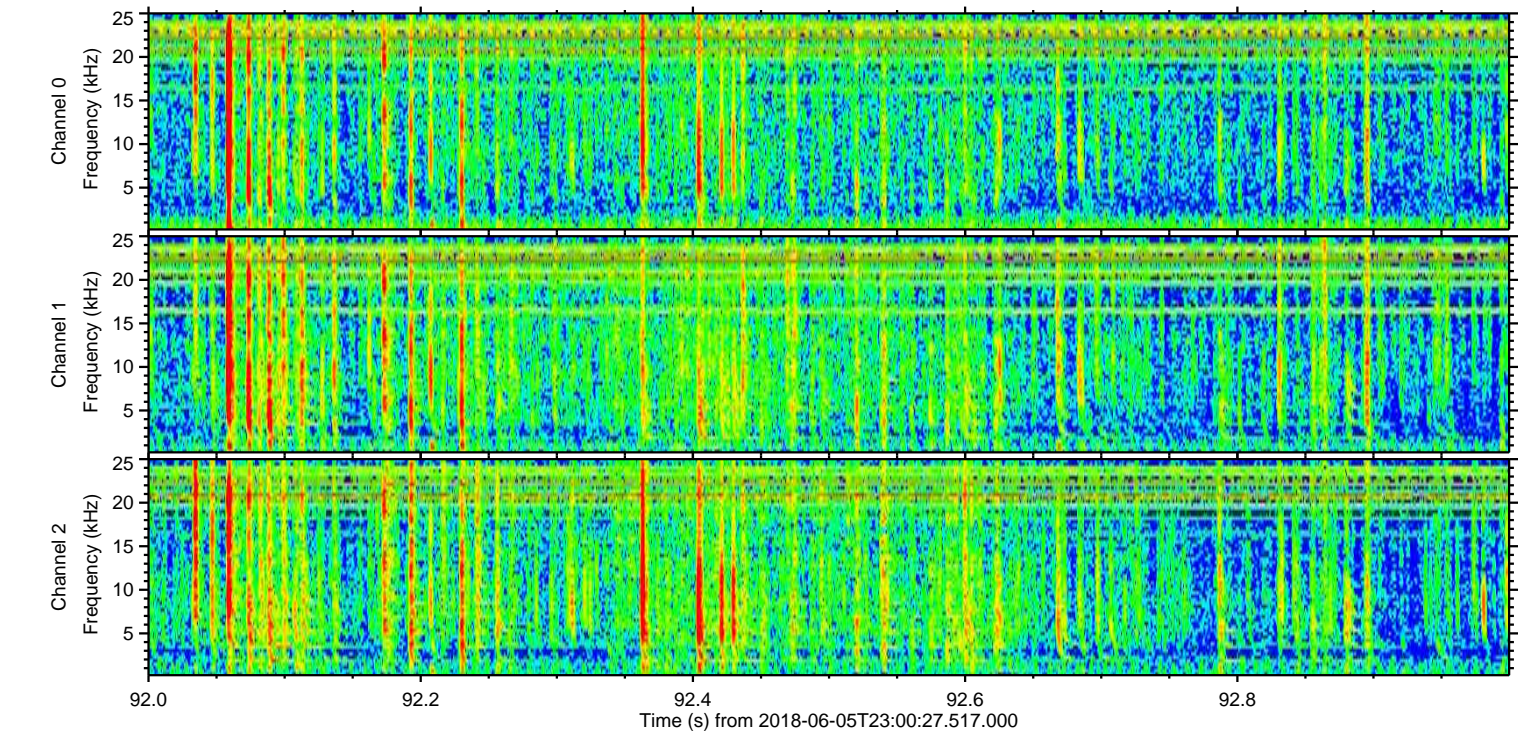
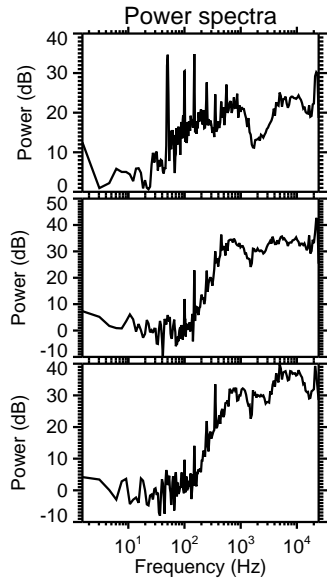
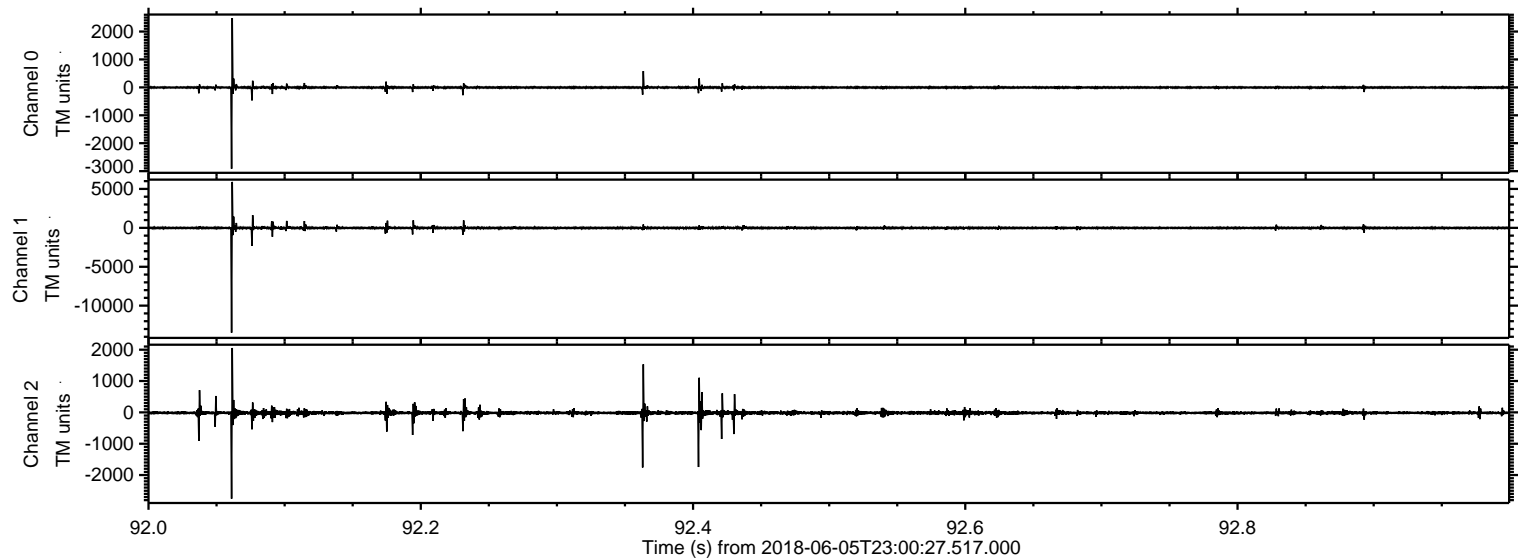

Processed Wed Jun 6 01:08:49 2018 by ELM ver.2012-10-06 from 001__elm20180605_230026__dat00.bin

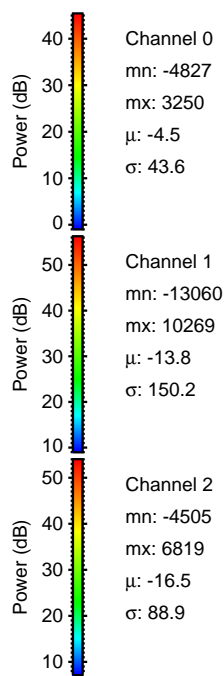
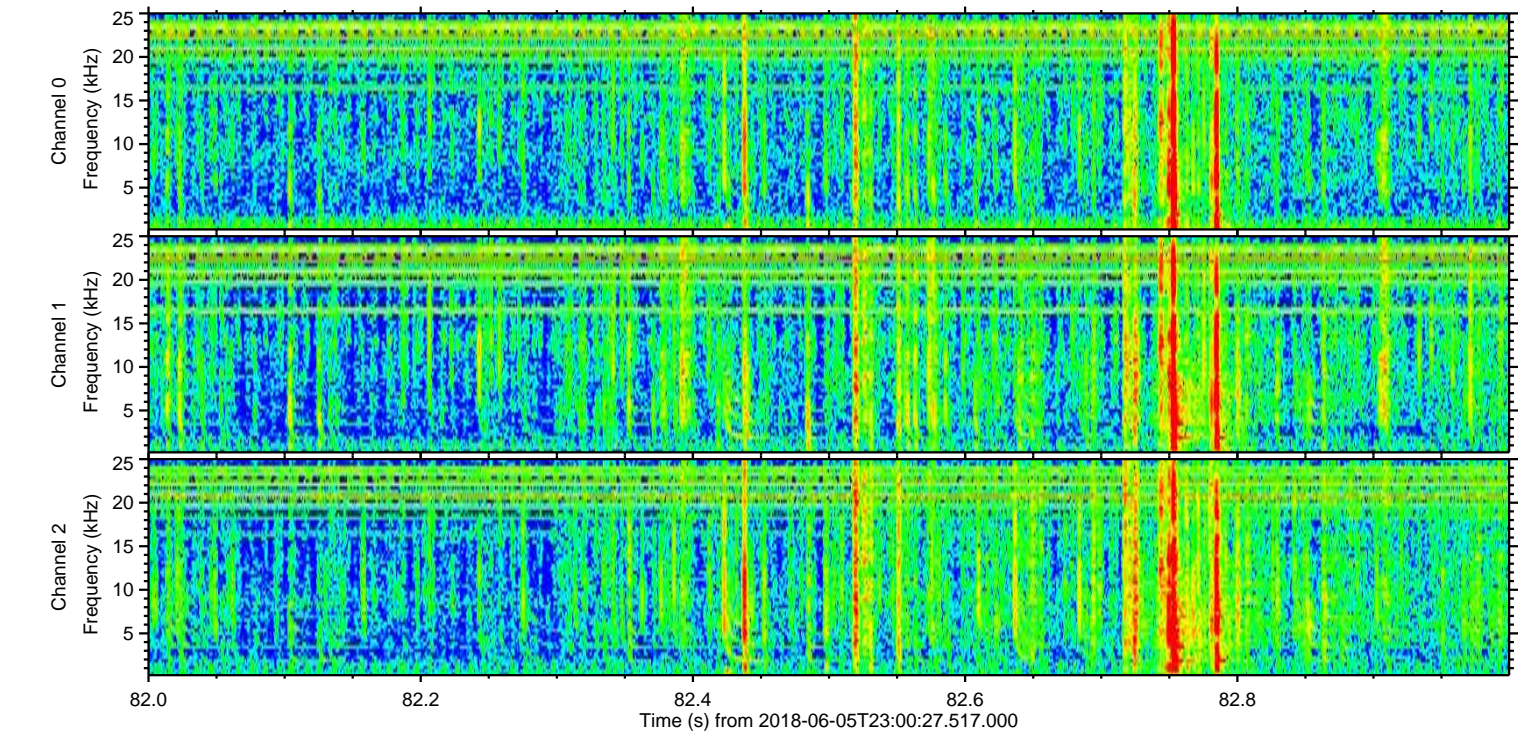
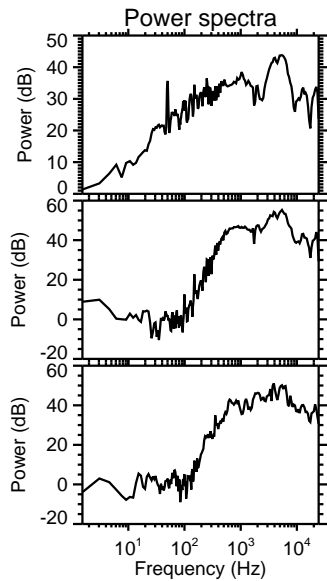
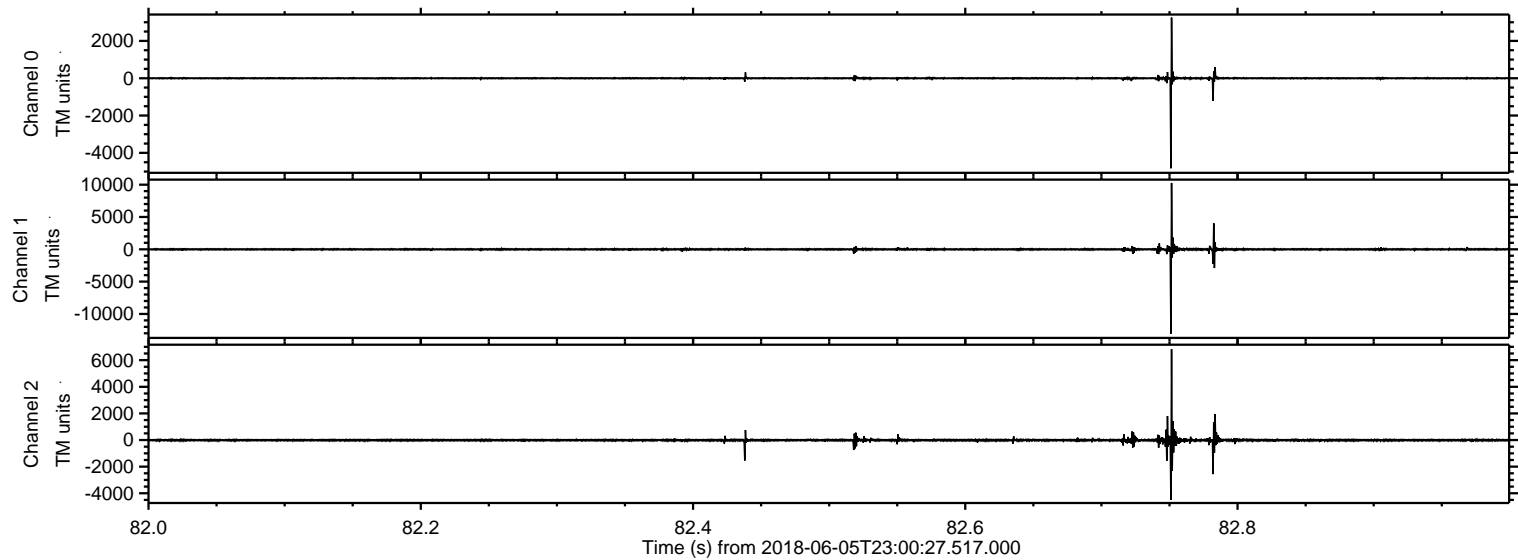

Processed Wed Jun 6 01:08:49 2018 by ELM ver.2012-10-06 from 001__elm20180605_230026__dat00.bin

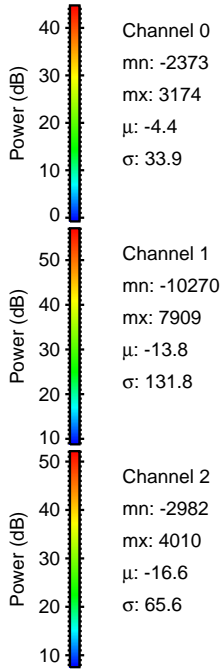
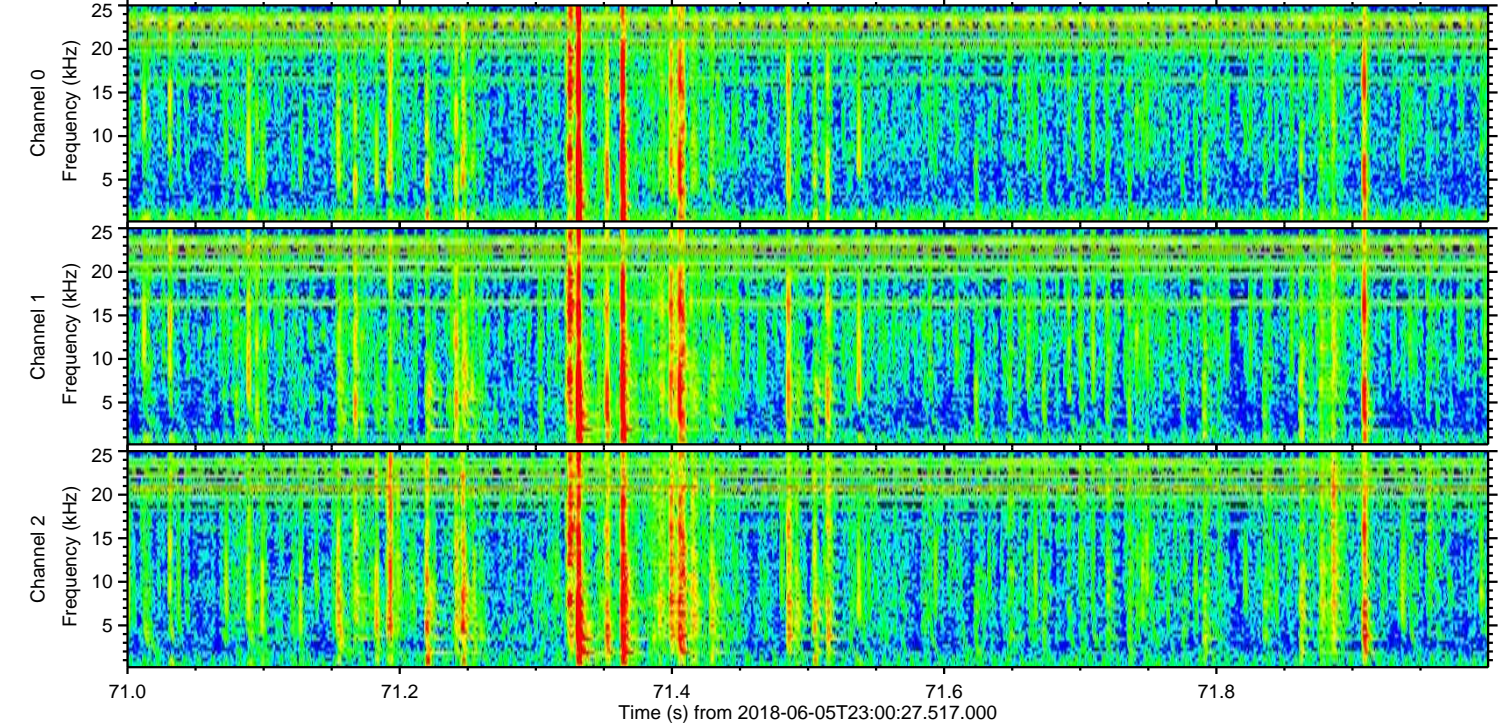
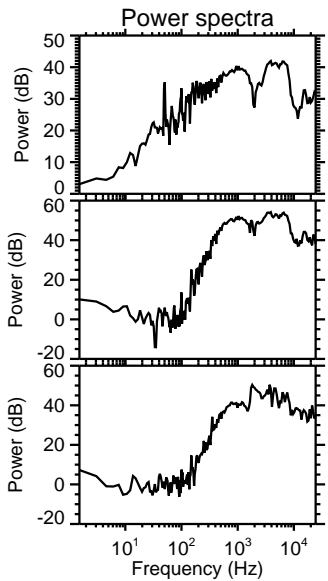
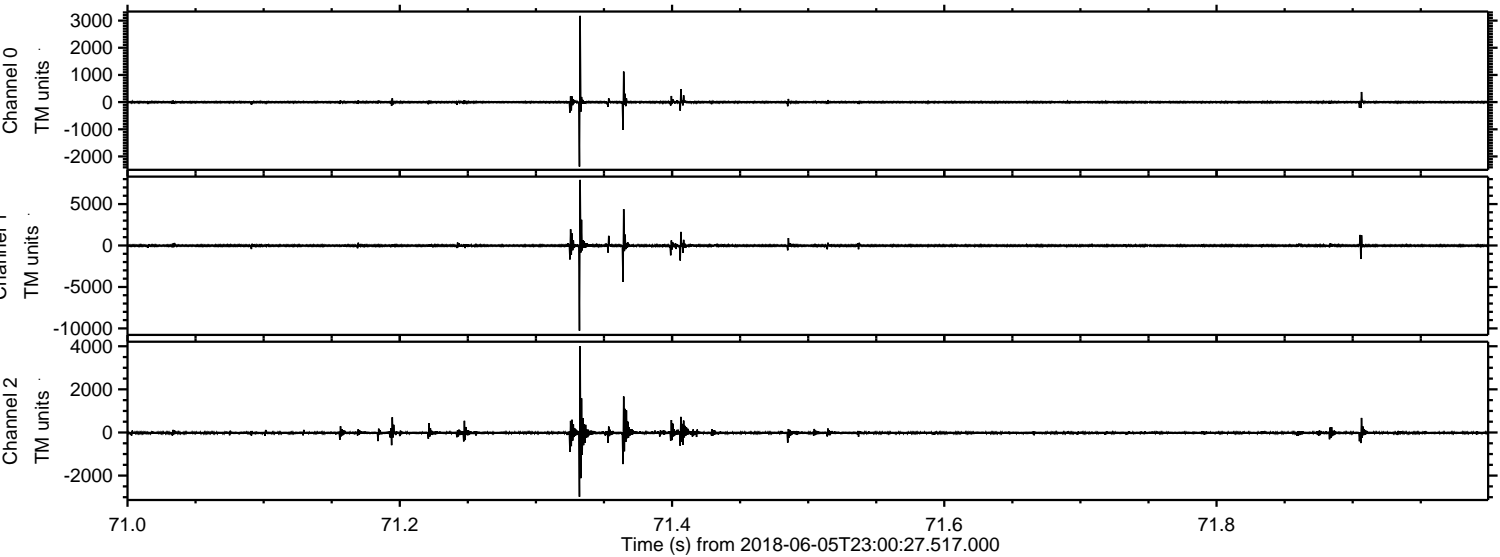

Processed Wed Jun 6 01:08:50 2018 by ELM ver.2012-10-06 from 001__elm20180605_230026__dat00.bin

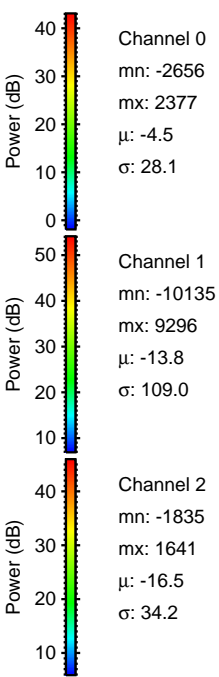
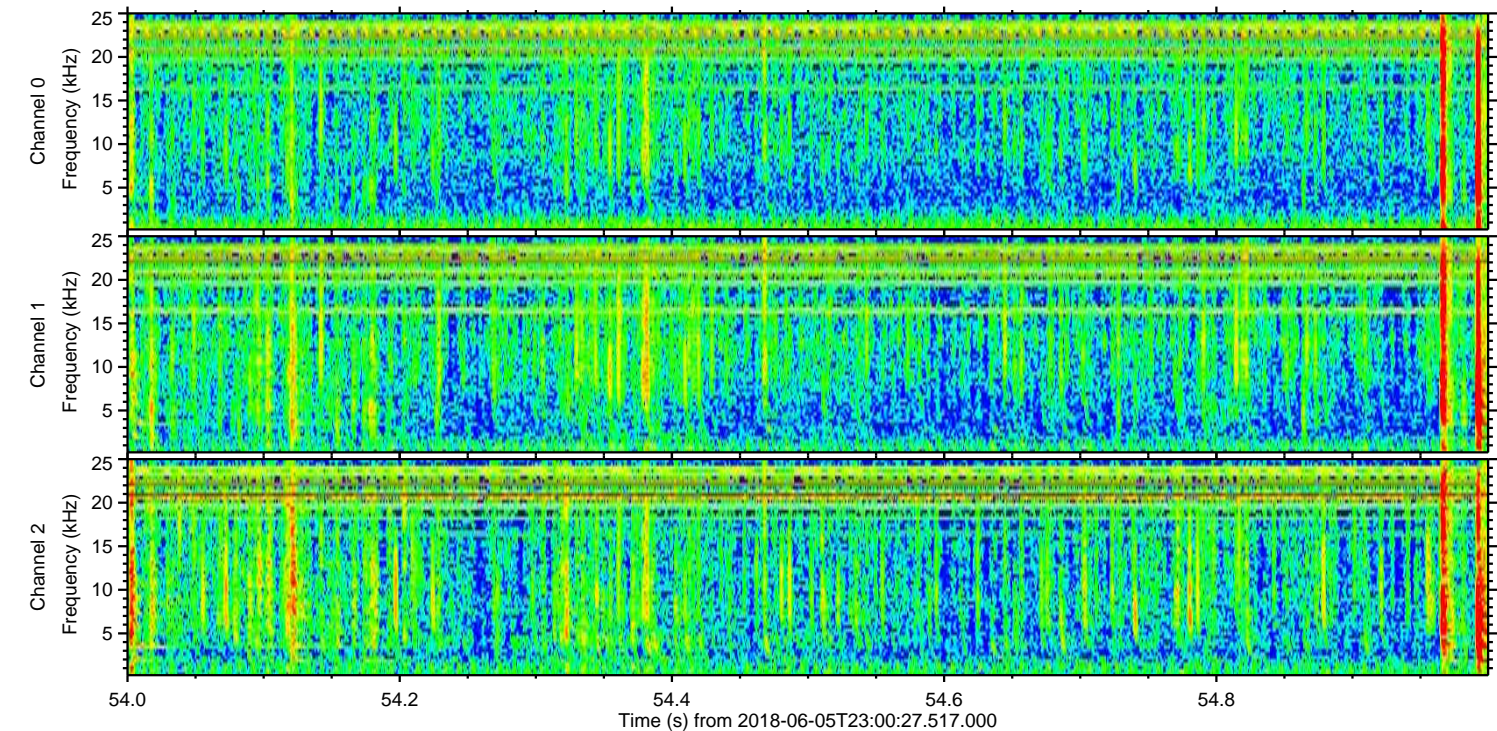
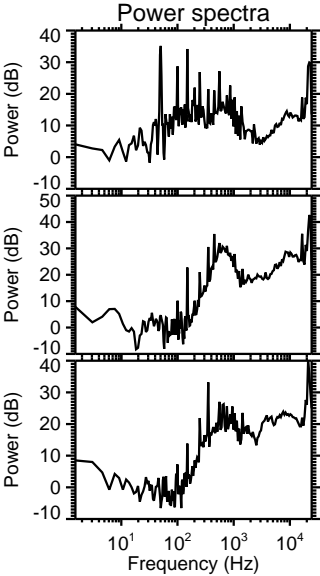
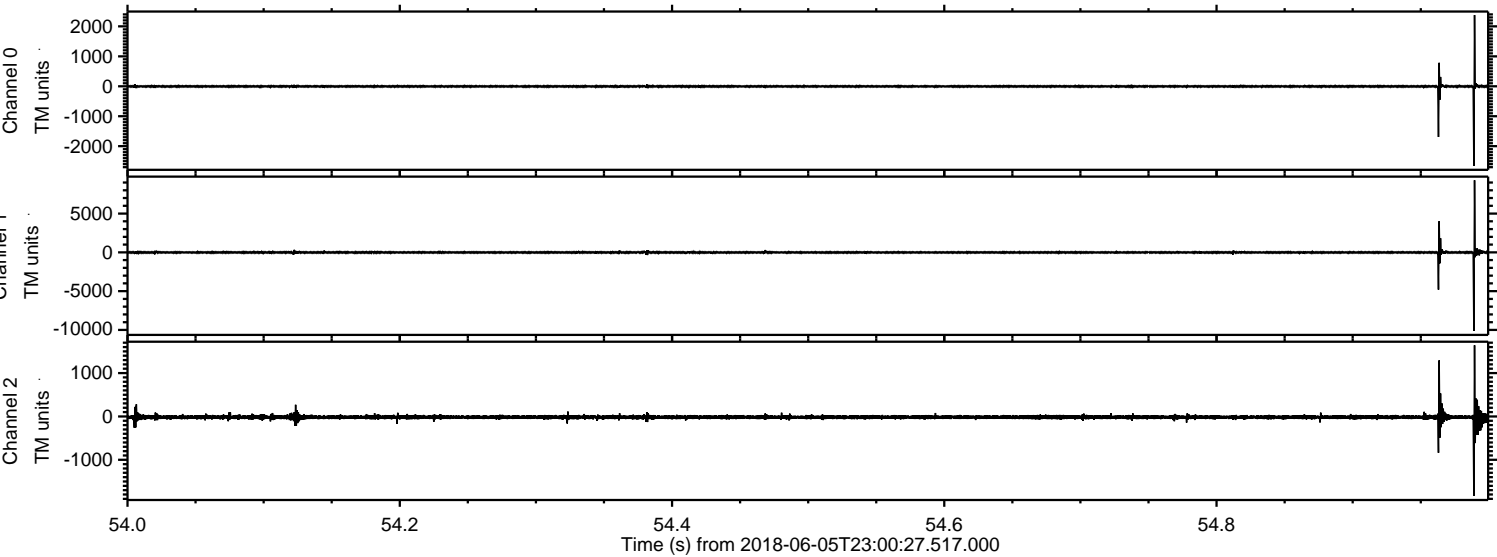

ELMAVAN 3D WAVEFORMS (Measured data sampled at 50 kHz) 51000 packets of 144 samples from 2018-06-05T23:00:27.517.000. Part 133/147

Processed Wed Jun 6 01:08:51 2018 by ELM ver.2012-10-06 from 001__elm20180605_230026__dat00.bin

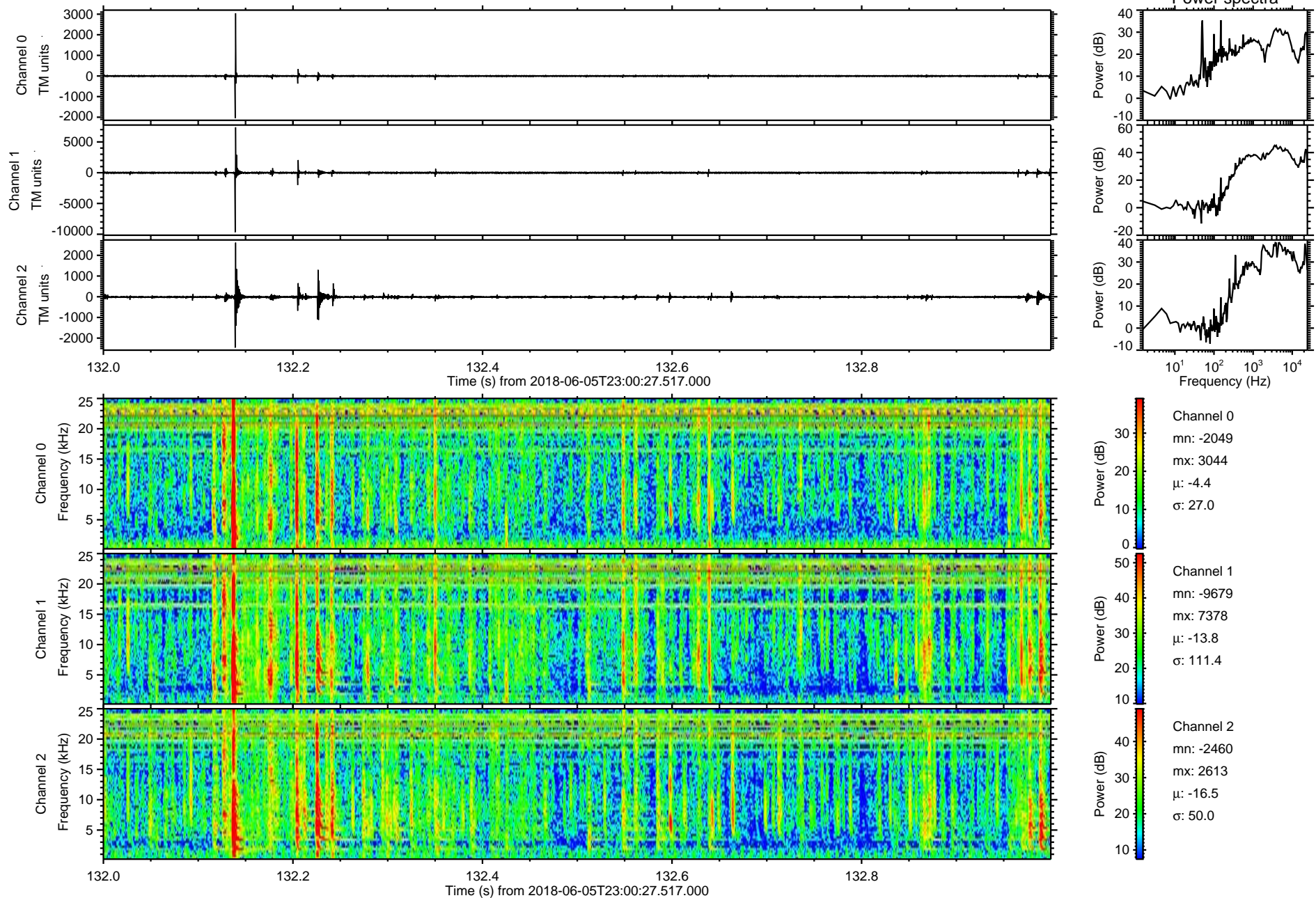

Processed Wed Jun 6 01:08:51 2018 by ELM ver.2012-10-06 from 001__elm20180605_230026__dat00.bin

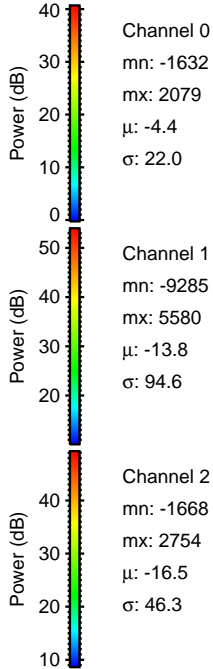
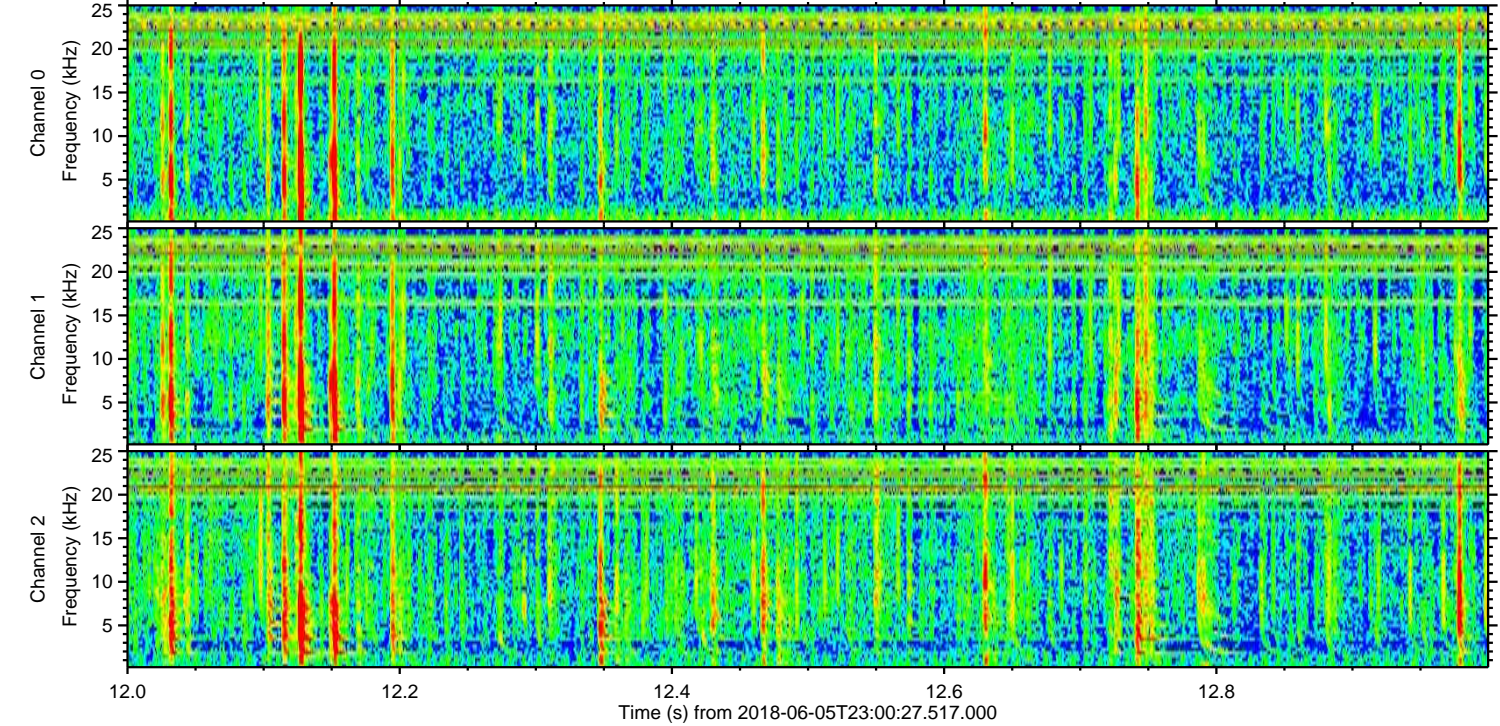
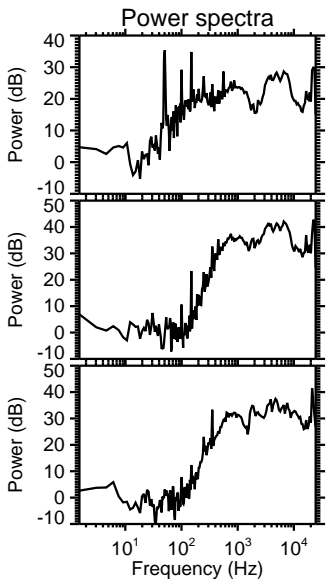
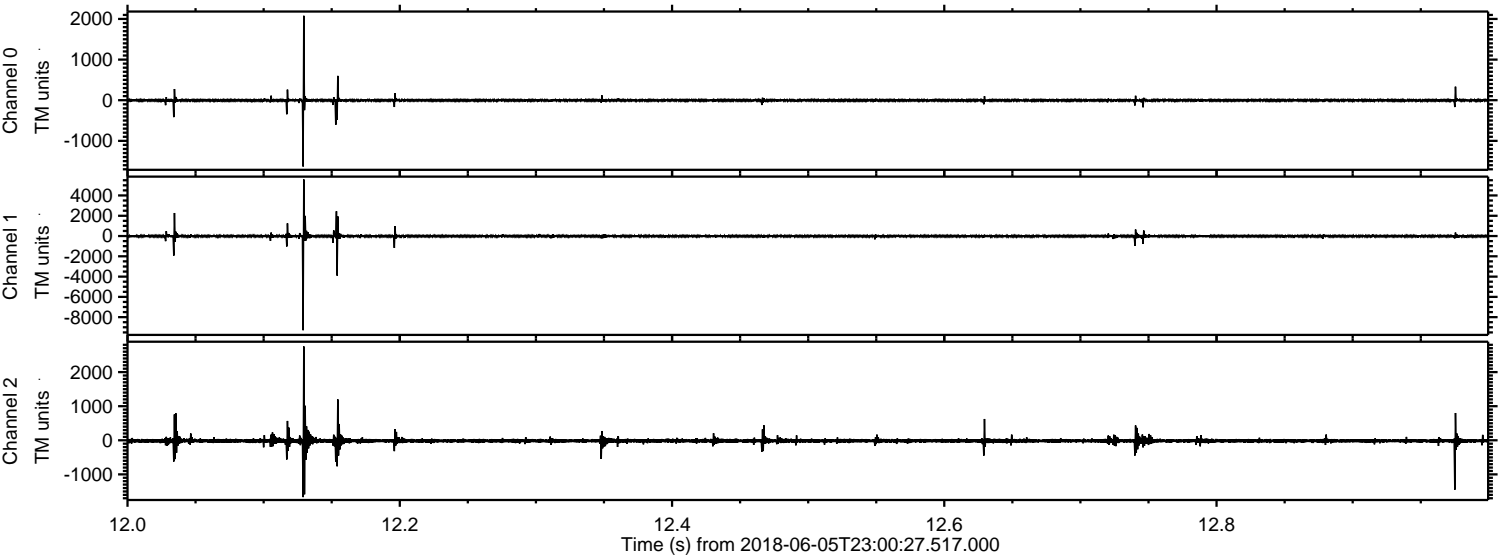

Processed Wed Jun 6 01:08:52 2018 by ELM ver.2012-10-06 from 001__elm20180605_230026__dat00.bin

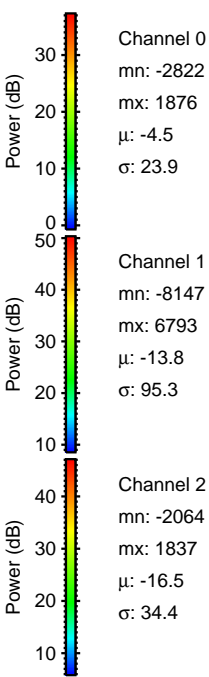
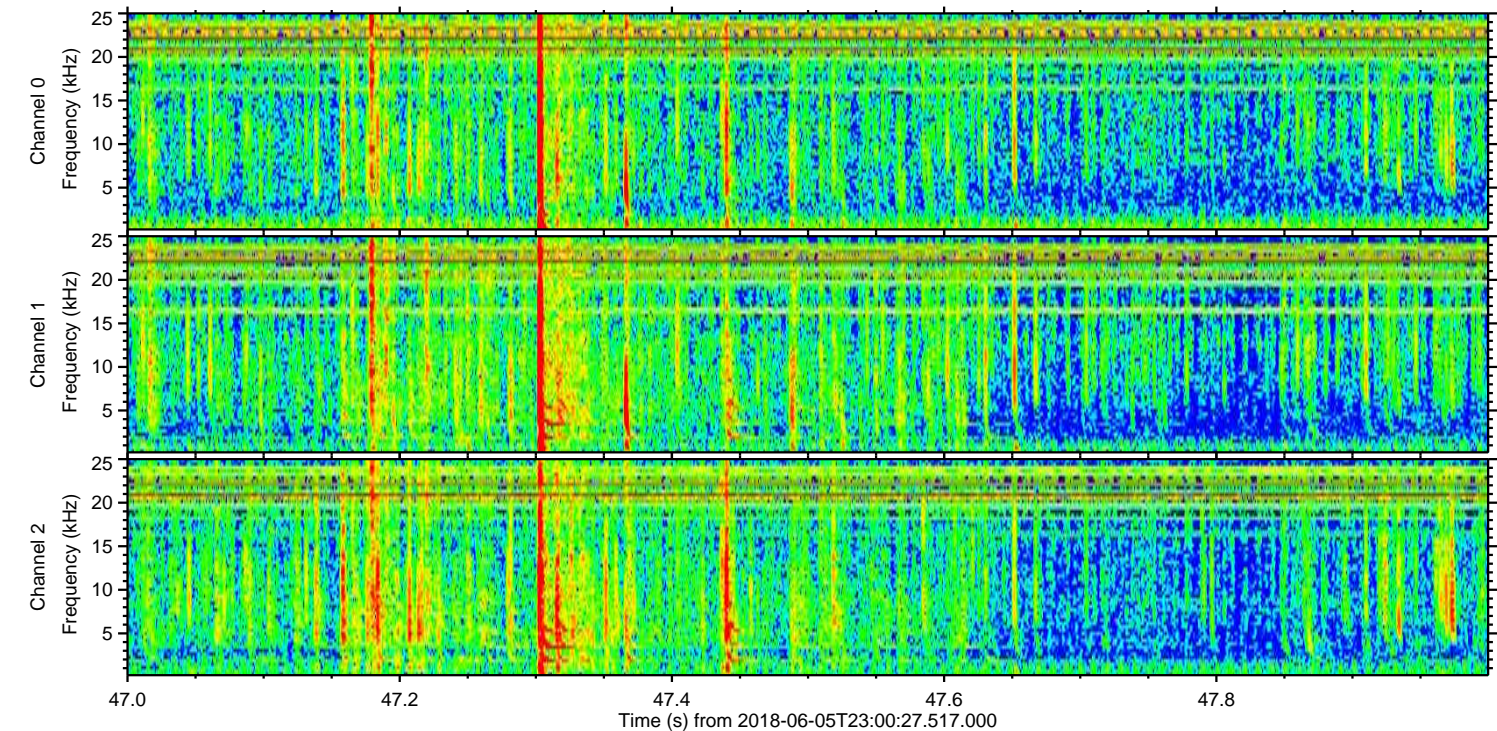
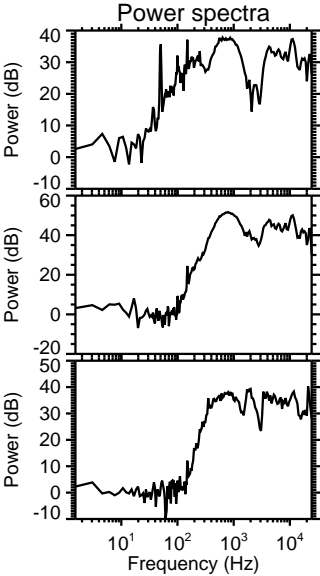
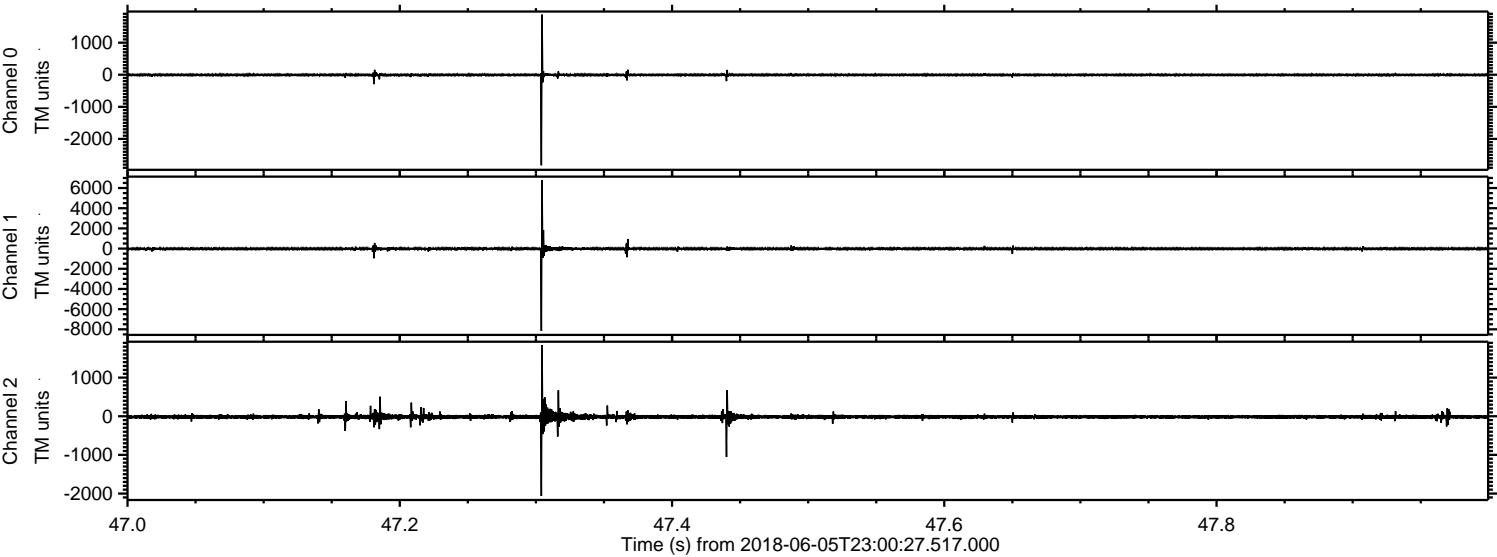

Channel 0
mn: -2822
mx: 1876
 μ : -4.5
 σ : 23.9

Channel 1
mn: -8147
mx: 6793
 μ : -13.8
 σ : 95.3

Channel 2
mn: -2064
mx: 1837
 μ : -16.5
 σ : 34.4

Processed Wed Jun 6 01:08:53 2018 by ELM ver.2012-10-06 from 001__elm20180605_230026__dat00.bin

